More PAYING Subscribers Than All Other Plainfield Papers Combined.

THE DAILY PRESS.

More Legitimate Advertisers Than Any Other Plainfield Paper Doubled.

ESTABLISHED MAY 10, 1887. PLAINFIELD, N. J., TUESDAY, MARCH 1, 1892. PRICE TWO CENTS.

WE HAVE IT!

WHAT IS IT?

The Best 25c Table Butter to be had in Plainfield.

OUR Tea and Coffee Department is a whole store in itself.

ALL kinds of Sugar 4½c pound.

OUR quality of Goods, square dealing, and low prices, have won for us both name and fame throughout Union county.

United Tea and Coffee Growers' Association

Champions of Low Prices, 29 *WEST FRONT STREET.* 9 9 tf

BOICE, RUNYON & CO.,

[Successors to the estate of D. J. BOICE——A. D. COOK & BRO.]

Dealers in Coal, Lumber and Masons' Materials, Etc.,

42 to 60 PARK AVENUE.

We are now prepared with our increased facilities—having purchased the extensive yard of Messrs. A. D. Cook & Bro.,—to fill all orders promptly, and solicit your patronage.

BOICE, RUNYON & CO. 12 5 tf

SOMETHING NEW at V. & W'S.

THERE are about 50 extra Large Japanese Rugs that were $3.75, we close them at $2.75—half value.

THERE are 100 extra fine Japanese Rugs, fringed, real value, $2, yours for 78c.

300 YARDS Extra fine Cream Damasked Table Linen, 70 inch wide, value 65c—our price 45c; 50 dozen fine Linen Glass Towels—15c kind for 10c.

THERE is an extra good thing in our undressed 5-hook Foster Kid Glove—made to sell for $1—our price 70c.

WE ask special attention to a line of Hamburgh Embroideries that are said to be the finest in quality and design, and the Lowest in Price, ever displayed in Plainfield.

ANOTHER case of those full, regular made Ladies' Black Hose—value 20c—our price 10c.

GENTLEMEN, there are 1,000 fine four-in-hand Ties and Teck Scarfs—same as you usually pay 50c for—our price 25c.

OUR sale of fine Granite Ironware still continues. This is the finest lot we have ever offered, and you buy it at about the same price that you pay for good Tinware.

VAN EMBURGH & WHITE.

The Independent Woman's Exchange

STILL CONTINUES AT

NO. 9 EAST FRONT ST.

Stamping, Plaiting, Pinking and Stitching

At short notice. Orders received for all kinds of home-made cookery.

Something New—Hickory Nut Meats, for Cake.

Mrs. W. L. FORCE.

MRS. NEVINS' REPLY

She Vigorously Attacks the Secretary's Statement.

DECLARES HE IS UNTRUTHFUL.

Accuses Mrs. Blaine of Brutality Toward Her Daughter.

Mrs. Nevins' Account of the Reception She and Her Daughter Received at the Blaine Mansion in Augusta—Says Mrs. Blaine Flew Into a Terrible Passion and Ordered Them From the House.

NEW YORK, March 1.—Mrs. Nevins, the mother of Marie Nevins Blaine, who recently secured a divorce from James G. Blaine, jr., was seen last evening by a reporter in reference to the statement sent out yesterday by Secretary Blaine, in which he proceeded to answer the remarks made by the South Dakota Judge when he granted the divorce.

Mrs. Nevins said: "Secretary Blaine's statement is a tissue of lies from end to end. I and my daughter will prove that to the world before we are through with it. This is not the first time that Mr. Blaine has been called upon to explain occurrences in his family. But without any prejudice on my part I can safely say that he has made a great mess of it this time. Just at present I will confine myself entirely to that part of his statement where he tries to hit at me.

"His story of our interview with Mrs. Blaine is largely manufactured out of the whole cloth. I will tell you exactly what took place. I accompanied my daughter to the house. The nurse and the child were with us. We were shown into the drawingroom. Mrs. Blaine came in. We all bowed and proceeded at once to business. Marie asked to see her husband. Mrs. Blaine said she could not see him. She insisted upon the nurse leaving the room. She said she would not discuss the matter before a servant. The nurse and little Jim went to the kitchen. We continued to talk the matter over for some time. All three of us were perfectly cool.

"Mrs. Blaine said when Marie spoke of going away again, 'Well, you can leave your baby here if you want to.' If Marie had been some poor outcast whom Jim Blaine had betrayed Mrs. Blaine could not have spoken in a more brutal manner.

"I spoke up for Marie. 'They have both done wrong. Mrs. Blaine, in marrying without our consent.' A moment or two later she turned to my daughter and said in an extremely significant sort of way, 'Well, your marriage was all wrong, anyway, Marie.' Then I protested. Mrs. Blaine instantly flew into a fury.

"She almost foamed at the mouth. She rang a bell and a servant appeared with surprising speed. If it had been my servant I should certainly have accused her of eavesdropping. 'Show these persons out,' cried Mrs. Blaine. And then she added, 'and watch them.'

"We walked out and called the nurse and little Jim. At the door of the carriage the nurse, who was crying out of sympathy for Marie, said: 'Mrs. Blaine, your a goose to go away like this. You're his wife. Go right up to his room. No one has a right to stop you.' Marie went back to the house. I stayed in the carriage. Then it was that the scene took place.

"Mr. Blaine speakes of his dear little grand son in several places. Why, do you know he never offered to pay so much as that poor child's milk bills? He's worse than his wife. He is a regular snake in the grass.

FATHER DUCEY EXPLAINS.

Received Permission from Archbishop Corrigan to Marry Blaine.

NEW YORK, March 1.—The Rev. Thos. J. Ducey, pastor of St. Leo's Catholic Church, whom Secretary Blaine in his statement criticized for having married James G. Blaine, jr., and Marie Nevins, left town yesterday. Before he went away he had something to say in reply to Mr. Blaine.

"Mr. Blaine says I transgressed my priestly duties in marrying his son," said Father Ducey. "What I did I did with the knowledge and approval of Archbishop Corrigan. The dispensation was obtained from the Archbishop, who knew all the circumstances. This relieves me of all responsibility in the matter.

"Mr. Blaine's son told me he was 21 years old. How was I to know he was only 18? Mr. Blaine should prefer his complaint to the Archbishop, not to me."

Archbishop Corrigan delegated his secretary, Mgr. McDonnell, to reply to Father Ducey's statement.

"I am surprised," said Mr. McDonnell, "that Father Ducey tries to shield himself by drawing the Archbishop in the matter. All that the Archbishop had to do with the marriage was to issue the dispensation. Father Ducey came to the Archbishop's house with young Mr. Blaine and Miss Nevins. He explained the situation. The Archbishop was reluctant to grant a dispensation. He talked to the young couple for more than an hour, but he could not dissuade them from their purpose. The young man said that as he lacked but a few weeks of being 21, there could be no objection on the score of age. The Archbishop told young Mr. Blaine that on account of the conspicuous position of his father he should be careful not to do anything that might interfere with his father's plans. The young man was persistent, and on Father Ducey's recommendation the dispensation was granted."

Father Ducey's Letter.

WASHINGTON, March 1.—Secretary Blaine was asked if he would furnish for publication the letter of Father Ducey in answer to the one contained in his, Blaine's, statement, as suggested by the Reverend Father. Mr. Blaine replied that he had no objection to the publication of the priest's letter, but that he would not give it out himself. It was the priest's place to publish it. He added, casually, that the letter did not amount to anything.

His Bride is 90, But Worth $100,000.

BELFAST, Me., March 1.—Ann French, of Belfast, formerly of Bangor, a widow, aged 90 and worth $100,000, has married Herbert C. Peavey, of Amherst, Me., aged 86, an itinerant peddler.

Highest of all in Leavening Power.—U. S. Gov't Report, Aug. 17, 1889.

Royal Baking Powder

ABSOLUTELY PURE

BEHRING SEA CASE

The United States Supreme Court's Decision.

IT IS AGAINST GREAT BRITAIN.

Any Other Conclusion Would Act Disastrously to This Country.

The Supreme Court Had Power to Issue a Writ of Prohibition to the Alaska Court, and Decides that the Latter Court Was Acting as a District Court of the United States.

WASHINGTON, March 1.—The Sayward or Behring Sea case was decided yesterday by the Supreme Court of the United States against the British government.

The case came to the Supreme Court on an application for a writ of prohibition to the District Court of the United States for the District of Alaska to restrain the enforcement of a sentence of forfeiture and condemnation entered in that court in September, 1887, on a libel filed by the United States against the schooner W. P. Sayward upon the ground that the Alaska court was without jurisdiction in the premises. The petition was presented by Sir John Thompson, the Attorney-General of Canada, with the knowledge and approval of the British government, requesting the aid of the court for the claimant, a British subject.

The main averment of the British government in the case was, that the Sayward, a British vessel, while lawfully sailing upon the high seas and fifty-nine miles from any land, was forcibly seized by a United States revenue cutter, and forcibly carried to Sitka, where she was detained by a United States Marshal, libelled by the United States District-Attorney for Alaska, and condemned by the Alaska District Court for having killed fur seal at the place of seizure. The case was taken to the Supreme Court in 1888, but was withdrawn by Cooper, who was advised that his appeal would not be considered. Last year, however, the case was again brought to the Supreme Court, on the application for a writ of prohibition. The evident purpose of the action was to determine whether the United States had jurisdiction over Behring Sea as a Mare Clausen. A decision against the United States would be prima-facie evidence of Great Britain's refusal to recognize the rights of this country over the seal-fisheries in the sea.

In the decision of the court, rednered by Chief Justice Fuller, the court says with reference to the contention of the United States that the Supreme Court did not have power to issue a writ of prohibition to the Alaska Court, that although it was of the opinion that when the application for the rule was made, and that it subsequently held that the District Court of Alaska was not one of the courts mentioned in article III. of the constitution declaring that the judicial power of the United States shall be vested in one supreme court and in such inferior courts as Congress shall from time to time establish, it never-the-less concluded that where the District Court of Alaska was acting as a District Court of the United States, and as such, proceeding in admiralty, it came within that section and that the Supreme Court had power to issue the writ of prohibition to that court in a proper case and as the question involved could be, in the court's judgment satisfactorily presented upon a return, it granted the rule.

Indicted for Manslaughter.

CHICAGO, Marsh 1.—Warren Springer, one of Chicago's wealthiest capitalists, has been indicted for manslaughter by the grand jury, which has been investigating the boiler explosion in the Springer building, several weeks ago, by which five persons lost their lives. The testimony showed that Springer had been notified that the boilers were in an unsafe condition, that he used improper fuel, neglected to provide proper safeguards, and hired incompetent men. Springer is under a $66,000 bond.

Postmasters Confirmed.

WASHINGTON, D. C., March 1.—The Senate in secret session to-day confirmed nominations of the following named postmasters:

New York—T. W Pierce, Morristown; F. A. Marsh, Groton.

New Jersey—C. F. Hopkins, Boonton.

Pennsylvania—H. C. Moulthrop, Conneautville.

Bills Signed By the Governor.

ALBANY, March 1.—The Governor has signed the following bills: Amending the Ithaca charter; prohibiting the construction of a railroad on the Eighth Avenue, Brooklyn; amending charter of Saratoga; incorporating the Buffalo Produce Exchange; appropriating $63,000 for the payment of canal awards by the State Board of Claims.

A Grist Mill Distroyed

PITTSFIELD, Mass., March 1.—Fire distroyed the three story brick grist mill, at Lanoxdale, owned by Ward Lewis and caused a loss of $8,000. The loss partially covered by insurance. An employe of the mill was forced to jump from an upper story of the burning building, and he received probably fatal injuries.

Applications for Space.

HARRISBURG, Pa., March 1.—Executive Commissioner Whitman, of the World's Fair Commission, has received 229 applications for space at the Chicago exposition. Mr. Whitman has tendered his resignation, which he wants accepted at the next meeting of the Pennsylvania World's Fair Board.

Opposition to the Fishery Bill.

BOSTON, March 1.—Attorney-General Pillsbury has gone to Washington as representative of this State in opposition to the passage of the Lapham Fishery bill now before Congress.

Prominent Clothier Dead.

SING SING, N. Y., March 1.—Townsend Young, the largest clothing merchant in Westchester county, died yesterday from heart disease. Mr. Young had branch stores in Tarrytown, Peekskill and other cities. He was president of the Board of Trade and a trustee of different organizations.

TIRED OF WAITING.

Mrs. Pierce's Husband Failed to Provide a Home For Her.

POUGHKEEPSIE, N. Y., March 1.—An action for divorce has been commenced by Mrs. Viola Pierce against her husband, George Pierce, of Highland Falls.

The couple were married at Highland Falls in 1888, and at the time the marriage caused a sensation in the social circles of Orange County. The bride was very beautiful and of a prominent family, while the groom was popular and well known around the neighborhood. The marriage was a secret one.

Before the honeymoon was over Pierce went to Kingston to provide a home for his bride. Months passed, but the bride never got a glimpse at the promised domicile. Then Mrs. Pierce went to South Norwalk, Ct., refusing to have anything more to do with her husband. He followed her, however, and induced her to return to her mother at Highland Falls.

Pierce made plenty of promises and for a time all went smooth. Trouble soon broke out again and Mrs. Pierce took another trip to South Norwalk. Pierce followed her, and after remaining there a few days, returned to Duchess County and began proceedings for divorce on the statutory grounds. One O'Donnell was named as co-respondent. The notice was served by publication. This angered Mrs. Pierce and she immediately engaged a lawyer to begin a counter suit for divorce.

The first hearing was had a few weeks ago and Pierce was ordered to pay counsel fees and a weekly allowance, pending a settlement of the case. Pierce made one payment and then withdrew his suit.

TO ESCAPE MARCH WINDS.

Jay Gould Leaves New York on an Extensive Journey.

NEW YORK, March 1.—Two carriages drew up at the house of Jay Gould yesterday, and shortly afterward Mr. Gould appeared at the door leaning on the arm of Dr. Munn. Miss Helen Gould and her younger brother Howard came behind them, and the quartet entered the first carriage, Miss Gould's maid and several pieces of baggage were placed in the second carriage, and both vehicles were driven rapidly toward the ferry for Jersey City.

Arrived at Jersey City, the party went on board Mr. Gould's private car Atlanta, which had been provisioned and fitted up for an extensive journey. The car was attached to the Congressional Limited train, which left for Washington.

Mr. Gould's appearance when he came out of his door betokened weakness. His face looked drawn, and he seemed to have grown grayer than when last seen on the street. He showed many evidences of his illness.

It was said that that the party would make Washington their first stopping place. It was also said that Mr. Gould's object was to escape the March winds, which are so procative of his old malady, neuralgia.

Ryan-Needham Fight Off.

NEW ORLEANS, March 1.—Half an hour before the men were due in the ring it was announced that the fight between Ryan and Needham would be postponed, Ryan being ill with tonsilitis and fever. He was, however, seen on the streets an hour before the announced time of the fight. This is the second time that Ryan has pleaded some complaint as an excuse for not fighting. The visiting sports are wild at his action. Needham announces that he will never give Ryan a chance to meet him again.

Rochester's Registration.

ROCHESTER, N. Y., March 1.—The total registration in this city for the charter election to be held on March 8, is 26,868, against 26,995 last fall.

PROMISED EMPLOYMENT.

The Burgomaster of Berlin Has Undergone a Change of Heart.

BERLIN, March 1.—The riots have had the effect of bringing the municipal authorities to the necessity of giving work to the unemployed.

When approached by a committee of unemployed masons before the riots Burgomaster Forckenbeck refused to even see them, and Under Burgomaster Zelle, who did consent to receive them, declared that the municipality could not provide them with employment. He referred them to Herr Blankenstein, Superintendent of Public Works, who gave no substantial encouragement.

On Sunday Burgomaster Forckenbeck received a message from the Kaiser. Its purport is unknown, but yesterday, when the Burgomaster was again visited by a body of unemployed workingmen, he had manifestly undergone a change of heart.

The workingman, all honest-looking tradesmen, assembled in orderly manner and in considerable numbers, with the resolution to lay their condition respectfully before Burgomaster Forckenbeck. There was not the slightest appearance of any disposition to riot or disorder as they marched quietly to the Burgomaster's office. They and their families were destitute, he said, owing to the cessation of public and private enterprises which had given them work. They now respectfully asked that public works be undertaken and proceeded with that would give them wages to live on.

Burgomaster Forckenbeck replied that he would see that they were provided with employment. The workmen then retired in as quiet and orderly a manner as they had come. There has been no disturbance of the peace of the city.

JOHN L. DRUNK AGAIN.

Could Not Stand on His Feet in the Last Act of His Play.

ST. PAUL, Minn., March 1.—John L. Sullivan made his initial appearance as an actor here last night and wound up his drunk by falling flat on his back in the last act of the play.

He could scarcely walk or talk throughout the entire performance, and when he forgot his lines would make disconnected speeches to the audience about his ability as a fighter.

His concluding speech previous to falling over a bench ended with these words: "Harrison wuzh called away by dispatch from mother. He playsh part, better 'n any human bein' can. Be back to-morrer night. Mizzer Wallin' tryin' to play part, but he can't do it. Well, guess I'll shay no more."

Bi-chloride of Gold Patent Killed.

CHEYENNE, Wyo., March 1.—Edward Chaffee of Fort Collins, Colo. came here Friday to take the Keeley cure for alcoholism. Last night he got up in his sleep and walked out of a second story window of the institute, fractured his skull. He died this afternoon. Chaffee contrary to most patients quit drinking absolutely after the first injection of bi-chloride and it is thought he became slightly demented under the influence of the medicine. Chaffee was for five years chief clerk of the Fifth Avenue Hotel, New York, and was widely known.

Whiskey Trust Officers Indicted.

CHICAGO, March 1.—All the officials of the Whiskey Trust have been indicted. Secretary Hennessey has been arrested and officers are seeking the others.

Two Miners Killed.

WILKESBARRE, Pa., March 1.—George Gibbs was killed and James Martin fatally injured by an explosion of gas in the Nanticoke Mine this morning.

$90.00 BUYS A

CREDENDA!

ROGERS,

Corner Central Avenue and Fifth Street, Plainfield, N. J.

THE DAILY PRESS.

W. L. & A. L. FORCE, Publishers and Proprietors.

J. A. DEMAREST, - - Managing Editor.

Leads All In Plainfield.

That's one reason why PRESS ads pay.

THE PRESS's February circulation—although a short month—was the highest ever attained for any month in Plainfield. Its average was:

Daily, 1,821.

Total, 43,704

WEATHER INDICATIONS.

Clearing and Colder To-morrow—Fair and Warmer Thursday.

[SPECIAL TO THE PRESS.]

GOVERNMENT WEATHER REPORT.

WASHINGTON, March 1—For New Jersey: Forecast till 8 p. m. Wednesday, rain and snow; northerly winds; colder; probably clearing and fair Wednesday.

LOCAL FORECAST.

U. S. WEATHER BUREAU, NEW YORK, March 1.—For northern New Jersey: For to day; rain and snow, colder; high northeasterly winds, with fog. Wednesday: Clearing in early morning, decidedly colder weather, high northwesterly winds. Thursday: Fair, slightly warmer.

EARLY INTELLIGENCE.

—The borough of North Plainfield needs a fire-alarm system like that of Plainfield.

—A regular meeting of the Camera club will be held in its rooms this evening.

—The newly-organized class in shorthand will meet at the Y. M. C. A. rooms this evening.

—Members of the young men's auxiliary of the Y. M. C. A. should attend the meeting to be held this evening.

—You will want rubbers now. Sherwin is selling all kinds at cut prices at his special sale, and shoes as well. Everything reduced.

—During Lent there will be services Wednesday evening at 7, in the Holy Innocents' church (Episcopal), of Dunellen, to which all are invited.

—If you want a low-price bicycle, but yet a good one, the Credenda's the wheel. Rogers sells it for $90. Mr. Rogers left town to-day for Chicopee Falls, where the Victor wheels are manufactured, to look after the interests of his growing Plainfield business.

—Fires in the neighboring woods have come to be such a serious matter that so far as Fanwood township is concerned the township committee have decided to take a hand in preventing them. They promise $10 reward for information leading to the conviction of those who maliciously set fire to the underbrush.

—The North Plainfield borough and township registry boards are in session to-day to revise the registry list. The borough board meets at Saengerbund Hall and Stahl's candy store, while the township boards meet at Spencer's store and Warren engine-house. All the boards are to remain in session until 9 to-night. See that you and your neighbor are registered.

PARTICULAR MENTION.

Dr. C. M. Field has gone South for two months.

Ex-Councilman and Mrs. Seymour G. Smith go to-morrow to Hartwick, Otsego county, N. Y., for a ten-day visit.

The ladies reception to club members at The Casino last evening, was the usual success. The music and supper were perfect.

One of the happiest men in the borough of North Plainfield is Ed. Sebring. The cause of his felicity is the arrival of a wee little girl. Mother and babe are doing well.

Captain Harry VanEmburgh ably represented the Plainfield Crescent League at last night's reception at the new home of the Arthur Kill Boat club, Elizabethport.

The Rev. Dr. K. P. Ketcham, in spite of his illness, preached at the funeral held over the remains of the late "Aunt Sallie" Butche, yesterday. Among the old friends of the departed present at the services was jail warden Charles W. Dodd, formerly of this city.

The lecture by professor Richardson in the Library course, which was to have taken place on the 3d inst., will, on account of the concert of the Choral society, be postponed until March 10; and in lieu of the proposed lecture on "The Niebelungen Lied" professor Richardson will by request deliver his famous lecture on "The Passion Play".

THREE FIRES IN ONE NIGHT.

The Country Club-house Threatened, a Tailor Shop Burned Out, and Farm Buildings and Live Stock Destroyed.

Thick smoke filled the basement of the Union County Country club-house on West Seventh street, at 5:45 last evening, and for fear that a serious fire was threatened the club steward sent in an alarm from box 32. The department responded promptly, but the services of the engines were not needed, as with hooks and axes the firemen put an end to the blaze that was creeping along between ceiling and floor in the basement. The cause of the fire is attributed to either the combined heat of furnace flue and steam pipes or a spark from an electric light wire. The damage by fire was slight, only a few laths being burned, but the club lawn was badly disfigured by the trampling of many feet.

At 11 last night box 12 summoned the department to a fire that was eating out the interior of the tailor shop of Bremmer Bros., on Somerset street, just beyond the brook, in the borough. It is supposed that a kerosene lamp left burning in the shop exploded. The Alerts stretched a length of hose from a borough hydrant, and drenched the flames. The engines threw other streams later. The tailor shop was in a one-story frame building. The interior and the stock of goods were ruined. The shell of the building was left standing. The cornice of an adjoining frame building was slightly burned. The total loss is about $1,200, partly insured.

A short time after midnight fire was discovered in the barns of Girard Underhill, in Washington Valley, back of North Plainfield. The reflection of the fire was seen in the borough, and at 12:20 an alarm was sounded from Warren engine-house. The borough department turned out, but found that the fire was beyond their province. The bucket brigade of farmers was kept at work till 6 this morning. Besides his barns and stables and their contents Underhill lost 14 cows and 7 horses, which perished miserably in the flames. The only live stock saved was a little colt. Showers of sparks and bits of blazing shingles were carried over to farmer Beeching's house and barn. The rain alone prevented a wholesale conflagration. Underhill's loss is heavy; his insurance light. Incendiarism is suspected.

The alarm for the Bremmer fire was sounded by policeman Frederickson. There was some criticism for calling out the city department for a borough fire, but the Plainfield authorities praised Frederickson for his act, as the fire was near the line and valuable Plainfield property was endangered.

The firemen deserve much credit for their promptness and clear-headedness at both the Casino and the tailor-shop fire. They worked splendidly. The Country club members praised them highly last night. Those who turned out to the Bremmer fire had a very disagreeable job in the cold and rain, but they did their duty well.

The Leaders' Positions Unchanged.

No material changes was wrought by last night's bowling in the Crescent League tournament. VanWinkle lowered his percentage a trifle and increased his average one point. Williams and Emerson each came up a bit. Hetfield and Woolston dropped a few pegs.

THE SCORE:

Hetfield	160	Woolston	130
Williams	153	Hetfield	135
VanWinkle	162	Hetfield	129
Emerson	177	VanWinkle	163

THE RECORD.

	Won.	Lost.	Per-cent.
VanEmburgh	13	4	.765
Thiers	18	6	.750
Lyman	17	7	.708
Arnold	16	7	.695
Schultz	17	8	.680
Rogers	11	6	.647
VanWinkle	11	8	.579
Reed	10	8	.555
Williams	12	10	.545
Hallock	8	7	.533
Teel	11	10	.524
McIntyre	11	10	.524
John Doane	11	11	.500
Woodruff	8	8	.500
Green	12	12	.500
Haynes	10	11	.476
Buckle	9	10	.474
Hetfield	9	11	.450
Barnes	9	11	.450
C. Emerson	8	10	.444
Coddington	6	8	.428
Hawkins	8	14	.364
Moore	4	10	.285
Davis	3	8	.272
Woolston	4	12	.250
Adams	3	11	.214
Leggett	2	8	.200
Brett	2	10	.167
Keller	0	7	.000

High Score—Lyman, 232.

Averages—VanEmburgh, 167; Lyman, 162½; Rogers, 159; VanWinkle, 156; Schultz, 154; Thiers, 153.

Oh, What a Cough!

Will you heed the warning. The signal perhaps of the sure approach of that more terrible disease, Consumption. Ask yourselves if you can afford for the sake of saving 50c., to run the risk and do nothing for it. We know from experience that Shiloh's Cure will cure your cough. It never fails. This explains why more than a Million Bottles were sold the past year. It relieves croup and whooping cough at once. Mothers, do not be without it. For lame back, side or chest, use Shiloh's Porous Plaster. Sold by J. G. Miller, No. 10 East Front street Plainfield, N. J.

Children Cry for Pitcher's Castoria.

When Baby was sick, we gave her Castoria.
When she was a Child, she cried for Castoria.
When she became Miss, she clung to Castoria.
When she had Children, she gave them Castoria.

A HEAVY STORM.

Rain, Hail and Snow, With High Winds—Waves Undermining the Bluff at Long Branch—High Tides on Staten Island.

[SPECIAL TO THE PRESS.]

NEW YORK, March 1.—The present storm of sleet, rain, and snow, which began with rain at sunset last night, extends along the Atlantic Coast and a considerable distance back into the country. The heavy weather is due to the conjunction of two storms which were central on Sunday night over Virginia and Ohio, which became central over Block Island this morning early. There the wind was blowing at about sixty miles an hour and storm signals were flying at all stations along the coast. At 9 this morning the wind had moderated to thirty-four miles an hour in this city.

Much snow fell in the city during the night, and this morning the pedestrians had to wade through several inches of slush. All night long the wind howled, and the rain beat down with such force that it was well nigh impossible to keep an umbrella up, and then came the snow and hail.

At noon the thermometer was just at the freezing point, and there seemed to be a prospect of its going still lower. At the Weather Bureau it was said that the prospects were in favor of a considerable drop in the temperature before night, with a slight cold wave. Heavy rains and snow are reported all over the country, and there has been much damage to electric wires.

A severe storm is raging at Long Branch to-day, and the strong northeast-by-east wind sends the surf high up on the beach. At high tide this morning it was washing into the bluff and cutting away large sections. It was thought that if the wind did not abate before many hours the damage would be serious.

The tide on the north shore of Staten Island this morning was the highest ever known. The water at the ferry slip was almost up to the staging. The boarding of the boats was hard work, as they were tossed and rolled by the waves and wind. For the first time in a year the safety gang-planks were in use. At the dyke between West New Brighton and Port Richmond the water was almost up to the railroad tracks and the water was rising almost to the level of the Terrace Road.

Travel in the upper bay to-day was difficult.

The Staten Island and South Brooklyn ferryboats were all delayed, and many passengers were seasick. The New Jersey ferryboats also were considerably delayed.

The storm is raging in its fury all along the Jersey coast.

"To-day's storm is almost certain"—observer Dunn said—"to leave sad mementoes in its wake all along the seaboard line."

No sailing vessels left port this morning. The big steamships Trave and Wyoming were the only craft of any kind that dared to poke their noses outside the bar.

—James Donahue was brought before judge Codington this morning on complaint of his wife, for unkind treatment. He promised to do better, and sentence was suspended.

—Louis Nestor of North Plainfield, had an eye injured, Saturday, so badly that it is feared he will lose the use of it altogether. The accident was said to have occurred at Scott's, but this is denied at the office.

ONE of my children had a very bad discharge from her nose. Two physicians prescribed, but without benefit. We tried Ely's Cream Balm, and, much to our surprise, there was a marked improvement. We continued using the Balm, and in a short time the discharge was cured.—O. A. Cary, Corning, N. Y.

Miners on a Strike.

SHENANDOAH, Pa., March 1.—The miners and laborers at Lentz Lilly's Company's colliery struck, owing to the operators returning to the monthly pay system. The men at the Morea colliery are also dissatisfied, and will likely join their fellow workmen to-day.

In Honor of Cardinal Gibbons.

WASHINGTON, March 1.—Secretary and Mrs. Elkins gave an elaborate dinner last night at their residence on K street in honor of Cardinal Gibbons.

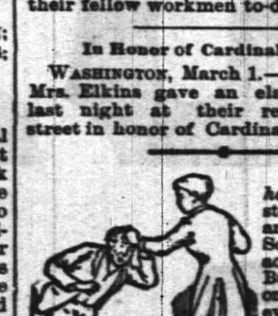

A strong, healthy woman instead of a tired and ailing one! Sounds like a miracle, doesn't it? But it isn't. It's only the ordinary, every-day work of Dr. Pierce's Favorite Prescription—just the work that it was made for.

It's a woman's medicine, carefully compounded for her by an experienced physician, and adapted to her delicate organization. It makes weak women strong, suffering women well. It's an invigorating, restorative tonic, a soothing and bracing nervine, and a certain cure for all the functional derangements, painful disorders or chronic weaknesses peculiar to the sex. For ulceration, displacements, bearing-down sensations, "female complaints" of every kind, it's a never-failing remedy.

And, among all the medicines that claim to help women, "Favorite Prescription" is the *only* one that's *guaranteed* to do what is promised for it. If it doesn't benefit or cure, in any case, you have your money back.

Is something else, that may pay the dealer better, likely to be "*just as good*" for you?

A New Broom Sweeps Clean!

REYNOLDS'S BOR: AMMONIA is new, and it makes a clean sweep of dirt wherever used, in the laundry, on paint, on glass, on silver, in the bath-tub. It sweetens and softens the water and saves soap and labor.
Made and sold only at

Reynolds's Pharmacy, Corner Park and North Avenues. 3 1 tf

OBITUARY.

William Estil.

William Estil, one of Plainfield's oldest and best-known residents, went tranquilly to sleep last night and awoke this morning to the eternal happiness of a fairer world. He retired to rest at his usual hour. As he had been in somewhat feeble health the past few days the members of the family watched over him during a portion of the night. At 4 o'clock he seemed to be sleeping peacefully, and shortly after 6 it was found that his sleep had merged into that which knows no earthly awakening. With the approach of dawn his soul had taken its flight, leaving, in departure, a happy smile on the features of the lifeless tenement of clay.

Mr. Estil was a lifelong resident of Plainfield. He was one of the famous old-time hatters who once did so thriving a trade in this city. His home was with his son, H. Mulford Estil, the bookseller and stationer, at 69 Grove street. Besides his son he leaves a daughter Mary, the wife of Samuel Wallace. He was eighty-three years of age last September. Dr. Probasco, who was summoned soon after 6 this morning, when the discovery of death was made, said that life had been extinct about an hour. Ripe old age is given as the cause of death.

THE children's health must not be neglected. Cold in the head causes catarrh. Ely's Cream Balm cures at once. It is perfectly safe and is easily applied into the nostrils. The worst cases yielding to it. Price 50c.

DEATHS.

ESTIL—In North Plainfield, March 1, 1892, William Estil, in his 84th year.
Notice of funeral in to-morrow's PRESS.

MARSH—In Chicago, Ill., Feb. 27, 1892, Frazee Marsh, aged 37 years.
Funeral services from residence of his brother, Alfred A., 13 East 6th street, to-morrow, (Wednesday). Burial private.

WINSTON—In this city, Feb. 28, 1892, Charles Winston aged 63 years.
Funeral from the residence of Patrick Flanagan, Liberty, near 3d street, Wednesday, March 2, at 2 p. m. Relatives and friends are invited to attend.

WANTS AND OFFERS.

Advertisements under this heading, one cent for each word each insertion. Cash MUST accompany ads.

WANTED—Only first-class waist and skirt hands. 7 West 2nd St. 3 1 2

WANTED—A girl for general housework. Apply at 46 Grove street, North Plainfield. 3 1 2

MONEY to loan. Charles L. Moffett, (with Nelson Runyon, corner Front street and Park avenue). P. O. Box 301. 6 1 tf eod

WANTED—A girl to cook and do plain washing. Must have reference. 72 West 7th street.

FOR SALE—6 hound puppies. C. Frederickson, Netherwood.

A BARGAIN—Shoes that you buy at Sherwin's while the special sale is on. 3 1 tf

MULFORD'S, 45 North avenue, is the place for bargains in real estate, 12 months in the year. 2 18 6 t&s

WANTED—Two reliable lady clerks in fancy and millinery store. Fair wages to competent help. Address "Clerk", care Press. 2 29 2

HOUSE-CLEANING at Sherwin's—Cut price sale of shoes and rubbers. 3 1 tf

WANTED—Four rooms and stable; no children. Enquire at Snyder's grocery, 10 West 4th street. 2 24 4

WANTED—One to five thousand dollars on first mortgages. Mortgage, PRESS office. 2 29 2

EVERYTHING marked down at Sherwin's shoe sale. 3 1 tf

STORAGE for furniture; separate rooms. Apply C. Frank French, 69 Somerset street. 2 29 tf

WANTED—By a deserving woman, sewing, either hand or machine. Apply at 44 West 6th street, near Liberty. 2 23 tf

MEN'S rubbers, 33, 43 and 45 cents, at Sherwin's special sale. 3 1 tf

TWO pleasant front rooms to let, suitable for light housekeeping. Young married couple preferred. Apply 98 Somerset street 2 27 6

FURNISHED rooms, with board, at 19 Craig place. 2 23 1m

APARTMENTS TO LET. Inquire 52 Madison avenue. 2 19 tf

LADIES rubbers, plain fronts, (light), 19 cents, at Sherwin's special sale. 3 1 tf

FLAT TO LET—5 nice rooms. Inquire S. Sharkey, 68 East 3d street. 2 12 tf

WANTED—Coachman; must have A1 references, and be willing to make himself generally useful about the place. Apply at No. 20 Rockview avenue, city. 2 25 5

LADIES storm rubbers, 33 cents, at Sherwin's special sale. 3 1 tf

WANTED—A good cook and laundress; must come well recommended. Apply 69 Madison avenue. 2 26 5

TO LET—Seven-room house and six-room house, No. 3 Sycamore street; low rent. Apply to owner, P. Lynch, hackman, at depot. 2 26 6

TO LET—Part of a house, 5 rooms; also part of barn. Inquire 16 East 4th street. 2 25 6

MACHINE sewing, embroidery, fancy work. All kinds Kensington painting. Terms reasonable. Mrs. Lewis, 84 East Front street, Plainfield. 2 27 3

MUSIC HALL,
One Night Only,
WEDNESDAY, MARCH 2.
Return of our POPULAR FAVORITES,
The Minstrel Monarchs.
PRIMROSE & WEST'S
BIG MINSTRELS!
Remember, everything ENTIRELY NEW This Season!
Watch for the grand STREET PARADE!
No change in prices. 2 24 td

Plainfield Favorites,
CASTELLO & PHILLIPS,
Fancy Skaters,
At the Crescent Rink,
Saturday Evening, March 5.
Admission, 25c. Children under 12 years, 15c.
Exhibition fancy skating, afternoon session, admission 10c., skates free.
Open every Tuesday, Thursday and Saturday evenings. 3 1 1m

FURNITURE Pianos, Trunks, Baggage, Freight REMOVED.
HOAGLAND'S EXPRESS,
OFFICE—39 North Avenue.
TELEPHONE, 121. 2 11 tf

Personally Conducted. Select Parties. Through Cars. Low Rates.
J. C. JUDSON & CO.'S OVERLAND EXCURSIONS TO CALIFORNIA
LEAVE CHICAGO EVERY THURSDAY
For particulars address
J. C. JUDSON & Co.
195 Clark St., Chicago.

BARGAINS IN
Boots, Shoes and Rubbers.
B. R. FORCE,
No. 14 PARK AVENUE.
CALL AND EXAMINE. 10 3 y

F. D. WHITING, Engineer,
Will contract for
House Heating by Steam or Hot Water.
Licensed to put in City Water.
Furnaces reinforced. Office with Pierson Hardware Co., 43 W. Front street. 10 31 y

Arrival and Departure of Mails

NEW YORK MAILS.

Arrive—7:30, 8:40, 11 A. M., 2:30, 5:30 P. M.
Close—7:30 and 9:30 A. M., 1:45, 5:30 and 8 P. M.

SOMERVILLE AND EASTON MAILS.

Arrive—8:40 A. M., 2:40, 6:30 P. M.
Close—7:30 A. M., 4:30 P. M.

Direct mail to Trenton and Philadelphia at 4:30 P. M.

SUNDAY MAILS.

Office open from 9:30 to 10:30 A. M.
Mail closes at 6:30 P. M.

E. R. POPE, P. M.

Special Notices.

We, Henry P. Talmadge, President, Wm. T. Minor, Secretary and Treasurer, and the said Henry P. Talmadge and Wm. E. Bond, a majority of the directors of the Carolina Company, do hereby certify that at a meeting of the stockholders of said Company duly called for that purpose, held on the 19th of January, 1892, at the Company's office in Plainfield, N. J., it was resolved, by the vote of more than two-thirds in interest of said stockholders,

"That the capital stock of this Company be reduced to two hundred and seventy-one thousand five hundred dollars, by calling in one-half the shares held by each stockholder, and paying eighty per cent. of the par value thereof and cancelling and retiring the same."

Witness our hands and Seals.

[Signed]—HENRY P. TALMADGE, President.
WM. T. MINOR, Sec'y and Treas'r.
WM. E. BOND,
HENRY P. TALMADGE,
Majority of Directors.
In presence of EDWIN C. GUILFOYLE. 2 11 3w

Free Exhibition of
HECKER'S
Self-Raising Buckwheat,
Will be given by
NEUMANN BROS.,
Broadway and 5th street, THURSDAY, FRIDAY and SATURDAY, when delicious cakes will be baked and distributed free.

J. C. POPE & CO.,
Insurance Agents,
No. 6 EAST FRONT ST.,
PLAINFIELD, N. J. 10 5 tf

M. J. COYNE.
CUSTOM TAILOR.
Clothes Cleaned, Repaired and Re-Trimmed and Pressed, as
GOOD AS NEW!
Miller Building, 4th St., near Park Ave 12 10

Lodge and Society Meetings.

Anchor Lodge, No. 149, F. & A. M.—Meets second and fourth Tuesdays at Masonic Hall, 10 East Front street.
Henry H. Lowrie, W. M.
J. A. Demarest, Secretary.

Jerusalem Lodge, No. 26, F. & A. M.—Meets first and third Tuesdays at Masonic Hall, East Front street. C. H. Bagg, W. M.
D. B. Weaver, Secretary.

Sons of St. George—No Surrender Lodge, No. 349—Meets second and fourth Wednesdays in each month, at Sons of Temperance Hall cor. Front street and Park avenue. Englishmen and sons and grandsons of Englishmen are cordially invited to join. Jas. Bushby, President.
Alfred H. Leivers, Secretary. 8 31 y

U. B. of C. and J. of A.—Local Union No. 155, United Brotherhood of Carpenters and Joiners of America, meets every second and fourth Tuesday in each month in Exempt Firemen's Hall, at 8 p. m. L. C. Kline, Pres.
Wm. H. Lunger, R. Sec'y. 8 22 y

Central Lodge No. 48, Ancient Order United Workmen. Regular meetings are held on the second and fourth Thursday evenings of each month, in Music Hall building, Front street at 8 o'clock. Thaddeus C. Smith,
Lewis B. Blackford, Recorder. Master Workman. 6 19 tf

American Legion of Honor Ivanhoe Council, No. 1,074. Regular meetings first and third Tuesdays of each month, in the Music Hall Building, West Front St., at 8 P. M.
A. L. Titsworth, 63 Madison ave., Commander.
Geo. E. Stillman, Secretary.

Wetumpka Lodge, 3,401 Knights of Honor—Meets first, third and fifth Thursdays.
W. B. Rogers, Dictator.
Geo. H. Neal, Reporter.
Wetumpka Commandery, No. 34, meets second and fourth Monday evenings, in Wetumpka Lodge Rooms, Music Hall Building.

Plainfield Council, No. 711, Royal Arcanum.—The regular meetings of this Council are held on the Second and Fourth Monday evenings of each month in Exempt Firemen's Hall, Coward's Building, Park avenue, at 8 P. M.
A. Kleinecke. Regent.
H. A. Thorne, Secretary.

IT TAKES THE LEAD.

Order of the Iron Hall—It is the most successful organization in existence; has 1,467 Local Branches, and a membership of 92,861 members, an increase of 16,548 members in one year, and a surplus of nearly $4,000,000. Pays $200 to $1,000 to its members in 7 years, and $5 to $25 per week in case of sickness. Local Branch, No. 1199, meets on the 2d and 4th Thursdays, in Odd Fellows' Hall, on Second street, Plainfield, N. J.
John Becker, Jr., Chief Justice.
F. P. Storr, Accountant.

Easter Lodge, No. 3,542, Knights of Honor—The regular meetings of this Lodge are held on the First and Third Monday evenings of each month, in Exempt Firemen's Hall, Coward Building, Park avenue, at 8 p. m.
Chas. VanWinkle, Dictator.
H. A. Thorne, Reporter.

WE DO NOT
GIVE AWAY GOODS, nor do we sell without profit; but we do sell the same quality of
Butter, Cheese & Eggs
CHEAPER than any other House in Plainfield.
Fromaga D'Isquy D'Boine Swiss, and all other kinds of Cheese. All grades of Butter, Milk, Cream and Buttermilk.
Plainfield Butter & Egg Store,
22½ NORTH AVENUE.
Under New Management. 1 6 tf

Optician PRENTICE 178 B'WAY.
Copyr'td 1886.
Optical expert, officially indorsed by leading oculists at home and abroad; the only specialist presenting unquestionable proof. Intelligent persons should not place confidence in *opticians* who profess to examine eyes. Oculists denounce them as charlatans. Send to us for free pamphlet No. 13, on spectacles. PRENTICE & SON, 178 Broadway, New York. Established 50 years. 11 27 6m

50 CENTS
A BOTTLE FOR
Emulsion of Cod Liver Oil,
WITH
Hypophosphates,
AT
WILLIAMS'S PHARMACY
80 West Front Street, corner of Grove Street. 11 28 y

LUSARDE & CO.,
No. 12 NORTH AVENUE.
Where they will be pleased to serve their friends and the public generally with first-class fruits, confectionery, peanuts roasted every day, segars, &c. Peanuts 5c QUART.
Branch Store—No. 31 West Front Street. 1 7 y

BROWN & HILL,
Shaving and Hair Cutting Parlors,
[FORCE'S HOTEL,] No 5 North Avenue.
Special attention paid to
Children's Hair Cutting. 3-25-tf

DR. R. L. TUCKER,
Veterinarian,
Graduate American Veterinary College, New York.
OFFICE—Mallinson's Drug Store, 65 North ave., Plainfield, N. J. RESIDENCE—89 East Front street. 5 7 to 6 15'92

EDWARD C. MULFORD,
45 North Avenue,
Opposite Station.
REAL ESTATE, INSURANCE.

J. W. VAN SICKLE,
Dealer in all kinds of
Fresh and Salt Meats, Oysters, Clams, etc.
Game in season. No. 10 North ave., Plainfield N. J. Telephone No. 109. Orders called for and promptly delivered.

OUR MOTTO:—LOWEST PRICES CONSISTENT WITH GOOD QUALITY AND HONEST QUANTITY.
JUST RECEIVED—A full line of New Canned Goods, Dried Fruits, and six hundred bushels of Beauty of Hebron Potatoes, excellent cookers, can't be beat. Coffee and Butter, specialties. Please call and examine stock and prices.
P. H. DEMAREST, 25 PARK AVE. 3-8-tf

PECK'S CORNER.
—PECK—
WILL
BLOW HIS TRUMPET
Until he succeeds in attracting you all to his store.
LOOK AT VALUES IN HOSIERY.

SEBRING, the Clothier!
500 All-Wool Business Suits
REDUCED TO $10.00.
No. 27 PARK AVENUE. 12-6-y

Bargains for Everybody!

C. SCHEPFLIN & CO.,
Are closing the balance of their stock of *WINTER CLOTHING*, consisting of
Men's, Boys' and Children's Suits, Overcoats and Pants,
At retail at the manufacturers' prices for cash.
If you need anything in this line, don't miss the opportunity.
All Goods Marked in Plain Figures.
70 WEST FRONT STREET,
NEAR PECK'S.

$10 SAVED!
ON AN EXTRA 5-FRAME
Body Brussels Carpet.
THEY ARE FINE NEW STYLES, and on a carpet of 40 yards we will guarantee to save the purchaser just $10.00.
It's the Biggest Bargain we ever offered! The quantity is limited! *SPEAK QUICK!*
EDSALL'S.

The Finest Oysters
Are at
Rogers' Sea Food Market
42 WEST SECOND STREET. 3 16 tf

CUT THIS OUT.
This is Worth 50c to You, Until Further Notice.

MONEY SAVED.
This ticket will pay 5 cents on a 50 cent purchase.
J. C. ALLEN.

MONEY SAVED.
This ticket will pay 10 cents on a $1.00 purchase.
J. C. ALLEN.

MONEY SAVED.
This ticket will pay 5 cents on a 50 cent purchase.
J. C. ALLEN.

MONEY SAVED.
This ticket will pay 10 cents on a $1.00 purchase.
J. C. ALLEN.

MONEY SAVED.
This ticket will pay 10 cents on a $1.00 purchase.
J. C. ALLEN.

MONEY SAVED.
This ticket will pay 10 cents on a $1.00 purchase.
J. C. ALLEN.

Housefurnishings in Crockery, Tin, Glass and Wooden Ware, Toys, Dolls and Games, Lamps and Chimneys, all at prices that others can't touch. (Make the comparison.) 5 and 10c counters. Books still given away, and 25c Royal Tooth Powder at 10 cents.
J. C. ALLEN,
28 West Front Street, Plainfield, N. J.

Spring, Gentle Spring!
It will amply repay you when buying
Candy, Bread and Cake, to Visit
C. K. COMPTON,
26 WEST FRONT STREET.
ICE-CREAM served at all times in all *STYLES* and all *FLAVORS*. 11 1 tf

Lumber & Coal
Loomis & Rice
B'dway. 49 Telephone 75

FRIGHTENED THE MINSTRELS.

A Local Gag Which Led to Fears of Arrest During a Performance.

When Primrose & West's minstrels, who are to appear here to-morrow evening, were at the Scranton Academy of Music last fall, West and Cushman uttered an alleged libel and slander against Arthur Frothingham during the performance. Frothingham has a mammoth unfinished arcade building extending from Wyoming avenue to Penn avenue, and many people call it Frothingham's white elephant. While West was making inquiries for something local to hit in the evening, some one told him that Frothingham would be a good mark to fire at. So in the first part of the entertainment West said to Cushman:

"Say, old boy, what've you been driving at lately?"

"Been making patent medicine."

"Ah! Is that so? How much've you made?"

"Put up 365,000 bottles and sold it for a dollar a bottle."

"Well, you've been prospering amazingly, sir. What did you do with the money?"

"Lent it to Arthur Frothingham to finish the arcade with."

"Well, sir, you'll never get your money back."

The gallery boys were the first to catch on to the hit, and the lower part of the house followed their screeches with applause. The next night the company showed at Wilkesbarre, and Frothingham went there and had West arrested for libel and slander. West offered Frothingham $200 to drop the case, but Frothingham was angry, and West is still under $1,000 bail for the alleged offence.

Primrose and West played in Scranton again a few nights ago. During the day Frothingham told around that he was going to have Primrose arrested a few minutes before the entertainment began, place him in a carriage, and drive him to alderman Gilbride's office, two miles away. As soon as Primrose got bail, Frothingham was going to have another warrant ready and hurry him before an alderman in the extreme southern end of Scranton, and so keep him on the move till midnight.

Primrose and West heard of this at supper time, and were very much worried. Frothingham didn't intend to make them any trouble, but he wanted them to think that he did, and they had so much faith in the truthfulness of the rumor that they got an alderman and a boudsman, and kept them behind the scenes throughout the entertainment. Frothingham sat in a front seat with landlord Jacobus of the Forest House, and after the show he congratulated the alderman and bondsman on their having had a paying job for the evening.

The Council and Its Guests Will Parade.

Somerset Council, No. 104, Jr. O. U. A. M., of North Plainfield, will hold a meeting of unusual interest, Friday evening, in connection with the visit of the State councillor and other State officers.

The councils of Somerville, Bound Brook, Dunellen, New Market, Roselle and Cranford, together with the sister local council, Franklin, No. 41, have been invited, and will all take part in the exercises.

Should the weather permit, a parade of all members of the order will form at the station on the arrival of the visitors, who will come by special train at about 7:30, and, headed by the Plainfield Cornet band, will march through the principal streets of the city and borough previous to the opening of the session. There will be initiation and other interesting features. Supper will be served after the closing of council. All members of the order are invited.

Special Music from "The Messiah".

The Park Avenue Baptist church never fail to make most interesting their special services of song. The programme for next Sunday evening promises an even more attractive service than any previously held. Especially fine music will be heard, among which will be that never failing source of delight found in the soprano parts of Handel's "Messiah" entitled "Rejoice greatly, O daughter of Zion", which will be sung by Mrs. Evelyn Everett Spicer of Brooklyn. The last time this was heard in Plainfield 'twas sung by Miss DeVere at the Choral society's concert in Music Hall. It will be a rare treat to hear Mrs. Spicer render this beautiful part of Handel's great composition and the Park Avenue church are particularly fortunate in being able to present to a Plainfield audience a singer who can successfully attempt the rendering of a piece requiring such a high range of vocal ability combined with artistic execution.

Made and Sold Only at Reynolds's Pharmacy.

Don't clean house without a supply of Reynolds's "Bor-Ammonia". It makes a clean sweep of dirt wherever used—on paint, glass or silver—and saves soap and labor in the laundry by softening the water.

The most delicate fabric—whether woven linen or hand-made lace—can be washed without danger, and a few drops in your bath will sweeten the water and invigorate your whole system.

They Work Wonders.

For over 6 years I have suffered with Dyspepsia; could not eat meat without distress and sickness of the stomach afterwards. Have used Dr. Deane's Dyspepsia Pills for 2 weeks, and now eat all kinds of food without return of old trouble. They certainly work wonders in curing Dyspepsia and Stomach Troubles. T. J. POINDEXTER, Atlantic City, N. J.

History as She is Played.

The following detail of the characters and those who played them in the Chronothanatoletron, at the Casino, Saturday evening, is from the pen of the Rev. Dr. Lewis. As promised in THE PRESS of yesterday, it is herewith presented:

The XIXth Century was represented by *Inventress*, Miss Morrison, and the "Genius of the Century", Miss Louise Lewis. These characters delineated the progressive all-conquering tendency of the closing years of the century, its enterprise, its inventions, its wonderful attainments, and its promises for the future.

Sarah, "wife of Abraham", Miss M. E. French, represented 1996—1872 B. C. Her part revealed the nobility and sweetness of the wife and mother whose name has come through the centuries, associated with *Abraham*, "Father of the Faithful", and *Isaac*, the "Son of Promise".

Pharaoh's Daughter, Miss Luella French, appeared as the representative of Egypt in 1635 B. C. Her part indicated that the memory of her foster son Moses was the only thing which she recalled. She was keenly conscious of his absence.

Cornelia, "a Roman matron" of about 130 B. C., Miss Amy Green, was the daughter of Scipio Africanus whose sons Tiberius and Caius Gracchus, known as the Gracchi, were among the noblest and best of all the Tribunes of Rome. Her part showed the joy and pride which every mother ought to feel in such "Jewels".

Cleopatra, daughter of Ptolemy Auletes, Queen of Egypt, Miss Mabel Potter, represented the power, splendor and glory of the Egyptian Court of 69—30 B. C. Her part revealed the controlling element in *Cleopatra's* life, her love for Marc Antony in its highest and purest aspect.

Queen Elizabeth, Miss Lulu Clawson, was the first character after Inventress and Genius, within the Christian era. As "England's Virgin Queen" she represented thegolden age which contrasted so strongly with the stormy times which preceded her own. Her reign was long and prosperous 1558-1603 A. D. There were some fine passages of dialogue between *Elizabeth* and *Cleopatra*.

Mother Byckerdyke, Miss Grace Lewis, represented the women of the United States in their service of love and mercy during the late civil war. Mrs. Byckerdyke began her labor for the soldiers at Cairo, Ill., in 1861. She soon came into command practically of the hospital service in the Army of the Upper Mississippi. Her devotion to the soldiers was unbounded, her determination and influence were such that when a Major at one time complained of her interference, his commanding General replied: "She ranks me; you must apply to President Lincoln."

St. Cecilia, Miss Alice Holmes, carried the audience back to 200-230 A. D. Both she and Valerius, to whom she was betrothed, suffered martyrdom rather than renounce Christianity. She was the patroness of music, and is said to have invented the organ. The prominent feature of her part was the singing of an Ave Maria, and it is needless to say it was so well done that she was not permitted to leave the scene without a second rendering.

Hypatia, Miss Louise Green, represented the purest and most cultivated womanhood at Alexandria at the opening of the fifth century. She succeeded her father Theon as lecturer in the chair of philosophy in the famous Neo-Platonic school. To beauty and culture she added a character and life which were Christian in fact, though heathen in name. She was foully murdered by a fanatical mob of monks in 415 A. D.

Agnesi, (Maria Gaetana), Miss Ida Spicer, was born at Milan, Italy, 1715 A. D. She was a scholar of rare attainments, especially in mathematics. When her father, who was professor of mathematics in the University of Bologna, became unfitted for teaching by age, she was made his successor by appointment of Pope Benedict.

Pocahontas, Miss Leca Bass, brought the audience back to America and to 1595-1616 A. D. She was the daughter of an Indian chief of Virginia. She was siezed by Argall, the deputy governor of Virginia, and held as a hostage to extort certain demands from her father. She was taken to England and presented at Elizabeth's court. She died in 1616, aged twenty-one years.

Joan of Arc, Miss Madge Suipher, represented France, 1412-1431 A. D. The misfortunes of her native land led her to believe that she was called of heaven to redress them. The people believed her to be inspired and the army followed her with great enthusiasm. After several victories over the English invaders and subsequent misfortunes she fell into the hands of the English and was burned at the stake in 1431 A. D.

Sappho, Miss Florence Clark, the most eminent of all the Greek poetesses, was a native of Myteline. Exact dates are wanting, but she is known to have lived from 586 to 568 B. C. She has been called the "Tenth Muse". Miss Clark's part was a Greek song, rendered softly and sweetly, in keeping with the Odes which have immortalized Sappho.

Martha Washington, Miss Augusta Holmes, brought modern times again with the simple elegance and womanly grace which she who was worthy to be the "Mother of our Country" so fully possessed. Her criticism on the degeneracy of present times was accurate and just.

Priscilla, the Puritan maiden, Miss Ernestine Smith, with her spinningwheel, her blushes and her vigorous defense of "John" in reply to the admonition of Inventress not to recite his virtues, was a fitting character with which to close the circle of illustrious women.

After the closing song the characters passed out of sight through the doorway of the machine by which they had been summoned from the past, the chorus fading as the line receded, while the Genius and the Inventress were left to bow good night to the delighted audience.

THE BENEFIT OF MANUFACTORIES.

What the Multiplication of Such Industries on the Line of the Central Railroad Has Already Done for Plainfield, Westfield and Elizabeth.

For some years past the territory along the line of the New Jersey central, has been more and more sought by large manufacturing corporations as desirable for many reasons. Among these, nearness of access to the city of New York, where most of their goods are shipped; facilities for the transportation of all coal and iron needed in manufacturing direct from the mines of the west; and last, but not least, the encouragement afforded by land owners along the line and by the management of the Central, in giving such companies low prices for lands, low rates for freight, and privileges for switches and turn-outs, so that the advantages are hardly less in any respect than they are on water front sites.

Among the largest establishments are the Singer sewing machine works at Elizabeth, the Potter press works at Plainfield, and the Garwood industries about to be erected at Westfield. The Potter press works is the largest taxpayer in Plainfield. the Singer sewing machine company the largest in Elizabeth. The Press works at Plainfield have caused a new station to spring up, Grant Avenue station. The Singer works have made Elizabethport almost as large as old Elizabeth-town. At Westfield a new station called Garwood is about to be established which will soon rival in size and importance, Westfield itself. These industries are of the greatest interest, first to the citizens, especially the tradespeople and mechanics of the various localities along the line of the railroad, in that they involve large pay rolls for the support of every enterprise of the neighborhood in which they are established—for example: the Singer works alone, $35,000 a week for Elizabethport, in Plainfield and Westfield other works $5,000 more or less a week, for each of which places there are or soon will be several of these factories—and again, in the second place, in populating the unimproved vacant building lots, adding to the receipts of the railroad items of freight and fares and securing activity, business and general prosperity all along its line in numerous ways suggested to every person familiar with business principles.

Tuesday Evening of Next Week.

Walter Damrosch is filling a significant part in the musical life of New York today. Recently he brought the Oratorio society through an admirable performance of Schumann's "Faust" and Brahm's German "Requiem", and shortly after conducted the second concert of the Symphony society. Mr. Damrosch certainly earned the thanks of all sincere music lovers in playing Schubert's lovely symphony. Mr. Damrosch's execution demonstrated the value to him of a permanent orchestra. He has the musicians well under control and obtains every delicacy of light and shade he desires.

Journalistic.

W. L. Force, of the Plainfield *Constitutionalist*, made us a visit on Tuesday. He was the postmaster of that city under President Cleveland and is a Democrat of the Jeffersonian school. It is said of him that he sleeps with one eye open and consequently the Democracy keep in proper trim.—*Madison Eagle*.

The senior editor of *The Constitutionalist* appreciates the flattering words of his brethren of *The Eagle*, and can truthfully say that Brother Bardon made an efficient Postmaster at Madison under President Cleveland's appointment, while he and his partner Clift publish a live and interesting newspaper.

Building Beginning Already.

The east end of the city is booming before frost gets out. John Mair of Mountain avenue is building a butcher shop and dwelling corner of North avenue and Richmond streets, and Albert Brown of Scotch Plains is building a blacksmith shop corner of Cottage place and Richmond street.

—One of the springs under the left side of engine 378, leaving New York for this city, last evening, at 5:15, broke down at Bergen Point. The train was delayed 10 minutes while 378 was sidetracked and engine 161 substituted.

THE NEXT MORNING I FEEL BRIGHT AND NEW AND MY COMPLEXION IS BETTER.

My doctor says it acts gently on the stomach, liver and kidneys, and is a pleasant laxative. This drink is made from herbs, and is prepared for use as easily as tea. It is called

LANE'S MEDICINE

All druggists sell it at 50c. and $1.00 per package. Buy one to-day. Lane's Family Medicine Moves the Bowels each day. In order to be healthy, this is necessary.

Half Fare All Over for the Clergy.

The Pennsylvania railroad, as announced in THE PRESS, having decided to give all Christian ministers half-fare passes over all its lines, the Philadelphia office of the company is crowded with clergymen of all sorts, from bishops to Salvation Army captains, and from orthodox pastors to Latter Day Saints. The Philadelphia and Reading road now announces that it will begin the issue of similar passes to-day.

Letter from Cyrus W. Field, Jr.

8 EAST 56th STREET,
New York, May 8th, 1883.

Several times this Winter I have suffered from severe colds on my Lungs. Each time I have applied ALLCOCK'S POROUS PLASTERS, and in every instance I have been quickly relieved by applying one across my chest and one on my back. My friends, through my advice, have tried the experiment and also found it most successful. I feel that I can recommend them most highly to any one who may see fit to try them.

CYRUS W. FIELD, JR.

Looking Toward Reciprocity.

PARIS, March 1.—In accordance with the agreement entered into between the American Minister, Whitelaw Reid, and M. Roche, Minister of Commerce, the latter will introduce in the Chamber of Deputies on Thursday next a bill looking toward reciprocity between France and the United States. Roche has asked that the third clause of the McKinley law should not apply to France, and that the minimum tariff granted by France shall be met by an equal concession on the part of the United States.

Their Last Hope Gone.

WASHINGTON, March 1.—The Supreme Court of the United States has extinguished the last hope of the two imprisoned Anarchists by affirming the decision of the Supreme Court of Illinois and the Circuit Court of the United States for the Northern District of Illinois in the cases of Samuel Fielden and Michael Schwab versus the Warden of Joliet Penitentiary.

Large Broom Factory Burned.

NEWARK, N. J., March 1.—The broom and willowware factory of I. Iedel, at 204 Market street, with the adjoining stores of George Rouband, harness maker, and Roe & Conover's hardware factory were burned this afternoon. The loss will amount to many thousands of dollars. There were a number of girls employed on the premises, but all got out in safety.

Caught by the Mail Bag Catcher.

SING SING, N. Y., March 1.—A carpenter was caught by the mail bag catcher of a train which passed here. He was building a switch tower and was on a scaffold over the track when the train came along. He was hurled headlong to the ground with great force and received injuries which may prove fatal.

Syracuse will Have a Team.

SYRACUSE, March 1.—President C. D. White, of the Eastern Baseball Association, who is here made arrangements with George N. Kuntsch, of this city, to run a team in Syracuse the coming season. Star Park will be leased, and Jay Faats will probably be engaged as manager and first basemen.

Killed by an Explosion.

SAVANNA, March 1.—A stationary engine in the Savanha, Florida & Western shops exploded this morning. The town was considerably shaken. Engineer John C. Murphy and fireman Jim Shalt colored, were killed, and Asa White, a colored porter, mortally wounded.

The Report Confirmed.

BOSTON, March 1.—Insurance Commissionnr Merrill confirms the report that he has revoked the license of the British America Assurance Company owing to the officers, neglect to comply with the Massachusetts law.

Three Cases Decided.

HARRISBURG, Pa., March 1.—The Dauphin County court has decided three cases against the Lehigh Valley Railroad company insolvency tax on capital stock and aggregating about $95,000 with Attorney-General's fees. The Lancaster County Mutual Live Stock & Chattel Theft Insurance company was dissolved. The Philadelphia case arising from Bardsley's embezzlement was postponed.

Believe He is the "Slasher."

MILFORD, Mass., March 1.—The Milford police believe that Aubrey St. Aubin, aged 49, a French vagrant who was sent from here to the Worcester House of Detention, is "Jack the Slasher," who murderously assaulted three women in Worcester Saturday night. His stories are very disjointed, but he admitted being in Worcester Saturday, and being wanted there for "cutting her," as he said.

Free Sons of Israel.

PHILADELPHIA, March 1.—The United States Grand Lodge of the Independent Order of the Free Sons of Israel, convened here, have elected David Keller, of New York, president of the convention. Out of the 111 lodges 107 are represented. Reports read show the society to have $1,000,000 working, $500,000 reserve capital, and a membership of 15,000.

Typhus in Pennsylvania.

WILKESBARRE, Pa., March 1.—Friday last Dr. F. L. McKee of Plymouth was called to visit George Marsriski, a Russian Jew, at a lodging house in Vine street. Dr. Whitney was called in consultation. Both physicians agreed that typhus was indicated. In the meantime as strict a quarantine as possible is being maintained.

Killed His Children.

LONDON, March 1.—A crazy shoemaker named Reveil, who resides at Broadsworth, near Doncaster, killed his four children yesterday by cutting their throats. He then attempted to kill himself, and, though he did not inflict wounds that were instantly fatal, he is in a precarious condition.

"What de precher talk 'bout to-day brudder Julius?" "Oh, he tole 'bout Samson beat de Philistines, en you know I mose cry to think dem poor creeters could'nt get no Salavation Oil."

Beware of new remedies for colds! Dr. Bull's Cough Syrup has stood the test for forty years.

CLEANING AND DYEING.

WE HAVE THE

New Spring Shades.

Be prepared for WARM WEATHER.

Have your dresses dyed the LATEST SHADES.

HILLIER & CO.,
49 North Avenue

Dresses Dyed,
EITHER
Made Up or Ripped.

Washburn Crosby & Co.
Gold Medal Flour
Buy It! Try It!
The Best on Earth!
For Sale by all Grocers.
WILKINSON GADDIS & CO.
Millers' Agents. 2 12 1m daw

FOR SALE.

Large double house, 15 rooms, modern conveniences, at 174 East Front street; lot 100x200; easy terms. Apply on premises, or, E. C. Mulford, agent. 2 26 m

SEND POSTAL

Answering the following questions:

ARE YOU GOING WEST OR TO PACIFIC COAST?
WHERE ARE YOU GOING?
WHEN ARE YOU GOING?
WHERE DO YOU START FROM?
HOW MANY ARE IN YOUR PARTY?

If you will kindly drop me a postal answering the above questions, I will call on you at your address and furnish you with maps, time-tables, and full information, and quote you the lowest possible rates

Yours, etc.,
FRED L. CHASE,
South-Eastern Pass. Ag't Chicago & Alton R. R.,
105 S. Ninth St., Philadelphia, Pa.
Under Continental Hotel. 2 9 tf

CATARRH

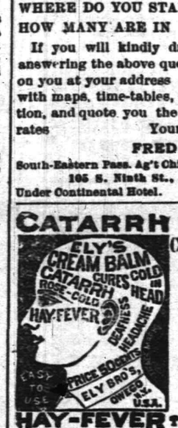

ELY'S CREAM BALM

Cleanses the Nasal Passages,
Allays Pain and Inflammation,
Heals the Sores,
Restores the Senses of Taste and Smell.

HAY-FEVER TRY THE CURE

A particle is applied into each nostril and is agreeable. Price 50 cents at Druggists; by mail, registered, 60 cents. ELY BROTHERS, 56 Warren street New York. 2 23 eod

L. PAOLI,

Fruits, Confectionery, Temperance Drinks, Segars, Etc.,
16 NORTH AVENUE.
PEANUTS 5c QUART—Fresh Roasted Every Day.

I take this method of informing my friends and the public in general that I am again in business at the old stand. I solicit your patronage. Will not be undersold by any in the business. Respectfully, L. PAOLI. 2 24 1y

Collier, The Optician.

No. 3 PARK AVE.,
PLAINFIELD, N. J.
ESTABLISHED 1869

TIER'S
Ice - Cream Parlor,
No. 16 Park Avenue,
PLAINFIELD, N. J.

This establishment is now open to the public, who are assured that no pains will be spared to serve them in a prompt and attentive manner with Tier's celebrated
Ice-Cream in Bricks, and Choice Confectionery,
Of their own manufacture.
WEDDING PARTIES Supplied at Short Notice. 25 tf

All the latest styles in Hats and Bonnets and Millinery Novelties, can be found at
Mrs. L. ADAMS'S,
No. 5 EAST FRONT STREET, opposite PARK AVENUE.
Evening Bonnets a Specialty. Ladies' own material made up 12 27

C. H. VAN NEST
Meat, Vegetable & Produce Market!
Also, a full line of Staple Groceries.
30 SOMERSET STREET.
Orders called for and goods delivered free of charge. 11-16-tf

Wilcox & Gibbs
S. M. CO.
Orders left at
10 GROVE STREET,
Will be promptly attended to.
NEEDLES, OIL, &c.
F. A. VAN HAHN, Agent. 1-22-tf

THE PLAINFIELD
PACKING HOUSE!
25 West Front Street,

Would respectfully inform its patrons that in addition to its usual stock of
Fresh, Salt and Smoked Goods,
It has added a full line of
Fresh Beef, Lamb,
Veal, Mutton & Poultry,
Which it is prepared to sell at
Reasonable Prices!
All goods delivered free of charge.
C. M. ULRICH. 1 22 y

If the Shoe Does n't Fit.
Go to Kenney's!
And Get One that Does.
KENNEY'S PRICES ARE FAIR AND HIS SHOES ARE HONEST.
JOHN J. KENNEY, Front St. & Park Ave. 6 7 tf

FREDERICK F. CHASE,
Machine Works.
Manufacturer of
Electrical Machinery,
201 North ave., cor. Berckman st.,
PLAINFIELD, N. J.
SPECIALTIES—Bicycles, Boilers and Engines repaired, Models for Inventions, Brass and Iron Castings, Forging in all its Branches, Smoke-stack Building and Painting.
JOBBING IN ALL ITS BRANCHES.
New York Office—No. 200 Fourth avenue 1 9 tf

Furniture at Auction.
Announcement extraordinary, commencing THURSDAY, FEB. 25, at 10 a. m., at
Fairchild's Furniture Store.
Nos. 21 and 23 East Front street.
The Entire Contents of the Store
Will be sold to the highest bidder, absolutely free of reservation or limit, as the building must be vacated by March 1.
Also, 2 horses, 1 carriage and 2 sets harness. Terms cash.
W. B. MATTOX, Auctioneer. 1 25 to 29

MULFORD ESTIL,
BOOKSELLER and STATIONER,
SCHOOL BOOKS, &c.
No. 9 PARK AVENUE, - - PLAINFIELD, N. J. 1 25 y

SPECIAL BARGAINS
IN
Dress Goods,
Cloaks and Jackets,
At Greatly Reduced Prices.
H. A. POPE,
Corner FRONT and SOMERSET STS.
The old reliable Dry Goods, Carpet and Notion House. 11-13-y

Asbestos Fire-Proof Lamp Wicks
Indestructible, Non-Combustible.
China, Glass Lamps.
GAVETTS, 15 E. FRONT ST. 10-25-1

A Great Chance!
We have got several cases of
LADIES' RUBBERS!
Made with PLAIN FRONTS, in nice light weights—just such RUBBERS as you usually pay 35 or 40 cents for. Our Price 19c a pair. Any size you want—2½ to 8.
And those high STORM RUBBERS that we are selling for 33 Cents, are as good as you usually pay 50 cents for.
Sherwin's Special Sale of Shoes & Rubbers
23 WEST FRONT ST.
Store closes at 6 p. m. STRICTLY CASH

Gold Medal
IS the word, and everybody has an opportunity to have a barrel of this famous flour by going to J. F. MACDONALD'S, and paying cash, and receiving a ticket with their purchase.
Remember, we keep nothing but first-class goods, and our prices are as low as the quality can be sold.
J. F. MacDONALD,
46 and 48 EAST FRONT STREET. TELEPHONE No. 155. 1 18 tf

Is Your Table Supplied With
The Famous Ferris Hams
AND
Boneless Bacon?
ORDER THEM OF
R. W. RICE & CO.
The North Plainfield Grocers.

THE
Metropolitan Stable!
29 and 31 NORTH AVENUE,
(Through to SECOND ST.)
Matched Carriage Pairs, High-Actioned "T-Cart" and Dog-Cart Horses, Canadian Hunters, Cobs and Business Horses, Ladies Saddle and Driving Horses. Also a specialty in Gentlemen's Road Teams, Single Drivers and Trotters.
A. D. THOMPSON, Prop'r. H. E. RIDER, Manager. 12 11 1

ARE YOU AWARE
That the Imperial Draped Pinned Paper Patterns, with Flat Duplicates to Cut Out by,
Are the Best in the World?
Our Flat Pattern possesses all the advantages of ordinary flat patterns sold. In addition to this we give you gratis a Pinned and Draped Design which is a perfect guide to work by. For sale by
A. L. & M. D. CORSLINE, 14 West Front Street. 4 4 1

"Nox 'Em All."
Do you want to keep your feet DRY? If so, buy a pair of our
OIL GRAIN SHOES!
We have them in MEN'S, BOYS', YOUTH'S, LADIES', MISSES' and CHILDREN'S sizes.
None genuine without this stamp—"NOX 'EM ALL."
ALEX. WILLETT,
7 Park Avenue.

SEND YOUR TELEGRAMS BY THE
"POSTAL"
QUICK!
PROMPT!!
RELIABLE!!!
POSTAL TELEGRAPH-CABLE COMPANY
100000 Miles of Land Lines.
2000 Miles of Ocean Cable.
2500 Offices Open.
OFFICE—6 Park Avenue. Telephone Call 156

WENT TO THE FIRE

New York's Legislature Adjourns to Attend One.

BELLS WERE THE CAUSE OF IT.

The Sunday Museum Bill Passed By Both Houses.

Rev. Senator Edwards Opposed the Bill Because it Would Break the Sabbath and Degradation in Morals Would Surely Follow—He Said That Poor People Do Not Go to Museums on Sundays, But Loungers Who Can Go Any Day.

ALBANY, N. Y., March 1.—A fire in a grocery store brought last evening's session of the Legislature to an early close. The fire originated in the furnace and soon communicated to a storage of oil which ignited and the flames spread in all directions. Before the department could respond the entire building was enveloped. For some time it was thought that it was not possible to save Stanwix Hall which adjoined, but owing to the splendid work of the firemen, the flames were confined to the Mather building with the exception of some storage houses in the rear.

All fires in Albany are announced by the ringing of a bell and the tolling of numbers. Last night the Assembly was in session when the fire bell tolled, and the Assemblymen saw the light of the fire through the windows of the third story of the Capitol on top of the hill. They adjourned to go to the fire.

News of the fire got to the Senate chamber, which is on the south side of the building, and from the windows of which the fire could not be seen. The Senate adjourned.

It wasn't much of a fire, although there was a pretty big blaze for a time, and no great damage was done, but it served to enliven the session, and no bad bills were passed while the Legislature was at the fire.

Before the fire Sunday and religion were discussed in the Senate, and there was one of the most earnest debates of the session. The occasion was the bill to have New York city appropriated $70,000 a year, to the Metropolitan Museum of Art, on condition that the museum be kept open every day of the week, Sunday's included. The bill had passed the Assembly without discussion.

Senator Hunter moved to strike out the Sunday clause. He said that the bill offered a bribe to the museum authorities to desecrate the Sabbath day.

Senator O'Connor said that milk wagons ran on Sunday, and that it was as good for the people to see pictures on Sunday as to get milk and newspapers.

"This is a bid for money at the expense of morality," said Senator Smith. "It's bad enough in Central Park now, without making it worse by passing this bill. People now on Sunday look at the animals, eat sandwiches, drink beer, and see snakes. It's not right for the State to put a premium for breaking the Sabbath day."

The Rev. Senator Edwards made the principal speech in opposition to the bill. "Why break the Sabbath," he said, "and why make an appropriation of $70,000 for breaking down the American Sabbath? Degredation in morals will surely follow. Stand by the old faith. Those who go to the museum on Sundays are not the poor people and the working people who can not go on some other day, but loungers who might as well go on a week day."

MAY HAVE BEEN LOST.

The Steamship Brampton Supposed to Have Gone Down With 24 Men.

PHILADELPHIA, March 1.—The British steamship Brampton, which sailed from St. Jago on Feb. 16, for Philadelphia, is seven days overdue, and no word of her arrival at any port or harbor has caused the gravest fears, and it is believed she has gone to the bottom with all on board. The crew numbered twenty-four men under Capt. Dyden.

When the Brampton sailed from St. Jago she had a full cargo of iron, consigned to the Juragua Iron Company of this city, and it is believed that the vessel has foundered while battling with the terrific northeast gales which have been raging on the Atlantic for the past fortnight.

NEW YORK REPUBLICANS.

The State Convention Will Be Held in Albany, April 27.

NEW YORK, March 1.—The Republican State Committee, in session at the Fifth Avenue Hotel, has decided to hold the State Convention for the election of delegates to the National Convention, at Albany on April 28.

It is stated that the delegation will probably vote as a unit, but they will not be instructed by the State Convention. It has been practically decided that New York will present no name for the head of the ticket.

Brooklyn Police Catch an Incendiary.

BROOKLYN, N. Y., March 1.—An incendiary fire in the stables of Joseph Carey, 522 Bergen street, caused a loss of $6,000. Twelve working horses were burned to death. Joseph White was arrested, charged with setting fire to the place, and confessed. He had been watching the big fire in Smith, Gray & Company's building and had become infatuated with the glare of the flames.

Burglars Sentenced.

BUFFALO, N. Y., March 1.—Amos Collmore and George Wilson, known as Bacon and Clarke, professional burglars from Chicago, were to-day sentenced in the Court of Sessions to Auburn prison for five years for their first robbery, and two years additional for their second, or seven years in all.

Refused a New Trial.

BETHLEHEM, Pa., March 1.—Judge Albright of the Lehigh County court has refused a new trial and sentenced Wm. Keck, convicted of the murder of Mr. and Mrs. Nipsch at Ironton last November, to be hanged. It is believed that the case will be carried to the Supreme Court.

Amos P. Wilder Resigns.

NEW HAVEN, Conn., March 1.—Amos Parker Wilder has tendered his resignation as editor-in-chief of the "Palladium," to take effect at the convenience of the management.

French Dressmaking Establishment.

Madame CHARGOIS BOUTES,
[Pupil of Worth, Paris.]

Formerly Cutter, Fitter and Designer with Messrs. A. T. STEWART; ARNOLD, CONSTABLE & Co., and STERN BROS., is now prepared to take orders for Dinner and Evening Dresses, Walking Costumes, Tea Gowns, Riding Habits, Etc. Paris Fashions received semi-monthly.

Madame CHARGOIS BOUTES, Importer,
7 West Second street, PLAINFIELD, N. J.
12 9 y

WE HAVE IN OUR STORE TO-DAY, THE CORRECT STYLES IN MEN'S DERBY HATS.

HALLOCK & DAVIS, 5 West Front St.
12 12 y

CARPETS!

Largest Stock; selected patterns. Largest and best lighted Carpet rooms! Lowest Prices! DRESS GOODS—Immense variety of New Spring Novelties in Dress Goods; 50 pcs Plaid and Plain Dress Goods at 11c yard—worth 15c. MUSLIN UNDERWEAR—for Ladies, Misses and Children; all full-sized, well-made garments, and at prices that cannot be equaled. FRUIT-OF-THE-LOOM—we are still selling this popular brand of 4-4 Muslin at 8c; good Toweling, 4c; best Prints, 5c; White Blankets, 85c and $1.19 pair. Agency for the King Dyeing Co. of Easton, Pa. Look out for announcement of our annual Spring and Summer Millinery opening which takes place in March.

BOEHM'S' 7 WEST FRONT STREET. 6 25 tf

We Have a Leader!

In a MAN'S SHOE that beats anything we ever had; been selling it for (6) six months; are satisfied it is worth $4 to any man. A great many houses get $4 for one not so good. Our price $3. All styles—widths B C D and E.

DOANE & VAN ARSDALE,
(The One Price Boot and Shoe House.) 22 W. Front Street.

BELOIT COLLEGE CHAPEL.

The Latest Addition to a Well-Known Wisconsin School.

The doors of the new Beloit (Wis.) college chapel were thrown open to the public a few days ago.

The chapel faces east on the college street, almost opposite the house of Dr. A. L. Chapin, the ex-president. It has a frontage of 88 feet and is 66 feet deep. It is built of gray cut stone. A square tower rises on the southeast corner to the height of 84 feet and on the southwest corner is the organ tower. Along the southern side runs a cloister protected by the overhanging roof, the arches being of heavy stone. The college clock will eventually be placed in a taller tower. There is a main auditorium with a balcony across the east end, both together seating 500

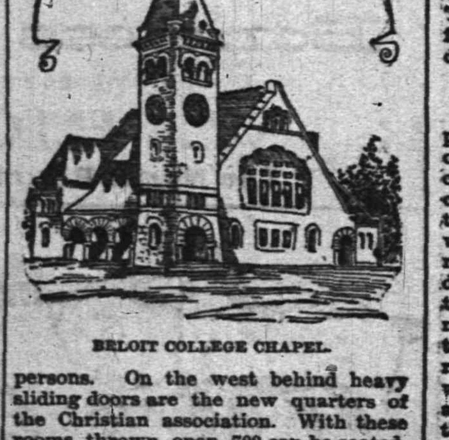

BELOIT COLLEGE CHAPEL.

persons. On the west behind heavy sliding doors are the new quarters of the Christian association. With these rooms thrown open 700 can be seated. Across the west end is a platform where the faculty are expected to sit, in massive high-backed chairs.

Half of the money for the structure, which cost $30,000, was the gift of Mrs. Amelia E. H. Dayon, of Madison, who desired her gift to be a memorial to her mother, Mrs. J. S. Herrick, donor of the college observatory, which she named Smith observatory, in honor of her brother. Other donors to the chapel are Horace White, of the New York Post; Elliott F. Shepard, of the New York Mail and Express, and ex-Lieut. Gov. G. W. Ryland, of Wisconsin. The organ, which cost $4,000, is the present of Mrs. Hiram Fitch Story, of Milwaukee, in memory of her husband. In a conspicuous place in the auditorium is a bronze tablet bearing the name of Mrs. Herrick.

NEBRASKA'S BUILDING.

Plans of the Edifice to Be Erected on the World's Fair Grounds.

The Nebraska Columbian commission met at the governor's office at Lincoln a few days ago and examined the plans and specifications submitted for the Nebraska state building at the World's Columbian exposition in Chicago for 1893. After examining a number of the plans submitted the commissioners selected the design by A. W. Woods, architect and principal of mechanical drawing at the Haish manual training school of the Nebraska Wesleyan university. The style is Romanesque and combines the necessary qualities of beauty, utility and cheapness, the commission not being willing to expend more than $15,000. The cut shows only the east elevation, the perspective not yet having been finished. The building will cover 9,653 square feet, not including a large veranda on the side adjoining the little lake. It is to be entirely of wood, and 2,380 square feet of glass will give sufficient light to show off the agricultural and general exhibit, which is to be in a hall 100x60 feet. Offices,

NEBRASKA STATE BUILDING.

balconies, a lobby and an open reception room facing the exhibit hall will occupy the first floor space. Another large hall for art and educational exhibits, together with reception and toilet rooms, comprise the second story. The extreme dimensions are 100x113 feet, and the height to the top of the dome is eighty-four feet.

London Thieves in Paris.

A short time ago a clever fraud was perpetrated upon a Paris jeweler by one of the light-fingered gentry. A clergyman of benevolent appearance called up the tradesman and asked him to send some jewels for his wife (who was ill at home) to inspect in her sickroom. The jeweler consented, and in due course an assistant was dispatched to a neighboring hotel. Here he was met by the clergyman, who, asking him to sit down in the salon while he carried the ornaments to his sick wife, withdrew to an inner chamber. The attendant waited for some time and then rang the bell. The waiter who answered it informed him that the clergyman had just departed. Neither the divine, nor his wife, nor the jewels were seen again by the Parisian tradesman, whose opinion of the English, consequently, has not improved.

Most Powerful Explosive.

Chloride of nitrogen is the most wonderful as well as the most powerful explosive known. For seventy-seven years, from 1811 to 1888, the secret of the composition of this terrible explosive was a mystery.

A Mean Woman.

First Floor-Walker — Talk about meanness! That woman in the black silk is a reg'lar old miser, I'll bet.

Second Floor-Walker—Did she haggle over prices?

First Floor-Walker—No; she selected her things, and paid for 'em fast enough. But during the whole seventeen minutes we've kept her waiting for her change, she hasn't moved around once to look at the other sorts of goods we've got on sale. 'Fraid she'll see something she wants, I s'pose.—Puck.

A Household Remedy.

"Doctor, my son William is not well. He has not got any appetite, and he complains of headache and general debility."

"My dear madam, the best thing is to try a simple household remedy."

"What household remedy do you suggest, doctor?"

"Deprive him of his latch key, so he will be obliged to stay at home after dark."—Texas Siftings.

Domestic Harmony.

Mrs. A.—Do you not have a row with your husband when he comes home too late?

Mrs. B.—Oh, no! He can't come home too late to suit me. That's the kind of a husband he is.—Texas Siftings.

Educational.

MISS FAWCETT'S Kindergarten, Primary and Intermediate School.
Thorough instruction in English and French. At home Wednesdays from 2 to 5 p. m.
15 Grove Street. 28 y

ANDREW G. CARPENTER
(Pupil of the Grand Conservatoire.)
Instructions given on VIOLIN, PIANO and ORGAN.
Music Furnished for all Occasions.
Residence—No. 230 East Front street, Plainfield, N. J. 10 1 tf

Professional Cards.

WILLIAM A. CODDINGTON,
Attorney-at-Law, Master and Solicitor in Chancery, Commissioner of Deeds and Notary Public.
Money to loan. Collections promptly made.
OFFICE—No. 28 WEST FRONT ST. 6 25 y

F. A. DUNHAM,
Civil Engineer and Surveyor,
No. 7 Park avenue, Coward's building. Particular attention given to the adjustment of disputed boundary lines. Parties sent to all parts of the country. 1 6 tf

MEDICATED Sulphur and Vapor Baths
followed by a thorough rubbing with alcohol a wonderful help for rheumatism and skin diseases. For men only. Hours 8 to 11 a. m.; 1 to 8 p. m. H. HORRIER, 26 North avenue, Plainfield, N. J. Refers to Drs. Probasco, Endicott, Fritts, Tomlinson, Geo. W. Rockfellow and T. S. Armstrong. 5-27-tf

JACKSON & CODINGTON,
Counselors-at-Law
Masters in Chancery, Notaries Public, Commissioners of Deeds, Special Master etc. Corner Park avenue and Second street. Money to loan.

WM. K. MCCLURE,
Counselor-at-Law.
Supreme Court Commissioner.
First National Bank Building. mv9

CHAS. A. REED,
Counselor at Law.
FIRST NATIONAL BANK BUILDING

W. V. STEELE,
Counselor-at-Law.
Master and Examiner in Chancery, Supreme Court Commissioner.
COR. PARK AND NORTH AVES. 7-28-tf

Carpenters and Builders.

JOHN T. ODAM,
PLAIN AND ORNAMENTAL
Slate Roofer and Repairer.
Residence, No. 8 West Fifth Street. Yard, near Freight House. P. O. Box, Plainfield, N. J. New work warranted for one year. Slating over Shingles. 5 10 y

C. S. WHITLOCK,
(Of the late firm of Whitlock & Hulick,)
Carpenter & Builder.
SHOP—73 WEST FIFTH ST.
Screen Doors and Windows a Specialty.
Jobbing Promptly Attended To. 4 4 y

PEARSON & GAYLE,
Carpenters and Builders.
RESIDENCE—W. J. Pearson, No. 15 Vine St.
H. E. Gayle, No. 18 Vine St.
ALL WORK PROMPTLY ATTENDED TO. 7-31-tf

D. L. HULICK,
(Successor to Whitlock & Hulick,)
CARPENTER,
And General Jobber.
SHOP, 20 SOMERSET ST Plainfield, N. J.
Cabinet Work and Mantels a Specialty.
Jobbing Promptly Attended To. 6-3-tf

E. V. SAUMS,
Carpenter and Builder.
RESIDENCE—Clinton ave., near depot, Evona. P. O. Box, 1,228. Jobbing attended to. Estimates given cheerfully on all kinds of work. 9-15-tf

JOHN P. EMMONS,
—Mason and Builder.—
Washington avenue and Prospect place,
NORTH PLAINFIELD, N. J.
Jobbing promptly attended to. 11 14 tf

C. W. LINES,
Mason and Builder,
PLAINFIELD, N. J. Residence—226 West Front Street.
Estimates cheerfully given.
Jobbing promptly attended to 12 4 1

THEODORE GRAY,
Mason and Contractor.
Repairing Promptly Attended To.
RESIDENCE—No. 31 Webster Place
(Near Putnam Avenue.) 3 28 y

Having Sold Out My Market
At 94 Somerset street, to D. I. Smalley, I wish to announce that hereafter I shall devote myself wholly to my market at
21 Liberty Street,
Where my patrons will find the best of
MEATS,
And strictly first-class service.
Utmost satisfaction guaranteed, at a saving to purchasers.
CHARLES ARNOLD,
21 Liberty Street. 4 1 y

R. THORN.
Having removed back to my old stand in the Berry Building, on
Park Avenue,
Over Laire's Hardware store, I am prepared to do all kinds of
PLUMBING,
TINNING,
FURNACE WORK, &c.
At short notice.
R. THORN. 1 26 tf

J. V. BERKAW,
(Successor to Geo. W. Force,)
11 West Front Street,
Has just received a complete assortment of
FALL AND WINTER STYLES
OF
Boots and Shoes,
For Ladies, Gent's and Children's wear at LOWEST PRICES.
8 7 y

STEPHENSON'S
53 WEST FRONT STREET.
FRENCH AND AMERICAN
Ice Cream and Water Ices.
China & Glassware. 1 6 tf

FISCHER
ESTABLISHED 1840.
PIANOS
RENOWNED FOR TONE & DURABILITY
MODERATE PRICES
EASY TERMS, EXCHANGED.
DELIVERED FREE WITHIN 20 MILES OF NEW YORK CITY
Catalogue Mailed on Application.
110 Fifth Ave., cor. 16th Street, NEW YORK CITY.
4 4

HENRY P. WILLIAMS,
DEALER IN
Groceries, Provisions, Vegetables, Fruits,
Etc., Etc., Etc.,
2 WEST FRONT STREET,
(Schepflin's Block), PLAINFIELD, N. J
Goods delivered free of charge to any part of city or North Plainfield. 5 1 y

TRY
B. T. Barnes'
Flaxseed and Lemon Cough Drops.
Opposite Postoffice. 12-19-tf

E. H. HOLMES,
DEALER IN
COAL and WOOD,
YARD—No. 24 Madison Avenue. Also
HOLMES' CITY EXPRESS.
OFFICE, for either Coal or Express Orders with Woolston & Buckle, 27 North Avenue. 1 2 tf

Masks. Masks.
All Styles and Prices!
A. W. RAND,
24 WEST FRONT STREET. 1 6 tf

MARSH, AYERS & CO.,
(Successors to W. F. Adams,)
No. 29 EAST FRONT STREET,
A full line of all grades of
Wall Papers, Paints, Oils, Varnishes, Brushes, &c.,
Constantly on hand. Painting, Paper Hanging and Decorating. Estimates Furnished.
Alfred A. Marsh,
Alonzo T. Ayers,
Theodore B. Marsh.
12 2 y

FOR WINTER
Sunshine Stoves
AND
Othello Ranges.
Water Piping, Furnace Work, Plumbing, Hardware, Tinning.
A. M. GRIFFEN,
13 East Front Street.
TELEPHONE CALL 4

ANDREW LUTKINS,
Variety Market,
Meats, Fruits, Vegetables, Poultry, Eggs, &c.
36 PARK AVENUE,
PLAINFIELD, N. J.
Goods delivered to any part of the city free of charge. 4 8 y

J. T. VAIL,
REAL ESTATE
AND INSURANCE, 40 NORTH AVE.
DEALER IN
BLUE STONE FLAGGING, &c.
3 4 tf

The Reina Victoria Segar
Is an ELEGANT 10c SEGAR.
I SELL IT FOR 5 CENTS.
At the Crescent Parlor,
23 NORTH AVENUE.
Notary Public for New Jersey.

REDUCTION
In all
Pipes,
Tobaccos
And Segars
For the Next 30 Days, at
GUTTMAN'S SEGAR STORE,
12 West Second St., Plainfield, N. J.,
4-1-tf

CLEANER COAL.
L. A. Rheaume, Ag't.
60 BROADWAY, cor. 4th ST.
Invites the public to inspect the operation of his newly added steam vibrating mechanical screen for nut coal, which he confidently believes enables him to deliver cleaner coal than is possible by any other method of screening.
UPPER LEHIGH AND HONEYBROOK COAL, in best qualities and various sizes carried in stock.
ROUGH AND DRESSED LUMBER.
He would also announce recently increased facilities for TURNING and SCROLL SAWING, and is prepared to execute orders for the same in the best manner at short notice.
4-15-tf

MOY
HE
PUTS UP PRESCRIPTIONS!
6 1 y

HENRY LIEFKE,
Baker & Confectioner,
No. 27 WEST FRONT ST. 10 8 tf

Silver to Loan
AT
W. J. STEPHENSON,
CATERER,
26 NORTH AVENUE.
9 5 y

A Choice Assortment
OF
Stationery, Toys, Games, Etc.,
AT
Joseph M. Harper's,
No. 75 PARK AVENUE,
3d store South of 4th street, Plainfield, N. J.
9-5-y

They Are Here.
The New SPRING Styles in
Hats and Neckwear!
No FANCY PRICES!
U. B. CRANE,
Hats, Shirts and Trunks,
13 PARK AVENUE.
4-4-y

TRY DOBBINS'S CIGARS,
Dobbins' Segar Store, 37 North avenue, Opposite R. R. Station.
He Manufactures Them

LYMAN & ANTHONY,
REAL ESTATE
AND INSURANCE AGENTS,
61 NORTH AVE., opposite Depot. 5-20-y

A Box of Tooth Powder, FREE!
To All Scholars Having Their Teeth Cleaned at
Dr. CHAS. R. THIERS', Dentist,
48 Somerset Street.
7 tf

CODDINGTON'S
FURNITURE AND FREIGHT
EXPRESS
OFFICES—24 West Front street; 38 Park avenue. Post Office Box 329.
PIANO MOVING A SPECIALTY. Large covered trucks. Goods sent to any part of the country. Charges reasonable. Satisfaction guaranteed. 11 20 tf

M. M. DUNHAM.
Real Estate and Insurance.
1 EAST FRONT ST.
6 1 y

PURE MILK,
Delivered to any part of the city, by
D. D. SCHENCK, 60 East Front St.
A postal by mail will receive prompt attention
3 16 y

Valuable Building Lots for Sale,
On Grove street and Craig place, North Plainfield. This plot is one of the most desirable in the Borough, and is offered for sale at a reasonable price and on easy terms. Will be sold in quantities to suit. Apply to owner, 25 Craig place.

J. P. LAIRE & CO
Cor. Park Ave. & Front St.
General Hardware,
HOUSE-FURNISHINGS & STOVES,
FURNACES,
BUILDERS' HARDWARE,
HARNESS.
Balance of Skates, Cheap.
TELEPHONE CALL 159.

VANDERBEEK & SATTELS,
NO. 43 PARK AVENUE.

Pianos & Organs.
Largest stock in town. Should you wish to buy, rent or exchange, give us a call.
TUNING AND REPAIRING.
3-27-tf

Best Table Butter, 28cts.
4 Pounds Gran. Sugar FREE, With 1 pound of our Famous 50c Tea,
At V. L. Frazee's Market,
25 WEST FRONT ST. 8 21 tf

Hotels and Saloons.

THE ALBION,
8th Street and Park Avenue.
Select Family Resort. Newly Furnished and Steam-Heated Throughout.
Under the same Management as Hotel Netherwood.
Special Rates During February.
FRANK E. MILLER.
12 28 6m

LAING'S HOTEL,
West Front St., opp. Madison Ave.,
Wallace V. Miller,
PROPRIETOR.
A First-class Family Resort. Special attention paid to transient guests. 9 10 y

E. P. THORN,
NO. 17 PARK AVENUE.
A Pure, Wholesome
California Wine,
For Family Use,
Only 30c. per Bottle.
20 y

The Manhattan Wine Room,
179 and 181 SOMERSET STREET,
(Opp. the ball grounds of the Crescent League.)
FRANK LINKE, Proprietor.
Established 1886; wholesale and retail Wine and Liquor dealer, and bottler of Ballentine's celebrated Export Ale and Porter. Philip Best's Milwaukee Beer, F. M. Shaeffer's Weiner Beer, and dealer in Domestic and Foreign Porter, and Bass Ale; for Hotels and Private Families.
Wholesale Branch, 43 West Front St.
All orders delivered, free of charge, day or night.
TELEPHONE CALL 157.
9 26 tf

CITY HOTEL,
PLAINFIELD, N. J.
CORNER PARK AVENUE AND SECOND STREET.
J. E. HEERBOWER, Proprietor.
With STABLES attached.
4-6-tf

SOMERSET HOTEL.
Cor. Somerset & Emily Sts., North Plainfield N. J.
RICHARD A. BOYCE, Proprietor.
Permanent and transient board, at fair rates.
First-class stables and sheds attached.
Meals at all reasonable hours.

CHARLES SMITH.
Corner of Front and Somerset Streets.
St. Louis and Imported Beer.

Higgins' Stage Line
TO BE RUN ON THE FOLLOWING SCHEDULE STRICTLY ON TIME:
First trip from Hillside ave. and Broadway 7:40 A. M. to meet 7:58 A. M. train. Route—Hillside ave. and Broadway, Broadway to 9th st.; to Second place; to Crescent ave.; to Park ave.; to Depot.
2d trip 8.15 A. M. to meet 8.33 A. M. train
3d do 9.15 do 9.33 do
4th do 10.00 do 10.37 do
5th do 11.00 do 11.24 do
6th do 11.45 do 12.08 P.M. do
7th do 1.45 P. M. do 2.15 & 2.26 P.M. do
8th do 2.45 do To the Post Office.
9th do 3.30 do meet 3.51 P. M. train.
10th do 5.00 do do 5.29 do
11th do 5.45 do do 6.07 do
12th do 6.45 do do 7.09 do
Stage will also leave Plainfield ave. and 7th st., and Rockview and Mercer aves., North Plainfield, according to the above time table, and make same connections.
Stage will make return trips over above routes, leaving Plainfield depot as follows: 8.07, 8.33, 9.37, 10.10, 11.30 A. M. 2.04, 2.30, 3.45 4.34, 5.30, 6.20, P. M.
Horses and Carriages kept expressly for ladies pleasure and calling purposes. Saddle Horses a specialty, for gentlemen and ladies.
Busses after 7 o'clock in the evening, for private parties, at moderate rates.
M. A. HIGGINS, Proprietor.
STABLES—76 EAST FOURTH STREET.
Telephone Call, 19. 7-8 y

Railroads.

PENNSYLVANIA RAILROAD
THE STANDARD RAILWAY OF AMERICA
PROTECTED THROUGHOUT BY THE Interlocking Switch and Block Signal System.

TRAINS FOR THE WEST.

On and after Jan. 4, 1892, trains leave Elizabeth as follows:

9:38 A. M. FAST LINE, with Pullman Vestibule parlor and sleeping cars, daily for Pittsburg, Columbus, Cleveland, and St. Louis, daily, except Saturday, for Chicago and Toledo.

7:08 P. M. WESTERN EXPRESS, with Pullman Vestibule sleeping cars, dining car to Philadelphia daily for Pittsburg, Chicago, Cincinnati, and St. Louis, daily except Saturday, for Cleveland and Toledo.

8:42 P. M. PACIFIC EXPRESS, with Pullman Vestibule sleeping cars, daily for Pittsburg, Chicago, and Toledo, daily except Saturday, to Cleveland.

For Baltimore, Washington and the South—1 00, 6 57, 7 59, 9 05, 10 08 A. M., and 9 39 P. M. On Sunday at 1 00, 6 59, 9 05 A. M., 9 39 P. M.

For Philadelphia—1 00, 6 57, 7 59, 9 05, 9 38, 11 57 A. M.; 12 58, 1 39, 2 48, 4 04, 5 16, 6 57, 7 49, 8 42, 9 39 P. M. Sundays at 1 00, 6 59, 9 05, 9 38, 10 41 A. M.; 5 40, 7 47 and 9 39 P. M.

FOR ATLANTIC CITY.

1.39 P. M. (Through day coach), week-days. For Cape May, Sea Isle City and Ocean City, 1:39 P. M., week-days.

For Trenton—1 00, 6 57, 7 10, 7 59, 9 05, 9 38, 11 57 A. M.; 12 55, 1 39, 2 48, 4 04, 5 16, 6 57, 7 49, 8 42, 9 39 P. M. Sundays at 1 00, 6 59, 9 05, 9 38, 10 41 A. M.; 5 40, 7 47 and 9 39 P. M.

For Lambertville, Phillipsburg and Belvidere via Trenton—7 59 A. M.; 2 54 and 5 15 P. M.

For Lambertville and Phillipsburg only, 1 39 P. M.

For Flemington—7 59 A. M.; 2 54 P. M.

For Bordentown, Burlington and Camden via Trenton—7 59, 11 57 A. M. 1 39, 2 54, 7 49 P. M. Sundays at 10 41 A. M. and 7 47 P. M.

A full line of tickets are on sale, and sleeping car accommodations can be secured at the ticket office at Elizabeth.

For further information, see time tables to be had at the ticket offices.

CHARLES E. PUGH, General Manager.
J. R. WOOD, Gen. Pass. Agent.

Central Railroad of New Jersey.

(THE PORT READING R. R. CO.—LESSEE.)

Station in New York, foot of Liberty Street. Time Table in effect, Nov. 15, 1891.

PLAINFIELD AND NEW YORK.

Leave Plainfield 2 14, 5 37, 6 33, 6 14, 6 39, 6 49, 7 26, 7 30, 7 58, 8 16, 8 27, 8 31, 8 46, 9 32, 10 04, 10 17, 11 09, A. M., 12 noon, 1 02, 1 41, 2 07, 2 30, 3 12, 3 51, 5 16, 5 36, 5 48, 6 07, 6 54, 7 03, 8 31, 9 28, 10 12, 11 29 P. M. Sunday—2 14, 5 14, 8 01, 8 52, 11 02, 11 16 A. M., 12 53, 1 42, 3 30, 5 16, 7 01, 7 10, 8 29, 8 39, 10 07 P. M.

Leave New York from foot of Liberty street, 4 30, 6 00, 7, 7 45, 8 45, 9, 10, 11 30, A. M., 1, 1 30, 2 30, 3 30, 3 45, 4, 4 30, 5, 5 15, 5 30, 5 45, 6, 6 15, 6 30, 7, 7 30, 8, 8 30, 9 15, 10, 11 30 P. M., 12 15, 1, night. Sunday—4 30, 7, 8 30, 9 30, 10 30 A. M., 12 M., 1, 2 15, 4, 5 30, 6, 7, 9 00, 10 00 P. M., 12 15 night.

PLAINFIELD AND NEWARK.

Leave Plainfield 5 36, 6 29, 6 59, 7 30, 8, 8 46, 9 32, 10 04, 10 27, 11 09, A. M., 12 noon, 1 02, 2 07, 2 30, 3 12, 3 51, 5 48, 6 07, 6 54, 7 03, 8 31, 10 12, 11 29 P. M. Sunday—8 01, 8 52, 11 16, A. M. 12 53, 1 42, 3 30, 5 16, 7 10, 8 29, 8 32, 10 07 P. M.

Leave Newark 6 15, 7 10, 7 50, 8 55, 9 05, 10 05, 11 25 A. M., 1 05, 1 25, 2 50, 3 35, 4 02, 4 37, 5 05, 5 30, 5 55, 6 15, 7 15, 7 35, 8 40, 10 00, 11 25 P. M. Sunday—7 20, 8 40, 9 50, 10 35, 11 45, A. M., 1 10, 2 35, 4 10, 5 40, 6 05, 7 20, 9 25, 10 20 P. M.

Passengers for Newark change cars at Elizabeth.

PLAINFIELD AND SOMERVILLE.

Leave Plainfield 5 45, 7 10, 8 07, 9 42, 11 a.m. 12 27, 1 59, 2 32, 3 45, 5 30, 5 34, 6 04, 6 20, 6 38, 7 12, 7 34, 8 30, 9 40, 11 15, 12 43 P. M. Sunday—5 45, 8 13, 9 54, 11 15 A.M., 2 08, 3 26, 5 14, 6 38, 10 15, 11 14 P.M.

Leave Somerville, 6, 6 30, 7 05, 7 25, 7 35, 7 45, 9 05, 9 47, 11 25 A. M., 12 35, 1 15, 1 45, 2 05, 3 25, 5 15, 5 45, 5 35, 8 05, 8 50, 11 05, P. M. Sunday—8 25, 10 35 A. M., 12 05, 1 15, 4 50, 6 40, 8 05, 9 35 P. M.

PLAINFIELD AND EASTON.

Leave Plainfield 5 45, 7 10, 8 07, 9 42, A. M., 1 59, 4 32, 5 20, 6 38, 8 30 P. M. Sunday—5 45, 8 13 A. M., 2 08, 6 38 P. M.

Leave Easton 6 05, 8 44, 10 10 A.M., 12 32, 4 09, 8 4 P. M. Sundays—7 15, 10 32, A. M., 6 40, 7 30 P. M.

PLAINFIELD AND LAKE HOPATCONG.

Leave Plainfield 7 10, 9 42 a. m., 1 59, 5 30 p. m.

WESTWARD CONNECTIONS.

LEAVE PLAINFIELD.

5 45 A. M. for Easton, Allentown, Reading, Harrisburg, Pottsville, Mauch Chunk, Williamsport, Tamaqua, Wilkesbarre and Scranton.

7 10 A. M. for High Bridge Branch, Easton and Allentown.

8 07 A. M. for Flemington, D. L. & W. R. R., Easton, Bangor and Mauch Chunk.

9 42 A. M. for Flemington, High Bridge Branch, D L & W R R, Easton, Allentown, Reading, Harrisburg, Mauch Chunk, Williamsport, Tamaqua, Pottsville, Nanticoke, Upper Lehigh, Wilkesbarre, Scranton, &c. Through coach to Williamsport.

1 59 P. M. for Flemington, High Bridge Branch, Easton, Allentown, Reading, Harrisburg, Mauch Chunk, Pottsville, Tamaqua, Sunbury and Williamsport.

4 32 P. M. for D. L. & W. R. R., Easton, Bangor, Mauch Chunk, Tamaqua, Pottsville, Shamokin, Wilkesbarre, Scranton, Reading, Harrisburg, &c. Parlor car to Mauch Chunk.

5 20 P. M. for Flemington, High Bridge Branch, Easton, Bethlehem, Allentown, &c.

6 20 P. M. for Flemington.

6 38 P. M. for Easton, Allentown, Mauch Chunk, Reading, Harrisburg.

8 30 P. M. for Easton, Bethlehem and Allentown.

5 45 A. M. Sunday for Easton, Bethlehem, Allentown, Mauch Chunk, Wilkesbarre and Scranton. 8 13 a.m. Sundays for Easton, Allentown, Mauch Chunk, Tamaqua, Shamokin, Williamsport, &c., 2 08 p. m. Sundays to High Bridge Branch, Easton, Allentown, Mauch Chunk, Tamaqua, Pottsville, Reading and Harrisburg, 6.38 p. m. Sundays for Easton, Bethlehem, Allentown, Mauch Chunk, Reading, Harrisburg, &c.

For Atlantic City, 3 37 a. m. 1 02 p. m.

Long Branch, Ocean Grove, &c

Leave Plainfield 3 37, 8, 11 09, a. m. 3 51, 5 36, p. m. Sundays—(except Ocean Grove 8 52, a. m., 3 30 p. m.

For Perth Amboy, 3 37, 6 39, 8, 11 09 a. m., 1 02, 3 51, 5 36, 7 03 p. m. Sunday—8 52, a. m. 3 30 p. m.

For Freehold, 3 37, 8, 11 09 a. m., 1 02, 3 51, 5 36, p. m. Sundays—8 52 a. m.

BOUND BROOK ROUTE

Leave Plainfield for Philadelphia, 5 45, 8 29, 9 45, 10 47, a. m., 1 59*, 3 04, 5 45*, 5 34*, 6 38*, 8 30, *9 40 p. m., 1 17, night. Sundays—9 45, 11 15 a. m., 2 09*, 3 26*, 5 14*, 6 38*, 1 17, night.

For Trenton 5 45, 8 29, 10 47, a. m., 12 27, 1 59, 3 04, 3 45, 5 34, 6 38, 8 30 p. m., 1 17 night. Sunday—9 54, 11 15, a. m., 2 08, 3 26, 5 14, 6 38 p. m., 1 17 night.

For Baltimore and Washington at 9 45, a. m., 3 16, 4 14, 5 34* p. m. 1 17, night. Sundays—9 45 a. m., 3 16, 4 14, 5 34* p.m. 1 17, night.

RETURNING—LEAVE PHILADELPHIA.

Ninth and Green streets, 9 30, 11 00, a. m., 1 30, 3 10*, 4, 5 15, 6 15, 8 02, 9 45, 11 45 p. m. Sundays—9, 10 00 a. m., 3 10*, 5 15, 6 10, 8*, 11 45 p. m.

From 24th and Chestnut—4 00, 11 15, a. m., 3 30*, 4 58, 6 10, 11 45, p. m. Sunday—4, 5 25, 1 a. m., 3 30*, 6 20, 8 10*, 11 40 p. m.

Leave Trenton, Warren and Tucker sts., 12 54, 5, 9 09*, 10 10, 11 59, a. m. 2 10, 4 00*, 4 41, 5 44, 6 00, 9 05, 10 p. m. Sundays—12 54, 5 09, 9 05, 11 59 a. m. 4 58, 6 00, 7 05, 7 09* 9 00 p. m.

Plainfield passengers by trains marked * change cars at Bound Brook.

J. H. OLHAUSEN, Gen. Sup't.
H. P. BALDWIN, Gen. Pass'r Agent.

More PAYING Subscribers Than All Other Plainfield Papers Combined.

THE DAILY PRESS.

More Legitimate Advertisers Than Any Other Plainfield Paper Doubled.

ESTABLISHED MAY 10, 1887. PLAINFIELD, N. J., WEDNESDAY, MARCH 2, 1892. PRICE TWO CENTS.

WE HAVE IT!

WHAT IS IT?

The Best 25c Table Butter to be had in Plainfield.

OUR Tea and Coffee Department is a whole store in itself.

ALL kinds of Sugar 4½c pound.

OUR quality of Goods, square dealing, and low prices, have won for us both name and fame throughout Union county.

United Tea and Coffee Growers' Association

Champions of Low Prices, 29 *WEST FRONT STREET.* 9 9 tf

BOICE, RUNYON & CO.,

[Successors to the estate of D. J. BOICE——A. D. COOK & BRO.]

Dealers in Coal, Lumber and Masons' Materials, Etc.,

42 to 60 PARK AVENUE.

We are now prepared with our increased facilities—having purchased the extensive yard of Messrs. A. D. Cook & Bro.,—to fill all orders promptly, and solicit your patronage.

BOICE, RUNYON & CO. 12 5 tf

SOMETHING NEW at V. & W'S.

THERE are about 50 extra Large Japanese Rugs that were $3.75, we close them at $2.75—half value.

THERE are 100 extra fine Japanese Rugs, fringed, real value, $2, yours for 78c.

300 YARDS Extra fine Cream Damasked Table Linen, 70 inch wide, value 65c—our price 45c; 50 dozen fine Linen Glass Towels—15c kind for 10c.

THERE is an extra good thing in our undressed 5-hook Foster Kid Glove—made to sell for $1—our price 70c.

WE ask special attention to a line of Hamburgh Embroideries that are said to be the finest in quality and design, and the Lowest in Price, ever displayed in Plainfield.

ANOTHER case of those full, regular made Ladies' Black Hose—value 20c—our price 10c.

GENTLEMEN, there are 1,000 fine four-in-hand Ties and Teck Scarfs—same as you usually pay 50c for—our price 25c.

OUR sale of fine Granite Ironware still continues. This is the finest lot we have ever offered, and you buy it at about the same price that you pay for good Tinware.

VAN EMBURGH & WHITE.

The Independent Woman's Exchange

STILL CONTINUES AT

NO. 9 EAST FRONT ST.

Stamping, Plaiting, Pinking and Stitching

At short notice. Orders received for all kinds of home-made cookery.

Something New—Hickory Nut Meats, for Cake.

Mrs. W. L. FORCE.

YOUNG MRS. BLAINE

She Replies to the Secretary's Statement.

DOES NOT WANT SYMPATHY.

Demands That Her Letters Be Published In Full.

Judge Thomas, of Dakota, Interviewed—He Says He Did Not Think That He Was Unduly Harsh—He is Sick of the Whole Affair and Says the Matter Should Be Dropped as Soon as Possible.

SIOUX FALLS, S. D., March 2.—Mrs. James G. Blaine, jr., has furnished the Associated Press an open letter in reply to the "personal statement" made by James G. Blaine, sr., through the same channel last Sunday, regarding the relations between Mr. Blaine, jr., and his wife, who was recently granted a divorce.

The letter by Mrs. Blaine, jr., is as follows:

SIOUX FALLS, S. D., March 1.

MY DEAR SIR: You have furnished the public with a remarkable production under the caption of A Personal Statement. I consider it my duty at this time to address you with that degree of dignity which your position as a public man entitles you to. I acknowledge your well-earned, richly deserved fame as a diplomat, and appreciate the weight which your utterances possess as fully as do I appreciate my my own weakness and my total inability to cope with you in a personal encounter; but I shall expect from you that considerate and honorable treatment which, I am sure, your keen sense of equity and fairness will dictate. The powerful man of a great nation will surely accord to a weak and defenseless woman her full meed of justice. You surely can ill-afford to withold it.

I wish it distinctly understood by you that I am not asking sympathy. I respectfully demand justice. It is in your power to grant this simple request. It remains to be seen if you will do it. I will aid you by a suggestion. Have the kindness to publish in connection with your statement the full text of the letters you have quoted from. Do not, like a shrewd and unprincipled person, select only such pages as may be needed to make out a case, but give the entire contents to the public, that they may judge righteously. You have the documents, surely, else you could not quote from them.

I will give you sufficient time to which to conform to my reasonable demand, say ten days. If at the end of that time you fail to respond I shall deem it my duty to give in substance their contents and corroborate my statement by publishing letters from your son both prior and subsequent to our marriage.

You know full well that your charges against me regarding the marriage are unfounded. You have two alternatives—the one suggested or silence. Your consideration for your grandson will surely induce you to decide in favor of the first.

This is not a proposed diplomatic engagement on my part, for your success in dealing with powerful nations is too well known for me to meet you on any ground than as the mother of your grandson.

I take it that your sentiment was prompted chiefly by the remarks of Judge Thomas in rendering his decision which gave me md freedom. I have no

I simply declare, now that you have arraigned me by the use of fragmentary quotations from my love letters to your son that if you will publish the originals in full, I will then prove to the world that your son was far from a weakling, and that you, his proud father, well knew it long before he married me.

Truly yours, MARY NEVINS BLAINE.

To Mr. James G. Blaine, Washington, D. C.

JUDGE THOMAS INTERVIEWED.

Does Not Think He Was Unduly Harsh in the Blaine Case.

DEADWOOD, S. D., March 2.—Judge Thomas was interviewed yesterday in regard to the letter of the Hon. James G. Blaine, made public last Sunday. The Judge was quite adverse to talking on the subject, but after much persistence consented to explain his position. He said:

"Under the circumstances I deem the matter somewhat indelicate to discuss in the public prints after having passed upon the case in a judicial capacity."

In regard to Mr. Baine's opinion that he was too severe in his criticism of Mrs. Blaine, the elder, and her son, he said:

"It seems that Mr. Blaine believes I was too severe, and I regret it very much, as I certainly did not wish or intend to be unduly harsh or severe in the remarks from the Bench, though I thought at the time, and still think, they were encouched in the most moderate and conservative language, and upon the clear and undisputed testimony in the case, which in my judgment would have warranted much stronger language than I used.

"In regard to Mr. Blaine's statement of the case I do not care to express an opinion as they were not before me for consideration, hence I would not consider them in arriving at my judgment, however true and weighty they may be. His defense of his son and wife were natural and filial. I admire him for the defense of his wife. Doubtless from his standpoint he believes that she was right and may be she was, but, as I said before my remarks concerning her were justified by the undisputed testimony in the case.

"I have nothing to say in regard to Father Ducey's statement, except that I have for Mr. Blaine the deepest sympathy in the sad affliction brought about by the ill-advised marriage and unpleasant notoriety. I am heartily sick of the notoriety, and believe that the matter should now be dropped in the interests of all concerned."

Hearing on Bridge Bills.

ALBANY, N. Y., March 2.—Governor Flower will give hearing at the Executive Chamber on Friday at 2 p. m. to persons desiring to present arguments for or against the Sullivan East River Bridge bill and Sullivan's bill providing for an elevated railroad connection at the New York end of the bridge.

Highest of all in Leavening Power.—U. S. Gov't Report, Aug. 17, 1889.

Royal Baking Powder

ABSOLUTELY PURE

THE READING DEAL

Powderly's Answer to Attorney-General Hensel.

THE INVESTIGATION TO-MORROW

Has No Knowledge Whereon He Could Make Affidavit to the Charges.

Says He is Powerless to Produce Such Evidence as Will Prove Violation of the Fundamental Law of the Commonwealth Unless Aided by the State of Pennsylvania—He Will Go to Harrisburg if the Attorney-General Wants Him to Appear at the Investigation.

SCRANTON, Pa., March 2.—General Master Workman Powderly, of the Knights of Labor, has forwarded to Attorney-General Hensel an answer to the notification received by him to appear to-morrow at an investigation into the Reading railroad consolidation.

In this answer, Mr. Powderly, after referring to the time and place of meeting on his complaint, already made, says he has no knowledge whereon he could make affidavit of the charges or allegations. That he was prompted to enter complaint by what passed between him and Gov. Pattison in an interview, in which the Governor was quoted as saying that he "had no knowledge of the existence of such a combination, but would entertain any complaint of the abuse or misuse of corporate franchises." Referring to the South Penn case Mr. Powderly says:

"The Governor then acted without any complaint, and, if the facts therein warranted it then, they are measuresbly substantiated in the one now complained of.

"The statements with which every paper in the land bristled for several days before I took steps in the matter were of even greater importance, since they comprehended a wider field of operations—a massing of a greater aggregation of capital, and, as a natural sequence, greater opportunities to advance the price of coal.

"I am powerless to produce such evidence as will prove the violation of the fundamental law of the Commonwealth, unless the proper authority shall institute judicial proceedings and compel an obedience to the laws of the State.

"If there is vested in the authorities of the Commonwealth no stronger or greater power than that which is comprehended in mere notification (such as is given to the several officers of the railroads at interest to appear), then the investigation of Thursday will not be productive of good to the Commonwealth, for I entered complaint in seriousness and earnestness, with reason to hope it would enable the Governor to see the way clear to stop the violation of the Constitution.

"Private litigation is totally inadequate to protect the Commonwealth against wrong. In this case, it is not the individual or even a limited number of individuals who will suffer, but the people and good name of the Commonwealth. I am not prepared to believe that there is one law for the Pennsylvania, and another for the Philadelphia & Reading Railroad."

Reminding the Attorney General of the duty required of him by his oath of office, Mr Powderly says: "From such invasions of popular rights as are contemplated in the combination, the people of the State should be defended, the constitution in its denial of such privileges to corporations is positive or meaningless. If positive, then your duty is clear; if meaningless, we should know it from the higest legal authority of the Commonwealth, that we amend, alter or abolish it, as allowed by the bill of Rights. It is illegal for any corporation, foreign or domestic, to transact its business in this State without a warrant of law? there being no record of such in this case in the State Department. If a mere corporation is denied the privilege of doing business until it places its application and charter open to the inspection of all citizens, can it be less so for so vast an aggregation of capital, or in other words, so vast a combination of corporations as make up what is known as the "Reading Deal?"

Mr Powderly closes with reference to other engagements which interfere with his appearing at Harrisburg to-morrow but will cancel them if attorney General Hensel wants his appearance in person.

Instructions to Custom Officers.

WASHINGTON, March 2.—The Treasury Department has issued a circular letter to Collectors of Customs saying that evidence has been furnished it, that fraud is constantly practised in importations from Canada, and that importations are broken into small lots to carry out the fraud and to evade the necessity of furnishing Consular certificates collectors are instructed when fraud is suspended to require the production of the certified invoice.

More Trouble for the Bank.

KINGSTON, N. Y., March 2.—The Ulster County Savings Bank has more trouble on hand. A depositor, through Counselors Simpson & Werner, of New York, has brought action to recover the full amount of money as shown by his pass book, being unwilling to submit to the scaling of 15 per cent. as directed by Judge Fursnam's order. A motion to vacate the order will be argued before Judge Edwards at Hudson Saturday.

Congressman Mills' Condition.

WASHINGTON, March 2.—Representative Mills has never entirely recovered from the illness from which he was suffering at the time the Speakership campaign was ended, and which was aggravated by the exposure and exertion he underwent then, and now he is again confined to his house with a swelling of his feet and legs, which, while not painful, is exceedingly annoying.

Florida Republicans.

JACKSONVILLE, Fla., March 2.—The State Central Republican Committee met here and decided to call a Republican State Convention at Tallahassee, April 1. It is possible that no State ticket will be placed in the field, but the Republicans and third party may combine on a ticket. The delegation to Minneapolis will be solid for Harrison.

SEVEN LIVES LOST

An Open Switch Causes a Railroad Wreck.

WORKMEN INSTANTLY KILLED.

Many Injured and Taken Away in Ambulances.

The State Female Reformatory at Indianapolis Burned—Released Prisoners Ran in Every Direction—It was Feared for a While That There Would be a Repitition of the Surgical Institute Catastrophe.

MILWAUKEE, Wis., March 2.—Seven Chicago, Milwaukee & St. Paul railroad workmen lost their lives in a wreck in the Milwaukee yards yesterday afternoon.

The Watertown accommodation train bound for Milwaukee and the shop employes train from Merrill were running side by side on parallel tracks when the former dashed through an open switch and struck the first car of the shop train overturning it and the two following cars. The engine and baggage car of the accommodation train were thrown into the ditch, but the passenger coaches kept the rails and the passengers escaped beyond a violent shaken up.

Of the 100 workmen in the overthrown cars, seven were killed instantly, one was seriously injured, and 12 were so badly hurt that they had to be taken away in the abulances, though all of the latter will probably recover. The unfortunates in the first coach of the shop train had seen there impending danger and a rush was made for the windows. Seven were clambering out when the car was overturned on them and all were crushed and mangled almost beyond recognition. Their bodies were quickly taken out by the wrecking crew and conveyed to the morgue, but up to a late hour last night but four had been identified. Their names are:

Paul Wagner, Stephen Bobbott, John Runkowski, and Robert Weise, all laborers. The accident was caused by the carlessness of a switching crew. William Bartels, the foreman,, immediately gave himself up to the police. He says there is no excuse for the accident. He simply forgot to close the switch.

REFORMATORY BURNED.

Almost Another Surgical Institute Horror in Indianapolis.

INDIANAPOLIS, March 2.—Indianapolis was visited by another startling fire last night, and it was feared for a while that it would prove a catastrophe equal to the Surgical Institute horror.

The State Female Reformatory took fire from a stove in the laundry, and in half an hour was completely wrapped in flames. It contained 204 inmates, most of whom were locked in their rooms when the fire started.

By heroic efforts of matrons and attendants all were released and got out of the building in safety. Among them were several who were confined in the hospital. They were given shelter in the neighboring residences.

The released prisoners ran screaming in every direction as soon as they got out doubling the confusion usually attires.

While the fireman were busy with the flames, the police force was called out to gather in the prisoners. About 150 of them were found at the fire in the vicinity, but the other 52 got awar and only two have been recaptured. They were brought down and corraled for the night in the Criminal Court room.

The loss by fire is about $60,000 with $60,000 insurance.

Sailors' Claims Against Chili.

WASHINGTON, March 2.—The State Department yesterday received a list of the verified claims of all but six of the sailors of the Baltimore against the Chilian Government for injuries alleged to have been received during the riots in Valparaiso last October. The list does not include the cases of Riggin and Turnbull. The claims received yesterday are thirty-four in number, and range from $150,000 down to $30,000. The total amount asked is $2,065,000.

Stabbed at a Revival Meeting.

LEAVENWORTH, Kan., March 2.—Fred Messenger, a prominent young man of this city was fatally stabbed last evening by James McLoughlin a well known local sport. The young men attended a revival meeting and became involved in a quarrel over a young lady, who was also in attendance, each claiming the honor of escorting her home.

War on the Express Brotherhood Begun.

CINCINNATI, March 2.—Orders, it is said, have been received from the East to the United States Express Company's office here to open the fight on the Brotherhood by discharging several messengers. Among those who will be relieved are Richard Temple and J. E. Cain on the Monon run to Chicago.

Governor Holden Dead.

RALEIGH, N. C., March 2.—W. W. Holden, ex-Governor of North Carolina, died here this afternoon. He was, prior to, and during the war, editor of the "Standard," was Provisional Governor, and later Governor, but was impeached and deposed by the Senate in 1870.

Famine and Typhus in Hungary.

PESTH, March 2.—The inhabitants of Arva, the northernmost county of Hungary, are suffering from famine and its concommittant diseases. Thousands have been living on the bark of trees, and as many are down with typhus.

Cleveland's Baking Powder

Does not contain ammonia;
Costs no more than ammonia powders;
It goes farther;
It is pure and wholesome.

You should use it.

SECOND HAND WHEELS AT ROGERS'S!

Corner Central Avenue and Fifth Street, Plainfield, N. J.

THE DAILY PRESS.

W. L. & A. L. FORCE, Publishers and Proprietors.

J. A. DEMAREST, - - Managing Editor.

Leads
All
In
Plainfield.

That's one reason why PRESS ads pay.

THE PRESS'S February circulation—although a short month—was the highest ever attained for any month in Plainfield. Its average was:

Daily,
1,821.
Total,
43,704.

WEATHER INDICATIONS.

Fair To-morrow and Friday.

[SPECIAL TO THE PRESS.]

GOVERNMENT WEATHER REPORT.

WASHINGTON, March 2.—For New Jersey: Forecast till 8 p. m. Thursday, threatening weather and snow; northeasterly winds; severe gales on the coast; clearing weather by Thursday night.

LOCAL FORECAST.

U. S. WEATHER BUREAU, NEW YORK, March 2.—For northern New Jersey: To-day, clearing towards night, slightly colder; high northerly winds. Thursday, fair; stationary temperature; brisk to light northeast winds. Friday, fair; slightly warmer.

EARLY INTELLIGENCE.

—The trial of Harry Gordon for wife-desertion was adjourned yesterday to March 15.

—A devotional meeting will be held in the W. C. T. U. rooms to-morrow afternoon at 3:30.

—J. F. MacDonald to-day publishes a list of the people who have received "Gold Medal" flour free.

—The service at the Congregational church this evening will be preparatory to the Communion.

—Frank Conde went on duty as a new regular policeman last night, and James Saunders as a new special.

—Because Maria Scott slapped the face of a neighbor, Mrs. Wilson, judge Codington this morning fined her $2.

—Owen McCarty, an employe in the Pond Tool works, had the bridge of his nose accidently cut, Monday afternoon.

—The annual meeting of the Y. L. M. C., for the election of officers, will be held in Vincent chapel, to-morrow afternoon at 4.

—Mrs. F. X. Schoonmaker on Saturday received a barrel of "Gold Medal" flour free, at J. F. MacDonald's, and donated it to the Children's Home.

—A private sale of bric a brac, pictures and bronzes is advertised for Wednesday of next week. Other particulars will be found in the wants and offers column.

—Second-hand bicycles may be procured at Rogers's, as well as the peerless new Victors, and at his establishment repairs to invalid wheels are made a specialty.

—The Junior Christian Endeavor society of the Trinity Reformed church will to-morrow at 4 p. m. hold an important meeting. Every member is requested to be present.

—George H. Fountain will give another of his interesting talks at the Y. M. C. A. rooms to-morrow evening on the subject "A Peculiar Talk on, Peculiar Ideas. All young men are invited.

—In another column is advertised a chance for Plainfield—or some more enterprising town like Westfield—to persuade one of the most desirable of manufacturing industries to locate in "its midst".

—Messrs. VanWinkle, Thiers, Teel, Rogers, Reed, Vail, Lyman, Williams, Schultz and VanEmburgh of the Crescent League will bowl against a team of the Arthur Kill Boat club to-morrow evening. The next night the Crescents will roll against the West Ends of Somerville.

—Charles Bilyeu, who until recently was the obliging agent of the Union News company at the North avenue station, has gone into business for himself, in partnership with James Baily. His firm is prepared to do trucking and express business of all kinds. Furniture and pianos will be removed with care. Leave your orders at 45 North avenue, and they will be promptly and satisfactorily attended to.

Thanks from the P's to Their Friends.

TO THE EDITOR OF THE PRESS:—We wish to extend to you a hearty vote of thanks for your kindness to us in regards to the "Chronothanatoletion" entertainment. Your notices helped us very much.

Would you be willing also to extend, through your columns, a vote of thanks to all who so kindly assisted us in various ways. ELEANOR T. MORRISON, Secretary.

HYMENEAL.

Hodges—Butler.

The marriage of Ellis Walton Hodges, M. D., of this city, to Miss Lelia Butler, formerly of San Francisco, which took place in the First Presbyterian church at 7 last evening, was a very charming event. The church was thronged with invited witnesses, representing the wealth, fashion and culture of the city. At the front of the church was a heavy bank of ferns, with lilies and palms interspersed. At the appointed hour the charming bride entered the church, leaning on the arm of her uncle, William C. Butler; and, preceded by the maid of honor and the six ushers, two by two, passed up the aisle to the altar, where the groom, with his best man and the officiating clergyman, stood awaiting. The ceremony, which was performed by the Rev. Dr. Kneeland Platt Ketcham, was a very pretty one, being Episcopalian in form. The bride was given away by her uncle. The music was by Clarence Eick of Elizabeth, and was very beautiful.

The bride presented a most stately and queenly appearance. She was attired in a rich costume of white corded Bengaline, trimmed with point- and Duchesse lace. She carried a dainty bouquet of lilies of the valley. Her gown was caught at the throat with a magnificent diamond brooch, the gift of the groom.

The maid of honor, Miss Emma Butler, sister of the bride, wore a handsome Parisian gown of white silk and *mousseline de soie*, trimmed with white satin ribbons. The best man was Dr. B. Van D. Hedges, brother of the groom. The ushers, who were distinguished by bow-knots of gold, were: Messrs. Harry Munger, Addison Conkling and Francis A. Cokefair, of Plainfield; Charles Honeyman of New York, John R. Hardin of Newark, and Dr. A. A. Bliss of Philadelphia.

After the ceremony a delightful wedding reception was given at the home of the bride's uncle, 65 East Front street, to the family and intimate friends. The costumes of the wedding party were notable for their beauty and excellent taste. The bride's mother, Mrs. C. C. Butler, wore a black satin French gown, trimmed with jets and feather trimming and adorned with diamonds; Mrs. Hedges, the groom's mother, wore black velvet and point- and Duchesse lace; Miss Hedges, white silk, with feather trimming; Miss Belle Butler, pink China silk; Miss Kirkner, a light-gray gown, with feather trimming; Mrs. Kirkner, black velvet and diamonds; Mrs. C. C. Cokefair, Nile-green silk.

When Dr. and Mrs. Hedges have returned from their wedding journey, in May, they will be at home in the beautiful new residence prepared by Dr. Hedges for his bride at 101 Broadway.

At an Altitude with the Goddess.

No sightseeing day in New York is complete without a trip to the top of the Madison Square Garden Tower. One is conveyed by swift elevator, directed by courteous employes, from the pavement at a level with the street to the far height at the top of the tower, in a twinkling. Here, 400 feet above the street, and with even the roof of the immense garden many feet below, one has a most commanding and delightful view of the great metropolis. Just overhead is the golden statue of the graceful goddess Diana, poised on one foot, and swinging about in every breeze. Beneath, stretching away in every direction, is a most interesting panorama, with all points of interest distinctly portraying themselves, from the parks, and big buildings, and busy traffic of the streets, to the plying of vessels in the harbor, and tugs and ferryboats on the rivers. It is a most impressive scene, and the Madison Square Tower is the one height that reveals it in such perfection.

The Passion Play at the Library.

The lecture to be given for the benefit of the Plainfield public library, by Prof. H. B. Richardson of Amherst College, has been postponed, and will be given the evening of March 10, instead of March 3 as stated on the tickets.

This change was made to enable those who had tickets for the concert of the Choral society and for the lecture to attend both.

Prof. Richardson has also consented to change the subject of his lecture, and to give the story of the "Passion Play" as exhibited at Ober-Ammergau. This lecture has excited great interest wherever it has been delivered. It is illustrated by stereopticon pictures of its chief scenes and situations.

Tickets for the remainder of the course will be sold for $2.25, and admission to a single lecture will be 75 cents.

No more instructive course of lectures has ever been delivered in Plainfield, and the proceeds will be devoted to the purchase of books for the public library.

PARTICULAR MENTION.

Henry Prosher died suddenly at his home on Essex street this morning.

Daniel and Michael Crowley, moulders in Andrew McCardell's department at the Pond Tool works, are at Burlington, Vt., attending the funeral of their father.

The New York *Recorder* of to-day says: "George Taggart of North Plainfield has written a new comedy farce for the Four-Leaf Clover, which he and the Spencer brothers will bring out at Plainfield after Lent. Those who have heard the new piece pronounce it the brightest the Four-Leaf Clover has ever done, and that is saying a good deal."

NIGHT TRAVEL NO MORE AN OGRE.

East and West to be United by a Brilliant Electric Pathway Through Midnight Darkness—All Trains to Run at 90 Miles an Hour—A Master-Stroke of Enterprise by the Pennsylvania Company.

THE PRESS is to-day permitted the privilege of giving to the public first and exclusive information concerning a new railroad enterprise of great importance, extraordinary magnitude, and audacious novelty. As the source of information is official, there can be no doubt of the authenticity of the statements now first made known to the world.

The marvelous development of speed in railroad locomotives has aroused in the minds of the railroad magnates the vexed problem of safety at night. Under the existing conditions the engineer of a fast express knows not at what moment he will strike a broken rail, a fallen rock, or other obstruction, with disastrous results. The ordinary headlight is not powerful enough to reveal whether safety or danger exists ahead, and the electric search-light experiments have not met with the success hoped for.

It remained for the pioneer in railroad improvements, the Pennsylvania Railroad company, to solve the problem. The result of their study of the matter is that they will at an early date begin the construction of a system of electric lights along their great trunk line. Powerful lamps will be placed in countless succession all along on each side of their tracks, all the way from New York to Chicago. The current will be kept on each night from sunset to sunrise, and the entire Pennsylvania line will then be most brilliantly illuminated. Under this new arrangement the perils of night travel will be so materially reduced that a terrific speed may be safely ventured on, and by the time the World's Fair traffic is begun the Pennsylvania company will be running through trains at a steady gait of 90 miles an hour, with the country all along the track as gorgeously light as in midday. This unique and valuable innovation deserves to be followed, as it doubtless will be, by adoption on all large railroads.

A New Fish Commission Bill.

A bill has passed both branches of the Legislature providing that the Governor shall appoint, with the consent of the Senate, three fish and game commissioners for terms of five years; these commissioners shall stock the waters of the State with fish, consolidate the game laws, etc.; they shall appoint and the Governor confirm a fish and game protector, who shall have charge of the fish wardens; this officer shall receive a salary of $900; the commissioners shall appoint not more than two fish wardens for each county, who shall receive three dollars per diem for each day's actual work, providing, however, that in no year shall the amount expended exceed $12,000. One good feature of this bill will be the codification of the game and fish laws by this commission, which will hereafter put a stop to the influx of senseless game and fish bills into the Legislature.

Senate bill No. 160, which has just passed that branch of the Legislature, is a dangerous and obnoxious one to all true sportsmen. It provides that the open season for quail, grouse and rabbit shall open Nov. 15, and close Jan. 2. This bill was gotten up under the supervision of a gun club in New Brunswick and is all wrong. It ought never to pass the House.

Plainfield Especially Favored Herewith.

The interpretation of classical music by the Symphony Orchestra of New York, under the intelligent leadership of Walter Damrosch, has met with the deep appreciation of all music-loving people. Plainfielders will have an opportunity of hearing it next week.

The New York Music Hall, a fit temple for the muses, is always filled to its utmost capacity by those who come to listen and learn. The vast audiences testify their approbation, calmly laying many well-earned laurels at the feet of the maestro who has done so much for the cultivation of musical taste.

An additional feature of these concerts has been the wise selections of superior soloists which generally accompany the orchestra.

It clears the head, when you clear the stomach and bowels. You can't think, with your system all choked up and stagnant. That's just the time to contract disease, too.

Put yourself in good condition with Dr. Pierce's Pleasant Pellets.

You won't have to have a struggle with them, as you do with the ordinary pill. You won't notice them. Mildly and gently, but thoroughly and effectively, they cleanse and regulate the whole system. Sick or Bilious Headaches, Constipation, Indigestion, Bilious Attacks, and all derangements of the liver, stomach, and bowels are prevented, relieved, and cured.

They're the best liver pill known, purely vegetable, perfectly harmless, the smallest, easiest and best to take. They're the cheapest pills you can buy, too, for they're *guaranteed* to give satisfaction, or your money is returned. "Value received or no pay"—it's a plan peculiar to Dr. Pierce's medicines.

A New Broom Sweeps Clean!

REYNOLDS'S BOR: AMMONIA is new, and it makes a clean sweep of dirt wherever used, in the laundry, on paint, on glass, on silver, in the bath-tub. It sweetens and softens the water and saves soap and labor. Made and sold only at

Reynolds's Pharmacy, Corner Park and North Avenues.
3 1 tf

Started for the Fire, and is Missing.

Patrick McClymont, age about 14 years, and whose parents live on Somerset street, near Mountain avenue, left home home yesterday to meet his father at Smalley's butcher shop on Somerset opposite Emily street. He was last seen going in the direction of the Underhill fire, and has not yet been found. His father was out all night searching for him.

IVORY SOAP

99 44/100 Pure.

THE BEST FOR EVERY PURPOSE.

5 23 m w s tf

CHARLES BILYEU. JAMES BAILY.

BILYEU & BAILY,

Furniture and Baggage Express,

45 NORTH AVENUE.

Pianos Removed with Care. Furniture and Freight Transported to All Parts. 3 2 tf

List of Advertised Letters

Remaining in the Plainfield post-office for the week ending Feb. 29, 1892.

Arnold, Miss Katharine
Andrews, Rev & Mrs
Albertson, I N
Blount, W W
Beestrom, J
Comeyn, F E H—2
Chalkley, Chas
Cassidy, Nora T
Cary, Mary
Cross, Will
Drake, Mrs Rhoda
Durham, Wm
Fleckenstein, John
Fleety, Bridget
Fredrickson, Mrs A—2
Howard, George
Keating, Maggie T
Lobdell, G B
Moore, Mrs James B—2
McVeigh, Frank
Metcalf, Miss L
Mulford, Mrs Dan'l—2
Marsh, Mrs Annie
Nelson, Surren
Robinson, Mary J
Rappenstein, Karl
Rought, John
Redfield, Miss Cynthey
Searle, Rev J Preston
Sneckner, Mrs W H
Stites, Mrs Kate
Stevens, Mrs Marley
Spencer, Samuel
Westervelt, Lottie

Persons calling for the above, please say advertised. E. R. POPE, Postmaster.

DEATHS.

ESTIL—In North Plainfield, March 1, 1892, William Estil, in his 84th year.

Funeral services from his late residence, 69 Grove street, Friday afternoon, March 4, at 2:30, to which relatives and friends are respectfully invited.

PROSHER—In this city, March 2, 1892, Henry Prosher.

Notice of funeral in to-morrow's PRESS.

WANTS AND OFFERS.

Advertisements under this heading, one cent for each word each insertion. Cash MUST accompany ads.

A PRIVATE SALE of bric-a-brac, pictures and bronze ornaments will take place on Monday, March 9, from 11 to 4, at No. 16 Sycamore avenue. Can be seen Monday and Tuesday, 7th and 8th, from 3 to 10 p. m. 3 2 6

LOST—Bunch of keys, between North avenue station and Front street. Please leave at baggage room.

WANTED—Only first-class waist and skirt hands. 7 West 2nd St. 3 1 2

WANTED—A girl for general housework. Apply at 46 Grove street, North Plainfield. 3 1 2

A BARGAIN—Shoes that you buy at Sherwin's while the special sale is on. 3 1 tf

WANTED for light housekeeping two furnished sunny rooms with refined surroundings. Moderate rent. References exchanged. Address "Cumberlane", giving particulars, rent, PRESS office.

HOUSE-CLEANING at Sherwin's—Cut price sale of shoes and rubbers. 3 1 tf

EVERYTHING marked down at Sherwin's shoe sale. 3 1 tf

STORAGE for furniture; separate rooms. Apply C. Frank French, 69 Somerset street. 2 29 tf

WANTED—By a deserving woman, sewing, either hand or machine. Apply at 44 West 6th street, near Liberty. 2 23 tf

MEN'S rubbers, 33, 43 and 45 cents, at Sherwin's special sale. 3 1 tf

TWO pleasant front rooms to let, suitable for light housekeeping. Young married couple preferred. Apply 98 Somerset street 2 27 6

FURNISHED rooms, with board, at 19 Craig place. 2 23 1m

APARTMENTS TO LET. Inquire 52 Madison avenue. 2 19 tf

LADIES rubbers, plain fronts, (light), 19 cents, at Sherwin's special sale. 3 1 tf

FLAT TO LET—5 nice rooms. Inquire S. Sharkey, 68 East 3d street. 2 12 tf

LADIES storm rubbers, 33 cents, at Sherwin's special sale. 3 1 tf

WANTED—A good cook and laundress; must come well recommended. Apply 69 Madison avenue. 2 26 5

TO LET—Seven-room house and six-room house, No. 3 Sycamore street; low rent. Apply to owner, P. Lynch, hackman, at depot. 2 26 6

TO LET—Part of a house, 5 rooms; also part of barn. Inquire 16 East 4th street. 2 25 6

MUSIC HALL,
TO-NIGHT

Return of our POPULAR FAVORITES,

The Minstrel Monarchs.

PRIMROSE & WEST'S

BIG MINSTRELS!

Remember, everything ENTIRELY NEW This Season!

Watch for the grand STREET PARADE!

No change in prices.

2 24 tf

Plainfield Favorites,

CASTELLO & PHILLIPS,

Fancy Skaters,

At the Crescent Rink,

Saturday Evening, March 5.

Admission, 25c. Children under 12 years, 15c.

Exhibition fancy skating, afternoon session, admission 10c., skates free.

Open every Tuesday, Thursday and Saturday evenings. 3 1 1m

FURNITURE Baggage, Freights Pianos, Trunks, REMOVED.

HOAGLAND'S EXPRESS,

OFFICE—39 North Avenue.

TELEPHONE, 121. 2 11 tf

J. C. JUDSON & CO'S OVERLAND EXCURSIONS TO CALIFORNIA

Personally Conducted. Select Parties. Through Cars. Low Rates.

LEAVE CHICAGO EVERY THURSDAY

For particulars address J. C. JUDSON & CO. 195 Clark St., Chicago.

BARGAINS IN

Boots, Shoes and Rubbers.

B. R. FORCE,

No. 14 PARK AVENUE.

CALL AND EXAMINE.

10 8 y

F. D. WHITING, Engineer,

Will contract for House Heating by Steam or Hot Water.

Licensed to put in City Water.

Furnaces reinforced. Office with Pierson Hardware Co., 43 W. Front street. 10 31 y

Arrival and Departure of Mails

NEW YORK MAILS.

Arrive—7:30, 8:40, 11 A. M., 2:20, 6:20 P. M.
Close—7:30 and 9:30 A. M., 1:45, 5:30 and 8 P. M.

SOMERVILLE AND EASTON MAILS.

Arrive—8:40 A. M., 2:40, 6:20 P. M.
Close—7:30 A. M., 4:30 P. M.

Direct mail to Trenton and Philadelphia at 4:30 P. M.

SUNDAY MAILS.

Office open from 9:30 to 10:30 A. M.
Mail closes at 6:30 P. M.

E. R. POPE, P. M.

Special Notices.

SNYDER'S GROCERY STORE.

Selling out BELOW COST, at S. Snyder's, 10 West 4th street. The entire stock must be sold in 20 DAYS. 3 2 2

We, Henry P. Talmadge, President, Wm T. Minor, Secretary and Treasurer, and the said Henry P. Talmadge and Wm. E. Bond, a majority of the directors of the Carolina Company, do hereby certify that at a meeting of the stockholders of said Company duly called for that purpose, held on the 19th of January, 1892, at the Company's office in Plainfield, N. J., it was resolved, by the vote of more than two-thirds in interest of said stockholders,

"That the capital stock of this Company be reduced to two hundred and seventy-one thousand five hundred dollars, by calling in one-half the shares held by each stockholder, and paying eighty per cent. of the par value thereof and cancelling and retiring the same."

Witness our hands and Seals.

[Signed]—HENRY P. TALMADGE, President.
WM. T. MINOR, Sec'y and Treas'r.
WM. E. BOND,
HENRY P. TALMADGE,
Majority of Directors.

In presence of EDWIN C. GUILFOYLE. 2 11 3w

Free Exhibition of

HECKER'S

Self-Raising Buckwheat,

Will be given by

NEUMANN BROS.,

Broadway and 5th street, THURSDAY, FRIDAY and SATURDAY, when delicious cakes will be baked and distributed free.

J. C. POPE & CO.,

Insurance Agents,

No. 6 EAST FRONT ST.,

PLAINFIELD, N. J. 10 8 tf

M. J. COYNE,

CUSTOM TAILOR.

Clothes Cleaned, Repaired and Re-Trimmed and Pressed, as GOOD AS NEW!

Miller Building, 4th St., near Park Ave 12 10 tf

Lodge and Society Meetings.

Anchor Lodge, No. 149, F. & A. M.—Meets second and fourth Tuesdays at Masonic Hall, 10 East Front street.

Henry H. Lowrie, W. M.
J. A. Demarest, Secretary.

Jerusalem Lodge, No. 26, F. & A. M.—Meets first and third Tuesdays at Masonic Hall, East Front street. C. H. Rugg, W. M.
D. B. Weaver, Secretary.

Sons of St. George—No Surrender Lodge, No. 249—Meets second and fourth Wednesdays in each month, at Sons of Temperance Hall cor. Front street and Park avenue. Englishmen and sons and grandsons of Englishmen are cordially invited to join. Jas. Bushby, President.
Alfred H. Leivers, Secretary. 8 21 y

U. B. of C. and J. of A.—Local Union No. 155, United Brotherhood of Carpenters and Joiners of America, meets every second and fourth Tuesday in each month in Exempt Firemen's Hall, at 8 p. m. L. C. Kline, Pres.
Wm. H. Lunger, R. Sec'y. 8 22 y

Central Lodge No. 48, Ancient Order United Workmen. Regular meetings are held on the second and fourth Thursday evenings of each month, in Music Hall building, Front stre et at 8 o'clock. Thaddeus C. Smith, Master Workman.
Lewis B. Blackford, Recorder. 6 19 tf

American Legion of Honor Ivanhoe Council, No. 1,074. Regular meetings first and third Tuesdays of each month, in the Music Hall Building, West Front St., at 8 P. M.
A. L. Titsworth, 63 Madison ave., Commander.
Geo. E. Stillman, Secretary.

Wetumpka Lodge, 3,401 Knights of Honor—Meets first, third and fifth Thursdays.
W. B. Rogers, Dictator.
Geo. H. Neal, Reporter.

Wetumpka Commandery, No. 34, meets second and fourth Monday evenings, in Wetumpka Lodge Rooms, Music Hall Building.

Plainfield Council, No. 711, Royal Arcanum.—The regular meetings of this Council are held on the Second and Fourth Monday evenings of each month in Exempt Firemen's Hall, Coward's Building, Park avenue, at 8 P. M.
A. Kleinecke, Regent.
H. A. Thorne, Secretary.

IT TAKES THE LEAD.

Order of the Iron Hall—It is the most successful organization in existence; has 1,467 Local Branches, and a membership of 92,861 members, an increase of 16,548 members in one year, and a surplus of nearly $4 000,000. Pays $200 to $1 000 to its members in 7 years, and $5 to $25 per week in case of sickness. Local Branch, No. 1199, meets on the 2d and 4th Thursdays, in Odd Fellows' Hall, on Second street, Plainfield, N. J.
John Becker, Jr., Chief Justice.
F. P. Storr, Accountant.

Easter Lodge, No. 8,542, Knights of Honor—The regular meetings of this Lodge are held on the First and Third Monday evenings of each month, in Exempt Firemen's Hall, Coward Building, Park avenue, at 8 p. m.
Chas. VanWinkle, Dictator.
H. A. Thorne, Reporter.

WE DO NOT

GIVE AWAY GOODS, nor do we sell without profit; but we do sell the same quality of

Butter, Cheese & Eggs

CHEAPER than any other House in Plainfield.

Fromaga D'Isquy D'Boine Swiss, and all other kinds of Cheese. All grades of Butter. Milk, Cream and Buttermilk.

Plainfield Butter & Egg Store,

22½ NORTH AVENUE.

Under New Management. 1 6 tf

Opticist PRENTICE Copyr't 1886, 175 B'WAY.

Optical expert, officially indorsed by leading oculists at home and abroad; the only specialist presenting unquestionable proof. Intelligent persons should not place confidence in *opticians* who profess to examine eyes. Oculists denounce them as charlatans. Send to us for free pamphlet No. 13, on spectacles. PRENTICE & SON, 178 Broadway, New York. Established 50 years. 11 27 6m

50 CENTS

A BOTTLE FOR

Emulsion of Cod Liver Oil,

WITH

Hypophosphates,

AT

WILLIAMS'S PHARMACY

80 West Front Street, corner of Grove Street. 11 29 y

LUSARDE & CO.,

No. 12 NORTH AVENUE.

Where they will be pleased to serve their friends and the public generally with first-class fruits, confectionery, peanuts roasted every day, segars, &c. Peanuts 5c QUART.

Branch Store—No. 31 West Front Street. 1 7 y

BROWN & HILL,

Shaving and Hair Cutting Parlors,

(LORCH'S HOTEL,) No 5 North Avenue.

Spect attention paid to

Children's Hair Cutting. 3-25-tf

DR. R. L. TUCKER,

Veterinarian,

Graduate American Veterinary College, New York.

OFFICE—Mallinson's Drug Store, 65 North ave., Plainfield, N. J. RESIDENCE—29 East Front street. 5 7 to 6 15 92

EDWARD C. MULFORD,

45 North Avenue,

Opposite Station.

REAL ESTATE, INSURANCE.

J. W. VAN SICKLE,

Dealer in all kinds of

Fresh and Salt Meats, Oysters, Clams, etc.

Game in season. No. 10 North ave., Plainfield N. J. Telephone No. 102. Orders called for and promptly delivered.

OUR MOTTO—LOWEST PRICES CONSISTENT WITH GOOD QUALITY AND HONEST QUANTITY.

JUST RECEIVED—A full line of New Canned Goods, Dried Fruits, and six hundred bushels of Beauty of Hebron Potatoes, excellent cookers, can't be beat. Coffee and Butter, specialties. Please call and examine stock and prices.

P. M. DEMAREST, 25 PARK AVE. 3-6-tf

PECK'S CORNER.

—PECK—

WILL

BLOW HIS TRUMPET

Until he succeeds in attracting you all to his store.

LOOK AT VALUES IN HOSIERY.

SEBRING, the Clothier!

500 All-Wool Business Suits

REDUCED TO $10.00.

No. 27 PARK AVENUE. 12-6-7

Bargains for Everybody!

C. SCHEPFLIN & CO.,

Are closing the balance of their stock of *WINTER CLOTHING*, consisting of

Men's, Boys' and Children's Suits, Overcoats and Pants,

At retail at the manufacturers' prices for cash.

If you need anything in this line, don't miss the opportunity.

All Goods Marked in Plain Figures.

70 WEST FRONT STREET,

NEAR PECK'S.

$10 SAVED!

ON AN EXTRA 5-FRAME

Body Brussels Carpet.

THEY ARE FINE NEW STYLES, and on a carpet of 40 yards we will guarantee to save the purchaser just $10.00.

It's the Biggest Bargain we ever offered! The quantity is limited! *SPEAK QUICK!*

EDSALL'S.

The Finest Oysters

Are at

Rogers' Sea Food Market

42 WEST SECOND STREET. 3 16 tf

CUT THIS OUT.

This is Worth 50c to You, Until Further Notice.

MONEY SAVED.

This ticket will pay 5 cents on a 50 cent purchase.

J. C. ALLEN.

MONEY SAVED.

This ticket will pay 5 cents on a 50 cent purchase.

J. C. ALLEN.

MONEY SAVED.

This ticket will pay 10 cents on a $1.00 purchase.

J. C. ALLEN.

MONEY SAVED.

This ticket will pay 10 cents on a $1.00 purchase.

J. C. ALLEN.

MONEY SAVED.

This ticket will pay 10 cents on a $1.00 purchase.

J. C. ALLEN.

MONEY SAVED.

This ticket will pay 10 cents on a $1.00 purchase.

J. C. ALLEN.

Housefurnishings in Crockery, Tin, Glass and Wooden Ware, Toys, Dolls and Games, Lamps and Chimneys, all at prices that others can't touch. (Make the comparison.) 5 and 10c counters. Books still given away, and 25c Royal Tooth Powder at 10 cents.

J. C. ALLEN,

28 West Front Street, Plainfield, N. J. 6 tf

Spring, Gentle Spring!

It will amply repay you when buying

Candy, Bread and Cake, to Visit

C. K. COMPTON,

26 WEST FRONT STREET.

ICE-CREAM served at all times in all *STYLES* and all *FLAVORS*.

11 1 tf

Lumber & Coal

LOOMIS & RICE

B'dway. 49 Telephone 75

TRUTH OR IMAGINATION, WHICH?

G. F. C. Smillie of This City Discusses Whether the Painter Shall Follow the Revelations of the Camera or Respect Your Idea of It.

Some time ago president Oscar Teale of the Plainfield Camera club invited G. F. C. Smillie, the artist, of Central avenue, to set forth before the club his views in relation to photography and art. Compliance was not then practicable, but Mr. Smillie has since embodied those views in the following article, which THE PRESS is permitted through his courtesy to present its readers in full:

Ever since the application of photography to the phenomena of motion as displayed by men, animals, and birds, the claim has been made that the conventional attitudes usually given them in art must be supplanted by the truthful revelations of the camera. This is mildly intimated in the very interesting article on "Photography of To-day" that appeared in last Sunday's *Sun*. It was more strongly asserted in a recent number of the London *Spectator*, and a manuscript submitted to me a few days ago declares that "the best artists are already abandoning what the camera has proved to be false and endured only because we are accustomed to look at them through the spectacles of artistic tradition".

Permit me to record a dissent from these opinions and give a reason therefor.

The camera has certainly established the fact that rapidly moving creatures rarely or never assume the attitudes usually depicted by artists, but just as surely these conventional creatures continue to satisfy even the critical taste more fully than do the exact reproductions of photography, and with good reason. For, motion is no simple posture, but a succession of them; rapidly changing and of great complexity, varying so swiftly that the impression left on the mind does not conform to any single attitude, but partakes of many or all, and is composite in its character. So fleeting are they that the revelations of photography appear not only strange, but constrained—which, indeed, they are, each incomplete in itself—the overlapping end of the last and the beginning of the next movement, the elementary fragments of a general result.

All attempts to depict rapid motion or violent action in paintings are unsatisfactory. The effort is too contradictory to succeed, as more perfectly appears when stated in less familiar but more exact terms, for, it is an attempt to express statically that which is essentially dynamic. Consequently, dissatisfaction will increase just in the proportion that the elements of the action are particularized or individualized in the picture. If the wheels of a speeding train or bicycle are observed, the spokes cannot be seen at all; there are hubs and rims, but between them appear only a flash or two of light and a few streaks of shadow. To portray the details in such a case would make stationary objects of the wheels and falsify the whole picture. This is a very simple instance, whereas the moving bird, horse, or man, presents a most complex aggregation of attitudes, no one of which can possibly convey an adequate impression of the whole, but of which the least displeasing will be such as most nearly approach a condition of complete rest. For this reason artists usually choose for representation those phases in the movement where there is an approximation to quiescence—the initial, recover, or concluding stages—where there is a comparative cessation of motion and the eye has conveyed a fairly exact idea of the pose.

Among the artists who have adopted the disclosures of the camera for the depiction of motion, the work of Frederic Remington is probably the most familiar to the general public. It will be found, however, that the satisfaction afforded by his productions varies greatly, and further investigation will reveal that satisfaction follows precisely in the degree in which they conform to the principles here enunciated. In all pictures much dependence is placed upon the creation of an adequate mutual impression by the elaboration of the accessories and effects of the action, and, these being less transitory, the eye readily recognizes their accustomed character and, because of their truth, accepts or interprets the less familiar attitude of the exciting cause. To demonstrate this let the figure—man, bird, or animal—be separated from its surroundings, and viewed alone. The impression conveyed by the picture as a whole will be lost just to the extent that the figure departs from the more familiar attitudes assumed in the quiescent stages of its action. Moreover, these effects of motion are frequently used to partly obscure the moving cause, and so modify an unsatisfactory feature of the picture. The clouds of smoke, volumes of dust, flying objects resulting from the action, all serve to veil as well as interpret—paradoxical as it sounds—and by substituting for unrecognizable postures, a more nebulous but more appreciable condition, acceptable results are obtained.

Art does not aim at showing things as they are, but as they appear; it offers not realities, exactitudes, but semblances, impressions, sentiments. My own experiences in portraiture have furnished some curious facts that for a time seemed perplexing, but which may be explained by what has been given above. For instance: There were certain faces of which satisfactory portraits could not be obtained by the use of the camera which possesses known Washingtonian inabilities, but were very adequately rendered by the pencil which has the latitudinarian tendencies of Ananias himself. These faces were invariably highly "expressive"; faces that lightened and clouded, that reflected the passing emotions, and were, therefore, the most attractive. I found that by catching an expression here and an expression there, by modifying this and exaggerating that, results were obtained that were pronounced "happy" likenesses and thoroughly satisfactory. In reality these pictures presented such combinations of expression and such distortions and eliminations as had never been seen in the original at any one time, but more truly conveyed the "impression" left by the face than any exact reproduction could. The drawing was a "composite", if you please, and no single component could satisfactorily represent the whole.

This, it will be perceived, was but the parallel of the horse and bird in motion; but, as we do not contemplate the portraiture of our friend through any "spectacles of artistic tradition", that theory fails to apply here, and the fallacy of such a hypothesis in the other instance is at least suggested.

Another claim frequently made by amateur photographers is that with the hoped-for ability to reproduce color photographically, the highest art would be within their reach. To this opinion they are encouraged by the prodigious improvements in methods and results during the last few years, and for which we have mainly to thank the amateurs; but it is based upon a misapprehension of what constitutes high art.

The most that can be hoped for, with any prospect of realization, must be but reproductions of carefully arranged tableaux—beautiful, perhaps, in their perfection, but lacking the true art essence, the soul, which is the embodiment of his individuality by the painter. This consists, not in exact reproductions of the forms, masses, or detail of light and shade, or even of the colors of nature, but of an idealization in all these features; of modifications, departures from the real, as suggested by the cultivated genius of the artist. It is not nature reflected with absolute truth, but an interpretation of nature in the sentiment of the painter. Charming, indeed, the results of photographic development may be, but the day is far away when its products will supplant those of the human mind as exponents of high art feeling.

G. F. C. SMILLIE.

"The Millionaire Minstrels."

"The richest minstrel men this country has ever seen"—said a theatrical manager to a PRESS reporter, the other day—"are George H. Primrose and W. H. West, composing the firm of Primrose & West. They are both young men, too. You often see the term, 'the millionaire minstrels' and you think it is a fake for effect, but it isn't. These two young men are really worth over a million dollars, and they are adding to their fortune right along, too. They know how to make money and save money. In addition to their big minstrel organization they now have a spectacular pantomime, 'Eight Bells', on which they have expended a great deal of money, and for which they have just arranged for an engagement of sixteen weeks in New York, at one of the leading theatres. I said these men are really millionaire managers. Mr. West is individually rated at over $500,000. Mr. Primrose is a young man under 30, is married very happily, and has a charming country home at Mt. Vernon, N. Y. Here he spends most of his time when not on the road. He owns fine property there, individually and in connection with Mr. West. The latter is a young man also, and has been associated with Mr. Primrose since boyhood. They are, in fact, all that is left of the popular old organization of Barlow, Wilson, Primrose & West. Their savings are largely in property. They have three fine houses in Chicago, and have property in St. Louis, New York city, Philadelphia, Denver, Mt. Vernon, Rye Beach, and two large stock farms at Bensonhurst, Long Island, on the Sound, and Dean's, New Jersey."

A Foe to Disease Is the Turkish Bath.

A very attractive and instructive booklet has just been issued by Dr. Charles H. Shepard of Brooklyn which will be of especial interest to those who suffer from rheumatism and who appreciate the luxurious delights of the Turkish bath. The booklet is handsomely printed and illustrated. It gives much information and scholarly research concerning the painful disease that cripples mankind by stiffening his muscles and joints, and gives a complete exposition of the excellent curative treatment of rheumatism by Turkish baths. Dr. Shepard will mail a copy of the booklet to any inquirer who drops a line to his address, 81 and 83 Columbia Heights, Brooklyn, where he has a most sumptuous sanitarium for the treatment of rheumatism and kindred diseases. The sanitarium is pleasantly and conveniently situated, within easy access of the ferries, and those in search of Turkish, Russian or Roman baths, or other similar treatment, will find it just the place they have been looking for.

Oh, What a Cough!

Will you heed the warning. The signal perhaps of the sure approach of that more terrible disease, Consumption. Ask yourselves if you can afford for the sake of saving 50c., to run the risk and do nothing for it. We know from experience that Shiloh's Cure will cure your cough. It never fails. This explains why more than a Million Bottles were sold the past year. It relieves croup and whooping cough at once. Mothers, do not be without it. For lame back, side or chest, use Shiloh's Porous Plaster. Sold by J. G. Miller, No. 10 East Front street Plainfield, N. J.

ELECTION AND SOCIABLE.

Young People of the Baptist League Have a Jollification on a Stormy Night.

The lecture room of the First Baptist church was last evening nearly full of young folks, although the weather was so disagreeable. The occasion was the annual meeting of that wide-awake organization, the Young People's league. Some very interesting reports were submitted, showing the work accomplished the past year, the most important of which was the establishment of the Third Street mission, through which instrumentality a number have been converted.

For the coming year the following officers were elected:

President—L. H. Biglow, jr.

Chairman Devotional Committee—Robert Love.

Chairman Invitation and Reception Committee—Charles Brown.

Chairman Lookout Committee—George A. Batchelor.

Chairman Visitation Committee—Miss Florence Marsh.

Chairman Social Committee—John G. McLaughlin.

Secretary and Treasurer—Clarence S. Johnson.

Chairman and Directing Manager of the "Boys' Club"—Charles Brown.

After the business meeting had adjourned, the league proceeded to enjoy its regular monthly social, under the direction of Wm. E. MacClymont, chairman of the social committee.

A fine programme was given, including several banjo duets, singing by the Crescent quartette, and a most interesting talk on "China" by Robert Rushmore.

The latter's address was very pleasing, and his conversational style made his remarks entertaining to all.

Mr. Rushmore spent two years in Canton, and his descriptions of the social and business life of the inhabitants was exceedingly profitable. In closing, the speaker referred to the good and bad traits of the Chinese, and described the terrible effects of the opium habit, which had been introduced into China by England.

Mr. MacClymont deserves the thanks of all for the fine entertainment provided, and special mention should be made of the quartette singing, which was excellent. The singers of the quartette were: Edward Ryder, first tenor, W. O. Chapman, second tenor, W. E. MacClymont, first bass, W. C. Pitman, second bass.

At the close of the programme a liberal collation was served, including ice-cream, and all retired feeling they had spent a most pleasant evening.

A CHALLENGE—The proprietors of Dr. Bull's Cough Syrup hereby challenge the Faculty to prescribe a remedy more effective than theirs.

I cordially recommend Salvation Oil to all suffering with rheumatism. Jos. S. Fox, Cattle Dealer, 117 North Broadway, Baltimore, Md.

A Leading Event of the Season.

The largest and most beautiful collection of orchids, plants and rare flowers ever seen in New York city is now on view at the Eden Musee, on West Twenty-third street. This annual flower show has become one of the fashionable events of the year. Among the patrons and exhibitors are Jay Gould, Cornelius Vanderbilt, Theo. A. Havemeyer, Adrian Iselin, jr., John Jacob Astor, Liebrecht and Wadley, and other of the best known orchid growers in America. The great winter garden has been converted into a bower of floral beauty. The show will continue from March 2 to 10, inclusive. A fine new group called "The City Swell" is attracting admiration, DeKolta, the famous magician, performs as usual, and there are two daily concerts by the Hungarian orchestra of Munczi Lajos from 3 to 5 and from 8 to 11 p. m.

They Work Wonders.

For over 6 years I have suffered with Dyspepsia; could not eat meat without distress and sickness of the stomach afterwards. Have used Dr. Deane's Dyspepsia Pills for 2 weeks, and now eat all kinds of food without return of old trouble. They certainly work wonders in curing Dyspepsia and Stomach Troubles. T. J FOINDEXTER, Atlantic City, N. J.

At the Crescent, Saturday.

A large number of the best skaters of Brooklyn, New York, Harlem, and Jersey City, will accompany Costello and Phillips to Plainfield next Saturday evening. Such artists as Wood and Stevens, Robbie Wood, the Hilcen Sisters, and many others, will be present. This will be the most brilliant event ever seen at the Crescent.

The two girl-skaters who made such a favorable impression Washington's Birthday, particularly with the children, will give an exhibition of fancy skating, together, Saturday afternoon for the children. They will instruct the children to skate, for which instruction there will be no extra charge.

DO YOU COUGH
DON'T DELAY
TAKE KEMP'S BALSAM
THE BEST COUGH CURE

It Cures Colds, Coughs, Sore Throat, Croup, Influenza, Whooping Cough, Bronchitis and Asthma. A certain cure for Consumption in first stages. Sure relief in advanced stages. Use at once. You will see the excellent effect after taking the first dose. Sold by dealers everywhere. Large bottles, 50 cents and $1.00.

Van Winkle Still Climbing Upward.

VanWinkle is now bowling in the Crescent League tournament at a tremendous pace. Last night he materially increased both his percentage and average. Hallock also came up, while Woodruff dropped down. Hervey Doane bowled his first game.

THE SCORE:

VanWinkle	206	Hervey Doane	139
Hallock	182	Woodruff	114

THE RECORD.

	Won.	Lost.	Per-cent.
VanEmburgh	13	4	.765
Thiers	18	6	.750
Lyman	17	7	.708
Arnold	16	7	.695
Schultz	17	8	.680
Rogers	11	6	.647
VanWinkle	12	8	.600
Hallock	9	7	.562
Reed	10	8	.555
Williams	12	10	.545
Teel	11	10	.524
McIntyre	11	10	.524
John Doane	11	11	.500
Green	12	12	.500
Haynes	10	11	.476
Buckle	9	10	.474
Woodruff	8	9	.471
Hetfield	9	11	.450
Barnes	9	11	.450
C. Emerson	8	10	.444
Coddington	6	8	.428
Hawkins	8	14	.364
Moore	4	10	.285
Davis	3	8	.272
Woolston	4	12	.250
Adams	3	11	.214
Leggett	2	8	.200
Brett	2	10	.167
Keller	0	7	.000
Hervey Doane	0	1	.000

High Score—Lyman, 223.

Averages—VanEmburgh, 167; Lyman, 162¾; Rogers, 150; VanWinkle, 159; Schultz, 154; Thiers, 153.

A Magnificent Gorge Penetrated.

Most enjoyable to the magazine-lover are the monthly visits of *The Overland*, from San Francisco. This publication is distinctively American, and deserves a place every home reading room. In the March number, just out, one of the members of the railroad surveying party that lately penetrated the gorge of the Colorado, as Powell had done twenty years before, gives a vivid account of the experiences of the party. They passed through 484 miles of canon and 520 rapids, not counting the smaller ones. Some of these rapids are so turbulent and swift that the voyagers cannot attempt to manage their boats, but are simply dashed down, broadside or stern foremost, as it may chance, trusting to their cork jackets to save their lives if the boat is swamped. The president of the projected railroad and one or two others of the party were drowned. The expedition took photographs, and the paper is beautifully illustrated. Another attractive feature of the March *Overland* is the collection of remarkable portraits of Indian types, accompanying an interesting article.

Lydia E. Pinkham's Vegetable Compound

Is a Harmless, Positive Cure

for the worst form of Female Complaints, all Ovarian troubles, Inflammation and Ulceration, Falling and Displacements, also Spinal Weakness and Leucorrhœa.

It will dissolve and expel tumors from the uterus in an early stage of development, and checks the tendency to cancerous humors.

It removes faintness, flatulency, weakness of the stomach, cures Bloating, Headache, Nervous Prostration, General Debility, Sleeplessness, Depression and Indigestion, also that feeling of Bearing down, causing pain, weight, and backache.

It acts in harmony with the laws that govern the female system under all circumstances.

For Kidney Complaints of either sex this Compound is unsurpassed. Correspondence freely answered. Address in confidence, LYDIA E. PINKHAM MED. CO., LYNN, MASS.

[TRADE MARK.]

R. J. PAINE, INVENTOR AND PATENTEE.

PURITENE

IS THE BEST WASHING COMPOUND KNOWN. Saving Time and Labor Amazingly.

REMEMBER PURITENE will not injure the Finest Fabrics. It Never makes the hands sore.

Manufactured and warranted by THE JINKS' SOAP MANUFACTURING CO., Mansfield, Mass.

Don't Be a Dunderfunk. TRY PURITENE.

2 2 w

A Chance for Some Town.

We intend to open some of our cloak factories in New Jersey; the town must have a railroad station, must if possible be reached within two hours' time from New York, and must have a population on which we could draw for manufacturing purposes. We will give the preference to a town which is anxious to have an industry started employing at the commencement from 100 to 150 people, and offering us the best inducements. Please address

MEYER, JONASSON & CO.,
358 Broadway, New York City.

CLEANING AND DYEING.

WE HAVE THE

New Spring Shades.

Be prepared for WARM WEATHER.

Have your dresses dyed the LATEST SHADES.

3 15 6m

HILLIER & CO.,
49 North Avenue
Dresses Dyed,
EITHER
Made Up or Ripped.

Washburn Crosby & Co.
Gold Medal Flour
Buy It! Try It!
The Best on Earth!
For Sale by all Grocers.
WILKINSON GADDIS & CO.
Millers' Agents. 2 12 1m daw

FOR SALE.

Large double house, 13 rooms, modern conveniences, at 174 East Front street; lot 100x600; easy terms. Apply on premises, or, E. C. Mulford, agent. 2 25 m

SEND POSTAL

Answering the following questions:

ARE YOU GOING WEST OR TO PACIFIC COAST?
WHERE ARE YOU GOING?
WHEN ARE YOU GOING?
WHERE DO YOU START FROM?
HOW MANY ARE IN YOUR PARTY?

If you will kindly drop me a postal answering the above questions, I will call on you at your address and furnish you with maps, time-tables, and full information, and quote you the lowest possible rates Yours, etc.,

FRED L. CHASE,
South-Eastern Pass. Ag't Chicago & Alton R. R.,
105 S. Ninth St., Philadelphia, Pa.
Under Continental Hotel. 2 9 tf

L. PAOLI,

Fruits, Confectionery, Temperance Drinks, Segars, Etc.,
16 NORTH AVENUE.

PEANUTS 5c QUART—Fresh Roasted Every Day.

I take this method of informing my friends and the public in general that I am again in business at the old stand. I solicit your patronage. Will not be undersold by any in the business Respectfully, L. PAOLI 6 16 1y

Collier, The Optician.

No. 3 PARK AVE.,
PLAINFIELD, N. J.
ESTABLISHED 1869.

TIER'S
Ice - Cream Parlor,
No. 16 Park Avenue,
PLAINFIELD, N. J.

This establishment is now open to the public, who are assured that no pains will be spared to serve them in a prompt and attentive manner with Tier's celebrated

Ice-Cream in Bricks, and Choice Confectionery,
Of their own manufacture.

WEDDING PARTIES Supplied at Short Notice. 26 tf

All the latest styles in Mens and Boys and Millinery Novelties, can be found at

Mrs. L. ADAMS'S,
No. 5 EAST FRONT STREET, opposite PARK AVENUE.

Evening Dressing a Specialty. Ladies' own material made up 12 3 y

C. H. VAN NEST
Meat, Vegetable & Produce Market!
Also, a full line of Staple Groceries.
20 SOMERSET STREET.

Orders called for and goods delivered free of charge. 11-16-tf

Wilcox & Gibbs
S. M. CO.
Orders left at
10 GROVE STREET,
Will be promptly attended to.
NEEDLES, OIL, &c.
F. A. VAN HAHN, Agent. 6-25-tf

THE PLAINFIELD
PACKING HOUSE!
25 West Front Street,

Would respectfully inform its patrons that in addition to its usual stock of

Fresh, Salt and Smoked Goods,

It has added a full line of

Fresh Beef, Lamb,
Veal, Mutton & Poultry,
Which it is prepared to sell at
Reasonable Prices!
All goods delivered free of charge.
C. M. ULRICH. 4 29 y

If the Shoe Does n't Fit,
Go to Kenney's!
And Get One that Does.

KENNEY'S PRICES ARE FAIR AND HIS SHOES ARE HONEST.

JOHN J. KENNEY, Front St. & Park Ave. 6 7 tf

FREDERICK F. CHASE,
Machine Works,
Manufacturer of
Electrical Machinery,
201 North ave., cor. Berckman st.,
PLAINFIELD, N. J.

ELECTRICIANS—Bicycles, Boilers and Engines repaired, Models for Inventions, Brass and Iron Castings, Forging in all its Branches, Smoke-stack Building and Painting.

JOBBING IN ALL ITS BRANCHES.

New York Office—No. 209 Fourth avenue. 1 9 tf

MULFORD ESTIL,
BOOKSELLER and STATIONER,
SCHOOL BOOKS, &c.
No. 9 PARK AVENUE, PLAINFIELD, N. J. 12 27

SPECIAL BARGAINS
IN
Dress Goods,
Cloaks and Jackets,
At Greatly Reduced Prices.
H. A. POPE,
Corner FRONT and SOMERSET STS.
The old reliable Dry Goods, Carpet and Notion House. 11-13-y

REMOVAL.

To save cost of moving, we
Now Offer Our Stock at a Reduction!
Odd parts Dinner Sets and Fancy Ware, *Less than Cost.*
Decorated Chamber Sets, with Jars, $2.25.
GAVETT'S 15 E. FRONT ST. 10-25-t

A Great Chance!

We have got several cases of

LADIES' RUBBERS!

Made with PLAIN FRONTS, in nice light weights—just such RUBBERS as you usually pay 35 or 40 cents for. Our Price 19c a pair. Any size you want—2½ to 8.

And those high STORM RUBBERS that we are selling for 33 Cents, are as good as you usually pay 50 cents for.

Sherwin's Special Sale of Shoes & Rubbers
23 WEST FRONT ST.
Store closes at 8 p. m. STRICTLY CASH

Look at the List of the Lucky Ones!

Mrs. Mary Neighbor,	1	Barrel	Gold	Medal	Flour,	Free.
Mrs. M. T. West,	"	"	"	"	"	"
Mrs. T. E. MacDonald,	"	"	"	"	"	"
Mrs. J. T. McMurray,	"	"	"	"	"	"
Mr R. E. Corriell,	"	"	"	"	"	"
Mr. Wm. P. Dunham,	"	"	"	"	"	"
Mrs. Mary Neighbor, (2d)	"	"	"	"	"	"
Mrs. F. X. Schoonmaker,	"	"	"	"	"	"

The above is the result of being goods at

J. F. MacDONALD'S,
46 and 48 EAST FRONT STREET. TELEPHONE No. 155. 1 18 tf

Is Your Table Supplied With
The Famous Ferris Hams
AND
Boneless Bacon?
ORDER THEM OF
R. W. RICE & CO.
The North Plainfield Grocers.

THE
Metropolitan Stable!
29 and 31 NORTH AVENUE,
(Through to SECOND ST.)

Matched Carriage Pairs, High-Actioned "T-Cart" and Dog-Cart Horses, Canadian Hunters, Cobs and Business Horses, Ladies Saddle and Driving Horses. Also a specialty in Gentlemen's Road Teams, Single Drivers and Trotters.

A. D. THOMPSON, Prop'r. H. E. RIDER, Manager 12 11 1

ARE YOU AWARE

That the Imperial Draped Pinned Paper Patterns, with Flat Duplicates to Cut Out by,

Are the Best in the World?

Our Flat Pattern possesses all the advantages of ordinary flat patterns sold. In addition to this we give you gratis a Pinned and Draped Design which is a perfect guide to work by. For sale by

A. L. & M. D. GORSLINE, 14 West Front Street, 4 4 t

"Nox 'Em All."

Do you want to keep your feet DRY? If so, buy a pair of our

OIL GRAIN SHOES!

We have them in MEN'S, BOYS', YOUTH'S, LADIES', MISSES' and CHILDREN'S sizes.

None genuine without this stamp—"NOX 'EM ALL."

ALEX. WILLETT,
7 Park Avenue.

POSTAL TELEGRAPH-CABLE COMPANY
CONNECTION WITH THE COMMERCIAL CABLES
100000 Miles of Land Lines.
2000 Miles of Ocean Cable
2000 Offices Open.

SEND YOUR TELEGRAMS BY THE
"POSTAL"
QUICK!
PROMPT!!
RELIABLE!!!

OFFICE—5 Park Avenue. Telephone Call 156

THE WOMAN OF FASHION.

And in What Attire She Clothes Herself.

An Ideal Reception Gown—Cloaks Striking and Gorgeous—New Styles in Capes and Cloaks—The Latest in Bowknots.

[COPYRIGHT, 1892.]

A tall slender figure in white brocade draped with white crepe de chine, a bodice cut in a low, wide V, with gold lace revers, so large as to form a square yoke, and which is carried up the shoulders and narrowed down to an edge which almost stands up straight; large sleeves to the elbows, so full as to fall in a great puff over a band of crepe tied at the front; the bodice covered with a soft draping of the crepe, which falls over the right hip to the bottom of the skirt and is embroidered with a fine scallop of gold at the edge; the bottom of the skirt trimmed with two rows of marten sable, with a narrow band of gold embroidery between, a train that falls almost straight, but is very full at the bottom; two bands to match the fur across the skirt to hold

BOW KNOTS IN SILVER AND GRAY.

the drapery; white gloves edged with gold; dainty white slippers with gold trimmings. This is the sight that greets my fair young debutante as she stands and surveys herself before a tall mirror. And she smiles with approval and satisfaction, for she has planned it all herself, and it has given her more pleasure, probably, than she will derive from the whole evening to come. And then she takes out the cloak that will envelope the beautiful gown.

This is also brocade—Pompadour silk brocade. The front is cut and fitted like a cape, the fullness being plaited, part in the shoulders, the remainder in the back under a yoke of velvet covered with jet embroidery. The whole cloak is edged with black feather trimming, and is lined throughout with gold. The high medici collar comes well together in the front, so that its fair wearer shall be well protected against any gusts of cold air that might seek entrance.

Midwinter is about over, yet fur still holds its own, although more as a trimming, perhaps, than an entire garment. It would seem almost impossible to devise anything new in the way of fur trimming, and yet a bright young friend of mine has accomplished that task. She has come forth arrayed in squirrel fur that has a history, for the squirrels were killed by her sweetheart when he went a hunting. She bade him think of her when he sallied forth with his companions, and he did, in a substantial way that all girls appreciate. He sent her some handsome squirrel skins, and she strained every nerve to make both ends of that fur meet. In the first place, she lined her soft brown cloak with a deep rich red, and then edged the red with a narrow band of the squirrel fur. It went all around, from the top of the tails at the back down to the edge, and around up the front to the neck, where it widened into a high collar. Then she made a flat muff lined with red, with ribbons of the same color that went round her neck and tied in a large bow on the left shoulder. There was enough left then, by careful managing, to make a low, straight cap, with red

WHITE CREPE AND MARTEN SABLE.

ribbons that came under her chin and were brought up the back and fastened on the knot of curls. When the coat flies in the wind she makes a great blaze of color, and the carmine in her cheeks rivals the red that peeps out all over her.

I saw a cloak the other evening which was at once superb and yet extremely delicate. It was worn by a pure blonde, and as she entered the box at the theater the light fell full on its exquisite coloring. It was little deeper than a cream and fell to her feet perfectly plain, save that it had two narrow rows of brown mink down the front, and that, at the shoulders, there were three short capes, full, each one of which was edged with the brown fur. As she threw it back I saw that it was lined with the palest turquoise blue, just the shade of her gown.

I saw another that afternoon. It was a deeper shade, a true fawn, of Bedford cord, made shorter. It was quite unique, in that it was trimmed with tiny bands, scarcely more than cordings, of black astrakhan. They were on each seam in the back, there was one on each side in the front, and four on each sleeve. A small one on each hip connected the wide pockets with the bands at the back.

Wraps are gorgeous in their coloring, which is growing more oriental every day. There were three on Fifth avenue yesterday that a great many people turned again to look at. One was eastern throughout, embroidered all over in the fine gold work and bright colors of the Japanese, which are impossible to duplicate in this country. The embroidery was set on dark-green velvet, and the wrap was trimmed with a deep green fringe, with a heading of tiny balls in the bright color of the embroidery. It was scarcely beautiful, and one could not help but admire the courage of the woman who wore it.

The second was a deep shade of heliotrope, embroidered in black jet and gold beads. The high collar was edged with feather trimming. There was a large yoke of jet and gold and embroidery, yet the work was so fine that any possible suggestion of "loudness" about the garment was entirely removed.

The third I fell in love with. It was in such perfect harmony. The ground was a pale bistre, and it was covered from top to bottom with a pattern of brown cords with fine interlacings of gold. This also had a high collar edged with feather trimming, and a deep plain fringe to match the bistre.

With all our novelties, the originality upon which we pride ourselves, with all the striking and even startling things that one sees every day in the shops on the avenues, where everyone goes, there still remains a certain similarity between all women one meets, a resemblance that the most fertile brain or most ingenious devices cannot efface. For after all, one dares not deviate to any great extent from what is decreed by Dame fashion as "the thing." All cloaks are long, all wraps are three-quarter length and have high collars; all high collars have feather trimmings; all dresses have trains of exactly the same length, cut after exactly the same pattern; all hats are extremely low in the crown, with wide brims and something standing up very stiff and straight near the back. And if one would take his place behind a row of women and survey them from the shoulders down they would all present very much the same appearance.

Although cloaks maintain their length capes are growing shorter, particularly at the hips, where they reach just to

BROCADED CLOAK.

the waist-line and no more; and on the occasional warm spring-like days that come upon us so suddenly, sometimes immediately after a day when the temperature has been very near zero, it is a great comfort to have one of these little garments to slip on. They are tight-fitting now and pointed long in front with sleeves large and full.

Have you been invited to the very last reception that is to be given before Lent, and do you want to wear something befitting the occasion? If so hearken to my words of wisdom so that you may appear in a dress that will be fair and sweet, and yet not too ostentatious. For "coming events cast their shadows before," you know, and you want to be just a little quieter and more sedate in view of the coming season. Select then, a heavy silk of a very pale shade of gray, and have your skirt made plain and tight, with the train a little shorter than usual, and simply a deep fall of lace at the bottom. Then have your artist friend outline over the whole skirt tiny bow knots in silver. The waist must be made in the style I have sketched—alternating bands of bow knot lace and gray silk edged with silver. The bodice, of silk, sprinkled with the love knots; the waist, edged deeply with the lace, run at the top with ribbon that has a silvery sheen. Just a bow knot of ribbon for a sleeve and gray musquetaires complete the soft effect which is yet extremely attractive.

EVA A. SCHUBERT.

Handkerchief Toilet-Set.

Materials: A square cushion covered with yellow satin, a small embroidered silk handkerchief, sheer lace three inches wide. The handkerchief is placed cornerwise across the cushion. The lace may be gathered and sewed beneath the scallops. A bow of yellow satin ribbon may be placed at one side of the cushion, or four butterfly bows placed at the corners will make an equally pretty finish. Three similar silk handkerchiefs sewed together at the points make an effective bureau scarf, and may be edged with lace like the cushion, or not, as desired.—Ladies' Home Journal.

Make Your Rings Shine.

To clean gold jewelry, make a lather of plain yellow soap and tepid water and wash the ornaments in it; dry them thoroughly and afterward brush them with a little dry whiting, finally polishing them with a very soft leather.

Railroad Business.

The following table, giving the totals for various branches of railroad business in the United States, presents the best picture of its status to-day:

Railroad mileage	159,971.74
Total mileage of railroad tracks	238,613.58
Railroads operating	747
Total railroad companies	1,747
Total revenue	$1,051,877,622
Passengers carried	495,430,927
Mileage	11,847,765,617
Tons of freight carried	626,941,617
Mileage	75,257,047,226
Locomotives	29,928
Cars, passenger	26,511
Cars, freight	913,980
Cars, total	1,164,188
Employes	749,301
Capital	$9,571,378,939
Operating expenses	692,069,971
Net income	101,756,587

The magnitude of the railroad business may be imagined from the fact that it gives employment to one in every twenty-four men in the United States, and whose property is one-sixth of the national wealth.

It Was Strong Enough.

"Spattle!" called out Hunker from the other end of the breakfast table.

"Well?"

"Turn the butter in this direction and tell it to come."—Judge.

A Sure Thing for Him.

Smith—So you are a poet! And may I ask how you make your living?

Rondo—Oh, I win all the fasting competitions at the dime museums.—Jury.

French Dressmaking Establishment.

Madame CHARCOIS BOUTES,

[*Pupil of Worth, Paris.*]

Formerly Cutter, Fitter and Designer with Messrs. A. T. STEWART; ARNOLD, CONSTABLE & Co., and STERN BROS., is now prepared to take orders for Dinner and Evening Dresses, Walking Costumes, Tea Gowns, Riding Habits, Etc. *Paris Fashions received semi-monthly.*

Madame CHARGOIS BOUTES, Importer,
7 West Second street, PLAINFIELD, N. J.
2 20 y

WE HAVE IN OUR STORE TO-DAY,

THE CORRECT STYLES IN

MEN'S DERBY HATS.

HALLOCK & DAVIS, 5 West Front St.
12 12 y

CARPETS!

Largest Stock; selected patterns. Largest and best lighted Carpet rooms! Lowest Prices! DRESS GOODS—Immense variety of New Spring Novelties in Dress Goods; 50 pcs Plaid and Plain Dress Goods at 11c yard—worth 15c. MUSLIN UNDERWEAR—for Ladies, Misses and Children; all full-sized, well-made garments, and at prices that cannot be equaled. FRUIT-OF-THE-LOOM—we are still selling this popular brand of 4-4 Muslin at 8c; good Toweling, 4c; best Prints, 5c; White Blankets, 85c and $1.19 pair. Agency for the King Dyeing Co. of Easton, Pa. Look out for announcement of our annual Spring and Summer Millinery opening which takes place in March.

BOEHM'S 7 WEST FRONT STREET. 6 25 tf

We Have a Leader!

In a MAN'S SHOE that beats anything we ever had; been selling it for (6) six months; are satisfied it is worth $4 to any man. A great many houses get $4 for one not so good. Our price $3. All styles—widths B C D and E.

DOANE & VAN ARSDALE,

(The One Price Boot and Shoe House.) 22 W. Front Street.

Educational.

MISS FAWCETT'S

Kindergarten, Primary and Intermediate School.

Thorough instruction in English and French. At home Wednesdays from 2 to 6 p. m.

15 Grove Street. 26 y

ANDREW G. CARPENTER

(Pupil of the Grand Conservatoire.)

Instructions given on VIOLIN, PIANO and ORGAN.

Music Furnished for all Occasions.

Residence—No. 230 East Front street, Plainfield, N. J. 10 1 tf

Professional Cards.

WILLIAM A. CODDINGTON,

Attorney-at-Law, Master and Solicitor in Chancery, Commissioner of Deeds and Notary Public.

Money to loan. Collections promptly made. OFFICE—No. 28 WEST FRONT ST. 6 25 y

F. A. DUNHAM,

Civil Engineer and Surveyor,

No. 7 Park avenue, Coward's building. Particular attention given to the adjustment of disputed boundary lines. Parties sent to all parts of the country. 1 6 tf

MEDICATED

Sulphur and Vapor Baths

followed by a thorough rubbing with alcohol a wonderful help for rheumatism and skin diseases. For men only. Hours 8 to 11 a. m.; 1 to 9 p. m. E. HORNIDI, 36 North avenue, Plainfield, N. J. Refers to Drs. Probasco, Endicott, Fritts, Tomlinson, Geo. W. Rockfellow and T. S. Armstrong. 6-27-tf

JACKSON & CODDINGTON,

Counselors-at-Law

Masters in Chancery, Notaries Public, Commissioners of Deeds, Special Master, etc. Corner Park avenue and Second street. Money to loan.

WM. K. MOULDER,

Counselor-at-Law,

Supreme Court Commissioner.

First National Bank Building. my5

CHAS. A. REED,

Counselor at Law,

FIRST NATIONAL BANK BUILDING

W. V. STEELE,

Counselor-at-Law,

Master and Examiner in Chancery, Supreme Court Commissioner.

COR. PARK AND NORTH AVES. 7-25-tf

Carpenters and Builders.

JOHN T. ODAM,

PLAIN AND ORNAMENTAL

Slate Roofer and Repairer.

Residence, No. 8 West Fifth Street. Yard, near Freight House. P. O. Box, Plainfield, N. J. New work warranted for one year. Slating over Shingles. 5 10 y

C. S. WHITLOCK,

(Of the late firm of Whitlock & Hulick.)

Carpenter & Builder.

SHOP—73 WEST FIFTH ST.

Screen Doors and Windows a Specialty.

Jobbing Promptly Attended To. 4 4 y

PEARSON & CAYLE,

Carpenters and Builders.

RESIDENCE—W. J. Pearson, No. 15 Vine St.

H. E. Cayle, No. 18 Vine St.

ALL WORK PROMPTLY ATTENDED TO. 7-21-tf

D. L. HULICK,

(Successor to Whitlock & Hulick,)

CARPENTER,

And General Jobber.

SHOP, 80 SOMERSET ST Plainfield, N. J.

Cabinet Work and Mantels a Specialty.

Jobbing Promptly Attended To. 5-8-tf

R. V. SAUMS,

Carpenter and Builder.

RESIDENCE—Clinton ave., near depot, Evona. P. O. Box, 1,228. Jobbing attended to. Estimates given cheerfully on all kinds of work. 9-15-tf

JOHN P. EMMONS,

—Mason and Builder.—

Washington avenue and Prospect place, NORTH PLAINFIELD, N. J.

Jobbing promptly attended to. 11 14 tf

C. W. LINES,

Mason and Builder,

PLAINFIELD, N. J. Residence—226 West Front Street.

Estimates cheerfully given.

Jobbing promptly attended to 12 4 y

THEODORE GRAY,

Mason and Contractor.

Repairing Promptly Attended To.

RESIDENCE—No. 31 Webster Place. (Near Putnam Avenue.) 3 20 y

Having Sold Out My Market

At 94 Somerset street, to D. I. Smalley, I wish to announce that hereafter I shall devote myself wholly to my market at

21 Liberty Street,

Where my patrons will find the best of

MEATS.

And strictly first-class service.

Utmost satisfaction guaranteed, at a saving to purchasers.

CHARLES ARNOLD,
21 Liberty Street. 6 17

R. THORN.

Having removed back to my old stand in the Berry Building, on

Park Avenue,

Over Laire's Hardware store, I am prepared to do all kinds of

PLUMBING,

TINNING,

FURNACE WORK, &c.

At short notice.

R. THORN.
3 25 tf

J. V. BERKAW,

(Successor to Geo. W. Force.)

11 West Front Street,

Has just received a complete assortment of

FALL AND WINTER STYLES OF

Boots and Shoes,

For Ladies, Gent's and Children's wear at LOWEST PRICES. 8 17 y

STEPHENSON'S

53 WEST FRONT STREET.

FRENCH AND AMERICAN

Ice Cream and Water Ices.

China & Glassware, 15 tf

FISCHER

ESTABLISHED 1840.

PIANOS

RENOWNED FOR

TONE & DURABILITY

MODERATE PRICES

EASY TERMS, EXCHANGES.

DELIVERED FREE WITHIN 30 MILES OF NEW YORK CITY

Catalogue Mailed on Application.

110 Fifth Ave., cor. 16th Street,
NEW YORK CITY.

HENRY P. WILLIAMS,

DEALER IN

Groceries, Provisions, Vegetables, Fruits,

Etc., Etc., Etc.,

WEST FRONT STREET,

(Schepflin's Block), PLAINFIELD, N. J

Goods delivered free of charge to any part of city or North Plainfield. 5 17

TRY

B. T. Barnes'

Flaxseed and Lemon Cough Drops.

Opposite Postoffice.
12-12-tf

E. H. HOLMES,

DEALER IN

COAL and WOOD,

YARD—No. 24 Madison Avenue. Also

HOLMES' CITY EXPRESS.

OFFICE, for either Coal or Express Orders with Woolston & Buckle, 27 North Avenue. 1 2 tf

Masks, Masks.

All Styles and Prices!

A. W. RAND,

24 WEST FRONT STREET. 10 tf

MARSH, AYERS & CO.,

(Successors to W. F. Adams,)

No. 29 EAST FRONT STREET,

A full line of all grades of

Wall Papers, Paints, Oils, Varnishes, Brushes, &c.,

Constantly on hand. Painting, Paper Hanging and Decorating. Estimates Furnished.

Alfred A. Marsh,
Alonzo T. Ayers,
Theodore D. Marsh. 12 2 y

FOR WINTER

Sunshine Stoves

AND

Othello Ranges.

Water Piping, Furnace Work, Plumbing, Hardware, Tinning.

A. M. GRIFFEN,

13 East Front Street.

TELEPHONE CALL 6

ANDREW LUTKINS,

Variety Market.

Meats, Fruits, Vegetables, Poultry, Eggs, &c.

36 PARK AVENUE,

PLAINFIELD, N. J.

Goods delivered to any part of the city free of charge. 6 8 y

J. T. VAIL,

REAL ESTATE,

AND INSURANCE, 49 NORTH AVE.

DEALER IN

BLUE STONE FLAGGING, &c. 3-6 tf

The Reina Victoria Segar

Is an *ELEGANT* 10c *SEGAR.*

I SELL IT FOR 5 CENTS.

At the Crescent Parlor,

23 HONNI AVENUE

Notary Public for Bond Issues.

REDUCTION

In all

Pipes,

Tobaccos

And Segars

For the Next 30 Days, at

GUTTMAN'S SEGAR STORE,

12 West Second St., Plainfield, N. J.,
6-1-tf

CLEANER COAL.

L. A. Rheaume, Ag't.

50 BROADWAY, cor. 4th ST.,

Invites the public to inspect the operation of his newly added steam vibrating mechanical screen for nut coal, which he confidently believes enables him to deliver cleaner coal than is possible by any other method of screening.

UPPER LEHIGH AND HONEYBROOK COAL, in best qualities and various sizes carried in stock.

ROUGH AND DRESSED LUMBER.

He would also announce recently increased facilities for *TURNING and SCROLL SAWING*, and is prepared to execute orders for the same in the best manner at short notice.

4-16-tf

MOY

HE

PUTS UP PRESCRIPTIONS!

61 y

HENRY LIEFKE,

Baker & Confectioner,

No. 27 WEST FRONT ST. 10 3 tf

Silver to Loan

AT

W. J. STEPHENSON,

CATERER,

26 NORTH AVENUE. 9 5 y

A Choice Assortment

OF

Stationery, Toys, Games, Etc.,

AT

Joseph M. Harper's,

No. 75 PARK AVENUE,

3d store South of 4th street, Plainfield, N. J. 9-5-y

They Are Here.

The New SPRING Styles in

Hats and Neckwear!

No FANCY PRICES!

U. B. CRANE,

Hats, Shirts and Trunks,

12 PARK AVENUE. 4-7 y

TRY DOBBINS'S CIGARS,

Dobbins' Segar Store, 37 North avenue, Opposite R. R. Station.

He Manufactures Them

LYMAN & ANTHONY.

REAL ESTATE

AND INSURANCE AGENTS.

61 NORTH AVE., opposite Depot. 5-25-y

A Box of Tooth Powder, FREE!

To All Scholars Having Their Teeth Cleaned at

Dr. CHAS. R. THIERS', Dentist,

45 Somerset Street 7 tf

CODDINGTON'S

FURNITURE AND FREIGHT

EXPRESS.

OFFICES—24 West Front street; 28 Park avenue. Post Office Box 229.

PIANO MOVING A SPECIALTY. Large covered trucks. Goods sent to any part of the country. Charges reasonable. Satisfaction guaranteed. 11 20 tf

M. M. DUNHAM.

Real Estate and Insurance.

PURE MILK,

Delivered to any part of the city, by

D. D. SCHENCK, 60 East Front St.

A postal by mail will receive prompt attention 2 15 y

Valuable Building Lots for Sale,

On Grove street and Craig place, North Plainfield. This plot is one of the most desirable in the Borough, and is offered for sale at a reasonable price and on easy terms. Will be sold in quantities to suit. Apply to owner, 38 Craig place.

J. P. LAIRE & CO

Cor. Park Ave. & Front St.

General Hardware,

HOUSE-FURNISHINGS & STOVES.

FURNACES,

BUILDERS' HARDWARE,

HARNESS.

Balance of Skates, Cheap.

TELEPHONE CALL 159.

VANDERBEEK & SATTELS,

NO. 12 PARK AVENUE.

Pianos & Organs.

Largest stock in town. Should you wish to buy, rent or exchange, give us a call.

TUNING AND REPAIRING. 2-27-tf

Best Table Butter, 28cts.

4 Pounds Gran. Sugar FREE, With 1 pound of our Famous 50c Tea,

At V. L. Frazee's Market,

25 WEST FRONT ST. 9 21 tf

Hotels and Saloons.

THE ALBION,

8th Street and Park Avenue.

Select Family Resort. Newly Furnished and Steam-Heated Throughout.

Under the same Management as Hotel Netherwood.

Special Rates During February.

FRANK E. MILLER.
12 26 6m

LAING'S HOTEL,

West Front St., opp. Madison Ave.,

Wallace V. Miller,

PROPRIETOR.

A First-class Family Resort. Special attention paid to transient guests. 9 10 y

E. P. THORN,

NO. 17 PARK AVENUE.

A Pure, Wholesome

California Wine.

For Family Use,

Only 30c. per Bottle. 10 y

The Manhattan Wine Room,

179 and 181 SOMERSET STREET.

(Opp. the ball grounds of the Crescent League.)

FRANK LINKE, Proprietor

Established 1866; wholesale and retail Wine and Liquor dealer, and bottler of Ballentine's celebrated Export Ale and Porter, Philip Best's Milwaukee Beer, F. M. Shaefler's Weiner Beer, and dealer in Domestic and Foreign Porter, and Bass Ale, for Hotels and Private Families.

Wholesale Branch, 43 West Front St.

All orders delivered, free of charge, day or night.

TELEPHONE CALL 157. 9 26 tf

CITY HOTEL,

PLAINFIELD, N. J.

CORNER PARK AVENUE AND SECOND STREET.

J. E. BEERBOWER, Proprietor.

With STABLES attached. 4-6-tf

SOMERSET HOTEL,

Cor Somerset & Emily Sts., North Plainfield N. J.

RICHARD A. BOYCE, Proprietor.

Permanent and transient board, at fair rates.

First-class stables and sheds attached.

Meals at all reasonable hours.

CHARLES SMITH.

Corner of Front and Somerset Streets.

St. Louis and Imported Beer.

Higgins' Stage Line

TO BE RUN ON THE FOLLOWING SCHEDULE:

STRICTLY ON TIME:

First trip from Hillside ave. and Broadway 7:40 A. M. to meet 7:56 A. M. train. Route—Hillside ave. and Broadway, Broadway to 9th st.; to Second place; to Orascomi ave.; to Park ave.; to Depot.

2d trip	8.10 A. M.	to meet	8.20 A. M.	train
3d do	9.10	do	9.20	do
4th do	10.00	do	10.17	do
5th do	11.00	do	11.36	do
6th do	11.46	do	12.06 P.M.	do
7th do	2.45 P. M.	do	3.15 & 3.25 P.M.	do
8th do	2.45	do	To the Post Office.	
9th do	3.30	do	meet 3.51 P. M.	train.
10th do	4.00	do	do 4.20	do
11th do	5.45	do	do 6.07	do
12th do	6.45	do	do 7.06	do

Stage will also leave Plainfield svo. and 7th st., and Rockview and Mercer aves., North Plainfield, according to the above time table, and make same connections.

Stage will make return trips over above routes, leaving Plainfield depot as follows: 8.07, 8.30, 9.27, 10.10, 11.30 A. M. 2.06, 2.30, 3.45 4.36, 5.30, 6.30, 8.30, P. M.

Horses and Carriages apt expressly for ladies pleasure and calling purposes. Saddle Horses a specialty, for gentlemen and ladies.

Buses after 7 o'clock in the evening, for private parties, at moderate rates.

M. A. HIGGINS, Proprietor.

STABLES—76 EAST FOURTH STREET.

Telephone Call, 18. 7-8 y

Railroads.

PENNSYLVANIA RAILROAD

THE STANDARD RAILWAY OF AMERICA

PROTECTED THROUGHOUT BY THE

Interlocking Switch and Block Signal System.

TRAINS FOR THE WEST.

On and after Jan. 4, 1892, trains leave Elizabeth as follows:

9:26 A. M. FAST LINE, with Pullman Vestibule parlor and sleeping cars, daily for Pittsburg, Columbus, Cleveland, and St. Louis, daily, except Saturday, for Chicago and Toledo.

7:05 P. M. WESTERN EXPRESS, with Pullman Vestibule sleeping cars, dining car to Philadelphia daily for Pittsburg, Chicago, Cincinnati, and St. Louis, daily except Saturday, for Cleveland and Toledo.

8:43 P. M. PACIFIC EXPRESS, with Pullman Vestibule sleeping cars, daily for Pittsburg, Chicago, and Toledo, daily except Saturday, to Cleveland.

For Baltimore, Washington and the South—1 00, 6 07, 7 20, 9 05, 10 08 A. M., and 9 09 P. M. On Sunday at 1 00, 6 00, 9 05 A. M., 9 09 P. M.

For Philadelphia—1 00, 6 07, 7 20, 9 05, 9 26, 11 17 A. M.; 12 55, 1 39, 2 48, 4 04, 5 16, 6 07, 7 49, 9 42, 9 59 P. M. Sundays at 1 00, 5 00, 9 05, 9 26, 10 41 A. M.; 5 40, 7 47 and 9 59 P. M.

FOR ATLANTIC CITY

1.39 P. M. (Through day coach), week-days. For Cape May, Sea Isle City and Ocean City, 1:39 P. M., week-days.

For Trenton—1 00, 6 07, 7 20, 7 39, 9 05, 9 26, 11 07 A. M.; 12 55, 1 39, 2 48, 4 04, 5 16, 6 07, 7 49, 9 42, 9 59 P. M. Sundays at 1 00, 5 00, 9 05, 9 26, 10 41 A. M., 5 40, 7 47 and 9 59 P. M.

For Lambertville, Phillipsburg and Belvidere via Trenton—7 39 A. M.; 2 54 and 5 16 P. M.

For Lambertville and Phillipsburg only, 1 39 P. M.

For Flemington—7 39 A. M.; 2 54 P. M.

For Bordentown, Burlington and Camden via Trenton—7 39, 11 07 A. M., 1 39, 2 54, 7 49 P. M. Sundays at 10 41 A. M. and 7 47 P. M.

A full line of tickets are on sale, and sleeping car accommodations can be secured at the ticket office at Elizabeth.

For further information, see time tables to be had at the ticket offices.

CHARLES E. PUGH, General Manager.

J. R. WOOD, Gen. Pass. Agent.

Central Railroad of New Jersey.

(THE PORT READING R. R. CO.—LESSEE.)

Station in New York foot of Liberty Street. Time Table in effect, Nov. 15, 1891.

PLAINFIELD AND NEW YORK.

Leave Plainfield 2 14, 3 27, 5 38, 6 14, 6 29, 6 59, 7 26, 7 30, 7 56, 8, 8 15, 8 27, 8 51, 9 46, 9 52, 10 04, 10 17, 11 09, A. M., 12 noon, 1 02, 1 41, 2 07, 2 30, 3 13, 3 61, 5 15, 5 26, 5 46, 6 46, 7 04, 7 08, 8 51, 9 38, 10 12, 11 39 P. M. Sunday—2 14, 6 14, 9 01, 9 52, 11 02, 11 16 A. M., 12 38, 1 42, 2 30, 5 16, 7 01, 7 10, 8 39, 9 52, 10 07 P. M.

Leave New York from foot of Liberty street, 4 30, 6 00, 7, 7 45, 8 45, 9, 10, 11 30, A. M., 1, 1 30, 2 30, 3 30, 3 45, 4, 4 30, 5, 5 15, 5 30, 5 45, 6, 6 15, 6 30, 7, 7 30, 8, 9 00, 9 15, 10, 11 30 P. M., 12 15, 1, night. Sunday—4 30, 7, 8 30, 9, 9 30, 10 30 A. M., 1, 2 15, 4, 5 30, 6, 7, 9 00, 10 00 P. M., 12 15 night.

PLAINFIELD AND NEWARK.

Leave Plainfield 5 38, 6 29, 6 59, 7 30, 8, 8 46, 9 03, 10 04, 10 27, 11 06, A. M., 12 noon, 1 02, 2 07, 2 30 2 12, 3 51, 5 45, 6 07, 6 54, 7 08, 8 21, 10 12, 11 20 P. M. Sunday—8 01, 8 53, 11 16, A. M. 12 38, 1 42, 2 30, 5 16, 7 10, 8 39, 9 52, 10 07 P. M.

Leave Newark 6 15, 7 10, 7 50, 8 36, 9 00, 10 00, 11 25 A.M., 1 00, 1 35, 3 50, 4 30, 5 02, 6 07, 6 45, 8 30, 8 50, 9 15, 11 25 P. M. 6 40, 10 00, 11 25 P. M. Sunday—7 20, 8 40, 9 50, 10 35, 11 45, A. M., 1 10, 2 35, 4 10, 5 40, 6 08, 7 20, 9 26, 10 20 P. M.

Passengers for Newark change cars at Elizabeth.

PLAINFIELD AND SOMERVILLE.

Leave Plainfield 5 48, 7 10, 8 07, 9 42, 11 a. m. 12 27 1 50, 3 03, 5 45, 6 20, 8 04, 6 04, 6 30, 8 38, 7 19, 8 32, 9 40, 11 15, 12 42 P. M. Sunday—8 45, 9 15 9 34, 11 15 A.M., 2 08, 3 26, 5 14, 6 38, 10 16, 11 14 P. M.

Leave Somerville, 6, 6 30, 7 08, 7 36, 7 48, 9 06, 9 47, 11 36 A. M., 12 56, 1 18, 1 46, 3 06, 3 25 4 56, 5 14, 6 36, 8 06, 9 00, 11 06, P. M. Sunday—8 20, 10 36 A. M., 12 06, 1 15, 4 60, 6 40, 8 03, 9 06, 9 32 P. M.

PLAINFIELD AND EASTON.

Leave Plainfield 5 48, 7 10, 8 07, 9 42, A. M., 1 59 4 02, 6 20, 6 38, 8 20 P. M. Sunday—5 48, 8 13 A. M., 2 03, 6 20 P. M.

Leave Easton 6 05, 8 44, 10 18 A.M., 12 22, 4 09, 6 4 P. M. Sundays—7 18, 10 52, A. M., 6 40, 7 20 P. M

PLAINFIELD AND LAKE HOPATCONG.

Leave Plainfield 7 10, 9 42 a. m., 1 59, 6 20 p. m.

WESTWARD CONNECTIONS.

LEAVE PLAINFIELD.

5 48 A. M. for Easton, Allentown, Reading, Harrisburg, Pottsville, Mauch Chunk, Williamsport, Tamaqua, Wilkesbarre and Scranton.

7 10 A. M. for High Bridge branch, Easton, Allentown

8 07 A. M. for Flemington, D. L. & W. R. R., Easton, Bangor and Mauch Chunk.

9 42 A. M. for Flemington, High Bridge Branch, D. L. & W. R. R, Easton, Allentown, Reading, Harrisburg, Mauch Chunk, Williamsport, Tamaqua, Pottsville Nanticoke, Upper Lehigh, Wilkesbarre, Scranton, &c. Through coach to Williamsport.

1 59 P. M. for Flemington, High Bridge branch, Easton, Allentown, Reading, Harrisburg, Mauch Chunk, Pottsville, Tamaqua, Sunbury and Williamsport.

4 32 P. M. for D. L. & W. R. R., Easton, Bangor, Mauch Chunk, Tamaqua, Pottsville, Shamokin, Wilkesbarre, Scranton, Reading, Harrisburg, Parlor car to Mauch Chunk.

5 20 P. M. for Flemington, High Bridge branch, Easton, Bethlehem, Allentown, &c.

6 30 P. M. for Flemington.

8 35 P. M. for Easton, Allentown, Mauch Chunk, Reading, Harrisburg.

9 20 P. M. for Easton, Bethlehem and Allentown.

5 48 A. M. Sunday for Easton, Bethlehem, Allentown, Mauch Chunk, Wilkesbarre and Scranton. 9 13 a.m. Sundays for Easton, Allentown, Mauch Chunk, Tamaqua, Shamokin, Williamsport, &c., 5 08 p. m. Sundays for High Bridge Branch, Easton, Allentown, Mauch Chunk, Tamaqua, Pottsville, Reading and Harrisburg, 6.35 p. m. Sundays for Easton, Bethlehem, Allentown, Mauch Chunk, Reading, Harrisburg, &c.

For Atlantic City, 5 37 a. m. 1 02 p. m.

Long Branch, Ocean Grove, &c

Leave Plainfield 3 27, 5, 11 09, a. m 2 21, 5 26, p. m. Sundays—(except Ocean Grove 5 53, a. m., 3 30 p. m.

For Perth Amboy, 3 27, 5 38, 8, 11 09 a. m., 1 02, 3 51, 5 26, 7 08 p. m. Sunday—8 53, a. m. 3 30 p. m.

For Freehold, 3 27, 5, 11 09 a. m., 1 02 3 51, 5 26, p. m. Sundays—8 53 a. m.

SOUND BROOK ROUTE

Leave Plainfield for Philadelphia, 5 48, 8 10, 9 25, 10 47, a. m., 1 59, 3 04, 5 45, 6 34, 8 10, 9 30, 9 40 p. m., 1 17, night. Sundays—8 45, 11 15 a. m., 3 08, 5 26, 8 10, 9 34, 11 15 A.M., 2 08, 3 26, 5 14, 6 38, 10 16, 11 14 P. M

Leave Somerville, 6, 6 30, 7 08, 7 36, 7 48, 9 06, 9 47, 11 36 A. M., 12 56, 1 18, 1 46, 3 06, 3 25 4 56, 5 14, 6 36, 8 06, 9 00, 11 06, P. M. Sunday—8 20, 10 36 A. M., 12 06, 1 15, 4 60, 6 40, 8 03, 9 06, 9 32 P. M.

PLAINFIELD AND EASTON.

Leave Plainfield 5 48, 7 10, 8 07, 9 42, A. M., 1 59 4 02, 6 20, 6 38, 8 20 P. M. Sunday—5 48, 8 13 A. M., 2 03, 6 20 P. M.

Leave Easton 6 05, 8 44, 10 18 A.M., 12 22, 4 09, 6 4 P. M. Sundays—7 18, 10 52, A. M., 6 40, 7 20 P. M

PLAINFIELD AND LAKE HOPATCONG.

Leave Plainfield 7 10, 9 42 a. m., 1 59, 6 20 p. m.

WESTWARD CONNECTIONS.

LEAVE PLAINFIELD.

5 48 A. M. for Easton, Allentown, Reading, Harrisburg, Pottsville, Mauch Chunk, Williamsport, Tamaqua, Wilkesbarre and Scranton.

7 10 A. M. for High Bridge branch, Easton, Allentown

8 07 A. M. for Flemington, D. L. & W. R. R., Easton, Bangor and Mauch Chunk.

9 42 A. M. for Flemington, High Bridge Branch, D. L. & W. R. R, Easton, Allentown, Reading, Harrisburg, Mauch Chunk, Williamsport, Tamaqua, Pottsville Nanticoke, Upper Lehigh, Wilkesbarre, Scranton, &c. Through coach to Williamsport.

1 59 P. M. for Flemington, High Bridge branch, Easton, Allentown, Reading, Harrisburg, Mauch Chunk, Pottsville, Tamaqua, Sunbury and Williamsport.

4 32 P. M. for D. L. & W. R. R., Easton, Bangor, Mauch Chunk, Tamaqua, Pottsville, Shamokin, Wilkesbarre, Scranton, Reading, Harrisburg, Parlor car to Mauch Chunk.

5 20 P. M. for Flemington, High Bridge branch, Easton, Bethlehem, Allentown, &c.

6 30 P. M. for Flemington.

8 35 P. M. for Easton, Allentown, Mauch Chunk, Reading, Harrisburg.

9 20 P. M. for Easton, Bethlehem and Allentown.

5 48 A. M. Sunday for Easton, Bethlehem, Allentown, Mauch Chunk, Wilkesbarre and Scranton. 9 13 a.m. Sundays for Easton, Allentown, Mauch Chunk, Tamaqua, Shamokin, Williamsport, &c., 5 08 p. m. Sundays for High Bridge Branch, Easton, Allentown, Mauch Chunk, Tamaqua, Pottsville, Reading and Harrisburg, 6.35 p. m. Sundays for Easton, Bethlehem, Allentown, Mauch Chunk, Reading, Harrisburg, &c.

For Atlantic City, 5 37 a. m. 1 02 p. m.

Long Branch, Ocean Grove, &c

Leave Plainfield 3 27, 5, 11 09, a. m 2 21, 5 26, p. m. Sundays—(except Ocean Grove 5 53, a. m., 3 30 p. m.

For Perth Amboy, 3 27, 5 38, 8, 11 09 a. m., 1 02, 3 51, 5 26, 7 08 p. m. Sunday—8 53, a. m. 3 30 p. m.

For Freehold, 3 27, 5, 11 09 a. m., 1 02 3 51, 5 26, p. m. Sundays—8 53 a. m.

SOUND BROOK ROUTE

Leave Plainfield for Philadelphia, 5 48, 8 10, 9 25, 10 47, a. m., 1 59, 3 04, 5 45, 6 34, 8 10, 9 30, 9 40 p. m., 1 17, night. Sundays—8 45, 11 15 a. m., 3 08, 5 26, 8 10, 9 34, 11 15 A.M., 2 08, 3 26, 5 14, 6 38, 10 16

More PAYING Subscribers Than All Other Plainfield Papers Combined.

THE DAILY PRESS.

More Legitimate Advertisers Than Any Other Plainfield Paper Doubled.

ESTABLISHED MAY 10, 1887. PLAINFIELD, N. J., THURSDAY, MARCH 3, 1892. PRICE TWO CENTS.

WE HAVE IT!

WHAT IS IT?

The Best 25c Table Butter to be had in Plainfield.

OUR Tea and Coffee Department is a whole store in itself.

ALL kinds of Sugar 4½c pound.

OUR quality of Goods, square dealing, and low prices, have won for us both name and fame throughout Union county.

United Tea and Coffee Growers' Association

Champions of Low Prices, 29 *WEST FRONT STREET.* 9 9 tf

BOICE, RUNYON & CO.,

[Successors to the estate of D. J. BOICE——A. D. COOK & BRO]

Dealers in Coal, Lumber and Masons' Materials, Etc.,

42 to 60 PARK AVENUE.

We are now prepared with our increased facilities—having purchased the extensive yard of Messrs. A. D. Cook & Bro.,—to fill all orders promptly, and solicit your patronage.

BOICE, RUNYON & CO.

125 tf

SOMETHING NEW at V. & W'S.

THERE are about 50 extra Large Japanese Rugs that were $3.75, we close them at $2.75—half value.

THERE are 100 extra fine Japanese Rugs, fringed, real value, $2, yours for 78c.

300 YARDS Extra fine Cream Damasked Table Linen, 70 inch wide, value 65c—our price 45c; 50 dozen fine Linen Glass Towels—15c kind for 10c.

THERE is an extra good thing in our undressed 5-hook Foster Kid Glove—made to sell for $1—our price 70c.

WE ask special attention to a line of Hamburgh Embroideries that are said to be the finest in quality and design, and the Lowest in Price, ever displayed in Plainfield.

ANOTHER case of those full, regular made Ladies' Black Hose—value 20c—our price 10c.

GENTLEMEN, there are 1,000 fine four-in-hand Ties and Teck Scarfs—same as you usually pay 50c for—our price 25c.

OUR sale of fine Granite Ironware still continues. This is the finest lot we have ever offered, and you buy it at about the same price that you pay for good Tinware.

VAN EMBURGH & WHITE.

The Independent Woman's Exchange

STILL CONTINUES AT

NO. 9 EAST FRONT ST.

Stamping, Plaiting, Pinking and Stitching

At short notice. Orders received for all kinds of home-made cookery.

Something New—Hickory Nut Meats, for Cake.

Mrs. W. L. FORCE.

JERSEY'S EXHIBITS

Her Citizens Object to the Fair Being Open on Sunday.

FLOODED WITH PETITIONS.

The New Jersey Legislative Committee Gives a Hearing.

Dr. Mott, Representing the Presbyterian Synod of the State, Referred to the Fact That all the Exhibitions From the Crystal Palace in 1851 to the Paris Exhibition in 1821 Closed Their Exhibits on Sunday.

TRENTON, N. J., March 3.—Several delegations were at the State House yesterday to enter their protests against the opening of the gates of the Columbian Exposition at Chicago on Sunday. The delegation was composed mostly of members of the Sabbath School Union of the Presbyterian Synod of New Jersey and Womens' Christian Temperance Union.

For the past three weeks the Legislature has been flooded with petitions on the subject and the special committee to which they have been referred held a meeting yesterday at which the protests were heard.

Dr. R. A. Mott, president of the Sabbath Union and representing the Presbyterian Synod of New Jersey, spoke at some length on the subject. He referred to the fact that all the English exhibitions from the Crystal Palace in 1851 until the Paris exhibition in 1881 had closed their exhibits on Sunday. In many of the countries where the expositions were held there was no observance of the Sabbath, but the example set by the American and English people was so great that many of the other countries followed.

The only real argument that he had heard advanced in favor of opening the gates on Sunday was that it benefited the working man. To his mind it was just the opposite. If the gates were opened the working people would be compelled to work, and thus they would be deprived of their day of rest. It would not make any material difference to working men outside of Chicago, for if they could afford to go to the fair they would go to remain over Sunday.

Col. James S. Yard, of Freehold, endorsed the words of Dr. Mott and added, that he considered the opening of the gates on Sunday the entering wedge to get seven days work for six days pay out of the laboring man.

L. D. Taylor, of Belvidere, the speaker of the delegation from that city, made a spirited address against the opening of the gates on Sunday. He said the tax payers did not offer any protest against the appropriation of $70,000 for the use of the Commissioners, but they came before the legislature in the hopes that the sentiments of the moral people of the State, voiced through the mouth of their lawmakers, might have some weight with the persons in charge of the Exposition.

Rev. Walter S. Brooks, representing the ministers of Trenton, spoke briefly on the subject. He said that he did not ask for the closing of the gates on religious grounds, but on the ground that it would be a benefit to the workmen.

New York's Exhibit.

ALBANY, N. Y., March 3.—J. H. Knowles, General Secretary of the American Sabbath Union, appeared before the Ways and Means Committee of the Assembly yesterday afternoon in favor of retaining the Assembly amendment to the World's Fair bill, providing that the New York State exhibit should be closed on Sundays. He spoke at length upon the great State of New York, saying that it should set an example to other States, and mentioned the great number of petitions in favor of such action. The committee adjourned without taking any action in the matter.

Highest of all in Leavening Power.—U. S. Gov't Report, Aug. 17, 1889.

Royal Baking Powder

ABSOLUTELY PURE

Returned the Badges.

INDIANAPOLIS, Ind., March 3.—Every street car in Indianapolis is running again and every striker is at work upon them. Receiver Steel is in full possession and has returned the badges to the men the withdrawal of which precipitated all the trouble. President Frenzel has been all day fighting in Judge Taylor's court to keep himself from being jailed for contempt. Those who brought the receivership proceedings say they did it because they understood the Mayor had called out the artillery, and they wanted to prevent bloodshed, which would inevitably have occurred.

Whisky Trust Indictments Filed.

BOSTON, March 3.—The indictment against the Whisky Trust officials which has been so carefully guarded in the secret files of the United States has been ordered by Judge Nelson to be placed on the regular file and entered on the docket. It contains 2,000 words or more. It appears from the endorsement on the back of the indictment that it was reported on February 23 and that the court ordered a copy issued for the arrest of each defendant.

A Trenton Druggist Robbed.

TRENTON, N. J., March 3.—Druggist Robert McAlpin, of this city went to New York Tuesday with $800 in his pocket to purchase some stock for his store. While passing along the Bowery a man approached him shook him warmly by the hand and invited him to have a drink.

That is all that McAlpin remembers. Some hours later he found himself lying on the sidewalk and his $800 gone.

Colliery Strike Settled.

SHENANDOAH, Pa., March 3.—The strike at the Springdale Colliery has been settled by the operators promising to pay the men what wages are due them for the two weeks work, and by announcing that they will continue to pay semi-monthly, as before.

Succeeds President Bartlett.

HANOVER, N. H., March 3.—Professor William J. Tuck, of the Andover Theological Seminary, has been elected president of Dartmouth College, to succeed President Bartlett, resigned.

Massachusetts' Fast Day.

BOSTON, March 3.—The Governor has appointed April 7 as Fast Day.

AFTER MANY YEARS

A Mystery Cleared Up by a Dying Confession.

WILLIAM R. THAYER'S FATE.

His Brother George Murdered Him During a Quarrel.

They Had Been Bad Friends for a Long Time—George Confessed on His Deathbed to His Brother-in-Law that He Had Killed William, but that He Had Great Provocation, Which Justified the Act.

BATH, N. Y., March 3.—Twenty-seven years ago this month a young man named William R. Thayer was found dead at the roadside near the little North Pennsylvania lumbering village of Somerville.

There was a bullet hole in his temple and a pistol in his hand.

Young Thayer, who was a well-to-do lumberman, was engaged to be married to a Miss James, daughter of a leading citizen of Seftonville, and why he should have committed suicide was something so singular and unaccountable that many of his fellow townsmen scouted the idea of suicide and declared their belief that he had been murdered.

He had a brother two years his senior, who had recently come to the village to live, and this brother was strong in the expression of the belief that his relative had been assassinated, and for weeks put forth evident strenuous efforts to discover and bring the murderer to justice. Nothing was developed, however, that gave any clue to the perpetrator of the crime.

The brother, George Thayer, was the only relative the dead man had, and as the latter died without a will George came into possession of his property, which amounted to $12,000. The business was continued by George, who, two years later, married the young woman William Thayer was engaged to. She has been dead ten years, and the five children she bore her husband all died in infancy.

The first week in January last Thayer, who had lived almost entirely alone since the death of his wife, fell sick. He was ill only a week when he died. The night before he died he summoned Sheldon James, his brother-in-law, and the latter was alone with the sick man for some time. What passed between the two James did not reveal to any one until one day last week, when, unable, as he declared he was, to bear the burden of the secret longer, he made public the fact that George Thayer had on his deathbed confessed that he was himself the murderer of his brother William.

They never had been friends, he said, and an old quarrel, based on a great injury the brother had done him a few years before, was renewed soon after George Thayer came to Seftonville, and on the fatal night they had met, and during high words that followed he shot William dead. The strangest part of the patricide's confession was that while he had feared the exposure of his crime he had never felt regret for it. His provocation, he said, was so great that it justified his act. What the provocation was he did not make known.

THE COMPANY CENSURED.

The Coroner's Inquest in the Coxe and Welch Case Ended.

SYRACUSE, N. Y., March 3.—The inquest in the case of William Coxe and John B. Welch, who was killed on the tracks of the New York Central & Hudson River Railroad, was ended last night. The company was censured for its violation of the State law in not stopping trains before the crossing of the tracks of the L. W. & O. Railroad in this city.

Cox and Welch was killed in a tail-end freight collision at Messina Springs, near here, Jan. 29. The jury found that Conductor Welch, Brakeman Cox and Martin, on the train that was wrecked, were asleep at the time, and Engineer Smith, of the collision is censured for not keeping a lookout for trains ahead on the straight track. Five freight cars were totally wrecked in the collision.

Will Certainly Be Indicted.

BOSTON, March 3. — The "Herald" says: "Although the evidence in the Maverick Bank case is not quite all before the District Grand Jury, enough has been submitted to make it a practical certainty that indictments will be found against the three directors of the Maverick Bank, who were arrested the day the institution was closed, on order of the Comptroller of the Currency. The conclusion will be reached without any examination of the famous leather trunk which purports to contain President Asa P. Potter's private papers."

A Connecticut Lawyer Missing.

MIDDLETOWN, March 3.—On last Thursday Lawyer J. J. Dempsey of this city went to New Britian to defend a resident of that place in a suit, and has not been home since. He expected to return home on an evening train, but it was thought that unexpected developements in the case had detained him. When he failed to return the following evening his relatives became anxious about him. Inquiry in New Britian and other places has failed to relieve the anxiety of his family.

County Judge Appointed.

HARRISBURG, Pa., March 3.—David McMillin, of Lancaster, has been appointed Associate Judge of Lancaster county, in place of Judge Patterson, deceased. Mr. McMillin, who is a Democrat, will serve until next January under his commission.

On Behalf of Quay's Libelers.

BEAVER, Pa., March 3.—Petitions were circulated throughout Beaver County yesterday requesting the pardon of Editors Meller and Porter, of the Beaver "Star," who are now undergoing a six months' sentence in the county jail for libeling Quay.

Sacred Musical Compositions.

ROME, March 3.—The Congregation of Rites, of which Cardinal Aloisi-Masella is prefect, has issued a circular to the composers of sacred music in England and America, urging that the profane element be eliminated from all sacred compositions.

POPE LEO'S BIRTHDAY.

Enthusiastic Meeting in New York Last Night.

NEW YORK, March 3.—There was an enthusiastic meeting last night at Cooper Union when the Catholic Workman's Benevolent Union celebrated the eighty-second birthday of Leo XIII. There were 3,500 present. The platform was filled with prominent people and ecclesiastics.

Mayor Grant and Archbishop Corrigan sat together. Letters of regret were read from Cardinal Gibbons, Ex-Postmaster-General Thomas L. James and Ex-Mayor Grace. Resolutions were read eulogizing the encyclical of the Pope. Concerning the temporal sovereignty the resolutions say:

"That as members of the church we recognize His Holiness, Leo XIII. is now the duly elected, lawful and visible head and ruler thereof, and that to him alone belongs the right of administering the temporal sovereignty of the same and that whoever else intrudes himself upon the territory of that church to assume control thereof effects only a forceable usurpation and a sacrilegious violation of the sovereign rights of the church; therefore loyal Catholics can never rest content until that sovereignty be so restored, that at least in Rome, the Holy Father may have and enjoy an absolute and sovereign independence, and exercise therein a supreme and national control."

The resolutions were passed with cheers and applause.

The will be duly engrossed and sent to Pope Leo. Archbishop Corrigan read these telegrams.

TO CARDINAL RAMPOLLA,
THE VATICAN, ROME.

The Catholic Workmen's Benevolent Union of New York will hold a meeting on the birthday of Leo XIII. to express their solemn adhesion to the Encyclical and their gratitude to the Pontiff. They ask the Holy Father's blessing.

TO ARCHBISHOP CORRIGAN,
New York.

The Holy Father is gratified to learn from your message of the action and sentiments of the Catholic Workmen's Benevolent Union and sends the members his Apostolic blessing.

CARDINAL RAMPOLLA.

The meeting, after hearing the Pope's benediction, adjourned.

MUNIFICENT BEQUESTS.

Mrs. Wilstach's Will Provides for Many Deserving Charities.

PHILADELPHIA, March 3.—The will of the late Mrs. William F. Wilstach has been read to the members of the family.

The entire estate amounts to about $5,000,000. Every charitable institution in Philadelphia receives a bequest ranging in size of from $1,000 to $1,200.

The valuable art collection, embracing priceless paintings, engravings, statuary and works of art, estimated to be worth $1,000,000, goes to the city of Philadelphia.

One-fourth of the residue, amounting to almost $1,000,000, is also bequeathed to the city.

Institutions to be Inspected.

BOSTON, March 3.—Mayor Matthews yesterday appointed a board of six inspectors of public institutions to look into the management of the institutions and report to the mayor a full and complete account of the conditions that govern these much talked of establishments, and to make such recommendations for the improvement in their government as may seem to them proper after a thorough investigation of the facts. The inquiry, it is said, will be thorough and sweeping, and no pains will be spared to get at all the facts.

SAYS HE DRUGGED HER.

Mrs. Alice B. Crane Seeking Divorce From a Man She Has Never Lived With.

MILLER, S. D., March 3.—The divorce case of Alice B. Crane vs Walter Crane, will come up for trial here soon. Mrs. Crane charges that her husband procured her consent to the marriage by drugging her into a state of stupidity; also by using force, and further, that he threatened to kill himself in her presence if she refused an immediate marriage.

The parties are residents of London, Eng., and were married there July 5, 1888. They are cousins. Since their marriage they have never lived together as man and wife. The plaintiff has tried to have the case disposed of by simply advertising the summons in a local newspaper, but Judge Fuller wanted all the parties interested to secure a fair hearing, and so the case will be tried in court openly.

THE WORLD'S FAIR.

States and Nations Must Begin Building By May 1.

CHICAGO, Ill., March 3. — District-General Davis and Chief of Construction Burnham, at a conference held yesterday afternoon, decided that States and nations desiring to build buildings on the World's Fair grounds must begin work by May 1.

This action is taken because if completed by the beginning of the fair the work of construction must be commenced soon. Another reason for the step is that if the space assigned to States and foreign nations is not going to be utilized by them, the directors will allot it for other purposes. So far Illinois is the only State to begin construction of its building.

Pennsylvania Insists.

HARRISBURG, Pa., March 3.—At the meeting of the Executive Committee of the Pennsylvania World's Fair Commission a resolution was adopted requesting the National Commission from this State to insist on a proper consideration by the National management of the Chicago Exposition of the great natural interest of Pennsylvania, the Fair authorities having refused to permit an exhibits of machinery appliances, etc., in connection with the production of petroleum, and coal and other ores, and natural gas.

New York's Supervisors

ALBANY, N. Y. March 3.—The "Evening Journal" has completed the results on Supervisors in the elections of Tuesday and thus far held throughout interior New York. Thirty-nine counties have chosen new boards. Including Monroe County, except the city of Rochester, and estimating the result in Essex County to be the same as last year, the results are as follows: Republican Supervisors 531; Democratic Supervisors, 252. In 1891 the same counties elected 436 Republicans and 352 Democrats.

The Hawleys Indicted.

BRIDGEPORT, Conn., March 3.—The grand jury has returned a true bill for murder in the case of Mrs. Florence Hawley, who, with her husband, is charged with the murder of Mrs. Mary Munson, of Shelton. Judge Hall granted a continuance of the case until the May term.

Five Hundred on a Strike.

CHICAGO, March 3.—Five hundred men and boys employed in Selz, Schwab & Co.' boot and shoe factory are on strike for an increase in wages. Two hundred and seventy-five girls and 75 men remained at their benches, but will likely go out to sustain their fellow employes.

SECOND HAND WHEELS AT ROGER'S!

Corner Central Avenue and Fifth Street, Plainfield, N. J.

THE DAILY PRESS.

W. L. & A. L. FORCE, Publishers and Proprietors.

J. A. DEMAREST, - - Managing Editor.

Leads
All
In
Plainfield.

That's one reason why PRESS ads pay.

THE PRESS's February circulation—although a short month—was the highest ever attained for any month in Plainfield. Its average was:

Daily,
1,821.
Total,
43,704

WEATHER INDICATIONS.

Fair and Warmer To-Morrow—Cloudy and Rain Saturday.

[SPECIAL TO THE PRESS.]

GOVERNMENT WEATHER REPORT.

WASHINGTON, March 3.—For New Jersey: Forecast till 8 p. m. Friday, generally fair weather, northerly winds; slowly rising temperature.

LOCAL FORECAST.

U. S. WEATHER BUREAU, NEW YORK, March 3.—For northern New Jersey: For to-day, fair, stationery temperature, brisk northerly winds. For Friday, fair, slightly warmer; northeasterly winds. For Saturday, increasing cloudiness, with light rain toward night; warmer.

EARLY INTELLIGENCE.

—Preparatory services will be held at the Trinity Reformed church to-morrow evening.

—Albert P. Gentil has transferred to Albert Leuba and Lina Leuba property in North Plainfield for a consideration of $700.

—Lewis M. Codington, sheriff, has conveyed to Henry D. Morrison property in North Plainfield, for a consideration of $1,500.

—The Relief association greatly needs second-hand clothing for boys and girls. Any donations of such garments will be gratefully received at the rooms, 45 West Second street.

—J. R. Vanatta, of New Brunswick, will speak at Reform Hall next Sunday evening. The regular business meeting of the Reform club will be held at the hall this evening.

—The popular talk to be given by George H. Fountain at the Y. M. C. A. rooms this evening will be practical as well as interesting. The subject will be "A Peculiar Talk on Peculiar Ideas". All young men are invited.

—The second part of the programme to be rendered at Music Hall, next Tuesday evening, by Walter Damrosch and the New York Symphony orchestra of 65 musicians, will consist entirely of works of Wagner. The best seats are selling rapidly.

—Now that spring is near at hand, one is reminded that the time approaches to seed and fertilize the lawn, and to prepare for summer gardening. To make a success of the crop, be sure your seeds and fertilizers come from Griffen's, 15 East Front street.

—You'll never find Hallock & Davis behind the procession. They travel right along in front with the band. Dunlap's spring derby for 1892—just put out two days ago by that celebrated New York hatter—is already displayed in the windows at 5 West Front street.

—Good housewives are thoroughly appreciating and enjoying an exhibition of the conveniences and merits of Hecker's self-raising buckwheat flour, at Neumann Bros'. store. Cakes are mixed, cooked and eaten while you wait. The exhibition will continue until Saturday night.

—The insurance men are to-day attempting to adjust the insurance on Gerard Underhill's fire. Mr. Underhill says his loss is fully $6,000. His insurance on stock, barn and contents is as follows: Commercial Union, through Lyman & Anthony, $2,500; Caledonia, $900; Phœnix, $500.

—A small stove was accidently upset in a bedroom at the home of Fred Slater, 27 Jackson avenue, yesterday afternoon, and considerable damage was done to the apartment before the resultant fire was subdued. Mr. Slater arose from a bed of illness, picked the fallen stove up bodily, and threw it out of doors.

—Business on the Jersey Central is very brisk. Local passenger traffic was never better. The Lakewood trains daily carry large numbers of city people to that popular winter resort. The Baltimore and Washington travel never was better. The company claim that they are carrying 65 per cent. of the Washington travel, which is undoubtedly so, as it is acceded to by the Pennsylvania railroad people.

SHOCKING WIFE MURDER AT CAMDEN.

[SPECIAL TO THE PRESS.]

CAMDEN, N. J., March 3.—Howard Mason, formerly a Philadelphia policeman, shot his wife and then cut her throat with a razor early this morning at their house, 527 Bay street. Mrs. Mason is still alive, but there is no hope for her recovery. The provocation for the deed was jealousy.

Mason had found a man in the house when he came in. This man, Henry Shokey, was present during the shooting. He stood shivering with fright, expecting to be shot by the infuriated husband. A woman, a friend of Mrs. Mason, was also a witness, and her screams attracted the police.

Rogers Climbs to Fifth Place.

By winning two games in the Crescent League bowling tournament yesterday Rogers increased his percentage from .647 to .684 and is now in fifth place above Schultz. His scores, however, were lower than his previous average, which is thereby decreased from 159 to 157. McIntyre's percentage fell two points, John Doane's 22, Emerson's 45. Green held his own, Barnes advanced four rungs up the ladder, and Moore gained a bit.

THE SCORE:

Rogers	156	Moore	128
McIntyre	145	Emerson	137
Rogers	134	Emerson	106
Moore	141	McIntyre	138
Emerson	169	John Doane	115
Barnes	148	Green	147
Green	154	Emerson	151

THE RECORD.

	Won.	Lost.	Per cent.
VanEmburgh	13	4	.765
Thiers	18	6	.750
Lyman	17	7	.708
Arnold	16	7	.695
Rogers	13	6	.684
Schultz	17	8	.680
VanWinkle	12	8	.600
Hallock	9	7	.562
Reed	10	8	.555
Williams	12	10	.545
Teel	11	10	.524
McIntyre	12	11	.522
Green	13	13	.500
John Doane	11	12	.478
Haynes	10	11	.476
Barnes	10	11	.476
Buckle	9	10	.474
Woodruff	8	9	.471
Hetfield	9	11	.450
Coddington	6	8	.428
C. Emerson	9	13	.409
Hawkins	8	14	.364
Moore	5	11	.312
Davis	3	8	.272
Woolston	4	12	.250
Adams	3	11	.214
Leggett	2	8	.200
Brett	2	10	.167
Keller	0	7	.000
Hervey Doane	0	1	.000

High Score—Lyman, 223.

Averages—VanEmburgh, 167; Lyman, 162⅔; VanWinkle, 159; Rogers, 157; Schultz, 154; Thiers, 153.

PARTICULAR MENTION.

The many kind friends of J. Louis Ollif, will be pleased to know he is out of danger. He will, however, be confined to his bed for a long time as he is suffering intensely from his head and other wounds. The attending physician, Dr. G. W. Endicott, deserves much praise for his untiring attention night and day, which has saved Mr. Ollif's life.

Prize-Winners from Plainfield.

Plainfield was more honored than most other places, when the awards were made at the late dog show in New York.

Wilson Fiske of Netherwood won first prize for English setters (novices) with his Sheldon, 21,896, by Rockingham—Donna.

T. Boles's bull dogs won two first prizes—Salem and Carrie; two second prizes—Pathfinder and Cardinal Wolsey; and "Lady Regent" was very highly commended.

A. D. Shepard's fox terrier puppy Choker, 21,874, received a ribbon of commendation from the judges.

Mrs. Isabella Charles Davis Will Speak.

The Woman's Home Missionary society will hold its tenth annual meeting, tomorrow afternoon at 3:30, in the parlors of the Crescent Avenue church. The annual reports will be presented and Mrs. Isabella Charles Davis, connected with the International Order of King's Daughters, will give an address. All women, and the King's Daughters' circle especially, are invited. Tea will be served at 5. A special offering will be received in response to the appeal for an advance on last year's contributions.

—Everything in Snyder's grocery store, 10 West Fourth street, is being sold at cost as the business must be closed out within ten days.

—Last Monday evening, at the residence of J. M. C. Smith, Greenbrook road, North Plainfield, fire was discovered in the cellar. A beam which was partly plastered in the chimney was found burning. The cause was burning soot. The beam on being cut away from the chimney showed signs of having been on fire several days, and it was considered a narrow escape. A late call at night on neighbors E. Luckhurst and Nelson Hedley, for help, enabled the family to extinguish the fire and put an end to the danger.

Children Cry for Pitcher's Castoria.

When Baby was sick, we gave her Castoria.
When she was a Child, she cried for Castoria.
When she became Miss, she clung to Castoria.
When she had Children, she gave them Castoria.

A DANCE AT THE PINES.

Miss Pentz Entertains Her Friends at Her Hospitable Fanwood Home.

A delightful tea was given by Miss Pentz at The Pines, Fanwood, Saturday afternoon from 5 to 6. She was assisted in receiving by Mrs. W. M. Mills, Miss Ward and Miss Mills of New York, Miss Brewster of Elizabeth, and Miss Jean L. Pentz of Fanwood. The library and dining room were effectively and charmingly decorated with evergreens. An informal and remarkably pretty german was danced the same evening. The cotillion was capitally led by William B. Pentz, and twenty-four participants. The favors were odd and particularly attractive, consisting of parasols, slates, ribbons, fans, Japanese sachets and miniature overshoes for the girls; and briar pipes, bells, ash receivers and cigarette cases for the men.

Among those present were Mr. and Mrs. W. E. Gibbs, the Misses Pentz, Mr. and Mrs. Frank B. Anderson, Mr. and Mrs. W. E. Pentz, Miss Bertha Smith, J. P. Stevens and the Messrs. Pentz, of Fanwood, Mr. and Mrs. W. M. Mills, Miss Ward, Miss Mills, and W. Parker Newton, of New York, Oscar S. Flack, of Staten Island, Dunbar P. Birule, Lewis O. Brewster, Miss Helen R. Tomes, Miss Brewster, Edward Tomes, and Arthur T. Pendleton of Elizabeth. Quite a party remained over Sunday as guests of Miss Pentz. Mrs. Mills chaperoned a number of young people who spent Saturday night and Sunday at the Albion in Plainfield.

NOTES OF THE Y'S.

Interesting Jottings of Doings Past and Events to Come.

An enjoyable and helpful talk was given by Mrs. Tomlinson at the meeting of the Y. W. C. T. U. Tuesday afternoon.

It was reported at this meeting that $114 had been cleared at the twilight tea, recently held at Mrs. W. L. Patton's for the benefit of the Creche fund. Toward this amount the Y's contributed $25, the proceeds of their candy table.

Mrs. Barnes is to be present at one of the Y's meetings either this month or next. All interested in her and the Y's are cordially invited to be present. The date of her coming will be announced.

Under the cereful supervision of Miss Addie Winter, the Loyal Legion is steadily progressing. There are 86 boys enrolled, and there is an average attendance of 54. Of this number 38 have signed the pledge. Any one is welcome to attend the meetings Friday afternoons at 4, at the Y's rooms, corner of North avenue and Broadway.

An amendment was made to the constitution, which changes the "Y" year. Hitherto it has been from May to May; henceforth it is to be from September to September, although they will still continue to hold their anniversaries in May. The change was made so that the Plainfield "Y" year might begin the same time as that of the sister societies throughout the State.

A "Y" conference is to be held in Trenton Friday and Saturday, April 8 and 9. The delegates from Plainfield are Miss Amey E Green and Miss Eleanor T. Morrison. They will be accompanied by Mrs. S. J. Taylor, who is called and deserves the title of "The Mother of the Y's".

Thanks to the interest shown by their many friends, the Y's report having met with very good success financially, at their Chronothanatoletron entertainment, given last Saturday evening, and wish to extend through the local papers their thanks to all who assisted in making it such.

An Orchestra of 65 Artists.

The Symphony orchestra of New York, conducted by Walter Damrosch, will occupy the stage at Music Hall Tuesday evening of next week.

The coming of this organization has been looked forward to by people of the city generally and especially by musicians, and there is no doubt but a large audience will greet the renowned organization. The orchestra contains 65 artistic musicians who have spent years in patient work and study. Each one is well nigh perfect in the use of the instrument on which he plays.

Their leader is a concert master of undoubted talent who is renowned as a conductor and violinist in all the musical centers of Europe. This orchestra makes the best and most difficult compositions of talented composers their study, and under the baton of their conductor they give artistic interpretations of the works they present.

One in seven of all deaths comes from Consumption. That's about the proportion. And almost every death from Consumption comes from neglect and delay. There's neglect in preventing the disease—delay in curing it.

You can prevent it—and cure it, if you'll act in time, with Dr. Pierce's Golden Medical Discovery. Poor and impure blood makes you an easy victim—a scrofulous condition of the system invites it.

You must reach the disease through the blood, and the "Discovery" does it. It's the most potent and effective blood-cleanser, strength-restorer, and flesh-builder that's known to medical science. The scrofulous affection of the lungs that's called Consumption, and every form of scrofula and blood-taints, all yield to it. For Weak Lungs, Spitting of Blood, Bronchitis, Asthma, and all severe, lingering Coughs, it's an unequaled remedy.

And it's the only one that's guaranteed to do what is claimed for it. If it fails to benefit or cure, you have your money back.

A New Broom Sweeps Clean!

REYNOLDS'S BOR: AMMONIA is new, and it makes a clean sweep of dirt wherever used, in the laundry, on paint, on glass, on silver, in the bath-tub. It sweetens and softens the water and saves soap and labor. Made and sold only at

Reynolds's Pharmacy, Corner Park and North Avenues. 3 11 tf

Dwelling-House Burned in the Borough.

The dwelling of David Drake, at the foot of the Germans' shooting grounds on the side of the mountain, near the extension of Rockview avenue, was destroyed by fire, with most of its contents, at 2:15 this afternoon. A portion of the household goods was saved, and these were removed to a vacant building nearby, which will be made use of as temporary quarters by the burned-out family. The fire was caused by a defective flue in the second story. The loss is about $800, and the insurance $200. Warren Engine company turned out in response to the alarm, but was unable to get farther than the Stony brook bridge on Rockview avenue. A half-mile of deep mud intervened between the bridge and the burning house.

ONE of my children had a very bad discharge from her nose. Two physicians prescribed, but without benefit. We tried Ely's Cream Balm, and, much to our surprise, there was a marked improvement. We continued using the Balm, and in a short time the discharge was cured.—O. A. Cary, Corning, N. Y.

—Thieves entered the residence of A. E. Bushnell, 47 East Second street, during the absence of Mr. and Mrs. Bushnell in New York. All the valuables had been removed, and the thieves got nothing for their pains.

—Winfield Scott Post, No. 73, G. A. R., will have charge of the funeral services over the remains of comrade Henry Prescher, who died Wednesday morning. A special encampment will therefore be held at post headquarters, to morrow afternoon at 1. Comrades uniformed will appear in the same; others in dark clothing, white gloves and canes.

Oh, What a Cough!

Will you heed the warning. The signal perhaps of the sure approach of that more terrible disease, Consumption. Ask yourselves if you can afford for the sake of saving 50c., to run the risk and do nothing for it. We know from experience that Shiloh's Cure will cure your cough. It never fails. This explains why more than a Million Bottles were sold the past year. It relieves croup and whooping cough at once. Mothers, do not be without it. For lame back, side or chest, use Shiloh's Porous Plaster. Sold by J. G. Miller, No. 10 East Front street Plainfield, N. J

DEATHS.

ESTIL—In North Plainfield, March 1, 1892, William Estil, in his 84th year.
Funeral services from his late residence, 69 Grove street, Friday afternoon, March 4, at 2:30, to which relatives and friends are respectfully invited.

PROSHER—In this city, March 2, 1892, Henry Prosher.
Funeral Friday afternoon, Mch. 4, at 3 o'clock, from his late residence, No. 1 Essex street. Relatives and friends, also members of W. R. C. Auxiliary to G. A. R., and members of U. O. of I. O., Ladies, are respectfully invited to attend.

WANTS AND OFFERS.

Advertisements under this heading, one cent for each word each insertion. Cash MUST accompany adv.

WANTED—First-class cooks and general housework girls at 55 Park avenue.

WANTED—Furnished room with board for man and wife. Address J. L., 61 West 6th street. 3 3 2

WANTED—A good washerwoman. Apply at 26 Richmond street.

TO LET—One to five rooms at 40 East Third street, Plainfield.

TO LET—Two stores and five flats in Crescent building, Broadway. Will be ready May 1. Chas. Hand, 73 East Fifth street.

MONEY WANTED—$1,200 on first-class bond and mortgage. Address "L", care Press.

A PRIVATE SALE of bric-a-brac, pictures and bronze ornaments will take place on Monday, March 9, from 11 to 4, at No. 16 Sycamore avenue. Can be seen Monday and Tuesday, 7th and 8th, from 3 to 10 p. m. 3 2 6

MONEY to loan. Charles L. Moffett, (with Nelson Runyon, corner Front street and Park avenue). P. O. Box 301. 6 1 tf eod

A BARGAIN—Shoes that you buy at Sherwin's while the special sale is on. 3 1 tf

HOUSE-CLEANING at Sherwin's—Cut price sale of shoes and rubbers. 3 1 tf

EVERYTHING marked down at Sherwin's shoe sale. 3 1 tf

STORAGE for furniture; separate rooms. Apply C. Frank French, 69 Somerset street. 2 29 tf

WANTED—By a deserving woman, sewing, either hand or machine. Apply at 44 West 6th street, near Liberty. 2 23 tf

MEN'S rubbers, 33, 43 and 45 cents, at Sherwin's special sale. 3 1 tf

TWO pleasant front rooms to let, suitable for light housekeeping. Young married couple preferred. Apply 98 Somerset street 2 27 6

FURNISHED rooms, with board, at 19 Craig place. 2 23 1m

APARTMENTS TO LET. Inquire 52 Madison avenue. 2 19 tf

LADIES rubbers, plain fronts, (light), 19 cents, at Sherwin's special sale. 3 1 tf

FLAT TO LET—5 nice rooms. Inquire S. Sharkey, 68 East 3d street. 2 12 tf

LADIES storm rubbers, 33 cents, at Sherwin's special sale. 3 1 tf

Plainfield Favorites,
CASTELLO & PHILLIPS,
Fancy Skaters,
At the Crescent Rink,
Saturday Evening, March 5.
Admission, 25c. Children under 12 years, 15c.
Exhibition fancy skating, afternoon session, admission 10c., skates free.
Open every Tuesday, Thursday and Saturday evenings. 3 1 1m

Snyder's Grocery Store.
Selling out BELOW COST, at S. Snyder's, 10 West 4th street. The entire stock must be sold in 20 DAYS. 3 2 2

CATARRH
ELY'S CREAM BALM
Cleanses the Nasal Passages,
Allays Pain and Inflammation,
Heals the Sores,
Restores the Senses of Taste and Smell.
HAY-FEVER TRY THE CURE
A particle is applied into each nostril and is agreeable. Price 50 cents at Druggists; by mail, registered, 60 cents. ELY BROTHERS, 66 Warren street New York. 2 23 eod

FURNITURE
Pianos, Baggage, Freight
REMOVED.
HOAGLAND'S
EXPRESS,
OFFICE—39 North Avenue.
TELEPHONE, 121. 2 11 tf

BARGAINS IN
Boots, Shoes and Rubbers.
B. R. FORCE,
No. 14 PARK AVENUE.
CALL AND EXAMINE. 10 2 y

CHARLES BILYEU. JAMES BAILY.
BILYEU & BAILY,
Furniture and Baggage Express,
45 NORTH AVENUE.
Pianos Removed with Care. Furniture and Freight Transported to All Parts. 3 2 tf

F. D. WHITING, Engineer,
Will contract for
House Heating by Steam or Hot Water.
Licensed to put in City Water.
Furnaces reinforced. Office with Pierson Hardware Co., 40 W. Front street 10 31 y

J. C. JUDSON & CO'S
OVERLAND EXCURSIONS
OVER THE CALIFORNIA LINE
Personally Conducted. Select Parties. Through Cars. Low Rates.
LEAVE CHICAGO EVERY THURSDAY
For particulars address
J. C. JUDSON & CO.
195 Clark St., Chicago.

List of Advertised Letters

Remaining in the Plainfield post-office for the week ending Feb. 29, 1892.

Arnold, Miss Katharine	Lobfell, G B
Andrews, Rev A Mrs	Moore, Mrs James B—2
Albertson, I N	McVeigh, Frank
Blount, W W	Metcalf, Miss L
Beestrom, J	Mulford, Mrs Dan'l—3
Comeyn, F E H—2	Marsh, Mrs Annie
Chuilley, Chas	Nelson, Barren
Cassidy, Nora T	Robinson, Mary J
Cary, Mary	Ruppenstein, Karl
Cross, Will	Rouzht, John
Drake, Mrs Rhoda	Redfield, Miss Cynthey
Dorman, Wm	Searle, Rev J Preston
Fleckenstein, John	Sneckner, Mrs W H
Fistry, Bridget	Stites, Mrs Kate
Fredrickson, Mrs A—2	Stevens, Mrs Marley
Howard, George	Spencer, Samuel
Keating, Maggie T	Westervelt, Lottie

Persons calling for the above, please say advertised. E. R. POPE, Postmaster.

Arrival and Departure of Mails

NEW YORK MAILS.
Arrive—7:20, 9:40, 11 A. M., 2:20, 5:20 P. M.
Close—7:20 and 9:20 A. M., 1:45, 5:30 and 8 P. M.
SOMERVILLE AND EASTON MAILS.
Arrive—8:40 A. M., 2:40, 6:30 P. M.
Close—7:20 A. M., 5:30 P. M.

Direct mail to Trenton and Philadelphia at 4:30 P. M.

SUNDAY MAILS.
Office open from 9:30 to 10:30 A. M.
Mail closes at 6:30 P. M.

E. R. POPE, P. M.

Special Notices.

We, Henry P. Talmadge, President, Wm. T. Minor, Secretary and Treasurer, and the said Henry P. Talmadge and Wm. E. Bond, a majority of the directors of the Carolina Company, do hereby certify that at a meeting of the stockholders of said Company duly called for that purpose, held on the 19th of January, 1892, at the Company's office in Plainfield, N. J., it was resolved, by the vote of more than two-thirds in interest of said stockholders,

"That the capital stock of this Company be reduced to two hundred and seventy-one thousand five hundred dollars, by calling in one-half the shares held by each stockholder, and paying eighty per cent. of the par value thereof and cancelling and retiring the same."

Witness our hands and Seals.

[Signed]—HENRY P. TALMADGE, President.
WM. T. MINOR, Sec'y and Treas'r.
WM. E. BOND,
HENRY P. TALMADGE,
Majority of Directors.

In presence of EDWIN C. GUILFOILE. 2 11 3w

J. C. POPE & CO.,
Insurance Agents,
No. 6 EAST FRONT ST.,
PLAINFIELD, N. J. 10 5 tf

M. J. COYNE.
CUSTOM TAILOR.
Clothes Cleaned, Repaired and Re-Trimmed and Pressed, as GOOD AS NEW!
Miller Building, 4th St., near Park Ave 12 10 tf

Lodge and Society Meetings.

Anchor Lodge, No. 149, F. & A. M.—Meets second and fourth Tuesdays at Masonic Hall, 10 East Front street.
Henry H. Lowrie, W. M.
J. A. Demarest, Secretary.

Jerusalem Lodge, No. 26, F. & A. M.—Meets first and third Tuesdays at Masonic Hall, East Front street. C. H. Bugg, W. M.
D. B. Weaver, Secretary.

Sons of St. George—No Surrender Lodge, No. 349—Meets second and fourth Wednesdays in each month, at Sons of Temperance Hall cor. Front street and Park avenue. Englishmen and sons and grandsons of Englishmen are cordially invited to join. Jas. Bushby, President, Alfred H. Leivers, Secretary. 8 31 y

U. B. of C. and J. of A.—Local Union No. 158, United Brotherhood of Carpenters and Joiners of America, meets every second and fourth Tuesday in each month in Exempt Firemen's Hall, at 8 p. m. L. C. Kline, Pres.
Wm. H. Lunger, R. Sec'y. 8 22 y

Central Lodge No. 48, Ancient Order United Workmen. Regular meetings are held on the second and fourth Thursday evenings of each month, in Music Hall building, Front street at 8 o'clock. Thaddeus C. Smith, Master Workman.
Lewis B. Blackford, Recorder. 6 19 tf

American Legion of Honor Ivanhoe Council, No. 1,074. Regular meetings first and third Tuesdays of each month, in the Music Hall Building, West Front St., at 8 P. M.
A. L. Titsworth, 63 Madison ave., Commander.
Geo. E. Stillman, Secretary.

Wetumpka Lodge, 3,401 Knights of Honor—Meets first, third and fifth Thursdays.
W. B. Rogers, Dictator.
Geo. H. Neal, Reporter.
Wetumpka Commandery, No. 34, meets second and fourth Monday evenings, in Wetumpka Lodge Rooms, Music Hall Building.

Plainfield Council, No. 711, Royal Arcanum.—The regular meetings of this Council are held on the Second and Fourth Monday evenings of each month in Exempt Firemen's Hall, Coward's Building, Park avenue, at 8 P. M.
A. Kleinecke, Regent.
H. A. Thorne, Secretary.

IT TAKES THE LEAD.
Order of the Iron Hall—It is the most successful organization in existence; has 1,487 Local Branches, and a membership of 92,861 members, an increase of 16,548 members in one year, and a surplus of nearly $4 000,000. Pays $300 to $1 000 to its members in 7 years, and $5 to $25 per week in case of sickness. Local Branch, No. 1199, meets on the 2d and 4th Thursdays, in Odd Fellows' Hall, on Second street, Plainfield, N. J.
John Becker, Jr., Chief Justice.
F. P. Stott, Accountant.

Easter Lodge, No. 8,542, Knights of Honor—The regular meetings of this Lodge are held on the First and Third Monday evenings of each month, in Exempt Firemen's Hall, Coward Building, Park avenue, at 8 p. m.
Chas. VanWinkle, Dictator.
H. A. Thorne, Reporter.

WE DO NOT
GIVE AWAY GOODS, nor do we sell without profit; but we do sell the same quality of
Butter, Cheese & Eggs
CHEAPER than any other House in Plainfield.
Fromaga D'Isquy D'Boine Swiss, and all other kinds of Cheese. All grades of Butter. Milk, Cream and Buttermilk.
Plainfield Butter & Egg Store,
22½ NORTH AVENUE.
Under New Management. 1 6 tf

Opticist PRENTICE 178 B'WAY.
Copyr'd 1886.
Optical expert, officially indorsed by leading oculists at home and abroad; the only specialist presenting unquestionable proof. Intelligent persons should not place confidence in opticians who profess to examine eyes. Oculists denounce them as charlatans. Send to us for free pamphlet No. 13, on spectacles. PRENTICE & SON, 178 Broadway, New York. Established 50 years. 11 27 6m

50 CENTS
A BOTTLE FOR
Emulsion of Cod Liver Oil,
WITH
Hypophosphates,
AT
WILLIAMS'S PHARMACY
80 West Front Street, corner of Grove Street. 11 23 y

LUSARDE & CO.,
No. 12 NORTH AVENUE.
Where they will be pleased to serve their friends and the public generally with first-class fruits, confectionery, peanuts roasted every day, segars, &c. Peanuts 5c QUART.
Branch Store—No. 31 West Front Street. 1 7 y

BROWN & HILL,
Shaving and Hair Cutting Parlors,
(ORCE'S HOTEL,) No 5 North Avenue.
Special attention paid to
Children's Hair Cutting. 2-23-tf

DR. R. L. TUCKER,
Veterinarian,
Graduate American Veterinary College, New York.
OFFICE—Mallinson's Drug Store, 63 North ave., Plainfield, N. J. RESIDENCE—20 East Front street. 5 7 to 6 15 92

EDWARD C. MULFORD,
45 North Avenue,
Opposite Station.
REAL ESTATE, INSURANCE.

J. W. VAN SICKLE,
Dealer in all kinds of
Fresh and Salt Meats, Oysters, Clams, etc.
Game in season. No. 10 North ave., Plainfield
P. Telephone No. 103. Orders called for and promptly delivered

OUR MOTTO—LOWEST PRICES CONSISTENT WITH GOOD QUALITY AND HONEST QUANTITY.
JUST RECEIVED—A full line of New Canned Goods, Dried Fruits, and six hundred bushels of Beauty of Hebron Potatoes, excellent cookers, can't be beat. Coffee and Butter, specialties. Please call and examine stock and prices.
P. H. DEMAREST, 25 PARK AVE. 2-5-tf

PECK'S CORNER.
—PECK—
WILL
BLOW HIS TRUMPET
Until he succeeds in attracting you all to his store.
LOOK AT VALUES IN HOSIERY.

SEBRING, the Clothier!
500 All-Wool Business Suits
REDUCED TO $10.00.
No. 27 PARK AVENUE. 12-6-7

Bargains for Everybody!
C. SCHEPFLIN & CO.,
Are closing the balance of their stock of WINTER CLOTHING, consisting of
Men's, Boys' and Children's Suits, Overcoats and Pants,
At retail at the manufacturers' prices for cash.
If you need anything in this line don't miss the opportunity.
All Goods Marked in Plain Figures.
70 WEST FRONT STREET,
NEAR PECK'S.

$10 SAVED!
ON AN EXTRA 5-FRAME
Body Brussels Carpet.
THEY ARE FINE NEW STYLES, and on a carpet of 40 yards we will guarantee to save the purchaser just $10.00.
It's the Biggest Bargain we ever offered! The quantity is limited! SPEAK QUICK!
EDSALL'S.

The Finest Oysters
Are at
Rogers' Sea Food Market
42 WEST SECOND STREET. 3 16 tf

CUT THIS OUT.
This is Worth 50c to You, Until Further Notice.
MONEY SAVED.
This ticket will pay 5 cents on a 50 cent purchase.
J. C. ALLEN.
MONEY SAVED.
This ticket will pay 10 cents on a $1.00 purchase.
J. C. ALLEN.
MONEY SAVED.
This ticket will pay 5 cents on a 50 cent purchase.
J. C. ALLEN.
MONEY SAVED.
This ticket will pay 10 cents on a $1.00 purchase.
J. C. ALLEN.
MONEY SAVED.
This ticket will pay 10 cents on a $1.00 purchase.
J. C. ALLEN.
MONEY SAVED.
This ticket will pay 10 cents on a $1.00 purchase.
J. C. ALLEN.
Housefurnishings in Crockery, Tin, Glass and Wooden Ware, Toys, Dolls and Games, Lamps and Chimneys, all at prices that others can't touch. (Make the comparison.) 5 and 10c counters. Books still given away, and 25c Royal Tooth Powder at 10 cents.
J. C. ALLEN,
28 West Front Street, Plainfield, N. J. 11 1 tf

Spring, Gentle Spring!
It will amply repay you when buying
Candy, Bread and Cake, to Visit
C. K. COMPTON,
26 WEST FRONT STREET.
ICE-CREAM served at all times in all STYLES and all FLAVORS. 11 1 tf

Lumber & Coal
Loomis & Rice
B'dway. 49 TELEPHONE 75 A.

RAILROAD REMINISCENCES.

A Jersey Central "Wrecker" Looks Back Over His Twenty-five Years' Experiences.

From the bright little *Railroad Employe*, published at Newark, is taken the following interesting reminiscent sketch by a Jersey Central "wrecker":

To look back twenty-five years is not so easy a task, and yet I can remember many of the names of my old comrades of 1866, when the pay roll of the Jersey Central contained my name. Even now I can see many of the old faces, and some of the incidents of that time can never be forgotten. The first engine on the Newark and New York road was brought on a scow from Elizabethport and landed at Brills, where a trestle was built of ties, and a large force of laborers dragged it off with ropes. Right in this spot also, there occurred the worst wreck which I have ever seen in all my twenty-five years on the wrecking crew. The day was a very hot one, and the switchman was thinking more of his own comfort than of his duties. He had set the cross-over switch from the west-bound track all right, and had also set the gravel switch all right, but had forgotten to set the east-bound cross-over switch, and was in the ditch gathering brush to make a shelter by which the rays of the sun might be softened, when he discovered his error, and jumped to correct it, but too late; two passenger trains going at fifty miles an hour, met head on, killing both engineers and both firemen. The lighter engine of the two was a most complete wreck, and the heavy engine was barely able to run to the shop on its own wheels, the flues being driven out of the boiler.

Colonel Riker was superintendent at that time, and I think no one will ever forget his many eccentricities. He had a most expensive mansion, and to beautify the grounds we railroad men dug up full-sized trees, seventy to eighty feet high, and transported them to his place and planted them there. One tree was blown partly over by a high wind before it had become firmly rooted, and no amount of pulling on ropes and tackle ever served to set it straight. He had a spur of the road run up to his very door-step, and it was his custom to order a special around to his door as a coach and pair of horses might be. He built an engine called the "Star", out of what was before the "Wren", and used it for his own and the officers' use. It had a steam brake and vacuum brake, and on its first trip killed two horses. At this time the D. L. and W. ran about 20 trains—wide gauge—over the Central, which was narrow gauge, and we had ninety to one hundred trains a day, narrow gauge and wide gauge all mixed up together. When Riker came on the road Lew Crossman was master mechanic, but was deposed to make way for Riker's friend Woodcock. Crossman left the road and went into business with poor success and is, I believe, now again employed in the round house.

Another bad wreck was in the spring of 1868. A coal train was at a water tank at the end of three or four miles of straight track; this track was wide guage, and when switch was set right for main track the shanghai rail showed wrong; a brakeman, seeing this—when the passenger train was coming—jumped to correct what he thought was wrong, and sent the passenger train, going at forty miles an hour, off the track and down the bank, the rear of the train entirely clearing the track.

Of course I remember the wrecks better than anything else, and think the following will be found interesting, in contrast with what would be done under similar circumstances to-day. In 1869, about 10 or 11 o'clock one evening, an engine left the track while going on the Newark Bay bridge draw; when just over the centre it crushed through, but as the draw bar broke the cars were left on the bridge. The fireman was drowned, but the engineer escaped. The draw was of iron, but without interchangeable parts, and new castings had to be made in Philadelphia, and from there sent to Phillipsburg for finishing. As fast as a piece was finished it was put on an engine and sent as fast as they could travel to the bridge. It was two weeks before trains could run, and during that time passengers were carried from Elizabethport to New York by steamboats, of which there were four or five.

Beats Even Shakespeare.

The love of good eating shows itself in humanity early enough for us to conclude that it is born there. Books and essays have been written upon it, and the works of Shakespeare are full of evidence to show the important part it plays in the drama of life. There is another book, however, which contains more interesting proof than Shakespeare—that is, to the hungry epicure; of course no other can be meant than Mrs. Rorer's *Table Talk*. The current number has enough culinary information in it to bridge the housekeeper safely and luxuriously over the month of March, besides a variety of other matter relating to the household. It is published by *Table Talk* Publishing Co., 1113 Chestnut street, Philadelphia, at $1 a year.

Letter from Cyrus W. Field, Jr.

8 EAST 56th STREET,
New York, May 8th, 1883.

Several times this Winter I have suffered from severe colds on my Lungs. Each time I have applied ALLCOCK'S POROUS PLASTERS, and in every instance I have been quickly relieved by applying one across my chest and one on my back. My friends, through my advice, have tried the experiment and also found it most successful. I feel that I can recommend them most highly to any one who may see fit to try them.

CYRUS W. FIELD, JR.

NOTES FROM WASHINGTONVILLE.

A Rural Correspondent Records What Is Talked About in the Valley.

William Demler is about to errect a building on his lot opposite his grocery store. It will be used as a flour, feed and grain store-house. The mill known as French's which, has been a prominent land-mark since the beginning of this century, has been sold to a party of capitalists who intend to use it as a tannery for the manufacturing of kid gloves. They expect to enlarge the mill and will engage from 65 to 100 hands. Early in the spring they will erect about 20 houses for the use of their employes. This will be quite an acquisition to the place. No better locality is to be found in this part of the State for manufacturers. Good water power is to be obtained. All that is wanted is development by enterprise and capital.

The silk mills of Stirling have about closed up. The reason given is the dullness of trade. The ribbon looms were taken out a short time ago. Where is the promised business boom that the McKinley tarriff bill promoters promised to the working-man? Where, oh, where!

Miss Tillie Spencer has returned from a pleasant visit to friends in Brooklyn.

A Feast for the Young Folk.

The March *Wide Awake* is a timely and attractive issue of the favorite magazine. Its frontispiece, illustrating Miss Brastow's characteristic story of "A March Mood", capitally suggests the lingering snow of the departing winter, and there are March pictures and poems suitable to the season. Important illustrated descriptive articles are Mrs. Stanton's interesting description of Gray's Forest—the famous tract of the Burnham Beeches near to London, and the quaint churchyard of Stoke Pogis, where the writer of the immortal "Elegy" was laid away, and Miss Eliza Ruhamah Scidmore's capital account of a visit to the palace of a Chinese noble. To this she gives the Chinese title, "Chin, Chin, Huang Ta-ta!" and the "Chin Chin" will be enjoyed by old and young alike, so delightful a glimpse is it into a high-class Chinese home. The serial stories, "Jack Brereton's Three Months' Service", by Maria McIntosh Cox, and "The Lance of Kanana", by the entertaining story-teller who conceals his identity under the Arabic "Abd el Ardavan", are both of them absorbing, and one scarcely knows which is the more exciting—the suspense that filled the Brereton home (as it did so many others) after the defeat at Bull Run, or the remarkable ride across the Arabian desert to deliver the caliph's message to Khaled the Invincible. Poetry and short stories abound. There is reading matter enough, and pictorial matter enough, in the March *Wide Awake* to last the boys and girls for a long time, for everything in the magazine is worth the reading and the re-reading which its army of admirers will give it.

Wide Awake is published at 20 cents a number, $2.40 per year, and is for sale by all newsdealers. The publishers are the D. Lothrop company, Boston.

Public Library Directors Meeting.

The regular meeting of the board of directors of the public library was held last evening. A. C. Baldwin, G. H. Babcock, Mason W. Tyler, Rowland Cox, J. Evarts Tracy, J. B. Dumont, J. W. Yates, and Wm. M. Stillman were present.

The following bills were ordered paid: Wm. H. Williams, papers, $11.25; Miss Adams, salary, $50; I. H. Allen, salary and sundries, $41.65; C. L. Webster & Co., books, $31.35; Volume 6 of Century dictionary, $15; Miss Davie, salary, $19; Johns Hopkins press, books, $6.30. The report of the librarian for February was as follow:

Volumes on accession-book Jan. 31, 1892	10,559
Volumes added by purchase	99
" " gift	19
Volumes now in the library	10,677
Number of card-holders	2,288
Cash received from dues	$14.82
" " " subscriptions of non-residents	$7.00
Home Circulation.	
Fiction	1,102
Juvenile	246
Biography	78
Travel	85
Philosophy	15
Religion	24
Sociology	30
Philology	5
Natural science	43
Useful arts	13
Fine arts	49
Literature	141
History	114
Total	1,945
Vistors to the building	2,726

The Club to Drop Out of the League.

The annual meeting of the Plainfield Bicycle club, for the election of officers and a board of trustees, and for the transaction of other business, will be held at the club-house next Monday evening at 8. Polls will be open from 7 to 9. The following changes in constitution and by-laws having been submitted in writing at the meeting held Feb. 8, they will be voted upon at the meeting to be held March 14: Art. 4, Sec 3 of constitution to be changed by substituting the word "sixteen" for the word "eighteen" and striking out the words "according to the rules of the League of American Wheelmen". Art. 11 of the by-laws to be stricken out entirely. These changes provide for dropping out of the League of American Wheelmen as a club.

Many cases of rheumatism, which have resisted the skill of the profession, have promptly yielded to that wonderful remedy, Salvation Oil. 25 cents.

A Sausage Maker Commits Two Murders.

VIENNA, March 3.—Anton Winner, a sausage maker, being separated from his wife, and destitute of means of support, committed two murders, and killed himself yesterday. It appears that Anton attributed his domestic misfortunes to his wife's sister with whom the wife was living. Anton in vain solicited his wife's return to him. She refused. Anton thereupon drew a revolver and shot his wife fatally. Then Anton pursued the sister, who was trying to escape, and shot her. Then he turned the revolver against himself and committed suicide.

Not Afraid of the Mob.

CREEDE, Col., March 3.—F. W. Burnett, an Eastern mining man, was sitting in his window on Main street at 11 o'clock last night. A mob from Upper Creede came along, stopped, and one man pulled his gun and commenced blazing away at the window. Burnett jumped back and blew out the light. The mob then rushed up stairs, but found him awaiting them with a perfect arsenal to meet them. After several shots they left. No cause for the assault is known.

Met a Horrible Death.

THURLOW, Pa., March 3. — Patrick Reilly, the proprietor of a flour mill at this place met his death in a horrible manner. In some unaccountable manner he became caught in the fly belt, and was crushed to death before the machinery could be stopped. His body stopped the motion of the engine and in that manner he was discovered. Deceased was about 70 years of age.

Riggin and Turnbull's Remains.

WASHINGTON, March 3.—Secretary Blaine has directed Minister Eagan to request the Chillian Government to allow the removal of the remains of Riggin and Turnbull, United States Sailors killed in the Valparaiso riots. The law of Chili, it is said, does not usually permit the disinterment of human remains until several years after they are buried.

Census in Syracuse.

SYRACUSE, N. Y., March 3.—The enumeration here is completed, and, with the exception of three, all the enumerators have filed their returns. The exact figures will not be far from 89,000. The Porter census gave 88,387. The enumeration was hasty. and the finding is a disappointment.

Scarlet Fever in a Seminary.

NORWALK, Conn., March 3.—Scarlet fever has broken out in Miss Baird's young ladies' seminary and the school is closed. Three of the pupils are down with the disease, but the others, numbering about 50, have been sent home.

Lamont in Good Health.

JACKSONVILLE, Fla., March 3.—There is no truth in the report that Col. Daniel S. Lamont, of New York, is lying at the hotel here dangerously ill. He is here in good health and enjoying himself.

De Maupassant Improving.

PARIS, March 3.—Guy De Maupassant, the well known writer, who has been insane, is improving in mental and physical condition, and is now able to write for an hour every day.

Cut His Master's Throat.

PARIS, March 3.—A youth named Brevelle, apprenticed to a pastry cook, quarreled with his master, and cut the throat of the latter while he slept.

Ground to Pieces.

INDIANAPOLIS, March 3.—Sam Hart and George Oliver, employes of the Brush Electric Company, were run down by a switch engine. Hart was ground to pieces and Oliver fatally injured.

The Morse Japanese Pottery.

BOSTON, March 3.—The negotiations for the purchase of the celebrated collection of Japanese pottery, made by Prof. E. Morse, of Salem, have finally been concluded by his acceptance of the sum of $76,000 for the entire collection. Prof. Morse is to remain curator of the collection for three years at a salary. It is also understood that he is to have the privilege of selling the duplicates in the collection, the exchanges to go into the collection.

His Wrath Cooled.

LOUISVILLE, Ky., March 3.—Minnie and Mary Colton, daughter of Judge Colton, of Pineville, eloped on Monday with J. Hodges and J. C. Tarvin respectively. Their father armed himself and went to the station to await their return, vowing that he would shoot the men. He waited eight hours, when his wrath cooled and he went home. The girls got back with their husbands yesterday.

A Socialist Commits Suicide.

HAMBURG, March 3.—Otto Reimer, formerly a deputy belonging to the Socialist party, who was expelled from Germany, owing to his advanced ideas and utterances, and who lived for some time in the United States, committed suicide yesterday. He had for years past been suffering from an incurable disease

The Other Kind.

"I can recommend some delightful cough-candy," said Swayback to Snooper.

"It wouldn't do me any good," replied the sufferer. "I haven't a delightful cough."—Judge.

He Stayed at Home.

Aunty—Why don't you stay at home sometimes and play with your sister?

Little Boy—Oh, I do—often.

"When?"

"W'en some boy wants t' lick me."—Good News.

Artful Minx.

Miss De Muir—Mr. Shye, do you know what bees eat in the winter?

Mr. Shye—Yes; honey.

Miss De Muir—La, Harold, how bold you're getting!—Chicago Tribune.

Had Heard It.

"Did I tell you what my boy said to Hicks?" asked Marberry.

"Yes. Four times last night and three times this morning," said Barton, wearily.—Jury.

A Thing Impossible.

"I suppose your father can do almost anything," remarked Bobby.

"No, he can't," answered Tommy; "he can't stop the baby crying at night."—Harper's Young People.

They Work Wonders.

For over 6 years I have suffered with Dyspepsia; could not eat meat without distress and sickness of the stomach afterwards. Have used Dr. Deane's Dyspepsia Pills for 2 weeks, and now eat all kinds of food without return of old trouble. They certainly work wonders in curing Dyspepsia and Stomach Troubles. T. J. POINDEXTER, Atlantic City, N. J.

A Leader Among New York Theatres.

A charming attraction for theatregoers is Robert Buchanan's pastoral play "Squire Kate", now running at the Lyceum Theatre, Fourth avenue and Twenty-third street, New York. "Squire Kate" is now in its seventh week, and is one of the notable successes of the current theatrical season. The play calls for much fine acting, and receives it at the hands of Georgia Cayvan, Herbert Kelcey, and a company of strong players. Miss Cayvan is a woman of delightful personality; and her sweet grace and beauty, combined with her masterly conception and rendering of the difficult title role, are of course the leading feature of the play. The life depicted in "Squire Kate" is the sweet simplicity of the English manor-farm, but above this steady under-current there rises a noble heroism and beautiful devotion, which make the story of *Squire Kate's* life one of peculiar fascination and deepest interest. The leading parts are intensely dramatic, and the by-play and humor of the piece are very entertaining. As "Squire Kate" is soon to be replaced by another production it would be well to take advantage of the present or following week and enjoy this charming pastoral before it is taken off the boards. The Lyceum is one of the best and most beautiful and cosy of New York's theatres. Its evening performances are at 8:15; its matinees Thursdays and Saturdays at 2

Take the news home to Mary, and tell her that my cough has gone, and that a 25-cent bottle of Dr. Bull's Cough Syrup did the blessed work.

Another Plot.

The Czar—A horrible thought strikes me!

The Lord High Executioner—What is that, your majesty?

The Czar—If that dentist was a Nihilist he may have filled my teeth with dynamite. Then, the first time I bite hard I shall blow the top of my head off!—Puck

AT BEDTIME I TAKE A PLEASANT HERB DRINK

THE NEXT MORNING I FEEL BRIGHT AND NEW AND MY COMPLEXION IS BETTER.

My doctor says it acts gently on the stomach, liver and kidneys, and is a pleasant laxative. This drink is made from herbs, and is prepared for use as easily as tea. It is called

LANE'S MEDICINE

All druggists sell it at 50c. and $1.00 per package. Buy one to-day. Lane's Family Medicine Moves the Bowels each day. In order to be healthy this is necessary.

Grand Pleasure Tour TO Washington, D. C. AND MOUNT VERNON.

Brooklyn Tabernacle

The Rev. T. DeWitt Talmage, D. D., Pastor, by special train, composed of elegant day coaches, via Baltimore & Ohio Railroad, (Royal Blue Line),

Monday, Mch. 7, '92.

Fare, entire trip, 3 days, including Dinner at Philadelphia en-route going and lunch returning, first-class hotel board at Washington and all necessary expenses,

$12.50.

Tickets and further information can be obtained at depot ticket agent, Plainfield, N. J., at B. & O offices, 472, 415 and 1140 Broadway, N.Y., or from THOS. H. HENDRICKSON, 217 Atlantic avenue, Brooklyn, N. Y. 2 27 & 3 2

[TRADE MARK.]

R. J. PAINE, INVENTOR AND PATENTEE.

PURITENE

IS THE KNOWN BEST WASHING COMPOUND.

Saving Time and Labor Amazingly.

REMEMBER PURITENE will not injure the Finest Fabrics. It Never makes the hands sore.

Manufactured and warranted by THE JINKS' SOAP MANUFACTURING CO., Mansfield, Mass.

Don't Be a Dunderfunk. TRY PURITENE. 3 2 w

A Chance for Some Town.

We intend to open some of our cloak factories in New Jersey; the town must have a railroad station, must if possible be reached within two hours' time from New York, and must have a population on which we could draw for manufacturing purposes. We will give the preference to a town which is anxious to have an industry started employing at the commencement from 100 to 150 people, and offering us the best inducements. Please address

MEYER, JONASSON & CO.,
358 Broadway, New York City.

CLEANING AND DYEING.

WE HAVE THE New Spring Shades!

Be prepared for WARM WEATHER.

Have your dresses dyed the LATEST SHADES. 2 15 6m

HILLIER & CO., 49 North Avenue

Dresses Dyed, EITHER Made Up or Ripped.

Washburn Crosby & Co. Gold Medal Flour

Buy It! Try It! The Best on Earth!

For Sale by all Grocers.

WILKINSON GADDIS & CO.
Millers' Agents. 2 12 1m d&w

SEND POSTAL

Answering the following questions:

ARE YOU GOING WEST OR TO PACIFIC COAST?
WHERE ARE YOU GOING?
WHEN ARE YOU GOING?
WHERE DO YOU START FROM?
HOW MANY ARE IN YOUR PARTY?

If you will kindly drop me a postal answering the above questions, I will call on you at your address and furnish you with maps, time-tables, and full information, and quote you the lowest possible rates. Yours, etc.,

FRED L. CHASE,
South-Eastern Pass. Ag't Chicago & Alton R. R.,
105 S. Ninth St., Philadelphia, Pa.
Under Continental Hotel. 2 9 tf

C. Dickinson
Optician
13 Park Ave.
Plainfield N.J.

FOR SALE.

Large double house, 15 rooms, modern conveniences, at 174 East Front street; lot 100x500; easy terms. Apply on premises, or, E. C. Mulford, agent. 2 25 m

Free Exhibition of HECKER'S Self-Raising Buckwheat, Will be given by NEUMANN BROS.,

Broadway and 5th street, THURSDAY, FRIDAY and SATURDAY, when delicious cakes will be baked and distributed free.

L. PAOLI,

Fruits, Confectionery, Temperance Drinks, Segars, Etc.,
16 NORTH AVENUE.

PEANUTS 5c QUART—Fresh Roasted Every Day.

I take this method of informing my friends and the public in general that I am again in business at the old stand. I solicit your patronage. Will not be undersold by any in the business. Respectfully, L. PAOLI 6 18 1y

Collier, The Optician.

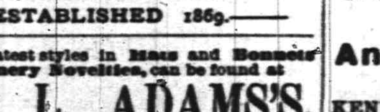

No. 3 PARK AVE.,
PLAINFIELD, N. J.
ESTABLISHED 1869.

All the latest styles in Hats and Bonnets and Millinery Novelties, can be found at

Mrs. L. ADAMS'S,

No. 5 EAST FRONT STREET, opposite PARK AVENUE.

Evening Bonnets a Specialty. Ladies' own material made up 12 1 y

G. H. VAN NEST

Meat, Vegetable & Produce Market!

Also, a full line of Staple Groceries.

29 SOMERSET STREET.

Orders called for and goods delivered free of charge. 11-14-tf

Wilcox & Gibbs S. M. CO.

Orders left at 10 GROVE STREET, Will be promptly attended to.

NEEDLES, OIL, &c.

F. A. VAN NAME, Agent. 6-gg-tf

THE PLAINFIELD PACKING HOUSE!

25 West Front Street,

Would respectfully inform its patrons that in addition to its usual stock of

Fresh, Salt and Smoked Goods,

It has added a full line of

Fresh Beef, Lamb, Veal, Mutton & Poultry,

Which it is prepared to sell at

Reasonable Priees!

All goods delivered free of charge.

C. M. ULRICH. 4 22 y

If the Shoe Does n't Fit, Go to Kenney's! And Get One that Does.

KENNEY'S PRICES ARE FAIR AND HIS SHOES ARE HONEST.

JOHN J. KENNEY, Front St. & Park Ave. 6 7 tf

FREDERICK F. CHASE, Machine Works.

Manufacturer of Electrical Machinery,
201 North ave., cor. Berckman st.,
PLAINFIELD, N. J.

MY SPECIALTIES—Bicycles, Boilers and Engines repaired, Models for Inventions, Brass and Iron Castings, Forging in all its Branches, Smoke-stack Building and Painting.

JOBBING IN ALL ITS BRANCHES.

New York Office—No. 300 Fourth avenue 1 9 tf

MULFORD ESTIL,

BOOKSELLER and STATIONER,
SCHOOL BOOKS, &c.
No. 9 PARK AVENUE, - - PLAINFIELD, N. J. 10 18 y

SPECIAL BARGAINS IN Dress Goods, Cloaks and Jackets, At Greatly Reduced Prices.

H. A. POPE,

Corner FRONT and SOMERSET STS.
The old reliable Dry Goods, Carpet and Notion House. 11-13-y

REMOVAL.

To save cost of moving, we

Now Offer Our Stock at a Reduction!

Odd parts Dinner Sets and Fancy Ware, *Less than Cost.*

Decorated Chamber Sets, with Jars, $3.25.

GAVETT'S 15 E. FRONT ST. 10-25-t

A Great Chance!

We have got several cases of

LADIES' RUBBERS!

Made with PLAIN FRONTS, in nice light weights—just such RUBBERS as you usually pay 35 or 40 cents for. Our Price 19c a pair. Any size you want—2½ to 8.

And those high STORM RUBBERS that we are selling for 33 Cents, are as good as you usually pay 50 cents for.

Sherwin's Special Sale of Shoes & Rubbers

23 WEST FRONT ST.

Store closes at 8 p. m. STRICTLY CASH

Look at the List of the Lucky Ones!

Mrs. Mary Neighbor,	1 Barrel Gold Medal Flour, Free.
Mrs. M. T. West,	" " " " "
Mrs. T. E. MacDonald,	" " " " "
Mrs. J. T. McMurray,	" " " " "
Mr. R. E. Corriell,	" " " " "
Mr. Wm. P. Dunham,	" " " " "
Mrs. Mary Neighbor, (2d)	" " " " "
Mrs. F. X. Schoonmaker,	" " " " "

The above is the result of being goods at

J. F. MacDONALD'S,

46 and 48 EAST FRONT STREET. TELEPHONE No. 155. 1 18 tf

Is Your Table Supplied With The Famous Ferris Hams AND Boneless Bacon?

ORDER THEM OF

R. W. RICE & CO.

The North Plainfield Grocers.

THE Metropolitan Stable!

29 and 31 NORTH AVENUE,
(Through to SECOND ST.)

Matched Carriage Pairs, High-Actioned "T-Cart" and Dog-Cart Horses, Canadian Hunters, Cobs and Business Horses, Ladies Saddle and Driving Horses. Also a specialty in Gentlemen's Road Teams, Single Drivers and Trotters.

A. D. THOMPSON, Prop'r. H. E. RIDER, Manager. 12 11 y

ARE YOU AWARE

That the Imperial Draped Pinned Paper Patterns, with Flat Duplicates to Cut Out by,

Are the Best in the World?

Our Flat Pattern possesses all the advantages of ordinary flat patterns sold. In addition to this we give you gratis a Pinned and Draped Design which is a perfect guide to work by. For sale by

A. L. & M. D. CORSLINE, 14 West Front Street, 4 4 t

"Nox 'Em All."

Do you want to keep your feet DRY? If so, buy a pair of our

OIL GRAIN SHOES!

We have them in MEN'S, BOYS', YOUTH'S, LADIES', MISSES' and CHILDREN'S sizes.

None genuine without this stamp—"NOX 'EM ALL."

ALEX. WILLETT,
7 Park Avenue.

SEND YOUR TELEGRAMS BY THE "POSTAL"

QUICK! PROMPT!! RELIABLE!!!

100000 Miles of Land Lines.
8000 Miles of Ocean Cables
3600 Offices Open.

OFFICE—4 Park Avenue, Telephone Call 156

IS IT LIKE YOURS?

Story of a Woman Told by Herself.

NERVOUS AND THIN.

For eight years I have been constantly under the care of doctors, but found no relief, nor, from what the doctors told me did I expect to get any better. I was convinced they did not understand my case, so I thought I would try Dr. Greene's Nervura, and the result has been truly wonderful. I now feel in better health than for the last 20 years. During all this time I have suffered with Malaria, Heart Disease, Kidney and Liver complaints, nervous prostration and sleeplessness. "For the three months before taking Dr. Greene's Nervura I had been confined to my room, and most of the time to the bed. I feel, with the blessing of God, Dr. Greene's Nervura has given me a new lease of life and health, and that I am cured of all my troubles." I have a great desire that others may be benefited as I have been, and take every opportunity to recommend Dr. Greene's Nervura to the sick. MRS. E. S. BOGART, Baptist Home, 68th street, New York city.

WEAK—TIRED OUT.

If you feel nervous, dull, tired, languid, low-spirited, lifeless and miserable, experience a faintness, sense of fullness or bloating after eating, have irregular appetite, disordered bowels, frequent headache, wakeful or disturbed and unrefreshing sleep, with weak back, backache, or are suffering from Spring Debility, go instantly to the drug store and get for $1 a bottle of Dr. Greene's Nervura, which is the greatest boon to women ever discovered, and by its use be restored to sound, healthy and vigorous womanhood.

You need not fear to use it, for it is purely vegetable and perfectly harmless, and it will bring back strength to your nerves, freshness to your complexion, brightens to your eyes, the bloom of health to your cheeks.

Thousands of women also have had the Grip, and have been left by it weak, nervous, tired, and run down in health and strength, need just this wonderful strengthener and invigorator to give them back their old-time strength. IT NEVER FAILS.

N. B. Dr. Greene, the successful specialist in curing all forms of nervous and chronic diseases, 35 W. 14th St., New York, can be consulted, *free*, personally, or by letter. Call or write him about the case, or send for symptom blank to fill out, and a letter fully explaining the disease, giving advice, etc., will be returned free. 2 2 td tuas

IRON AND STEEL INDUSTRY.

New Organization Formed Determined to Adjust the Wage Scale.

PITTSBURG, Pa., March 3.—A new association of iron and steel manufacturers representing thirty firms in Pittsburg and the Ohio Valley and employing nearly 40,000 men has been organized. It is stated that this organization which is entirely independent of the Bar Iron Manufacturers' Association, and the Tin Plate Association, will make a determined effort for an early adjustment of the wage scale.

The Association, it is said, will demand from the Amalgamated Association a change in the base of the scale, which has heretofore been dictated by the Bar Iron men. The Association will also demand that there shall be three turns of eight hours each, and that hereafter all work shall be paid for by the ton and not by the day or piece work.

That the new association will meet with determined opposition from the Amalgamated Association and the Bar Iron Manufacturers is certain.

The propositions are the most radical yet presented to the Amalgamated Association, and unless complied with mean a war to the death between the manufacturers and the labor organizations, and will affect the iron and steel industry of the country.

Negotiations have been under way with John Jarrett, United States Consul at Birmingham, to accept the secretaryship of the manufacturers' new association, and while no definite arrangements have been made it is reasonably certain that he will be secured and will take charge of the new iron and steel association.

Wants His Expenses.

LOCKPORT, N. Y., March 3.—Judge Coxe, of the United States District Court in his recent decision regarding the Chinamen, Nig Shaw and Jung Ming, ordered them to be transported to China. This makes four Chinamen Deputy United States Marshal Tom Weaver, of this city, has to convey to the Pacific Coast. The other two are Ah Fay and Ah Jim. Weaver has forwarded his application for expenses to United States Marshal Archie E. Baxter in Elmira, with a request to appoint an assistant to help him.

Drowned In a Cistern.

NEW BRIGHTON, S. I., March 3.—Geo. F. Heal, a well-known resident of Port Richmond, committed suicide yesterday. He was fifty six years of age. Lately his mind has become affected, and while temporarily insane he ended his life by drowning himself in a cistern belonging to a neighbor, William Wheeler.

May be a Cardinal Prefect.

MINNEAPOLIS, Minn., March 3.—At the time of Archbishop Ireland's summons to the Vatican it was reported that he was to be raised to the Cardinalate, but it has since transpired that he went to Rome at the Pope's invitation to accept the position of cardinal prefect.

Eloping Couple Pursued.

WINSTED, Conn., March 3.—Harry W. Jennings, a single man, and Mrs. J. A. French, both of Winsted, eloped Monday. They were in Birmingham Tuesday, but fled to New York State yesterday, with Detective Simmons in pursuit.

French Dressmaking Establishment.

Madame CHARGOIS BOUTES,

[Pupil of Worth, Paris.]

Formerly Cutter, Fitter and Designer with Messrs. A. T. STEWART; ARNOLD, CONSTABLE & Co., and STERN BROS., is now prepared to take orders for Dinner and Evening Dresses, Walking Costumes, Tea Gowns, Riding Habits, Etc. *Paris Fashions received semi-monthly.*

Madame CHARGOIS BOUTES, Importer,
7 West Second street, PLAINFIELD, N. J. 1 20 y

Dunlap's Spring Derby, OUT TO-DAY! 1892!

HALLOCK & DAVIS, 5 West Front St.

12 12 y

CARPETS!

Largest Stock; selected patterns. Largest and best lighted Carpet rooms! Lowest Prices! DRESS GOODS—Immense variety of New Spring Novelties in Dress Goods; 50 pcs Plaid and Plain Dress Goods at 11c yard—worth 15c. MUSLIN UNDERWEAR—for Ladies, Misses and Children; all full-sized, well-made garments, and at prices that cannot be equaled. *FRUIT OF-THE-LOOM*—we are still selling this popular brand of 4-4 Muslin at 8c; good Toweling, 4c; best Prints, 5c; White Blankets, 85c and $1.19 pair. Agency for the King Dyeing Co. of Easton, Pa. Look out for announcement of our annual Spring and Summer Millinery opening which takes place in March.

BOEHM'S 7 WEST FRONT STREET. 6 25 tf

We Have a Leader!

In a MAN'S SHOE that beats anything we ever had; been selling it for (6) six months; are satisfied it is worth $4 to any man. A great many houses get $4 for one not so good. Our price $3. All styles—widths B C D and E.

DOANE & VAN ARSDALE,

(The One Price Boot and Shoe House.) 22 W. Front Street.

ANTHONY J. DREXEL.

Something About the Head of a Famous Banking House.

When Francis Martin Drexel, the young portrait painter from the Austrian Tyrol, came to America in 1817, at the age of twenty-five, he probably had no notion whatever that he was destined to do anything else than practice the art to which he had been trained. And for twenty years painting was his only business. He made portraits wherever he could find sitters, and even went so far as Chili and Peru in the practice of his profession. From this long journey, says Harper's Weekly, he returned to his home in Philadelphia and concluded to give up painting and start a bank with the little capital he had saved from his earnings. It is likely that he had brought back from South America more money than he had been accustomed to have, as he had had

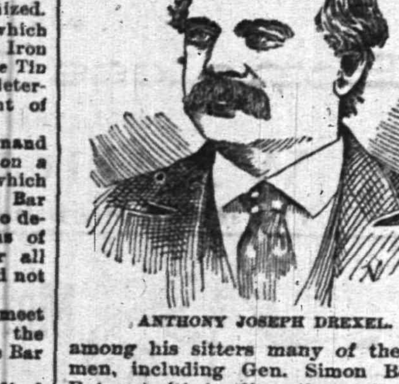

ANTHONY JOSEPH DREXEL.

among his sitters many of the great men, including Gen. Simon Bolivar. But notwithstanding these fees Mr. Drexel's friends in Philadelphia thought that he was very unwise to go into the banking business with such inadequate capital and with no business experience. However, a little office was opened in 1837 in Third street in Philadelphia, and the now great firm of Drexel & Co. began its career. The business at first was naturally very small, and the son of the head of the firm while waiting on customers was in the habit of eating his cold dinner from a basket under the counter. When he was thirteen years old, and four years after the banking business had been established, Mr. Anthony Joseph Drexel, the present head of the firm, was taken into the service of the bank. This institution grew apace, as the founder of the house soon became well known for his irreproachable integrity. Long before he died, in 1863, he had become a millionaire, a distinction which not many men in America had achieved thirty years ago. When he died the present head of the house took charge of affairs. He had inherited his father's money-making faculties, and under his management the once-modest institution has grown to immense proportions. Besides the parent house in Philadelphia, there are now collateral or branch houses in the other great money centers—Drexel, Morgan & Co., in New York; Drexel, Harjes & Co., in Paris, and J. S. Morgan & Co., in London. These great firms do a very large proportion of the international banking, and there are few great business undertakings in which their cooperation is not sought. From his father Mr. Drexel also inherited artistic instincts, and he has for a long while been a most discriminating collector of paintings. But, as was the case also with his brother, the late Joseph W. Drexel, his chief pleasure has always been derived from music, of which he is passionately fond. He has always acted as though his great wealth conferred certain obligations upon him, and he has been prominent as a contributor to those philanthropic schemes which to him seemed wise in their ... His most intimate friend for many years has been Mr. George W. Childs, with whom he is interested in many other charities. Their intimacy, indeed, is so close that it almost seems sentimental in its nature.

THE HAIRLESS HORSE.

An Otherwise Perfect Animal Absolutely Destitute of Hair.

Some weeks ago we gave a description and illustration of a horse with phenomenal growth of the hair of the mane and tail, the rest of his coat being quite normal. In the present issue we reproduce from the Scientific American an example of the opposite extreme, from a life study of the curious animal portrayed. This is a horse absolutely destitute of hair. Neither neck nor tail nor any part of the body shows the least hirsute growth. The

THE HAIRLESS HORSE.

texture of the skin is silky and smooth; the color is almost a full black. The animal is of rather heavy type, and with his delicate surface does not produce any unpleasant impression. There are said to be two such horses known to exist in this country. One of them was foaled in the west; the one we illustrate is credited to Australia.

The skin in one of these animals is affected curiously, the perspiratory function seeming to be absent. The horse does not sweat when exercised, and the mouth or nose seems to provide the escape for what would otherwise be true skin perspiration.

She Has Decided It for Him.

Mrs. Stanley has decided what Mr. Stanley is to do. "I want him," she told a newspaper correspondent, "to write the story of his life and stand for the house of commons."

Innocent Soul.

Mrs. Gofrequent—How quickly your husband has climbed to success in his business.

Mrs. Reelus Tate—Yes. He had to climb. I've often heard him say he got in on the ground floor.—Chicago Tribune.

A Winter Fool.

Here rests in peace a child of fate;
Don't idly pass him, stranger.
In life one day he tried to skate
Too near the sign marked: "Danger."
—Judge.

Slightly.

"I never withhold anything from my wife. I tell her every night all that I have done during the day."

"And do you tell her every day what you have done during the night?"

"Well, that's different."—N. Y. Sun.

At Cross Purposes.

Lord de Void—Have you ever been presented at court, Mrs. Lakeside?

Mrs. Lakeside—Oh, lots of times! There isn't a judge in Chicago that doesn't know me. I've been divorced three times, you know.—Epoch.

She Got What She Wanted.

"I was bound to marry a nobleman or nothing," remarked an American girl returning with a foreign husband.

"I guess you got both," said her father, and went on making out a check.—Detroit Free Press.

Educational.

MISS FAWCETT'S Kindergarten, Primary and Intermediate School. Thorough instruction in English and French. At home Wednesdays from 2 to 5 p. m. 15 Grove Street. 25 y

ANDREW G. CARPENTER (Pupil of the Grand Conservatoire.) Instructions given on VIOLIN, PIANO and ORGAN. Music Furnished for all Occasions. Residence—No. 230 East Front street, Plainfield, N. J. 10 1 tf

Professional Cards.

WILLIAM A. CODDINGTON, Attorney-at-Law, Master and Solicitor in Chancery, Commissioner of Deeds and Notary Public. Money to loan. Collections promptly made. OFFICE—No. 28 WEST FRONT ST. 6 25 y

F. A. DUNHAM, Civil Engineer and Surveyor, No. 7 Park avenue, Coward's building. Particular attention given to the adjustment of disputed boundary lines. Parties sent to all parts of the country. 1 6 tf

MEDICATED Sulphur and Vapor Baths followed by a thorough rubbing with alcohol a wonderful help for rheumatism and skin diseases. For men only. Hours 8 to 11 a. m.; 1 to 3 p. m. H. HORNISH, 26 North avenue, Plainfield, N. J. Refers to Drs. Probasco, Endicott, Fritts, Tomlinson, Geo. W. Rockfellow and T. S. Armstrong. 5-27-tf

JACKSON & CODINGTON, Counselors-at-Law. Masters in Chancery, Notaries Public, Commissioners of Deeds, Special Master etc. Corner Park avenue and Second street. Money to loan.

WM. K. MCCLURE, Counselor-at-Law. Supreme Court Commissioner. First National Bank Building. mv9

CHAS. A. REED, Counselor at Law. FIRST NATIONAL BANK BUILDING.

W. V. STEELE, Counselor-at-Law, Master and Examiner in Chancery, Supreme Court Commissioner. COR. PARK AND NORTH AVES. 7-23-tf

Carpenters and Builders.

JOHN T. ODAM, PLAIN AND ORNAMENTAL Slate Roofer and Repairer. Residence, No. 8 West Fifth Street. Yard, near Freight House. P. O. Box, Plainfield, N. J. New work warranted for one year. Slating over Shingles. 5 10 y

C. S. WHITLOCK, (Of the late firm of Whitlock & Hulick,) Carpenter & Builder. SHOP—73 WEST FIFTH ST. Screen Doors and Windows a Specialty. Jobbing Promptly Attended To. 4 4 y

PEARSON & GAYLE, Carpenters and Builders. RESIDENCE—W. J. Pearson, No. 15 Vine St. H. E. Gayle, No. 18 Vine St. ALL WORK PROMPTLY ATTENDED TO. 7-31-tf

D. L. HULICK, (Successor to Whitlock & Hulick,) CARPENTER, And General Jobber. SHOP, 30 SOMERSET ST Plainfield, N. J. Cabinet Work and Mantels a Specialty. Jobbing Promptly Attended To. 6-3-tf

R. V. SAUMS, Carpenter and Builder. RESIDENCE—Clinton ave., near depot, Evona. P. O. Box, 1,228. Jobbing attended to. Estimates given cheerfully on all kinds of work. 9-15-tf

JOHN P. EMMONS, —Mason and Builder.— Washington avenue and Prospect place, NORTH PLAINFIELD, N. J. Jobbing promptly attended to. 11 14 tf

C. W. LINES, Mason and Builder, PLAINFIELD, N. J. Residence—226 West Front Street. Estimates cheerfully given. Jobbing promptly attended to. 12 4 1

THEODORE GRAY, Mason and Contractor. Repairing Promptly Attended To. RESIDENCE—No 31 Webster Place (Near Putnam Avenue.) 8 28 y

Having Sold Out My Market

At 94 Somerset street, to D. I. Smalley, I wish to announce that hereafter I shall devote myself wholly to my market at **21 Liberty Street,** Where my patrons will find the best of **MEATS,** And strictly first-class service. Utmost satisfaction guaranteed, at a saving to purchasers. CHARLES ARNOLD, 21 Liberty Street. 4 1 y

R. THORN.

Having removed back to my old stand in the Berry Building, on **Park Avenue,** Over Laire's Hardware store, I am prepared to do all kinds of PLUMBING, TINNING, FURNACE WORK, &c. At short notice. R. THORN. 2 25 tf

J. V. BERKAW,

(Successor to Geo. W. Force.) **11 West Front Street,** Has just received a complete assortment of FALL AND WINTER STYLES OF **Boots and Shoes,** For Ladies, Gent's and Children's wear at LOWEST PRICES. 3 7 y

STEPHENSON'S

53 WEST FRONT STREET. FRENCH AND AMERICAN **Ice Cream and Water Ices. China & Glassware.** 1 5 tf

FISCHER PIANOS

ESTABLISHED 1840, RENOWNED FOR TONE & DURABILITY. MODERATE PRICES. EASY TERMS, EXCHANGED. DELIVERED FREE WITHIN 20 MILES OF NEW YORK CITY. Catalogue Mailed on Application. **110 Fifth Ave., cor. 16th Street,** NEW YORK CITY. 4 4

HENRY P. WILLIAMS, DEALER IN Groceries, Provisions, Vegetables, Fruits, Etc., Etc., Etc., 2 WEST FRONT STREET, (Schepflin's Block), PLAINFIELD, N. J. Goods delivered free of charge to any part of city or North Plainfield. 5 1 y

TRY *B. T. Barnes'* Flaxseed and Lemon Cough Drops. Opposite Postoffice. 12-19-tf

E. H. HOLMES, DEALER IN COAL and WOOD, YARD—No. 24 Madison Avenue. Also HOLMES' CITY EXPRESS. OFFICE, for either Coal or Express Orders with Woolston & Buckle, 27 North Avenue. 1 2 tf

Masks. Masks.

All Styles and Prices! **A. W. RAND,** 24 WEST FRONT STREET. 16 tf

MARSH, AYERS & CO., (Successors to W. F. Adams.) No. 29 EAST FRONT STREET. A full line of all grades of Wall Papers, Paints, Oils, Varnishes, Brushes, &c., Constantly on hand. Painting, Paper Hanging and Decorating. Estimates Furnished. Alfred A. Marsh, Alonzo T. Ayers, Theodore B. Marsh. 12 2 y

Seeds & Fertilizers,

For Lawn, Garden and Farm. **Housefurnishing Goods** HARDWARE and PLUMBING. WATER-PIPING, TIN-WORK, &c. **A. M. GRIFFEN,** 13 East Front Street. TELEPHONE CALL 6

ANDREW LUTKINS, Variety Market, Meats, Fruits, Vegetables, Poultry, Eggs, &c. 36 PARK AVENUE, PLAINFIELD, N. J. Goods delivered to any part of the city free of charge. 4 8 y

J. T. VAIL, REAL ESTATE, AND INSURANCE, 49 NORTH AVE DEALER IN BLUE STONE FLAGGING, &c. 5-6 tf

The Reina Victoria Segar

Is an ELEGANT 10c SEGAR. I SELL IT FOR 5 CENTS. **At the Crescent Parlor,** 23 NORTH AVENUE. 11-25-y. Notary Public, for New Jersey.

REDUCTION

In all **Pipes, Tobaccos And Segars For the Next 30 Days, at GUTTMAN'S SEGAR STORE,** 13 West Second St., Plainfield, N. J., 4-1-tf

CLEANER COAL. **L. A. Rheaume, Ag't.** 50 BROADWAY, cor. 4th ST., Invites the public to inspect the operation of his newly added steam vibrating mechanical screen for nut coal, which he confidently believes enables him to deliver cleaner coal than is possible by any other method of screening. *UPPER LEHIGH AND HONEYBROOK COAL,* in best qualities and various sizes carried in stock. *ROUGH AND DRESSED LUMBER.* He would also announce recently increased facilities for *TURNING and SCROLL SAWING,* and is prepared to execute orders for the same in the best manner at short notice. 4-18-tf

MOY HE PUTS UP PRESCRIPTIONS!

6 1 y

HENRY LIEFKE, Baker & Confectioner, No. 27 WEST FRONT ST. 10 8 tf

Silver to Loan

AT **W. J. STEPHENSON,** CATERER, **26 NORTH AVENUE.** 9 5 y

A Choice Assortment OF Stationery, Toys, Games, Etc., AT **Joseph M. Harper's,** No. 75 PARK AVENUE, 2d store South of 4th street, Plainfield, N. J. 9-5-y

They Are Here. The New SPRING Styles in **Hats and Neckwear!** No FANCY PRICES! **U. B. CRANE,** Hats, Shirts and Trunks, 12 PARK AVENUE. 6-4 y

TRY DOBBINS'S CIGARS, Dobbins' Segar Store, 37 North avenue, Opposite R. R. Station. **He Manufactures Them**

LYMAN & ANTHONY, REAL ESTATE AND INSURANCE AGENTS. 61 NORTH AVE., opposite Depot. 5 26-y

A Box of Tooth Powder, FREE!

To All Scholars Having Their Teeth Cleaned at **Dr. CHAS. R. THIERS', Dentist,** 48 Somerset Street. 7 tf

CODDINGTON'S *FURNITURE AND FREIGHT* **EXPRESS.** OFFICES—34 West Front street; 38 Park avenue. Post Office Box 329. *PIANO MOVING A SPECIALTY.* Large covered trucks. Goods sent to any part of the country. Charges reasonable. Satisfaction guaranteed. 11 20 tf

M. M. DUNHAM. Real Estate and Insurance. [illegible]

PURE MILK, Delivered to any part of the city, by D. D. SCHENCK, 60 East Front St. A postal by mail will receive prompt attention. 2 16 y

Valuable Building Lots for Sale, On Grove street and Craig place, North Plainfield. This plot is one of the most desirable in the Borough, and is offered for sale at a reasonable price and on easy terms. Will be sold in quantities to suit. Apply to owner, 25 Craig place.

J. P. LAIRE & CO

Cor. Park Ave. & Front St. **General Hardware,** HOUSE-FURNISHINGS & STOVES, **FURNACES,** BUILDERS' HARDWARE, HARNESS. **Balance of Skates, Cheap.** TELEPHONE CALL 159.

VANDERBEEK & SATTELS,

NO. 43 PARK AVENUE.

Pianos & Organs. Largest stock in town. Should you wish to buy, rent or exchange, give us a call. TUNING AND REPAIRING. 3-27-tf

Best Table Butter, 28cts. 4 Pounds Gran. Sugar FREE, With 1 pound of our Famous 50c Tea, At V. L. Frazee's Market, 25 WEST FRONT ST. 8 31 tf

TIER'S Ice-Cream Parlor, No. 16 Park Avenue, PLAINFIELD, N. J. This establishment is now open to the public, who are assured that no pains will be spared to serve them in a prompt and attentive manner with Tier's celebrated Ice-Cream in Bricks, and Choice Confectionery, Of their own manufacture. WEDDING PARTIES Supplied at Short Notice. 25 tf

Hotels and Saloons.

THE ALBION, 8th Street and Park Avenue. Select Family Resort. Newly Furnished and Steam-Heated Throughout. Under the same Management as Hotel Netherwood. Special Rates During February. FRANK E. MILLER. 12 28 6m

E. P. THORN, NO. 17 PARK AVENUE. A Pure, Wholesome California Wine, For Family Use, Only 30c. per Bottle.

The Manhattan Wine Room, 179 and 181 SOMERSET STREET. (Opp the ball grounds of the Crescent League) FRANK LINKE, Proprietor. Established 1886; wholesale and retail Wine and Liquor dealer, and bottler of Ballentine's celebrated Export Ale and Porter, Philip Best's Milwaukee Beer, F. M. Shaeffer's Weiner Beer, and dealer in Domestic and Foreign Porter, and Bass Ale, for Hotels and Private Families. Wholesale Branch, 43 West Front St. All orders delivered, free of charge, day or night. TELEPHONE CALL 157. 9 26 tf

CITY HOTEL, PLAINFIELD, N. J. CORNER PARK AVENUE AND SECOND STREET. J. E. BEERBOWER, Proprietor. With STABLES attached.

SOMERSET HOTEL, Cor Somerset & Emily Sts. North Plainfield N. J. RICHARD A. BOYCE, Proprietor. Permanent and transient board, at fair rates. First-class stables and sheds attached. Meals at all (reasonable) hours.

CHARLES SMITH. Corner of Front and Somerset Streets. St. Louis and Imported Beer.

Higgins' Stage Line

TO BE RUN ON THE FOLLOWING SCHEDULE STRICTLY ON TIME: First trip from Hillside ave. and Broadway 7:40 A. M. to meet 7:58 A. M. train. Route—Hillside ave. and Broadway, Broadway to 9th st.; to Second place; to Crescent ave.; to Park ave.; to Depot.

2d trip	8.15 A. M.	to meet	8.32 A. M.	train	
3d do	9.15	do	9.32	do	
4th do	10.00	do	10.27	do	
5th do	11.00	do	11.24	do	
6th do	11.45	do	12.08 P. M.	do	
7th do	1.45 P. M.	do	2.15 & 2.25 P. M. do		
8th do	2.45	do	To the Post Office.		
9th do	3.30	do meet	3.51 P. M.	train.	
10th do	5.00	do do	5.39	do	
11th do	5.45	do do	6.07	do	
12th do	6.45	do do	7.08	do	

Stage will also leave Plainfield ave. and 7th st., and Rockview and Mercer aves., North Plainfield, according to the above time table, and make same connections.

Stage will make return trips over above routes, leaving Plainfield depot as follows: 8.07, 8.39, 9.37, 10.10, 11.30 A. M. 2.04, 2.30, 3.45 4.34, 5.30, 6.20, P. M.

Horses and Carriages kept expressly for ladies pleasure and calling purposes. Saddle Horses a specialty, for gentlemen and ladies.

Busses after 7 o'clock in the evening, for private parties, at moderate rates.

M. A. HIGGINS, Proprietor. STABLES—76 EAST FOURTH STREET. Telephone Call, 18. 9-8 y

Railroads.

PENNSYLVANIA RAILROAD THE STANDARD RAILWAY OF AMERICA. PROTECTED THROUGHOUT BY THE Interlocking Switch and Block Signal System.

TRAINS FOR THE WEST.

On and after Jan. 4, 1892, trains leave Elizabeth as follows:

9:55 A. M. FAST LINE, with Pullman Vestibule parlor and sleeping cars, daily for Pittsburg, Columbus, Cleveland, and St. Louis, daily, except Saturday, for Chicago and Toledo.

7:08 P. M. WESTERN EXPRESS, with Pullman Vestibule sleeping cars, dining car to Philadelphia daily for Pittsburg, Chicago, Cincinnati, and St. Louis, daily except Saturday, for Cleveland and Toledo.

9:42 P. M. PACIFIC EXPRESS, with Pullman Vestibule sleeping cars, daily for Pittsburg, Chicago, and Toledo, daily except Saturday, to Cleveland.

For Baltimore, Washington and the South—1 00, 6 57, 7 59, 9 05, 10 08 A. M., and 9 20 P. M. On Sunday at 1 00, 6 59, 9 05 A. M., 9 20 P. M.

For Philadelphia—1 00, 6 57, 7 59, 9 05, 9 35, 11 47 A. M.; 12 55, 1 59, 2 48, 4 04, 5 16, 6 37, 7 49, 8 42, 9 20 P. M. Sundays at 1 00, 6 59, 9 05, 9 35, 10 41 A. M.; 5 40 7 47 and 9 20 P. M.

FOR ATLANTIC CITY.

1.59 P. M. (Through day coach), week-days. For Cape May, Sea Isle City and Ocean City, 1:59 P. M., week-days.

For Trenton—1 00, 6 57, 7 10, 7 59, 9 05, 9 35, 11 47 A. M.; 12 55, 1 59, 2 48, 4 04, 5 16, 6 37, 7 49, 8 42, 9 20 P. M. Sundays at 1 00, 6 59, 9 05, 9 35, 10 41 A. M.; 5 40, 7 47 and 9 20 P. M.

For Lambertville, Phillipsburg and Belvidere via Trenton—7 59 A. M.; 2 54 and 5 15 P. M.

For Lambertville and Phillipsburg only, 1 59 P. M.

For Flemington—7 59 A. M.; 2 54 P. M.

For Bordentown, Burlington and Camden via Trenton—7 59, 11 47 A. M., 1 59, 2 54, 7 49 P. M. Sundays at 10 41 A. M. and 7 47 P. M.

A full line of tickets are on sale, and sleeping car accommodations can be secured at the ticket office at Elizabeth.

For further information, see time tables to be had at the ticket offices.

CHARLES E. PUGH, General Manager. J. R. WOOD, Gen. Pass. Agent.

Central Railroad of New Jersey.

(THE PORT READING R. R. CO.—LESSEE.)

Station in New York foot of Liberty Street. Time Table in effect, Nov. 15, 1892.

PLAINFIELD AND NEW YORK.

Leave Plainfield 2 14, 3 37, 5 38, 6 14, 6 39, 6 59, 7 26, 7 30, 7 59, 8, 8 16, 8 27, 8 31, 8 48, 9 23, 10 04, 10 17, 11 09, A. M., 12 noon, 1 02, 1 41, 2 07, 2 30, 3 12, 3 51, 5 16, 5 36, 5 43, 6 07, 6 54, 7 08, 8 31, 9 26, 10 13, 11 26 P. M. Sunday—2 14, 5 14, 8 01, 8 52, 11 02, 11 16 A. M., 12 33, 1 42, 3 30, 5 16, 7 01, 7 10, 8 20, 8 32, 10 07 P. M.

Leave New York from foot of Liberty street, 4 30, 6 00, 7, 7 45, 8 45, 9, 10, 11 30, A. M., 1, 1 30, 2 30, 3 30, 3 45, 4, 4 30, 5, 5 15, 5 30, 5 45, 6, 6 30, 7, 7 30, 8, 8 30, 9 15, 10, 11 30 P. M., 12 15, 1, night. Sunday—4 30, 7, 8 30, 9 30, 10 30 A. M., 12 M., 1, 2 15, 4, 5 30, 6, 7, 9 00, 10 00 P. M., 12 15 night.

PLAINFIELD AND NEWARK.

Leave Plainfield 5 38, 6 29, 6 59, 7 30, 8, 8 48, 9 23, 10 04, 10 27, 11 09, A. M., 12 noon, 1 02, 2 07, 2 30, 3 12, 3 51, 5 43, 6 07, 6 54, 7 08, 8 31, 10 13, 11 26 P. M. Sunday—8 01, 8 52, 11 16, A. M., 12 33, 1 42, 3 30, 5 16, 7 10, 8 25, 8 32, 10 07 P. M.

Leave Newark 6 15, 7 10, 7 50, 8 55, 9 05, 10 05, 11 25 A. M., 1 05, 1 35, 2 50, 3 35, 4 02, 4 37, 5 05, 5 20, 5 55, 6 15, 7 15, 7 35, 8 40, 10 00, 11 25 P. M. Sunday—7 20, 8 40, 9 50, 10 35, 11 45, A. M., 1 10, 2 25, 4 10, 5 40, 6 08, 7 20, 9 35, 10 20 P. M.

Passengers for Newark change cars at Elizabeth.

PLAINFIELD AND SOMERVILLE.

Leave Plainfield 5 45, 7 10, 8 07, 9 42, 11 a.m. 12 37, 1 59, 2 32, 3 45, 5 20, 5 34, 6 04, 6 20, 6 38, 7 12, 7 31, 8 20, 9 40, 11 12, 12 48 P. M. Sunday—5 45, 8 18, 9 34, 11 18 A.M., 2 08, 3 26, 5 14, 6 20, 10 15, 11 14 P. M.

Leave Somerville, 6, 6 30, 7 03, 7 25, 7 35, 7 48, 9 05, 9 47, 11 25 A. M., 12 35, 1 15, 1 46, 2 05, 3 25, 4 50, 5 16, 5 58, 8 05, 8 50, 11 05, P. M. Sunday—8 25, 10 35 A. M., 12 06, 1 15, 4 50, 6 40, 8 08, 9 05, 9 20 P. M.

PLAINFIELD AND EASTON.

Leave Plainfield 5 45, 7 10, 8 07, 9 42, A. M., 1 59, 4 32, 5 20, 6 38, 8 20 P. M. Sunday—5 45, 8 18 A. M., 2 08, 6 35 P. M.

Leave Easton 6 05, 8 44, 10 18 A.M., 12 32, 4 09, 6 44 P. M. Sundays—7 15, 10 52, A. M., 6 40, 7 20 P. M.

PLAINFIELD AND LAKE HOPATCONG.

Leave Plainfield 7 10, 9 42 a. m., 1 59, 5 20 p. m.

WESTWARD CONNECTIONS.

LEAVE PLAINFIELD.

5 45 A. M. for Easton, Allentown, Reading, Harrisburg, Pottsville, Mauch Chunk, Williamsport, Tamaqua, Wilkesbarre and Scranton.

7 10 A. M. for High Bridge Branch, Easton and Allentown.

8 07 A. M. for Flemington, D. L. & W. R. R., Easton, Bangor and Mauch Chunk.

9 42 A. M. for Flemington, High Bridge Branch, D. L. & W. R. R., Easton, Allentown, Reading, Harrisburg, Mauch Chunk, Williamsport, Tamaqua, Pottsville, Nanticoke, Upper Lehigh, Wilkesbarre, Scranton, &c. Through coach to Williamsport.

1 59 P. M. for Flemington, High Bridge Branch, Easton, Allentown, Reading, Harrisburg, Mauch Chunk, Pottsville, Tamaqua, Sunbury and Williamsport.

4 32 P. M. for D. L. & W. R. R., Easton, Bangor, Mauch Chunk, Tamaqua, Pottsville, Shamokin, Wilkesbarre, Scranton, Reading, Harrisburg, &c. Parlor car to Mauch Chunk.

5 20 P. M. for Flemington, High Bridge Branch, Easton, Bethlehem, Allentown, &c.

6 20 P. M. for Flemington.

6 38 P. M. for Easton, Allentown, Mauch Chunk, Reading, Harrisburg.

8 20 P. M. for Easton, Bethlehem and Allentown.

5 45 A. M. Sunday for Easton, Bethlehem, Allentown, Mauch Chunk, Wilkesbarre and Scranton. 8 18 a.m. Sundays for Easton, Allentown, Mauch Chunk, Tamaqua, Shamokin, Williamsport, &c., 2 08 p. m. Sundays for High Bridge Branch, Easton, Allentown, Mauch Chunk, Tamaqua, Pottsville, Reading and Harrisburg, 6 35 p. m. Sundays for Easton, Bethlehem, Allentown, Mauch Chunk, Reading, Harrisburg, &c.

For Atlantic City, 3 37 a. m. 1 02 p. m.

Long Branch, Ocean Grove, &c.

Leave Plainfield 3 37, 8, 11 09, a. m. 3 51, 5 36, p. m. Sundays—(except Ocean Grove) 8 59, a. m., 3 30 p. m.

For Perth Amboy, 3 37, 5 38, 8, 11 09 a. m. 1 02, 3 51, 5 36, 7 08 p. m. Sunday—8 52, a. m. 3 30 p. m.

For Freehold, 3 37, 8, 11 09 a. m., 1 02, 3 51, 5 36 p. m. Sundays—8 52 a. m.

BOUND BROOK ROUTE.

Leave Plainfield for Philadelphia, 5 15, 5 45, 8 45, 10 47, a. m., 1 59*, 3 04, 3 45*, 5 34*, 6 28*, 8 20, *9 40 p. m., 1 17, night. Sundays 5 45, 8 18 a. m., 2 08*, 3 26*, 6 14*, 6 5 p. m., 1 17, night.

For Trenton 5 45, 8 45, 10 47, a. m., 12 37, 1 59, 3 04, 3 45, 5 34, 6 28, 8 20 p. m., 1 17 night. Sunday—5 34, 11 18, a. m., 2 08, 3 28, 6 14, 6 55 p. m., 1 17 night.

For Baltimore and Washington at 5 45, 8 45, a. m., 2 16, 4 14, 5 34* p. m., 1 17, night. Sundays—5 45 a. m., 2 16, 4 14, 5 14* p. m., 1 17, night.

RETURNING—LEAVE PHILADELPHIA.

Ninth and Green streets, 7 30, 8 30, 11 00, a. m., 1 30, 3 10*, 4, 5 15, 6 15, 8 02, 8 45, 11 45 p. m. Sundays—8, 10 30 a. m., 3 15*, 5 15, 6 10, 9 45, 11 45 p. m.

From 24th and Chestnut—4 00, 11 15, a. m., 3 50*, 5 20, 5 18, 11 40, p. m. Sunday—4, 5 05, 1 a. m., 3 20*, 5 20, 5 15*, 11 40 p. m.

Leave Trenton, Warren and Tucker sts., 12 54, 5, 9 02*, 10 10, 11 50, a. m. 2 10, 5 00*, 4 42, 5 54, 6 40, 9 00, 10 p. m. Sundays—12 54, 5 00, 9 55, 11 55 a. m. 4 50*, 5 53, 7 05, 9 00* p. m.

Plainfield passengers by trains marked * change cars at Bound Brook.

J. H. OLHAUSEN, Gen. Sup't.
H. P. BALDWIN, Gen. Pass'r Agent.

More PAYING Subscribers Than All Other Plainfield Papers Combined.

THE DAILY PRESS.

More Legitimate Advertisers Than Any Other Plainfield Paper Doubled.

ESTABLISHED MAY 10, 1887. PLAINFIELD, N. J., FRIDAY, MARCH 4, 1892. PRICE TWO CENTS.

Lent Has Arrived.

And we are prepared to supply everybody with FISH of all kinds, at prices way down.

Choice Codfish, 2 lbs 15c. Big stock of Extra Nos. 1 and 2 Mackerel. Yarmouth Bloaters, Sardines, from 5c box. Salmon, Lobster, Brook Trout, etc.

BUTTER.

WE sell the *BEST* 25 *CENT TABLE BUTTER* to be had in the city.

Headquarters for New Crop Teas and Fresh Roasted Coffees.

Store open evenings till 9 o'clock.

United Tea and Coffee Growers' Association

Champions of Low Prices, 29 *WEST FRONT STREET.* 9 9 tf

BOICE, RUNYON & CO.,

[Successors to the estate of D. J. BOICE——A. D. COOK & BRO.]

Dealers in Coal, Lumber and Masons' Materials, Etc.,

42 to 60 PARK AVENUE.

We are now prepared with our increased facilities—having purchased the extensive yard of Messrs. A. D. Cook & Bro.,—to fill all orders promptly, and solicit your patronage.

BOICE, RUNYON & CO.

12 5 tf

SOMETHING NEW at V. & W'S.

THERE are about 50 extra Large Japanese Rugs that were $3.75, we close them at $2.75—half value.

THERE are 100 extra fine Japanese Rugs, fringed, real value, $2, yours for 78c.

300 YARDS Extra fine Cream Damasked Table Linen, 70 inch wide, value 65c—our price 45c; 50 dozen fine Linen Glass Towels—15c kind for 10c.

THERE is an extra good thing in our undressed 5-hook Foster Kid Glove—made to sell for $1—our price 70c.

WE ask special attention to a line of Hamburgh Embroideries that are said to be the finest in quality and design, and the Lowest in Price, ever displayed in Plainfield.

ANOTHER case of those full, regular made Ladies' Black Hose—value 20c—our price 10c.

GENTLEMEN, there are 1,000 fine four-in-hand Ties and Teck Scarfs—same as you usually pay 50c for—our price 25c.

OUR sale of fine Granite Ironware still continues. This is the finest lot we have ever offered, and you buy it at about the same price that you pay for good Tinware.

VAN EMBURGH & WHITE.

The Independent Woman's Exchange

STILL CONTINUES AT

NO. 9 EAST FRONT ST.

Stamping, Plaiting, Pinking and Stitching

At short notice. Orders received for all kinds of home-made cookery.

Something New—Hickory Nut Meats, for Cake.

Mrs. W. L. FORCE.

ACCUSED OF MURDER

Dr. Scudder, of Chicago Is In Trouble.

GUARDED BY THE POLICE.

He is the Son of the Former Pastor of Plymouth Church in Brooklyn.

Says He is Sick and Unable to Leave His Bed—He is Charged With Killing His Mother-in-Law and With Forging Her Name to a Will Leaving Her Property to His Wife—It is Said He is Crazy.

CHICAGO, March 4.—Dr. Henry M. Scudder, son of a former pastor of Plymouth Church here, is under arrest at father's home, 3,391 Grand Boulevard, his charged with murder. Owing to Dr. Scudder's assertion that he is sick and unable to leave his bed, he has not been removed to the jail, but is closely guarded by the police.

The warrant on which Dr. Scudder is held was sworn out by F. H. Dunton, proprietor of the "Spirit of the Turf" and the father-in-law of the accused man. In the complaint on which the warrant was issued Mr. Dunton alleges that on Sunday, Feb. 21, Dr Scudder murdered Mrs. Dunton by beating her on the head with a blunt weapon. Scudder married an adopted daughter of Dunton, whose sickly wife had a fortune of over $100,000 in her own right, which up to a few days before the time of her death she had proposed leaving to some blood relatives. The will was changed in her last hours, leaving the property to Scudder's wife. Then another physician was hastily summoned to her bedside and found her dying with wounds in her head which, Scudder says, were produced by a fall from her chair as she was sitting up.

As Scudder is the last man who is believed to have spoken to her, and as he could not satisfactorily account for the wounds, suspicion fell on him.

On the morning of February 21, Dr. Scudder, who was a constant visitor at the Dunton mansion, was alone with Mrs. Dunton during the temporary absence of the servant. Mr. Dunton was reclining on a bed in the back room, just recovering from a dangerous illness. His wife uttered a piercing scream, which was heard all over the house.

At or about the same moment, a witness, whose name is withheld, saw her on all fours on the floor, and Dr. Scudder striking her on the head with something like a club. The witness was in fear of Scudder, and suppressed the fact until later.

When Mrs. Dunton screamed every one in the house ran to the room, the first arrival being Mr. Dunton, whom Dr. Scudder gently pushed back, assuring him that he was to ill to see his wife. To the rest of the family he said that Mrs. Dunton had fallen down three times and struck her head against the furniture. When they arrived Mrs. Dunton was lying on her face, with her head near the door, bleeding profusely from several wounds. She was only partly conscious, and said nothing that was intelligible before she died.

Dr. Scudder and others started out for physicians, and the first one to arrive was Dr. Bassett, who lived only two doors away.

When he saw the condition of the woman he ran back home for a probe, and as he went out Dr. Leavitt came in. When Dr. Bassett had returned they made an examination of the woman's scalp, and found that it had on it five or more wounds, which penetrated to the skull bone if they did not fracture the skull.

It was plain also that they were made downward and forward, on the top and rear af the head.

Dr. Scudder told the other physicians that he was present when she fell three times against the furniture while he was attempting to hold her up.

Dr. Bassett expressed surprise, as there was hardly anything for her to to strike her head against.

Three days before her death, and while Mr. Dunton was lying in a comatose state in the adjoining room, Dr. Scudder, it is said, brought Mrs. Dunton a new will. Dr. Scudder read it to her, had her sign it, and then had it witnessed by himself, his 14-year-old daughter, and Mrs. Dunton's 15-year-old daughter. He then made a pretext to take the pen and ink down stairs, and soon after got little Miss Dunton to follow him. He told her that she had signed the will in the wrong place, and easily induced her to sign it again, as she supposed, in the right place. But the allegation is made that she was deluded into signing a different will as witness. It is charged that afterward Dr. Scudder and his daughter also signed it as witnesses, and that then he forged Mrs. Dunton's name to it. This third will, it is said, gives pretty much all of Mrs. Dunton's property to Mrs. Scudder.

As for Scudder, it is said that he is crazy, or at least there is an attempt on the part of his family to make it appear that such is the case.

The Rev. Dr. Scudder, his father and his wife have appeared before Judge Scales and asked to have him committed to the Detention Hospital for examination as to his sanity.

Scudder is 39 years old, and has an office at 33 La Salle street, where he makes a specialty of examining applicants for life insurance in Eastern companies. It is alleged that several companies have got rid of him for shady operations.

The Usual Result.

SYRACUSE, N. Y., March 4.—Mrs. Callahan yesterday left her five-year-old girl in charge of her sick baby while she went after some medicine. In some unknown manner the house caught fire and was burned. The baby was burned to a crisp and the other child will die from her burns.

Opera House Burned.

DUBOIS, Pa., March 4.—The large store and opera house building belonging to John E. Dubois, of this city, was totally destroyed by fire last night. The estimated loss is over $100,000.

Denies the Report.

SYRACUSE, N. Y., March 4.—Oliver C. Perry denies the truth of the dispatch that he is she man who killed Andy McCoy in Montana.

Highest of all in Leavening Power.—U. S. Gov't Report, Aug. 17, 1889.

Royal Baking Powder

ABSOLUTELY PURE

PASTOR DILL'S CASE

The Gay Cleric Admonished By the Presbytery.

FREE TO CONTINUE PREACHING.

No Further Action Will Be Taken in the Case.

The Admonition Expresses the Hope That the Pastor Will Be More Self-Distrustful and Unassuming in Future—The Decision is in Line With the Old Scotch Verdict: "Not Guilty, But You Must Not Do It Again."

MORRISTOWN, N. J., March 4.—At the close of the long trial of many weeks of Pastor Dill the other day for unministerial conduct while he was in charge of the Presbyterian church at Stirling, N. J., the Presbytery, behind closed doors, made this announcement:

"As the result of the trial the Presbytery of Morris and Orange found the Rev. Arthur Cushing Dill guilty of using language inconsistent with the character of a Minister of the Gospel, and which tended to tempt others to sin or mar their spiritual edification."

It was also announced that a committee of three ministers and two elders was appointed to recommend an appropriate sentence in the case for the consideration of the Presbytery at its next meeting.

The Presbytery met yesterday. The committee presented a formal verdict in the form of an admonition. The Moderator read the verdict.

The verdict of admonition sets forth the facts in the case as proved against Pastor Dill. It then rebukes Pastor Dill for using indiscreet language, and hopes that in future he will abstain from the same. The admonition also expresses the hope that in future Pastor Dill will take counsel with other ministers and to be more self-distrustful and unassuming.

Beyond this admonition no further action will be taken in Pastor Dill's case. This leaves him free to continue his preaching in the Presbyterian Church. It is possible he may be recalled to the Stirling Church, as he has many friends there. The Presbytery has adjourned.

The charges originally made against Parson Dill were many in number, though he was only found guilty of one.

Among the accusations was the following, that he had allowed two young women, members of his flock, to stay all night in his house; that he had told tales at the table of one of his elders of adventures in Paris and visits to places in that city which were not commendable with his cloth and profession.

It was also said that Mr. Dill had exercised a pernicious influence over the young men of his congregation through the unclerical nature of his conversation, and that he had made statements about some of the female members of his church which were scandalous and false.

The charge which the Presbytery found to have been substantiated was that alleging immoral conversation, and the sentence of yesterday, involving a slight reprimand, is all the punishment that the ecclesiastical body considered necessary.

460,000 MEN WILL STRIKE.

A Coal Panic in London Already Caused by the Miners' Decision.

LONDON, March 4.—The decision of the miners to go on strike one week from to-day and the rapid rise in the price of coal following that announcement is leading to a panic.

The cold weather, which has lead to the larger consumption of coal than usual, continues to prevail, and this increases the alarm.

No one knows where the advancing prices will stop, and consequently everybody is anxious to lay in enough to carry him over the two weeks of the strike. The retail dealers are flooded with orders, and all the coal wharves and depots are besieged.

Coal is selling in London to-day at $10 per ton.

One week from to-day 460,000 miners will stop work. Another half a million workingmen in iron mills and factories will be thrown out of work.

Lynched for Assaulting Two Women.

BIRMINGHAM, Ala., March 4.—Near Rivington, Ala., George Adams, who assaulted two white woman, was caught by a posse, and while enroute to jail, was taken from officers and lynched. Adams went to a farm house and demanded money of the two women, the only occupants of the house. When they refused his request he beat both into insensibility and fled. One of the women is dead. Armed men followed the brute's trail all night and caught him in the morning.

Foul Play Feared.

YANKTON, S. D., March 4.—Mrs. Amy Gillig, wife of Charles A. Gillig, President of Gillig's United States Exchange, London, is missing and her attorneys can get no trace of her. She obtained a divorce from her husband in November, and then went to New York to be gone four weeks, since then nothing has been heard of her. Foul play is feared.

Will Retain the Pastorate.

BOSTON, March 4.—The members of the First Baptist Church voted to accept all the conditions of their Pastor's recent letter. Rev. Mr. Moxon will, in consequence, retain the Pastorate of the church. The conditions include the rising of the $2,500 mortgage and the establishment of the church's finances on a firm basis for one year.

Do Not Want Women.

BALTIMORE, Md., March 4.—One hundred and thirty-six nays to 37 yeas was the vote of the Baltimore Conference on the question of admitting women as delegates to the General Conference of the Methodist Episcopal Church.

Typhus Among Students.

WILKESBARRA, Pa., March 4.—On account of the breaking out of typhus fever among the students the Wyoming Seminary has been closed. There were four hundred students in the institution.

PENSION STATISTICS

Gen. Raum Before the Committee on Appropriations.

90,798 PENSIONERS DROPPED

From the Rolls in Five Years and 10,645 Have Been Restored.

He Expects to Adjudicate 112,000 of the Original Claims by the 1st of July Next—Last Year $1,880,000 Was Spent for Medical Examinations, This Year $1,500,000 Will be Needed—Nearly 900,000 Drawing Pensions.

WASHINGTON, March 4.—Gen. Raum, Commissioner of Pensions, appeared before the sub-committee of the House Committee on Appropriations having charge of the pension appropriations bill yesterday, with reference to the estimates for appropriations for the next fiscal year.

Gen. Raum told the Committee that during the last five years 90,798 pensions had been dropped from the rolls, and during the same period 10,645 had been restored. The number of claims filed under the dependent disability act of 1890 was 720,228. On the 20th of February last claims were pending for original pensions as follows:

Old wars, men, 2,227; widows, 1,839. Service 1861, men, 128,312; widows, 84,571. Act of 1890, men, 162,536; widows, 64,717, making a total 444,226. In addition there were pending 151,794 applications for pensions under the disability and dependent pension act, by persons now drawing pensions; 18,761 applications for an increase of the pensions previously granted under the Dependent and Disability act. Applications for increase of pensions granted under the old laws, 214,216, making 414,081 applications for additional and increase of previous. The claims for accrued pensions number 8,020, making a grand total of 866,921 claims pending on the 20th of last month.

He expects to adjudicate 112,000 of the original claims by the 1st of July next, some of the work on them being already performed.

Last year $1,880,000 was spent for medical examinations, and this year $1,500,000 would be expended in this work, which would bring it up to date. The rolls showed, he said, that in July last 785,132 were drawing pensions, and the actual amount of the money spent on account of pensions during the first six months of the year was $63,085,675, leaving a balance on hand of $45,000,000 for the balance of the fiscal year.

Mr. Mutchler, chairman of the committee, called attention to the fact that $125,000,000 was asked for the next fiscal year, and that last year $124,000,000 was spent and that on March 1 the expenditures were $7,000,000 under the corresponding expenditure last year, so that there ought to be money left over this year.

The committee has nearly completed the bill for the coming fiscal year, and the aggregate will be less than that of last year.

AMERICAN CARS IN ENGLAND.

One of Our Limited Vestibuled Trains Makes Its First Trip.

LONDON, March 4.—The first train of American cars which ever ran on an English railway made its journey yesterday from Charing Cross to Hastings and back. It consisted of four drawing rooms, one buffet and two baggage cars.

The Southeastern Railway, which made the innovation, ran the train in its complete form as an experiment. The cars are exact duplicates of those on the limited vestibuled trains of the Pennsylvania and New York Central railroads.

Nothing so luxurious has been seen in this country before and has excited the greatest interest, while the authorities believe it will certainly hasten a wider adoption of American railway conveniences which have been so longdesired by the public.

The newspapers all predict the adoption of more American railroad ideas in England in the near future, but they kick against the absence of privacy and hope that the American train boy will not be imported to become a "national British nuisance."

Found Dead By His Servant.

NEWARK, N. J., March 4.—Richard F. Jenkinson, a well-known resident of this city, was found dead in the parlor of his residence on Clinton Place, Irvington, early in the morning, by a servant. He was dressed and had evidently been laying there all night. The cause of his death is unknown and the County physician will examine into the matter today. Mr. Jenkinson was 55 years of age, and has lived in this country forty years. He was formerly a member of the firm of T. B. Peddle & Co.

Cocking Main in a Private House.

PLAINFIELD, Conn., March 4.—A short, but exciting main was fought in the cellar of a private residence here yesterday afternoon between Webster and Killingly birds. Thirty sports were present and eight battles were fought to a finish. The betting was lively and $600 changed hands.

A New Keeley Institute.

NEWARK, N. J., March 4.—The Keeley Institute Company, of Ohio, has recorded articles of incorporation in this city. Its capital stock is $300,000, of which $1,000 has been paid in.

A Prominent Mason Dead.

PROVIDENCE, R. I., March 4.—City Solicitor Nicholas Van Slyck, one of the most prominent lawyers of New England is dead at the age of 72 years. He was far advanced in masonry.

It's concealed, but it's there—*ammonia* in baking powder widely advertised as "absolutely pure;" 'tis easy to detect it;

Boil up a heaping spoonful of the powder in a spoonful of water, and smell the steam.

There's nothing to conceal in Cleveland's baking powder; the composition is stated on every label.

The ingredients are all so wholesome we are glad to have people know what they are.

THE VICTOR LEADS!

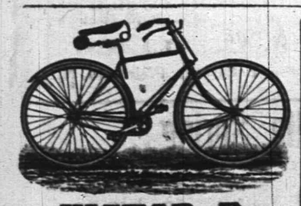

VICTOR B.

VICTOR C.

Call and try the

VICTOR

BEFORE YOU BUY.

VICTOR CUSHION	$135.00
VICTOR PNEUMATIC	150.00
CREDENDA CUSHION	90.00
CREDENDA PNEUMATIC	120.00

RACKET.

E VICTOR.

WHEELS TO RENT.

First Hour	50 cents
Each Additional Hour	25 cents
Per Half Day	$1.25
Per Day	2.00
Per Week	5.00
Per Month	15.00

VICTORIA.

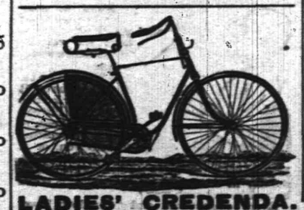

LADIES' CREDENDA.

BICYCLES

Repaired

AND

Cleaned.

SOLID TIRES CHANGED TO CUSHIONS.

SKATES AND SCISSORS GROUND.

CREDENDA.

NONPARIEL.

Second Hand Wheels, in Cushion and Solid Tires, Cheap. Catalogues free for the asking.

W. H. ROGERS, Agent, Cor. Central Avenue and Fifth Street, PLAINFIELD, N. J.

THE DAILY PRESS.

W. L. & A. L. FORCE, Publishers and Proprietors.

J. A. DEMAREST, - - Managing Editor.

Leads
All
In
Plainfield.

That's one reason why PRESS ads pay.

THE PRESS's February circulation—although a short month—was the highest ever attained for any month in Plainfield. Its average was:

Daily,
1,821.
Total,
43,704.

WEATHER INDICATIONS.

Fair and Warmer To-Morrow.

[SPECIAL TO THE PRESS.]

GOVERNMENT WEATHER REPORT.

WASHINGTON, March 4.—For New Jersey: Forecast till 8 p. m. Saturday, generally fair, slightly warmer weather; westerly winds.

LOCAL FORECAST.

U. S. WEATHER BUREAU, NEW YORK, March 4.—For northern New Jersey: For to-day, fair, slightly warmer; brisk northwest winds. For Saturday, generally fair, with increasing cloudiness and light rain at night; warmer.

EARLY INTELLIGENCE.

—The sale advertised to take place at 16 Sycamore avenue, is postponed indefinitely.

—Fish is the specialty offered by the United Tea and Coffee Growers' association in their new advertisement to-day.

—An opportunity to study short-hand is still afforded to young men, in the class recently organized at the Y. M. C. A. rooms.

—J. R. Vanatta of New Brunswick will speak at Reform Hall next Sunday evening. He is a reformed man, and a fluent speaker.

—Much information for wheelmen is given in Rogers's big front-page advertisement in THE PRESS to-day. The Victor leads.

—"The Mammoth Cave" will be the subject of the popular talk to be given by H. J. Runyon at the Y. M. C. A. rooms next Thursday evening.

—A regular Christian Endeavor meeting of the Park Avenue Baptist church will be held this evening at 8, to which all are cordially invited.

—Stop in Neumann Bros' grocery at Broadway and Fifth street, and try some of those hot cakes made from Hecker's self-raising buckwheat flower.

—The Rev. Mr. Martine, pastor of the Presbyterian church of Dunellen, will preach at the Seventh-day Baptist church in this city, to-morrow, at 10:30 a. m.

—During the coming base-ball season the Plainfield Bicycle club will have the use of the Crescent League grounds for amateur games when the Crescents are playing out of town.

—In these columns yesterday there was recorded the success of T. Boles's bull dogs Pathfinder and Salem as prize-winners at the recent dog show in New York. These same dogs, have just been awarded first prizes in their respective classes at the bench show of the Keystone Kennel club, Philadelphia.

—The report that the sheriff of Middlesex county has taken possession of and closed the New Brunswick office of the New Jersey Postal Telegraph company is denied at the Postal office in Plainfield, where messages are being received and promptly sent as usual to New Brunswick as well as to all other places.

—"Squire Kate" has made a splendid record for the company of the Lyceum theater, Fourth avenue and Twenty-third street, New York. Freed for a time from the trammels of society drama, the leading members of the Lyceum company, led by that queen of the stage, Miss Georgia Cayvan, have shown their capacity for strong and stirring work.

—The *Unionist-Gazette* this week publishes a scorching editorial acknowledging that the streets of Somerville are a "glaring disgrace to any town". It very pertinently asks how the town can grow under such conditions, and suggests in addition to macadamizing the local streets making a fine six-mile boulevard for handsome residences from Raritan to Bound Brook.

—The Rev. Sheldon Jackson, who was the pioneer missionary to Alaska, will deliver a lecture on his work in that country in the Vincent M. E. chapel to-morrow evening at 8. All interested in home missionary work, including the home missionary societies of the sister churches, are cordially invited. Dr. Jackson is an able and enthusiastic speaker, and this lecture cannot fail to be intertaining to all.

THE SOLOISTS WERE INFERIOR.

But the Concert as a Whole Equaled Those of the Past.

The second concert of the Choral society, given last evening, equalled as a whole any that has been previously rendered by it. The first part of the programme consisted of vocal solos, part songs, Max Bruch's "Fair Ellen"—a pleasing selection into the accompaniment of which the Scotch air "The Campbells are comiug" is artistically woven—and instrumental selections by the orchestra. The second part was taken up with the principal feature of the evening, A. R. Gaul's new cantata, Joan of Arc. From this composer—the author of The Holy City—much was expected and much was received. The work in no way falls behind his former production, being strong throughout and worthy of a second hearing. It contains dainty solos, brilliant, martial and plaintive choruses, and the orchestration is especially beautiful. The soloists were Miss Katherine Hilke, soprano, J. H. Ricketson, tenor, and Perry Averill, baritone.

Miss Katherine Hilke was not at all pleasing in Fair Ellen, as the part was in no way suited to her voice. She was better liked in the cantata and for her principal solo, "A ring—a simple, simple ring" she received a recall. She is not, however, above mediocrity.

It was difficult to tell at first whether James H. Ricketson had any voice at all. In his solo "In dieser stunde", by Spicker, he was so completely drowned by the orchestra, that his attempt to be heard fell decidedly flat. In the Reinecke-White "Evening Hymn" he was also somewhat overpowered by the chorus. He, however, redeemed himself as *Philip* in Joan of Arc, and proved himself excellent in voice, style and finish. For his solo "There is no one like her", he received a deserved encore, and was forced to repeat it.

Perry Averill possesses a pleasant voice of small compass. A recall was given the part song for male voices, "My love lies dreamiug", partly for his incidental solo, partly in appreciation of the good work done by the men of the society, and partly as a testimonial to the merit of the composer, E. J. Fitzhugh. In Joan of Arc, the patriotic song was well rendered by Mr. Averill, but it was not so pleasing a solo as those given the others. The duet between Messrs. Ricketson and Averill, "Full flows the river", was very much enjoyed.

The chorus did excellent work. The shading was unusually fine. The woman choruses deserve especial mention, as do the opening and closing choruses, "Hail to the beautiful morning of May", also "On to the battle, on", and "She is lost". In the Ave Maria, which was accompanied by Miss Jessie Utter, upon an organ behind the scenes, there was not enough support for the chorus, and the intonation was at first poor.

The orchestra also did finely. The opening overture, "A night in Grenada", and their selection from "Cavalleria Rusticana" were very much enjoyed. Being satisfied with their prominent position in Mr. Ricketson's solo, they kept themselves well under during the other vocal selections. In the cantata, "Sleep with dreams of strife", the introduction, and the intermezzo, (lapsing from joy to sorrow), being wholly instrumental, are worthy of special notice in their rendition as well as in their composition.

NOTES OF THE CONCERT.

A line in the programme read: "Part song for male voices * * * Written for the gentlemen of the Plainfield Choral Society". Are there no *men* in Mr. Fitzhugh's chorus? If not, none of the society's members is eligible for that grand choir above. They don't have lady and gentlemen angels up there, nor male voices except they be human ones.

It seems that "Annie Laurie", which the men were to sing, was abandoned for some reason at the rehearsals. Pity, too! The people had looked forward to a treat.

The last page of the programme bore the announcement that the Oratorio of "St. Paul" will be rendered at the closing concert of the season, "May Sixteenth". What's the matter with May 16.

The Parade of the Juniors.

The order of parade of the Jr. O. U. A. M. to-night will be as follows:

FIRST DIVISION.

Plainfield Cornet Band.
Pioneer Council No. 58 of Bound Brook.
Somerset Council No. 104 of North Plainfield.
Friendship Council No. 81 of New Market.
Ivanhoe Council No. 72 of Somerville.

SECOND DIVISION.

Franklin Drum Corps.
Franklin Council No. 41 of Plainfield.
Wm. G. Holton Council No. 55 of Dunellen.
Sherman Council of Roselle.
Phil Kearney Council of Cranford.

The line of march will be as follows: Forming on North avenue, right resting on Park avenue, through Park avenue to Front, to Somerset, to Emily; countermarch on Somerset to Front, to Central avenue, to Second, to council room.

Members of the order will please be at the council room by 7 o'clock sharp. Regalias will be worn.

G. T. DUNHAM,
Com. on Parade.

Children Cry for Pitcher's Castoria.

When Baby was sick, we gave her Castoria.
When she was a Child, she cried for Castoria.
When she became Miss, she clung to Castoria.
When she had Children, she gave them Castoria.

A BABE DIES OF TYPHUS.

[SPECIAL TO THE PRESS.]

NEW YORK, March 4.—Still another victim of the dreaded typhus is reported today. Little Beril Langohowitz, only three years old, died of the disease at the hospital on North Brother Island, shortly after midnight this morning.

The child was one of a family which had been removed by order of the Health Board from the tenement at 42 East 12th street. The family were among the passengers on the steamship Massilia.

DEATH OF NOAH PORTER.

[SPECIAL TO THE PRESS.]

NEW HAVEN, March 4.—Dr. Noah Porter, ex-President of Yale College, died at his home in this city at 3:30 this morning. For several years his health had been failing, partly owing to a stroke of paralysis, but his death is more directly the result of an attack of the grip several weeks ago. He was born at Farmington, Conn., Dec. 14, 1811.

Death of Mrs. Stowe.

Her many friends in Plainfield will regret to learn of the death of Belle A. Stowe, beloved wife of George N. Stowe, which took place at her late residence in Mechanic Falls, Me., Saturday evening, Feb. 27, at the age of 29. Mrs. Stowe was formerly Miss Belle Hawley of Plainfield. She was married six years ago, and leaves, besides her devoted husband, a four-year-old son. She was a faithful Christian, and a consistent member of the Methodist Episcopal church at Mechanic Falls, where she taught a most interesting Sunday-school class of girls. She was a member of the Plainfield M. E. church during ten years of her residence in this city. She had been ill since last June, and suffered much, but was patient and resigned, and gladly welcomed the summons to her Master. Her family and friends are deeply affected by the affliction.

Smith Wins the Porker.

The ties in the shoot for "Uncle" Jake Pentz's 400-pound hog last week, which were held at the Jersey City Heights Gun club's grounds, Marion, N. J., were decided Thursday afternoon at the same place. There were four contestants—Capt. Jones, W. G. Harris, E. W. Collins and H. E. Smith—and in the regular shoot at ten birds they tied on eight kills each. It was then agreed to shoot at five more birds, and a tie again ensued between Smith and Collins, each making clean scores. The pair then shot a miss-and-out. Collins missed his twenty-third bird, which gave Smith the "porker".

PARTICULAR MENTION.

Miss Alice B. Spangenberg of Netherwood will address the junior Christian Endeavor society of the East Baptist church, Elizabeth, next week Friday afternoon.

The many friends of the Rev. Dr. K. P. Ketcham and of the First Presbyterian church will regret to learn of that estimable clergyman's decision to resign the pastorate which he has filled so long and faithfully. It is understood that the resignation is to be officially announced from the pulpit Sunday, March 12, and is to take effect about May 1.

Mr. Edwards Reaps $97.35 for a Good Cause.

At the monthly meeting of the board of managers of the Children's Home, held yesterday, the treasurer reported the receipt of a check for $97.35 from George Wharton Edwards, representing the net proceeds of the recent lectures at the Casino for the benefit of the home.

—Don't forget the fancy skating at the rink to-morrow afternoon and evening.

—Many of you are looking for a lady's shoe at $2 that will have all the style and wear of a $5 one. Such a shoe can only be found at Doane & VanArsdale's. Just go look at it.

—Workmen have begun renovating Hotel Netherwood for the coming season, and the management of this popular and famous house are already renting rooms, for which there are daily applications.

President Webb Denies a Rumor.

NEW YORK, March 3.—Vice-President H. Walter Webb of the New York Central, says there is no truth in the report that his brother, Dr. Seward Webb, has accepted the presidency of the New York New England Railroad Company.

Right in your own hands, if you'll take it, you have the remedy for woman's weaknesses and women's ailments. And you have it in a remarkable terms. Dr. Pierce's Favorite Prescription is *guaranteed* to help you, or it costs you nothing. Certain and effective remedy in the world, do you think it could be sold in any such way?

Every overworked and "run-down" woman and every delicate and suffering woman, needs it. It builds up and invigorates the whole system, regulates and promotes the proper functions, and restores health and strength. It's a legitimate *medicine*, not a beverage; purely vegetable, perfectly harmless, and made especially for woman's needs.

In every disorder and derangement peculiar to the sex, periodical pains, weak back, bearing-down sensations, and kindred ailments, "Favorite Prescription" is guaranteed to benefit or cure, or you have your money back.

A New Broom Sweeps Clean!

REYNOLDS'S BOR: AMMONIA is new, and it makes a clean sweep of dirt wherever used, in the laundry, on paint, on glass, on silver, in the bath-tub. It sweetens and softens the water and saves soap and labor. Made and sold only at

Reynolds's Pharmacy, Corner Park and North Avenues. 3 1 tf

A School Principal Sued.

NEWARK, N. J., March 4.—A suit for $5,000 damages will shortly be begun in the civil courts by George W. Conk against Principal J. Wilmer Kennedy, of the Miller street public school. The suit is founded on the infliction of corporal punishment by the principal upon Mr. Conk's son James, who was a pupil under Mr. Kennedy.

The Kidnappers Sentenced.

BRIDGEPORT, Conn., March 4.—In the Supreme Court yesterday the kidnappers of Ward Waterbury; the eight-year old son of C. P. Waterbury, of Greenwich, pleaded guilty and Judge Hall sentenced Charles Waterbury and Samuel Sutherland to the State Prison for four years, and John McCann for two years.

ONE of my children had a very bad discharge from her nose. Two physicians prescribed, but without benefit. We tried Ely's Cream Balm, and, much to our surprise, there was a marked improvement. We continued using the Balm, and in a short time the discharge was cured.—O. A. Cary, Corning, N. Y.

THE children's health must not be neglected. Cold in the head causes catarrh. Ely's Cream Balm cures at once. It is perfectly safe and is easily applied into the nostrils. The worst cases yielding to it. Price 50c.

DEATHS.

STOWE—At Mechanic Falls, Maine, Saturday evening, Feb. 27, 1892, Belle A., beloved wife of George N. Stowe, age 28 years and 8 months.

WANTS AND OFFERS.

Advertisements under this heading, one cent for each word each insertion. Cash MUST accompany ads.

WANTED—A situation as nurse or upstairs girl in city or country by a colored woman. Address "Nurse", PRESS office.

WANTED—A Protestant young woman as chambermaid and waitress. Swede or German preferred. Apply to Mrs. Francis Wood, 11 Franklin place. 3 4 2

WANTED—A baby carriage in good order. Address K., care of PRESS, stating price.

THE sale advertised to take place at No. 16 Sycamore avenue, is postponed indefinitely.

TO LET—6 rooms. Apply 183 Somerset street.

LOST—An Irish setter dog. Return to No. 10 East Ninth street and receive reward.

WANTED—$1,500 on a chattel mortgage for 3 years on stock of a prosperous business. Address "A", PRESS office. 3 4 2

A NICE corner store suitable for grocery or butcher shop or restaurant. Apply to Michael F. Watson, corner Grant avenue and South Second street, Plainfield.

WANTED—Furnished room with board for man and wife. Address J. L., 61 West 6th street. 3 3 2

A BARGAIN—Shoes that you buy at Sherwin's while the special sale is on. 3 1 tf

HOUSE-CLEANING at Sherwin's—Cut price sale of shoes and rubbers. 3 1 tf

EVERYTHING marked down at Sherwin's shoe sale. 3 1 tf

STORAGE for furniture; separate rooms. Apply C. Frank French, 69 Somerset street. 2 29 tf

WANTED—By a deserving woman, sewing, either hand or machine. Apply at 44 West 6th street, near Liberty. 2 23 tf

MEN'S rubbers, 33, 43 and 45 cents, at Sherwin's special sale. 3 1 tf

TWO pleasant front rooms to let, suitable for light housekeeping. Young married couple preferred. Apply 98 Somerset street 2 27 6

FURNISHED rooms, with board, at 19 Craig place. 2 23 1m

APARTMENTS TO LET. Inquire 52 Madison avenue. 2 19 tf

LADIES rubbers, plain fronts, (light), 19 cents, at Sherwin's special sale. 3 1 tf

LADIES storm rubbers, 33 cents, at Sherwin's special sale. 3 1 tf

F. D. WHITING, Engineer,
Will contract for
House Heating by Steam or Hot Water.
Licensed to put in City Water.
Furnaces reinforced. Office with Pierson Hardware Co., 43 W. Front street. 10 31 y

J. C. POPE & CO.,
Insurance Agents,
No. 6 EAST FRONT ST.,
PLAINFIELD, N. J. 10 6 tf

FURNITURE Pianos, Trunks, Baggage, Freight REMOVED.
HOAGLAND'S EXPRESS,
OFFICE—39 North Avenue.
TELEPHONE, 121. 2 11 tf

BARGAINS IN
Boots, Shoes and Rubbers.
B. R. FORCE,
No. 14 PARK AVENUE.
CALL AND EXAMINE. 10 2 y

Plainfield Favorites,
CASTELLO & PHILLIPS,
Fancy Skaters,
At the Crescent Rink,
Saturday Evening, March 5.
Admission, 25c. Children under 12 years, 15c.
Exhibition fancy skating, afternoon session, admission 10c., skates free.
Open every Tuesday, Thursday and Saturday evenings. 3 1 1m

Snyder's Grocery Store.
Selling out BELOW COST, at S. Snyder's, 10 West 4th street. The entire stock must be sold in 20 DAYS. 3 2 2

CHARLES BILYEU. JAMES BAILY.
BILYEU & BAILY,
Furniture and Baggage Express,
45 NORTH AVENUE.
Pianos Removed with Care. Furniture and Freight Transported to All Parts. 3 2 tf

ANNUAL STATEMENT

OF THE

Dime Savings Institution

Of Plainfield, N. J., January 1, 1892.

ASSETS

Loans on Bond and Mortgagees, (first liens)		$126,100 00
Value of property mortgaged, $294,150		
Buildings mortgaged, insured for	136,600	
	Market Value.	
Par Value.		
42,000	Union County Bonds	43,100 00
17,500	North Plainfield School Bonds	17,765 00
2,000	do do Fire Dep't do	2,000 00
10,000	Jersey City Water Bonds	10,650 00
16,000	Scotch Plains School District No. 14 Bonds	16,000 00
5,700	Dunellen School District No. 2, Dunellen, N. J.	5,700 00
1,000	North Plainfield Township Bonds	1,000 00
	Demand Loans	26,950 00
	Interest due and accrued	4,619 60
	Furniture and fixture account	1,400 00
	Cash in Banks	19,791 14
	Cash in Office	692 15
		$275,767 89

LIABILITIES

Amount Due Depositors	$267,271 00
Surplus	8,496 89
	$275,767 89

State of New Jersey, County of Union, } ss

John W. Murray, President, and Elias R. Pope, Treasurer, of the Dime Savings Institution, being duly sworn, depose and say, each for himself, that the statement above is true and correct, and shows the actual condition of the said Institution on the First day of January, 1892. JOHN W. MURRAY, ELIAS R. POPE.

Sworn and subscribed to before me this twentieth day of January, 1892. JAMES C. POPE, Notary Public.

We, the undersigned Committee, made an examination of the Books, Vouchers, Assets and Liabilities of the said Institution, with Schedules attached, and found this a true Exhibit of the Assets and Liabilities of said Institution on January 1, 1892.

FRANCIS H. GARDNER, J. FRANK HUBBARD, JOSEPH B. COWARD, } Committee.

3 4-10d

J. C. JUDSON & CO'S OVERLAND EXCURSIONS TO CALIFORNIA
Personally Conducted. Select Parties. Through Cars. Low Rates.
LEAVE CHICAGO EVERY THURSDAY
For particulars address
J. C. JUDSON & CO.
195 Clark St., Chicago.

List of Advertised Letters

Remaining in the Plainfield post-office for the week ending Feb. 29, 1892.

Arnold, Miss Katharine	Lobdell, G B
Andrews, Rev A Mrs	Moore, Mrs James B—2
Albertson, I N	McVeigh, Frank
Blount, W W	Metcalf, Miss L
Beestrom, J	Mulford, Mrs Dan'l—3
Comeyn, F E H—2	Marsh, Mrs Annie
Chalkley, Chas	Nelson, Surren
Cassidy, Nora T	Robinson, Mary J
Cary, Mary	Ruppenstein, Karl
Cross, Will	Rought, John
Drake, Mrs Rhoda	Redfield, Miss Cynthey
Dorman, Wm	Searle, Rev J Preston
Fleckenstein, John	Snockner, Mrs W H
Fiery, Bridget	Stites, Mrs Kate
Fredrickson, Mrs A—2	Stevens, Mrs Marley
Howard, George	Spencer, Saimuel
Keating, Maggie T	Westervelt, Lottie

Persons calling for the above, please say advertised. E. R. POPE, Postmaster.

Arrival and Departure of Mails

NEW YORK MAILS.
Arrive—7:30, 8:40, 11 A. M., 2:30, 6:30 P. M.
Close—7:30 and 9:30 A. M., 1:45, 5:30 and 8 P. M.

SOMERVILLE AND RARITON MAILS.
Arrive—8:40 A. M., 2:40, 6:30 P. M.
Close—7:30 A. M., 4:30 P. M.

Direct mail to Trenton and Philadelphia at 4:30 P. M.

SUNDAY MAILS.
Office open from 9:30 to 10:30 A. M.
Mail closes at 6:30 P. M.

E. R. POPE, P. M.

Special Notices.

Headquarters Major Anderson Post 109, G. A. R.

Comrades are requested to meet at Headquarters, 7 Park avenue, at 1 o'clock p. m., Sunday, March 6, to attend the funeral services of our late comrade, John R. Brady. Dark clothing, white gloves. ASA COLLIER, Commander. H. C. MAGUE, Adj't.

We, Henry P. Talmadge, President, Wm. T. Minor, Secretary and Treasurer, and the said Henry P. Talmadge and Wm. E. Bond, a majority of the directors of the Carolina Company, do hereby certify that at a meeting of the stockholders of said Company duly called for that purpose, held on the 19th of January, 1892, at the Company's office in Plainfield, N. J., it was resolved, by the vote of more than two-thirds in interest of said stockholders,

That the capital stock of this Company be reduced to two hundred and seventy-one thousand five hundred dollars, by calling in one-half the shares held by each stockholder, and paying eighty per cent. of the par value thereof and canceling and retiring the same."

Witness our hands and Seals.

[Signed]—HENRY P. TALMADGE, President.
WM. T. MINOR, Sec'y and Treas'r.
WM. E. BOND,
HENRY P. TALMADGE,
Majority of Directors.

In presence of EDWIN C. GUILFOYLE. 2 11 3w

M. J. COYNE,
CUSTOM TAILOR.
Clothes Cleaned, Repaired and Re-Trimmed and Pressed, as GOOD AS NEW!
Miller Building, 4th St., near Park Ave 12 10 tf

Lodge and Society Meetings.

Anchor Lodge, No. 149, F. & A. M.—Meets second and fourth Tuesdays at Masonic Hall, 10 East Front street.
Henry H. Lourie, W. M.
J. A. Demarest, Secretary.

Jerusalem Lodge, No. 26, F. & A. M.—Meets first and third Tuesdays at Masonic Hall, East Front street. C. H. Bugg, W. M.
D. R. Weaver, Secretary.

Sons of St. George—No Surrender Lodge, No. 349—Meets second and fourth Wednesdays in each month, at Sons of Temperance Hall cor. Front street and Park avenue. Englishmen and sons and grandsons of Englishmen are cordially invited to join. Jas. Bushby, President.
Alfred H. Leivers, Secretary. 3 21 y

U. B. of C. and J. of A.—Local Union No. 155, United Brotherhood of Carpenters and Joiners of America, meets every second and fourth Tuesday in each month in Exempt Firemen's Hall, at 8 p. m. L. C. Kline, Pres.
Wm. H. Lunger, R. Sec'y. 3 22 y

Central Lodge No. 48, Ancient Order United Workmen. Regular meetings are held on the second and fourth Thursday evenings of each month, in Music Hall building, Front street at 8 o'clock. Thaddeus C. Smith, Master Workman.
Lewis R. Blackford, Recorder. 6 19 tf

American Legion of Honor Ivanhoe Council, No. 1,074. Regular meetings first and third Tuesdays of each month, in the Music Hall Building, West Front St., at 8 P. M.
A. L. Titsworth, 63 Madison ave., Commander.
Geo. E. Stillman, Secretary.

Wetumpka Lodge, 2,401 Knights of Honor—Meets first, third and fifth Thursdays.
W. B. Rogers, Dictator.
Geo. H. Neal, Reporter.
Wetumpka Commandery, No. 34, meets second and fourth Monday evenings, in Wetumpka Lodge Rooms, Music Hall Building.

Plainfield Council, No. 711, Royal Arcanum.—The regular meetings of this Council are held on the Second and Fourth Monday evenings of each month in Exempt Firemen's Hall, Coward's Building, Park avenue, at 8 P. M.
A. Kleinecke, Regent.
H. A. Thorne, Secretary.

IT TAKES THE LEAD.

Order of the Iron Hall—It is the most successful organization in existence; has 1,467 Local Branches, and a membership of 99,861 members, an increase of 18,548 members in one year, and a surplus of nearly $4 000,000. Pays $300 to $1 000 to its members in 7 years, and $5 to $25 per week in case of sickness. Local Branch, No. 1199, meets on the 2d and 4th Thursdays, in Odd Fellows' Hall, on Second street, Plainfield, N. J.
John Becker, Jr., Chief Justice.
F. P. Storr, Accountant.

Easter Lodge, No. 3,542, Knights of Honor—The regular meetings of this Lodge are held on the First and Third Monday evenings of each month, in Exempt Firemen's Hall, Coward Building, Park avenue, at 8 p. m.
Chas. VanWinkle, Dictator.
H. A. Thorne, Reporter.

WE DO NOT
GIVE AWAY GOODS nor do we sell without profit; but we do sell the same quality of
Butter, Cheese & Eggs
CHEAPER than any other House in Plainfield.
Fromaga D'Isquy D'Boine Swiss, and all other kinds of Cheese. All grades of Butter. Milk, Cream and Buttermilk.
Plainfield Butter & Egg Store,
22½ NORTH AVENUE.
Under New Management. 1 6 tf

Opticist PRENTICE 175 B'WAY.
Copyr'd 1886.
Optical expert, officially indorsed by leading oculists at home and abroad; the only specialist presenting unquestionable proof. Intelligent persons should not place confidence in opticians who profess to examine eyes. Oculists denounce them as charlatans. Send to us for free pamphlet No. 13, on spectacles. PRENTICE & SON, 179 Broadway, New York. Established 50 years. 11 27 6m

50 CENTS
A BOTTLE FOR
Emulsion of Cod Liver Oil,
WITH
Hypophosphates,
AT
WILLIAMS'S PHARMACY
80 West Front Street, corner of Grove Street. 11 23 y

LUSARDE & CO.,
No. 12 NORTH AVENUE.
Where they will be pleased to serve their friends and the public generally with first-class fruits, confectionery, peanuts roasted every day, segars, &c. Peanuts 5c QUART.
Branch Store—No. 32 West Front Street. 1 7 y

BROWN & HILL,
Shaving and Hair Cutting Parlors,
[LOREN'S HOTEL,] No 5 North Avenue.
Spect attention paid to
Children's Hair Cutting. 9-25-tf

DR. R. L. TUCKER,
Veterinarian,
Graduate American Veterinary College, New York.
OFFICE—Mallinson's Drug Store, 65 North ave., Plainfield, N. J. RESIDENCE—20 East Front street. 5 7 to 6 15 92

EDWARD C. MULFORD,
48 North Avenue,
Opposite Station.
REAL ESTATE, INSURANCE.

J. W. VAN SICKLE,
Dealer in all kinds of
Fresh and Salt Meats, Oysters, Clams, etc.
Game in season. No. 10 North ave., Plainfield N. J. Telephone No. 109 Orders called for and promptly delivered

PECK'S CORNER.
The March of Progress
IS CHRONICLED IN
—PECK'S—
New Spring Goods

OUR MOTTO—LOWEST PRICES CONSISTENT WITH GOOD QUALITY AND HONEST QUANTITY.

JUST RECEIVED—A full line of New Canned Goods, Dried Fruits, and six hundred bushels of Beauty of Hebron Potatoes, excellent cookers, can't be beat. Coffee and Butter, specialties. Please call and examine stock and prices.
P. H. DEMAREST, 25 PARK AVE. 8-9-tf

SEBRING, the Clothier!
500 All-Wool Business Suits
REDUCED TO $10.00.
No. 27 PARK AVENUE. 12-6-y

Bargains for Everybody!
C. SCHEPFLIN & CO.,
Are closing the balance of their stock of *WINTER CLOTHING*, consisting of
Men's, Boys' and Children's Suits, Overcoats and Pants,
At retail at the manufacturers' prices for cash.
If you need anything in this line, don't miss the opportunity.
All Goods Marked in Plain Figures.
70 WEST FRONT STREET,
NEAR PECK'S.

$10 SAVED!
ON AN EXTRA 5-FRAME
Body Brussels Carpet.
THEY ARE FINE NEW STYLES, and on a carpet of 40 yards we will guarantee to save the purchaser just $10.00.
It's the Biggest Bargain we ever offered! The quantity is limited! *SPEAK QUICK!*
EDSALL'S.

The Finest Oysters
Are at
Rogers' Sea Food Market
42 WEST SECOND STREET. 3 16 tf

CUT THIS OUT.
This is Worth 50c to You, Until Further Notice.

MONEY SAVED.
This ticket will pay 5 cents on a 50 cent purchase.
J. C. ALLEN.

MONEY SAVED.
This ticket will pay 10 cents on a $1.00 purchase.
J. C. ALLEN.

MONEY SAVED.
This ticket will pay 5 cents on a 50 cent purchase.
J. C. ALLEN.

MONEY SAVED.
This ticket will pay 10 cents on a $1.00 purchase.
J. C. ALLEN.

MONEY SAVED.
This ticket will pay 10 cents on a $1.00 purchase.
J. C. ALLEN.

MONEY SAVED.
This ticket will pay 10 cents on a $1.00 purchase.
J. C. ALLEN.

Housefurnishings in Crockery, Tin, Glass and Wooden Ware, Toys, Dolls and Games, Lamps and Chimneys, all at prices that others can't touch. (Make the comparison.) 5 and 10c counters. Books still given away, and 25c Royal Tooth Powder at 10 cents.
J. C. ALLEN,
28 West Front Street, Plainfield, N. J. 11 1 tf

Spring, Gentle Spring!
It will amply repay you when buying
Candy, Bread and Cake, to Visit
C. K. COMPTON,
26 WEST FRONT STREET.
ICE-CREAM served at all times in all *STYLES* and all *FLAVORS*. 11 1 tf

Lumber & Coal
LOOMIS & RICE
B'dway. 49 TELEPHONE 25

HELPING MEN TO HELP THEMSELVES.

Plainfield Pastors Tell What the Industrial Christian Alliance Is Doing in that Direction.

As is well-known to the many Plainfield people interested, the mission-workers in New York city, especially those whose fields are in what is popularly called the "slums", find that it is comparatively easy to "rescue" men, and equally difficult to keep them "rescued". The temptation, the force of habit, the lack of will power—all tend to land them deeper in the mire, if possible, than they were when they professed conversion. Often a well meaning but injudicious worker, with more money than experience, gives the latter at the expense of the former, and helps to sink the man who is trying to rise by giving him money that he has not earned.

For two or three years, George D. Mackay, a member of the banking firm of Vermilye & Co., in Nassau street, has been a successful mission worker, and realizing the difficulties just noted has accepted the presidency of a new organization, the Industrial Christian Alliance, and has associated with him as officers, James G. Beemer, vice-president; W. H. Hoople, treasurer; Arthur W. Milbury, secretary, and E. G. Draper, superintendent of industries.

The alliance held a reception recently at its new home for men, 113 Macdougal street, a large house just south of Washington square. Although it has been opened only a short time, there are already twenty-six rescued men there who are earning a living, and situations have been found for a considerable number more. After the reception a meeting commemorating the opening of the work was held in the Washington Square Methodist Episcopal church. Mr. Mackay presided. Signor Alberti and an orchestra furnished a part of the music, while Gospel hymns were sung by Miss Mary E. Fox, the contralto of the Marble church, and the audience. Miss Fox sang the solo "Throw Out the Life-Line", after several of the inmates of the house had spoken. On the platform and in the audience were a number of clergymen. Dr. R. S. MacArthur, Dr. Millard, Dr. James M. King, and two Plainfield pastors, the Rev. Dr. A. H. Lewis and the Rev. W. R. Richards, bade the workers God-speed and assured them of their practical sympathy. Dr. Burrell of the Fifth Avenue Collegiate church was present and promised to speak at another time. Mr. Mackay, Mr. Milbury and Mr. Draper told of the work, its aims, its method and its result. The Rev. Drs. John R. Paxton, Charles Cuthbert Hall and George E. Strobridge sent letters of regret and messages of God-speed. The home will accommodate forty men. Besides the buildings, a broom factory has been started in another near it, where twenty dozen brooms are made daily. A brush department, printing shop, shoemaking, tailoring, etc., will be added as fast as men come who can work at these trades and as money comes in to make these additions possible. Clothing, books, and purchasers for brooms are earnestly desired, also places for the men who show a desire to rise in the world. Mr. Hoople, the treasurer, may be found at 50 Ferry street, and letters for the secretary, Mr. Milbury, and for Mr. Draper, may be sent to the home, No. 113 Macdougal street.

7,000 More Converts by Evangelist Mills.

The many hundreds of Plainfield people interested in the work of the Rev. B. Fay Mills, who conducted so great a revival in this city two years ago, will be pleased to learn of his success at Cincinnati, Ohio. A despatch from that place says: "A religious revival of unusual features had its culmination yesterday in services at Music Hall morning, afternoon and night, at which that great structure was at each time filled to overflowing. Business houses all over the city to the number of 3,000, as reported by the managers of the meeting, closed yesterday during the hours of service at Music Hall. The movement was arranged for early last fall, and all the churches of the city united in carrying out the plans suggested by the evangelist, the Rev. B. Fay Mills.

These were very methodical, including the districting of the city, with preliminary work in each district. When Mr. Mills came, he found the field prepared. His plan was to first hold a union meeting in the largest church in one of the districts, excluding from it persons not living in that district. Then do the same in the other districts, and finally unite the whole city in closing meetings at Music Hall.

The result has been crowded houses at almost all the meetings. Mr. Mills was assisted for two weeks or more by the Rev. Dr. Chapman, of Philadelphia. The number of persons who have at these meetings signified a desire to become Christians is now reported at over 7,000. The meetings close next Sunday.

—Charley W. Budd, of Des Moines, defeated champion Fulford in a live-bird shoot at Chicago yesterday. The conditions were, 100 birds each man, for $200 a side. Budd killed 93 to Fulford's 81.

They Work Wonders.

For over 6 years I have suffered with Dyspepsia; could not eat meat without distress and sickness of the stomach afterwards. Have used Dr. Deane's Dyspepsia Pills for 2 weeks, and now eat all kinds of food without return of old trouble. They certainly work wonders in curing Dyspepsia and Stomach Troubles. T. J. POINDEXTER, Atlantic City, N. J.

A Wealth of Attractions, With Miss Eames the Chief.

A noble specimen of womanhood is given prominence in the pages of *Munsey's Magazine* for March, by which one is permittted to revel in beautiful portraits, by pen and camera, of the celebrated young American prima donna, Miss Emma Eames, the charming wife of the famous painter, Julian Story. Representations are given of this most vivacious and fascinating woman in many of her leading characters, in addition to a perfect portrait in full-dress costume; and as one gazes on her bewildering beauty and reads of her wonderful histrionic achievements he feels that with this one article alone the March issue of *Munsey's* would be complete. But there is a wealth of other attractions, chief among which is the complete novel which has become so popular a feature of this distinctively American publication. This month the novel is by the old-time favorite, Horatio Alger, jr. The title is "A Fancy of Hers", and the story recounts, in the history of a young girl's strange experiment, a village romance, with novel and entertaining sketches of village types. Matthew White, jr., contributes another good story, "Mrs. Raymond's Cousin", and there is an abundance of choice miscellany and special articles, not the least of which are "The Chinese Quarter of New York" and "A Morning with the Pope". The magazine continues its interesting series of church denominational articles, with portraits of leading clergymen, and its famous-artists series, with reproductions of master-paintings. The illustrations in *Munsey's* are of the best. The present number completes volume one of the new series. Mr. Munsey deserves warm congratulation on the superiority and success of his model publication.

Great Sale of Rare Horses.

A fine trotter owned by M. Quinn of this city is to be sold at the Metropolitan stables, North avenue, March 9. This is May Wilkes, by Madison Wilkes. She belongs to one of the great trotting families, and is a trotter herself, as will be proved when she is given an opportunity which she has not yet had. She is a grand road mare, free and safe for any one to drive. She was put to breeding at five years, and produced a filly by the grand Young Stamboul, J. W. Johnson's $10,000 stallion. It was born on the 3d of July, 1891, and at six months old was put to a sulky and showed that she could trot. Given an opportunity, this mare will become valuable both by her own performances and those of her colt. Other rare horses to be sold at this auction include the only daughter of the great Flora Temple, and two of her granddaughters, one coming two years old, by Alderman, he by Chosroes, he by Rysdyk's Hambletonian; and one weanling by Edwin Thorne, he by Billy Denton, he by Rysdyk's Hambletonian, that is fast now. Flora Temple, the "Queen of the Turf", won more races against other horses, than any other horse in the world, having 96 to her credit; Goldsmith Maid next with 95. Imported Leamington, the sire of her only daughter, sired the famous race horses, Parole and Iroquois, that raced so successfully in England for their American owner, the latter winning the Derby at Epsom. There are many other well-bred horses in the sale, and it will pay all lovers of horse flesh to attend.

Crowding Out the Package Express.

Benjamin's noted New York and Elizabeth express, which was established over thirty years ago by ex-fire chief John W. Benjamin of Elizabeth, who ran several wagons daily between the two cities, has wound up its existence, and with it passes away the last one of the numerous express firms that during the last fifty years did a big trade in this business. The cause of the suspension of Benjamin's express route was the taking off by the Central Railroad company of the ferry-boats that plied between Elizabethport and New York, thus compelling the express wagons to be driven around by way of Newark, which renders the business no longer profitable. It is said that the Jersey Central people are preparing also to put a stop to all package express business on their trains, as the permitting of such business is in violation of the company's contract with the United States Express company.

Parted at the Altar.

No more attractive library of good fiction is published to-day than the "Choice Series" issued by Robert Bonner's Sons, William and Spruce streets, New York. Up to date the library numbers fifty-seven volumes, all of which are by leading authors, and printed and illustrated in the highest style of the art. To appreciate the advantages and delights of the "Choice Series" one must scan the catalogue. Special mention, however, may be made of two recent issues which are unusually and intensely fascinating—"We Parted at the Altar", a passionate love story by that favorite writer, Laura Jean Libbey; and "Was She Wife or Widow?" a strange and absorbing tale, by Malcolm Bell. These volumes, like all others in this sumptuous series, are for sale by all booksellers, or may be obtained in either paper or cloth bindings direct from the publishers. The choicest and most popular fiction of the day is now being published by the Bonners.

The biggest thing out is what the druggists term Dr. Bull's Cough Syrup; its sale is enormous, and it has never been known to fail. Price 25 cents.

It is well to remember that the oldest cases of rheumatism and neuralgia have been speedily cured by Salvation Oil. Price 25c a bottle.

Universal Suffrage in New Jersey.

A hundred years ago women voted as freely and as openly in New Jersey as any male citizen. A hundred years ago, too, there was no distinction of race at the polls in the State of level lands, often derided nowadays, but then far in the van in the cause of freedom of the suffrage.

The alien could cast a ballot, and be as sure that it was counted as if he were a citizen to the manor born. Here the New Jersey of the eighteenth century was certainly more liberal in the gift of suffrage than any State in the Union to-day, for she did not require from an alien even the notice of intention to become a citizen.

Carelessness and haste were the factions that made possible this unique and unparalleled condition of political affairs in New Jersey of the olden time. The constitution of the State, as Mr. McMaster points out in the latest volume of history, was hurriedly put together in ten days. So vague was its language that the authorities had no recourse except to sanction a system of universal suffrage that prevailed for more than thirty years, while in neighboring States the way to the polls was hedged in by a multitude of restrictions.

There is not the slightest hint on record of any evil results attendant upon the granting of the right to vote to all regardless of sex, race or nationality. From the standpoint of the present it seems to many minds a great pity that, when New Jersey's hurriedly draughted constitution came up for amendment, the rights of the women citizens, as well as the negro citizens of the State, were annuled. But the days of 1807 were not our days. Sex prejudice as well as race prejudice was dominant; no Phillips pleaded the negro's cause; no Lucy Stone existed to assert equal rights for women; and the prestige of New Jersey's early days of Statehood was soon lost, only to be called to mind by the historian of the formative period in our national history.

Easy Work for the Crescents.

The Plainfield Crescents had an easy time with the Arthur Kulls last night, beating them by a margin of 205. No individual games were rolled. The score:

CRESCENTS.		ARTHUR KULL.	
VanEmburgh	158	Ackor	95
Thiers	162	Hand	142
Haven	173	Gardner	132
Lyman	132	Cooley	132
Arnold	125	Sawyer	131
Reed	125	Swift	113
Williams	156	Forbes	142
Vail	142	Maxfield	118
Teel	134	Wolfskeil	142
VanWinkle	158	Blanchard	113
	1465		1260

BY FRAMES.

Crescents	168	332	466	597	724	856	1025	1174	1333	1465
ArthurKull	123	234	372	489	596	707	844	968	1124	1260

Umpire—Chas. K. Moore. Scorers—Chas. P. Rogers and C. D. Waters.

Of Importance to North Plainfield.

The decision of the Court of Errors and Appeals sustaining the opinion of the Supreme Court in the review of the assessments made by the collector of taxes at Point Pleasant is of great importance to all boroughs in the State. The claim was made that the borough assessor had no right to assess farming land for municipal purposes, and that the assessment of boroughs should be made by the township assessor. The court of last resort hold contrary to the claims.

Peter Bakes, of Trenton, represented the borough of Point Pleasant against the defendant. The opinion of the Supreme Court, which was sustained, was written by Justice VanSyckel.

FRAUD CHARGED.

A Justice of the Peace Accused of Marking Ballots.

POUGHKEEPSIE, N. Y., March 4.—The Democrats of the town of Milan, Duchess County, are represented in Poughkeepsie by some prominent residents, who openly charge Ezra Morehouse, one of the Justices of the Peace of Milan, with having been caught marking ballots at the town election on Tuesday.

The ballots had been counted and the votes for supervisor were a tie. While the recount was in progress it is charged, Morehouse was detected marking a ballot with a lead pencil. Morehouse had confessed early in the court that he had written the name of one Van Nettan on a ticket in place of the regular candidate for constable. He said he thought Van Nettan was running for constable. The Democrats claim that the ballot was marked for future identification. Morehouse denies having marked the second ballot.

The matter has created excitement in Dutchess County, as it opens anew the famous marked ballot question here.

The vote of Milan was finally declared a tie on supervisor, and the Town Board of which Morehouse is a member, at once appointed a Republican for Supervisor, as the law permits.

Berlin Rioters Sentenced.

BERLIN, March 4.—Albert Auerbach and Earnest Biester, two of the leaders of the rioting last week, have been sentenced to imprisonment for six months respectively, on the charge of exciting sedition. The trial was attended by considerable excitement and Biester interrupted with remarks of character disrespectful to the Kaiser. The presiding justice sentenced him to three days' additional for these utterances

Oh, What a Cough!

Will you heed the warning. The signal perhaps of the sure approach of that more terrible disease, Consumption. Ask yourselves if you can afford for the sake of saving 50c., to run the risk and do nothing for it. We know from experience that Shiloh's Cure will cure your cough. It never fails. This explains why more than a Million Bottles were sold the past year. It relieves croup and whooping cough at once. Mothers, do not be without it. For lame back, side or chest, use Shiloh's Porous Plaster. Sold by J. G. Miller, No. 10 East Front street Plainfield, N. J.

A DESPERATE FIGHT.

Two Burglars Attack a Priest and One is Thrown Down Stairs.

OLNEY, Ill., March 4.—Rev. Father J. B. Schnelton, pastor of St. Joseph's Catholic Church, had a desperate encounter with a couple of burglars at an early morning hour.

After the two criminals had effected an entrance into the house, one remained down stairs on guard, while the other proceeded to the room occupied by the reverend gentlemen. In one hand he held a lighted lamp and in the other a revolver.

The glare of the lamp awakened Father Schnelton, and as the robber drew near the priest sprang suddenly to his feet, at the same time turning the bedclothes over the burglar, extinguishing the light.

The robber discharged his revolver, but the bullet failed to penetrate the heavy bedclothing. A terrible struggle in the darkness ensued in which Father Schnelton finally succeeded in throwing his assailant down stairs. The man was unhurt by his fall, and with his companion jumped through an open window and escaped.

Father Schnelton's bravery in grappling with the burglar is greatly praised.

AWAITS HIS REPLY.

Mrs. Blaine, Jr., Talks a Little in Chicago.

CHICAGO, March 4.—Mrs. Marie Nevins Blaine, or Mrs. James G. Blaine, jr., as she is best known, arrived in Chicago yesterday. She was accompanied by her young son, his nurse, and Mrs. Blaine's maid.

Mrs. Blaine expressed herself as well pleased with the treatment accorded her by the press of the country thus far. She had nothing to say regarding the open letter she sent to the Hon. James G. Blaine, sr., in which she gave him ten days to tell the whole truth about the treatment accorded her by his family, and to retract the statement that it was she instead of the boy that did the courting.

She was quite spirited in her declaration that Mr. Blaine would not be allowed to asperse her character without being answered.

If Mr. Blaine does not ratract she will publish some of young Blaine's letters, and sensational facts may be expected.

Mrs. Blaine denied very strongly the report that she had abandoned her residence in South Dakota. She stated that her physicians had imperatively ordered her to leave for a time the Dakota climate.

MUST LEAVE HIS WIFE.

William Grant's Plight in the Catholic Church.

BRIDGEPORT, Conn., March 4.—Bishop McMahon has received a brief from the Propaganda at Rome, by virtue of which all priests are forbidden to administer the sacraments of the Catholic Church, to William Grant, of Bridgeport, until he accepts the verdict of last July and separates from the woman whom he claims as his second wife, although the privilege will not be denied him at Rome of presenting fresh proof of the nullity of his first marriage, if any such be in his possession.

Mr. Grant is a member of the old Board of Police Commissioners, who have been fighting Mayor Marigold during the past year, and is known politically throughout the State.

THE BASEBALL SEASON.

Where the Opening Games of the National League Can be Seen.

NEW YORK, March 4.—According to the schedule of the coming championship season of the National League, lovers of the sport may witness games on the opening day, April 12, between the following teams in the cities named:

At Philadelphia—New York vs. Philadelphia.

At Baltimore—Brooklyn vs. Baltimore.

At Washington—Boston vs. Washington.

At Cincinnati—Pittsburg vs. Cincinnati.

At Louisville—Cleveland vs. Louisville.

At St. Louis—Chicago vs. St. Louis.

Heard the Complaints.

HARRISBURG, Pa., March 4.—Attorney-General Hensel heard arguments yesterday on the complaints made by A. J. Cassatt and T. V. Powderly against the lease by the Philadelphia & Reading Railroad Company of the Lehigh Valley and Jersey Central Railroads. The complainants were not represented, and all the arguments made were to show that the deal was not unconstitutional and consequently did not warrant the intervention of the courts through the Commonwealth. The Attorney-General will render his decision in a few days as to weether the complaints justify the State in appealing to the courts for redress.

PITTSBURG, Pa., March 4.—The appeals of the Sunday newspapers against the suits entered by the Law and Order League for selling newspapers on Sunday was dismissed by Judge Porter, of the County Court and the decision of Alderman Rohe sustained.

DO YOU COUGH DON'T DELAY TAKE KEMP'S BALSAM THE BEST COUGH CURE

It Cures Colds, Coughs, Sore Throat, Croup, Influenza, Whooping Cough, Bronchitis and Asthma. A certain cure for Consumption in first stages, and a sure relief in advanced stages. Use at once. You will see the excellent effect after taking the first dose. Sold by dealers everywhere. Large bottles, 50 cents and $1.00.

Wilcox & Gibbs S. M. CO.
Orders left at 10 GROVE STREET, Will be promptly attended to.
NEEDLES, OIL, &c.
F. A. VAN NAME, Agent. 5-gg-tf

CLEANING AND DYEING.

WE HAVE THE New Spring Shades!
Be prepared for WARM WEATHER.
Have your dresses dyed the LATEST SHADES. 2 15 6m

HILLIER & CO., 49 North Avenue
Dresses Dyed, EITHER Made Up or Ripped.

Washburn Crosby & Co. Gold Medal Flour
Buy It! Try It! The Best on Earth!
For Sale by all Grocers.
WILKINSON GADDIS & CO., Millers' Agents. 2 12 1m d&w

SEND POSTAL
Answering the following questions:
ARE YOU GOING WEST OR TO PACIFIC COAST?
WHERE ARE YOU GOING?
WHEN ARE YOU GOING?
WHERE DO YOU START FROM?
HOW MANY ARE IN YOUR PARTY?
If you will kindly drop me a postal answering the above questions, I will call on you at your address and furnish you with maps, time-tables, and full information, and quote you the lowest possible rates Yours, etc.,
FRED L. CHASE,
South-Eastern Pass. Ag't Chicago & Alton R. R., 105 S. Ninth St., Philadelphia, Pa.
Under Continental Hotel. 2 9 tf

C. Dickinson
Optician
13 Park Ave
Plainfield N. J.

FOR SALE.
Large double house, 15 rooms, modern conveniences, at 174 East Front street; lot 100x600; easy terms. Apply on premises, or, E. C. Mulford, agent. 2 25 m

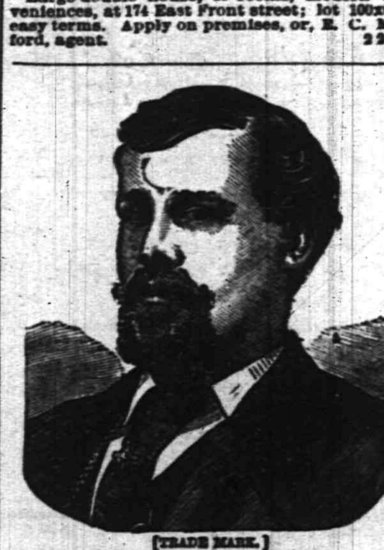

[TRADE MARK.]
R. J. PAINE, INVENTOR AND PATENTEE.
PURITENE IS THE BEST KNOWN WASHING COMPOUND. Saving Time and Labor Amazingly.
REMEMBER PURITENE will not injure the Finest Fabrics. It Never makes the hands sore.
Manufactured and warranted by THE JINKS' SOAP MANUFACTURING CO., Mansfield, Mass.
Don't Be a Dunderfunk. TRY PURITENE. 3 2 w

THE PLAINFIELD PACKING HOUSE! 25 West Front Street,
Would respectfully inform its patrons that in addition to its usual stock of Fresh, Salt and Smoked Goods, It has added a full line of
Fresh Beef, Lamb, Veal, Mutton & Poultry,
Which it is prepared to sell at Reasonable Prices!
All goods delivered free of charge.
C. M. ULRICH. 4 22 y

L. PAOLI,
Fruits, Confectionery, Temperance Drinks, Segars, Etc.,
16 NORTH AVENUE.
PEANUTS 5c QUART—Fresh Roasted Every Day.
I take this method of informing my friends and the public in general that I am again in business at the old stand. I solicit your patronage. Will not be undersold by any in the business. Respectfully, L. PAOLI. 8 10 ly

Free Exhibition of HECKER'S Self-Raising Buckwheat,
Will be given by NEUMANN BROS.,
Broadway and 5th street, THURSDAY, FRIDAY and SATURDAY, when delicious cakes will be baked and distributed free.

Collier, The Optician.

No. 3 PARK AVE., PLAINFIELD, N. J.
—ESTABLISHED 1869.—

If the Shoe Does n't Fit, Go to Kenney's! And Get One that Does.
KENNEY'S PRICES ARE FAIR AND HIS SHOES ARE HONEST.
JOHN J. KENNEY, Front st. & Park Ave. 6 7 tf

All the latest styles in Hats and Bonnets and Millinery Novelties, can be found at
Mrs. L. ADAMS'S,
No. 5 EAST FRONT STREET, opposite PARK AVENUE.
Evening Bonnets a Specialty. Ladies' own material made up. 12 5 y

FREDERICK F. CHASE, Machine Works.
Manufacturer of Electrical Machinery,
201 North ave., cor. Berckman st., PLAINFIELD, N. J.
MY SPECIALTIES—Bicycles, Boilers and Engines repaired, Models for Inventions, Brass and Iron Castings, Forging in all its Branches, Smoke-stack Building and Painting.
JOBBING IN ALL ITS BRANCHES.
New York Office—No. 300 Fourth avenue 1 9 tf

G. H. VAN NEST
Meat, Vegetable & Produce Market!
Also, a full line of Staple Groceries.
39 SOMERSET STREET.
Orders called for and goods delivered free of charge. 11-14-tf

MULFORD ESTIL,
BOOKSELLER and STATIONER,
SCHOOL BOOKS, &c.
No. 9 PARK AVENUE, - - PLAINFIELD, N. J. 10 20 y

SPECIAL BARGAINS IN
Dress Goods, Cloaks and Jackets,
At Greatly Reduced Prices.
H. A. POPE,
Corner FRONT and SOMERSET STS.
The old reliable Dry Goods, Carpet and Notion House. 11-13-y

REMOVAL.
To save cost of moving, we
Now Offer Our Stock at a Reduction!
Odd parts Dinner Sets and Fancy Ware, *Less than Cost.*
Decorated Chamber Sets, with Jars, $3.25.
GAVETT'S 15 E. FRONT ST. 10-25-t

A Great Chance!
We have got several cases of
LADIES' RUBBERS!
Made with PLAIN FRONTS, in nice light weights—just such RUBBERS as you usually pay 35 or 40 cents for. **Our Price 19c a pair.** Any size you want—2½ to 8.
And those high STORM RUBBERS that we are selling for 33 Cents, are as good as you usually pay 50 cents for.
Sherwin's Special Sale of Shoes & Rubbers
23 WEST FRONT ST.
Store closes at 8 p. m. *STRICTLY CASH*

Look at the List of the Lucky Ones!

Mrs. Mary Neighbor,	1 Barrel Gold Medal Flour, Free.
Mrs. M. T. West,	" " " " " "
Mrs. T. E. MacDonald,	" " " " " "
Mrs. J. T. McMurray,	" " " " " "
Mr. R. E. Corriell,	" " " " " "
Mr. Wm. P. Dunham,	" " " " " "
Mrs. Mary Neighbor, (2d)	" " " " " "
Mrs. F. X. Schoonmaker,	" " " " " "

The above is the result of being goods at
J. F. MacDONALD'S,
46 and 48 EAST FRONT STREET. TELEPHONE No. 155. 1 18 tf

Is Your Table Supplied With
The Famous Ferris Hams AND Boneless Bacon?
ORDER THEM OF
R. W. RICE & CO.
The North Plainfield Grocers.

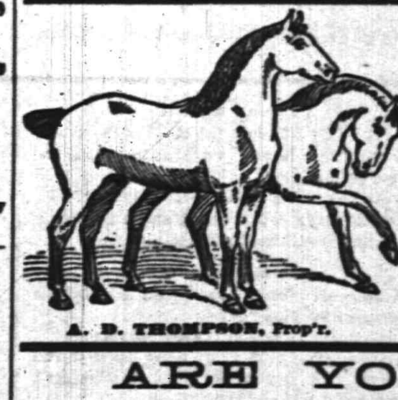

THE Metropolitan Stable!
29 and 31 NORTH AVENUE, (Through to SECOND ST.)
Matched Carriage Pairs, High-Actioned "T-Cart" and Dog-Cart Horses, Canadian Hunters, Cobs and Business Horses, Ladies Saddle and Driving Horses. Also a specialty in Gentlemen's Road Teams, Single Drivers and Trotters.
A. D. THOMPSON, Prop'r. H. E. RIDER, Manager. 12 11 y

ARE YOU AWARE
That the Imperial Draped Pinned Paper Patterns, with Flat Duplicates to Cut Out by,
Are the Best in the World?
Our Flat Pattern possesses all the advantages of ordinary flat patterns sold. In addition to this we give you gratis a Pinned and Draped Design which is a perfect guide to work by. For sale by
A. L. & M. D. CORSLINE, 14 West Front Street, 4 4 t

"Nox 'Em All."
Do you want to keep your feet DRY? If so, buy a pair of our
OIL GRAIN SHOES!
We have them in MEN'S, BOYS', YOUTH'S, LADIES', MISSES' and CHILDREN'S sizes.
None genuine without this stamp—"NOX 'EM ALL."
ALEX. WILLETT, 7 Park Avenue.

SEND YOUR TELEGRAMS BY THE "POSTAL" QUICK! PROMPT!! RELIABLE!!!
POSTAL TELEGRAPH-CABLE COMPANY IN CONNECTION WITH THE COMMERCIAL CABLES
100000 Miles of Land Lines. 6000 Miles of Ocean Cable. 2500 Offices Open.
OFFICE—4 Park Avenue. Telephone Call 156

THE MAN OF THE HOUR.

Chauncey M. Depew, Financier, Orator and Social Leader.

One of the Few Men Who Can Combine Pleasure with Business — Filling six Engagements in a Single Evening.

Chauncey M. Depew, writes a New York correspondent, is one of the few famous men of the country who can combine business with pleasure and do lots of both at the same time. Mrs. Depew, who does not care for society as much as her distinguished husband, once told a friend that her better half had taken but one holiday in two years. "That was when he attended only one banquet in a week," she said, in explaining the circumstance, but it was so long ago that it seemed to her more like a family tradition than a fact. People who are acquainted with the restless spirit of the best after-dinner talker in America say that there is not so much extravagance in Mrs. Depew's witticism as there would seem. It is rarely that Mr. Depew ever takes an hour to himself—not that he likes his own companionship less, but because he likes that of congenial spirits amid congenial surroundings more. From the time he leaves his home after breakfast until he goes back at dusk to climb into a dress suit and admonish his wife against waiting up for him—as he may be late, you know, after the manner of men who have told their wives the same thing since before the art of saying witty things on a full stomach was known to history—Mr. Depew is a very busy man and in a strictly business sense, too. His position as president of the New York Central railway, for which he is said to get as much salary as the president of the United States, entails many important duties in itself. Then he is president or director of a number of other railway and indus-

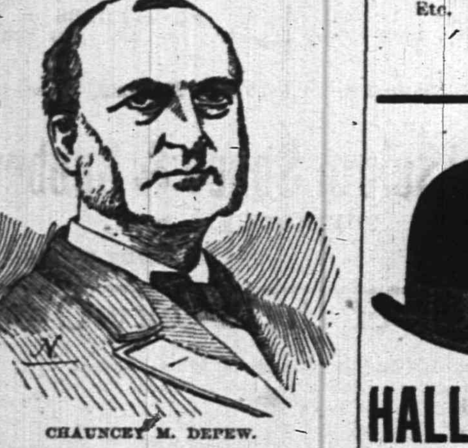

CHAUNCEY M. DEPEW.

trial enterprises, and has to receive as many people as a government official of high rank. His office at the Grand Central depot is besieged from early morning until Mr. Depew gets tired and slips out of a convenient private door at five in the afternoon, and sends his messenger to say that "Mr. Depew has been summoned away and you will have to come again in the morning."

One recent afternoon, just as the much-wanted gentleman was getting ready to close up his desk and was signing some bonds preliminary to doing so, his private secretary remembered that Mr. Depew had six instead of five engagements for that night. "Indeed," asked Mr. Depew, "what are they?" Mr. Duval, the private secretary, ran over the list. There was the Columbia college dinner at the Brunswick, to begin with; an invitation to meet some railway men at dinner at the Windsor; a reception at the house of a friend at which he must look in, the meeting of a committee at the Union League club, a call upon the relative who was ill, and two small political dinners. This array of engagements, each of which were important in a measure, would have prompted most men to send five letters of regret and attend upon the sixth. Mr. Depew did nothing of the sort. He merely inclined his head, thought a minute and wrote upon a slip of paper, which he neatly folded and slipped into his pocket, a list of the places in the order in which he desired to visit them. Then he listened to a request for an advance copy of a speech to be delivered a day or two later, said he wasn't going to make any, and, slipping into his overcoat, went home. It was not difficult the next morning to find in the newspapers indisputable evidence of his presence at the places he had set out to visit the night before. On the next day he went over to Philadelphia and made a speech and came back at night in time to hear Marie Tempest sing the "Nightingale" song at the Casino.

Heard Music in Fire Bells.

When Brooke Herford first arrived in Boston he was the guest of Edward Everett Hale. One morning he came downstairs with a look of pleased surprise manifest on his face. "What a pleasing custom you have here," he said, "of chiming the bells at midnight." His host and hostess looked at him in silent amazement, wondering if he had taken leave of his senses. "Yes," continued their guest, "I got up and leaned out of the window to listen. It was a pretty air they played, although I did not recognize it." "This," said Dr. Hale, telling the story afterward, "was the first time that I ever heard of a fire alarm being taken for a symphony."

Causeless Duels.

Italian papers tell of a Neapolitan nobleman who fought fourteen duels during his lifetime in defense of his assertion that Dante was a greater poet than Ariosto. As he lay on his deathbed a short time ago he took pleasure in acknowledging that he had never read the works of either writer.

Germany's Merchant Marine.

The German merchant marine stands next to that of England. In 1889, the latest year for which figures have been published, German vessels made 55,934 voyages, carrying 21,398,523 tons of cargo.

"A woman best understands a woman's ills."

"To what recognition is a woman entitled whose sole ambition in life was to do good to others, and the fruit of whose labors has proved a blessing to the civilized world?"

"ONE BOTTLE BROUGHT ME OUT OF BED."

BALTIMORE, OCT. 30, 1890.

DEAR MADAM:

Having seen your advertisement in Tuesday's paper, I have concluded to send for your book (entitled "Guide to Health and Etiquette"); inclosed find two 2-cent stamps. I have used your vegetable compound, and without mistake I believe it to be the best medicine ever used. I was prostrate, one bottle brought me out of bed, and three got me up so that I could do the housework. May you be as successful in the future as you have been in the past, for everybody gives praise to your medicine. Yours truly,

JOSEPHINE SCHOENBORN, 713 Baker St., Baltimore City, Md.

LYDIA E. PINKHAM'S VEGETABLE COMPOUND

Is the only Positive Cure and Legitimate Remedy for the peculiar weaknesses and ailments of women.

All Druggists sell it as a standard article, or sent by mail, in form of Pills or Lozenges, on receipt of $1.00. LYDIA E. PINKHAM MED. CO., LYNN, MASS.

An illustrated book, entitled "Guide to Health and Etiquette," by Lydia E. Pinkham, is of great value to ladies. We will present a copy to anyone addressing us with two 2-cent stamps.

French Dressmaking Establishment.

Madame CHARGOIS BOUTES,

[Pupil of Worth, Paris.]

Formerly Cutter, Fitter and Designer with Messrs. A. T. STEWART; ARNOLD, CONSTABLE & CO., and STERN BROS., is now prepared to take orders for Dinner and Evening Dresses, Walking Costumes, Tea Gowns, Riding Habits, Etc. *Paris Fashions received semi-monthly.*

Madame CHARGOIS BOUTES, Importer,
7 West Second street, PLAINFIELD, N. J.
2 20 y

1892!
Dunlap's Spring Derby, OUT TO-DAY!

HALLOCK & DAVIS, 5 West Front St.
12 12 y

CARPETS!

Largest Stock; selected patterns. Largest and best lighted Carpet rooms! Lowest Prices! DRESS GOODS—Immense variety of New Spring Novelties in Dress Goods; 50 pcs Plaid and Plain Dress Goods at 11c yard—worth 15c. MUSLIN UNDERWEAR—for Ladies, Misses and Children; all full-sized, well-made garments, and at prices that cannot be equaled. FRUIT-OF-THE-LOOM—we are still selling this popular brand of 4-4 Muslin at 8c; good Toweling, 4c; best Prints, 5c; White Blankets, 85c and $1.19 pair. Agency for the King Dyeing Co. of Easton, Pa. Look out for announcement of our annual Spring and Summer Millinery opening which takes place in March.

BOEHM'S' 7 WEST FRONT STREET. 6 25 tf

We Have a Leader!

In a MAN'S SHOE that beats anything we ever had; been selling it for (6) six months; are satisfied it is worth $4 to any man. A great many houses get $4 for one not so good. Our price $3. All styles—widths B C D and E.

DOANE & VAN ARSDALE,

(The One Price Boot and Shoe House.) 22 W. Front Street.

Pot and Kettle.

First Wall Flower (at the ball)—Randy, you've been vaccinated lately, haven't you?

Second Wall Flower—No. Why?

(Spitefully) "You don't seem to catch anything."—Chicago Tribune.

The Retort Severe.

Mable—Haven't I told you a hundred times not to kiss me!

Jacques—Yes, I suppose you have.

Mable—Well, if you knew how hard it was for me to say it you wouldn't make me do it.—Jester.

In Chicago.

Accepted Suitor—And for a wedding trip we will go to Niagara.

His Affianced—Oh, no, not Niagara; I'm tired of that place. I've gone there every time I have been married.—Lippincott's Magazine.

"SURE POP."

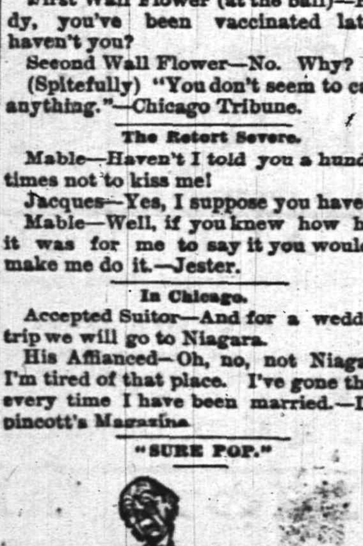

—Life.

A Reliable Cure.

The papers are full of prescriptions for the cure of hydrophobia. What we consider the best prescription of all has not yet been published. It is this:

Cold lead, one and one-third ounce.

Directions: Apply internally to the dog's head.—Texas Siftings.

Accounted For.

She—Papa's crystal wedding is tomorrow night. He has been married fifteen years.

He (slightly embarrassed)—Ah! yes. I—I should think so.

She—His second wife, you know.—

BASEBALL IN AFRICA.

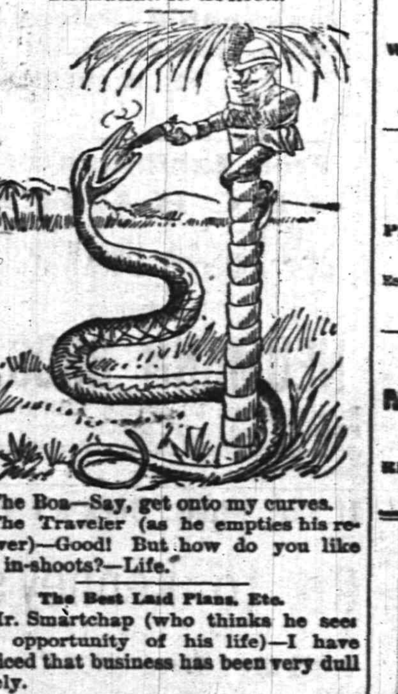

The Boa—Say, get onto my curves.

The Traveler (as he empties his revolver)—Good! But how do you like my in-shoots?—Life.

The Best Laid Plans, Etc.

Mr. Smartchap (who thinks he sees the opportunity of his life)—I have noticed that business has been very dull lately.

Employer—Yes, it has.

Mr. Smartchap—And your profits have been greatly reduced, with no immediate prospect of improvement.

Mr. Hardhardt—That is true.

Mr. Smartchap—I have therefore come to you to ask you to reduce my salary.

Mr. Hardhardt (in a hurried whisper to his secretary)—Humor the poor fellow while I go and telephone to the insane asylum.—N. Y. Weekly.

As to Color.

"You seem very much interested in Miss Browning, of Boston."

"Yes."

"Blue-stocking?"

"No, black."—Judge.

The Maiden's Choice.

"I can assure you that I am a bachelor from choice."

"So I suppose; but whose choice?"—Puck.

Educational.

MISS FAWCETT'S
Kindergarten, Primary and Intermediate School.
Thorough instruction in English and French. At home Wednesdays from 2 to 5 p. m.
15 Grove Street. 25 y

ANDREW G. CARPENTER
(Pupil of the Grand Conservatoire.)
Instructions given on VIOLIN, PIANO and ORGAN.
Music Furnished for all Occasions.
Residence—No. 230 East Front street, Plainfield, N. J. 10 1 tf

Professional Cards.

WILLIAM A. CODDINGTON,
Attorney-at-Law, Master and Solicitor in Chancery, Commissioner of Deeds and Notary Public.
Money to loan. Collections promptly made.
OFFICE—No. 28 WEST FRONT ST. 6 25 y

F. A. DUNHAM,
Civil Engineer and Surveyor,
No. 7 Park avenue, Coward's building. Particular attention given to the adjustment of disputed boundary lines. Parties sent to all parts of the country. 1 6 tf

MEDICATED
Sulphur and Vapor Baths
followed by a thorough rubbing with alcohol a wonderful help for rheumatism and skin diseases. For men only. Hours 8 to 11 a. m.; 1 to 3 p. m. H. HORNISH, 26 North avenue, Plainfield, N. J. Refers to Drs. Probasco, Endicott, Fritts, Tomlinson, Geo. W. Rockfellow and T. S. Armstrong. 5-27-tf

JACKSON & CODINGTON,
Counselors-at-Law
Masters in Chancery, Notaries Public, Commissioners of Deeds, Special Master etc. Corner Park avenue and Second street. Money to loan.

WM. K. MCCLURE,
Counselor-at-Law,
Supreme Court Commissioner.
First National Bank Building. m19

CHAS. A. REED,
Counselor at Law,
FIRST NATIONAL BANK BUILDING

W. V. STEELE,
Counselor-at-Law,
Master and Examiner in Chancery, Supreme Court Commissioner.
COR. PARK AND NORTH AVES. 7-23-tf

Carpenters and Builders.

JOHN T. ODAM,
PLAIN AND ORNAMENTAL
Slate Roofer and Repairer.
Residence, No. 8 West Fifth Street. Yard, near Freight House. P. O. Box, Plainfield, N. J. New work warranted for one year. Slating over Shingles. 5 10 y

C. S. WHITLOCK,
(Of the late firm of Whitlock & Hulick,)
Carpenter & Builder.
SHOP—73 WEST FIFTH ST.
Screen Doors and Windows a Specialty.
Jobbing Promptly Attended To. 4 4 y

PEARSON & GAYLE,
Carpenters and Builders.
RESIDENCE—W. J. Pearson, No. 15 Vine St.
H. E. Gayle, No. 19 Vine St.
ALL WORK PROMPTLY ATTENDED TO. 7-31-tf

D. L. HULICK,
(Successor to Whitlock & Hulick,)
CARPENTER,
And General Jobber.
SHOP, 30 SOMERSET ST Plainfield, N. J.
Cabinet Work and Mantels a Specialty.
Jobbing Promptly Attended To. 6-8-tf

R. V. SAUMS,
Carpenter and Builder.
RESIDENCE—Clinton ave., near depot, Evona. P. O. Box, 1,228. Jobbing attended to. Estimates given cheerfully on all kinds of work. 9-15-tf

JOHN P. EMMONS,
—Mason and Builder.—
Washington avenue and Prospect place,
NORTH PLAINFIELD, N. J.
Jobbing promptly attended to. 11 14 tf

C. W. LINES,
Mason and Builder,
PLAINFIELD, N. J. Residence—220 West Front Street
Estimates cheerfully given.
Jobbing promptly attended to. 12 4 t

THEODORE GRAY,
Mason and Contractor.
Repairing Promptly Attended To.
RESIDENCE—No. 31 Webster Place. (Near Putnam Avenue.) 3 25 y

Charles Arnold,
21 Liberty Street.
Dealer in
FRESH AND SALT MEATS.
All kinds of Bologna.
Poultry in Season. 4 1 y

R. THORN,
Having removed back to my old stand in the Berry Building, on
Park Avenue,
Over Laire's Hardware store, I am prepared to do all kinds of
PLUMBING,
TINNING,
FURNACE WORK, &c.
At short notice.
R. THORN.
2 25 tf

J. V. BERKAW,
(Successor to Geo. W. Force.)
11 West Front Street,
Has just received a complete assortment of
FALL AND WINTER STYLES
OF
Boots and Shoes,
For Ladies, Gent's and Children's wear at LOWEST PRICES.
3 7 y

STEPHENSON'S
53 WEST FRONT STREET.
FRENCH AND AMERICAN
Ice Cream and Water Ices.
China & Glassware. 1 8 tf

FISCHER
ESTABLISHED 1840.

PIANOS
RENOWNED FOR
TONE & DURABILITY
MODERATE PRICES
EASY TERMS, EXCHANGED.
DELIVERED FREE WITHIN 20 MILES OF NEW YORK CITY
Catalogue Mailed on Application.
110 Fifth Ave., cor. 16th Street,
NEW YORK CITY.
4 4

HENRY P. WILLIAMS,
DEALER IN
Groceries, Provisions,
Vegetables, Fruits,
Etc., Etc., Etc.,
2 WEST FRONT STREET,
(Schepflin's Block), PLAINFIELD, N. J.
Goods delivered free of charge to any part of city or North Plainfield. 5 1 y

TRY
B. T. Barnes'
Flaxseed and Lemon Cough Drops.
Opposite Postoffice. 12-12-tf

E. H. HOLMES,
DEALER IN
COAL and WOOD,
YARD—No. 24 Madison Avenue. Also
HOLMES' CITY EXPRESS.
OFFICE, for either Coal or Express Orders with Woolston & Buckle, 27 North Avenue. 1 2 tf

Masks. Masks.
All Styles and Prices!
A. W. RAND,
24 WEST FRONT STREET. 1 6 tf

MARSH, AYERS & CO.,
(Successors to W. F. Adams.)
No. 29 EAST FRONT STREET,
A full line of all grades of
Wall Papers, Paints, Oils, Varnishes, Brushes, &c.,
Constantly on hand. Painting, Paper Hanging and Decorating. Estimates Furnished.
Alfred A. Marsh,
Alonzo T. Ayers,
Theodore B. Marsh.
12 2 y

Seeds & Fertilizers,
For Lawn, Garden and Farm.
Housefurnishing Goods
HARDWARE and PLUMBING.
WATER-PIPING, TIN-WORK, &c.
A. M. GRIFFEN,
13 East Front Street.
TELEPHONE Call 4

ANDREW LUTKINS,
Variety Market,
Meats, Fruits, Vegetables, Poultry, Eggs, &c.
36 PARK AVENUE,
PLAINFIELD, N. J.
Goods delivered to any part of the city free of charge. 4 8 y

J. T. VAIL,
REAL ESTATE,
AND INSURANCE, 49 NORTH AVE.
DEALER IN
BLUE STONE FLAGGING, &c.
3-8 tf

The Reina Victoria Segar
Is an *ELEGANT 10c SEGAR.*
I SELL IT FOR 5 CENTS.
At the Crescent Parlor,
38 NORTH AVENUE. 11-26-y
Notary Public for New Jersey

REDUCTION
In all
Pipes,
Tobaccos
And Segars
For the Next 30 Days, at
GUTTMAN'S SEGAR STORE,
12 West Second St., Plainfield, N. J.,
4-1-tf

CLEANER COAL.
L. A. Rheaume, Ag't.
50 BROADWAY, cor. 4th ST.,
Invites the public to inspect the operation of his newly added steam vibrating mechanical screen for nut coal, which he confidently believes enables him to deliver cleaner coal than is possible by any other method of screening.
UPPER LEHIGH AND HONEYBROOK COAL, in best qualities and various sizes carried in stock.
ROUGH AND DRESSED LUMBER.
He would also announce recently increased facilities for *TURNING and SCROLL SAWING*, and is prepared to execute orders for the same in the best manner at short notice.
4-16-tf

MOY
HE
PUTS UP PRESCRIPTIONS!
6 1 y

HENRY LIEFKE,
Baker & Confectioner,
No. 27 WEST FRONT ST.
10 8 tf

Silver to Loan
AT
W. J. STEPHENSON,
CATERER,
26 NORTH AVENUE.
9 5 y

A Choice Assortment
OF
Stationery, Toys,
Games, Etc.,
AT
Joseph M. Harper's,
No. 75 PARK AVENUE,
3d store South of 4th street, Plainfield, N. J.
9-6-y

They Are Here.
The New SPRING Styles in
Hats and Neckwear!
No FANCY PRICES!
U. B. CRANE,
Hats, Shirts and Trunks,
12 PARK AVENUE.
4-4 y

TRY DOBBINS'S CIGARS,
Dobbins' Segar Store, 37 North avenue,
Opposite R. R. Station.
He Manufactures Them

LYMAN & ANTHONY,
REAL ESTATE
AND INSURANCE AGENTS.
61 NORTH AVE., opposite Depot.
5-26-y

A Box of Tooth Powder, FREE!
To All Scholars Having Their Teeth Cleaned at
Dr. CHAS. R. THIERS', Dentist,
48 Somerset Street
7 tf

CODDINGTON'S
FURNITURE AND FREIGHT
EXPRESS.
OFFICES—34 West Front street; 33 Park avenue.
Post Office Box 320.
PIANO MOVING A SPECIALTY. Large covered trucks. Goods sent to any part of the country. Charges reasonable. Satisfaction guaranteed.
11 20 tf

M. M. DUNHAM.
Real Estate and Insurance.
[illegible] EAST FRONT ST.

PURE MILK,
Delivered to any part of the city, by
D. D. SCHENCK, 60 East Front St.
A postal by mail will receive prompt attention
2 16 y

Valuable Building Lots for Sale,
On Grove street and Craig place, North Plainfield. This plot is one of the most desirable in the Borough, and is offered for sale at a reasonable price and on easy terms. Will be sold in quantities to suit. Apply to owner, 25 Craig place.

J. P. LAIRE & CO
Cor. Park Ave. & Front St.
General Hardware,
HOUSE-FURNISHINGS & STOVES,
FURNACES,
BUILDERS' HARDWARE,
HARNESS.
Balance of Skates, Cheap.
TELEPHONE CALL 159.

VANDERBEEK & SATTELS,
NO. 12 PARK AVENUE.

Pianos & Organs.
Largest stock in town. Should you wish to buy, rent or exchange, give us a call.
TUNING AND REPAIRING.
3-27-tf

Best Table Butter, 28cts.
4 Pounds Gran. Sugar FREE, With 1 pound of our Famous 50c Tea,
At V. L. Frazee's Market,
25 WEST FRONT ST. 8 21 tf

TIER'S
Ice - Cream Parlor,
No. 16 Park Avenue,
PLAINFIELD, N. J.
This establishment is now open to the public who are assured that no pains will be spared to serve them in a prompt and attentive manner with Tier's celebrated
Ice-Cream in Bricks, and Choice Confectionery,
Of their own manufacture.
WEDDING PARTIES Supplied at Short Notice.
25 tf

Hotels and Saloons.

THE ALBION,
8th Street and Park Avenue.
Select Family Resort. Newly Furnished and Steam-Heated Throughout.
Under the same Management as Hotel Netherwood.
Special Rates During February.
FRANK E. MILLER.
12 23 6m

E. P. THORN,
NO. 17 PARK AVENUE.
A Pure, Wholesome
California Wine,
For Family Use,
Only 30c. per Bottle.
20 y

The Manhattan Wine Room,
179 and 181 SOMERSET STREET,
(Opp. the ball grounds of the Crescent League.)
FRANK LINKE, Proprietor.
Established 1886; wholesale and retail Wine and Liquor dealer, and bottler of Ballentine's celebrated Export Ale and Porter. Philip Best's Milwaukee Beer, F. M. Shaeffer's Weiner Beer, and dealer in Domestic and Foreign Porter, and Bass Ale, for Hotels and Private Families.
Wholesale Branch, 43 West Front St.
All orders delivered, free of charge, day or night.
TELEPHONE CALL 157.
9 26 tf

CITY HOTEL,
PLAINFIELD, N. J.
CORNER PARK AVENUE AND SECOND STREET.
J. E. BEERBOWER, Proprietor.
With STABLES attached. 4-6-tf

SOMERSET HOTEL,
Cor Somerset & Emily Sts. North Plainfield N. J.
RICHARD A. BOYCE, Proprietor.
Permanent and transient board, at fair rates.
First-class stables and sheds attached.
Meals at all reasonable hours.

CHARLES SMITH.
Corner of Front and Somerset Streets.
St. Louis and Imported Beer.

Higgins' Stage Line
TO BE RUN ON THE FOLLOWING SCHEDULE—STRICTLY ON TIME:
First trip from Hillside ave. and Broadway 7:40 A. M. to meet 7:58 A. M. train. Route—Hillside ave. and Broadway, Broadway to 9th st.; to Second place; to Crescent ave.; to Park ave.; to Depot.

2d trip	8.15	A. M.	to meet	8.33 A. M. train		
3d do	9.15		do	9.32	do	
4th do	10.00		do	10.37	do	
5th do	11.00		do	11.24	do	
6th do	11.45		do	12.08 P. M.	do	
7th do	1.45	P. M.	do	2.15 & 2.35 P. M.	do	
8th do	2.45	do	To the Post Office.			
9th do	3.30	do	meet 3.51 P. M. train.			
10th do	5.00	do	do	5.29	do	
11th do	5.45	do	do	6.07	do	
12th do	6.45	do	do	7.08	do	

Stage will also leave Plainfield ave. and 7th st., and Rockview and Mercer aves., North Plainfield, according to the above time table, and make same connections.

Stage will make return trips over above routes, leaving Plainfield depot as follows: 8.07, 8.50, 9.37, 10.10, 11.30 A. M. 2.04, 3.30, 5.45 4.34, 6.30, 6.30, P. M.

Horses and Carriages kept expressly for ladies pleasure and calling purposes. Saddle Horses a specialty, for gentlemen and ladies.

Busses after 7 o'clock in the evening, for private parties, at moderate rates.

M. A. HIGGINS, Proprietor.
STABLES—76 EAST FOURTH STREET.
Telephone Call, 18. 7-8 y

Railroads.

PENNSYLVANIA RAILROAD
THE STANDARD RAILWAY OF AMERICA
PROTECTED THROUGHOUT BY THE
Interlocking Switch and Block Signal System.

TRAINS FOR THE WEST.

On and after Jan. 4, 1892, trains leave Elizabeth as follows:

9:35 A. M. FAST LINE, with Pullman Vestibule parlor and sleeping cars, daily for Pittsburg, Columbus, Cleveland, and St. Louis, daily, except Saturday, for Chicago and Toledo.

7:08 P. M. WESTERN EXPRESS, with Pullman Vestibule sleeping cars, dining car to Philadelphia daily for Pittsburg, Chicago, Cincinnati, and St. Louis, daily except Saturday, for Cleveland and Toledo.

8:42 P. M. PACIFIC EXPRESS, with Pullman Vestibule sleeping cars, daily for Pittsburg, Chicago, and Toledo, daily except Saturday, for Cleveland.

For Baltimore, Washington and the South—1 00, 6 57, 7 59, 9 05, 10 08 A. M., and 9 39 P. M. On Sunday at 1 00, 6 59, 9 05 A. M., 9 39 P. M.

For Philadelphia—1 00, 6 57, 7 59, 9 05, 9 35, 11 57 A. M.; 12 55, 1 39, 2 48, 4 04, 5 16, 6 37, 7 49, 8 42, 9 39 P. M. Sundays at 1 00, 6 59, 9 05, 9 35, 10 41 A. M.; 5 40 7 47 and 9 39 P. M.

FOR ATLANTIC CITY.

1.39 P. M. (Through day coach), week-days. For Cape May, Sea Isle City and Ocean City, 1:39 P. M., week-days.

For Trenton—1 00, 6 57, 7 10, 7 59, 9 05, 9 35, 11 57 A. M.; 12 55, 1 39, 2 48, 4 04, 5 16, 6 37, 7 49, 8 42, 9 39 P. M. Sundays at 1 00, 6 59, 9 05, 9 35, 10 41 A. M.; 5 40, 7 47 and 9 39 P. M.

For Lambertville, Phillipsburg and Belvidere via Trenton—7 59 A. M.; 2 54 and 5 15 P. M.

For Lambertville and Phillipsburg only, 1 39 P. M.

For Flemington—7 59 A. M.; 2 54 P. M.

For Bordentown, Burlington and Camden via Trenton—7 59, 11 57 A. M. 1 39, 2 54, 7 49 P. M. Sundays at 10 41 A. M. and 7 47 P. M.

A full line of tickets are on sale, and sleeping car accommodations can be secured at the ticket office at Elizabeth.

For further information, see time tables to be had at the ticket offices.

CHARLES E. PUGH, General Manager.
J. R. WOOD, Gen. Pass. Agent.

Central Railroad of New Jersey.
(THE PORT READING R. R. CO.—LESSEE.
Station in New York foot of Liberty Street. Time Table in effect, Nov. 15, 1891.

PLAINFIELD AND NEW YORK.

Leave Plainfield 2 14, 5 37, 5 58, 6 14, 6 29, 6 59, 7 26, 7 30, 7 58, 8, 8 15, 8 27, 8 31, 8 46, 9 32, 10 04, 10 27 11 09, A. M., 12 noon, 1 02, 1 41, 2 07, 2 30, 3 12, 3 51, 5 16, 5 36, 5 43, 6 07, 6 54, 7 03, 8 31, 9 28, 10 12, 11 28 P. M. Sunday—2 14, 6 14, 8 01, 8 52, 11 02, 11 16 A. M., 12 33, 1 42, 3 30, 5 16, 7 01, 7 10, 8 28, 8 32, 10 07 P. M.

Leave New York from foot of Liberty street, 4 30, 6 00, 7, 7 45, 8 45, 9, 10, 11 30, A. M., 1, 1 30, 2 30, 3 30, 3 45, 4, 4 30, 5, 5 15, 5 30, 5 45, 6, 6 15, 6 30, 7, 7 30, 8, 8 30, 9 15, 10, 11 30 P. M., 12 15, 1, night, Sunday—4 30, 7, 8 30, 9 30, 10 30 A. M., 12 M., 1, 2 15, 4, 5 30, 6, 7, 9 00, 10 00 P. M., 12 15 night.

PLAINFIELD AND NEWARK.

Leave Plainfield 5 38, 6 29, 6 59, 7 30, 8, 8 48, 9 32, 10 04, 10 27, 11 09, A. M., 12 noon, 1 02, 2 07, 2 30 3 12, 3 51, 5 43, 6 07, 6 54, 7 03, 8 31, 10 12, 11 28 P. M. Sunday—8 01, 8 52, 11 16, A. M. 12 33, 1 42, 3 30, 5 16, 7 10, 8 28, 8 32, 10 07 P. M.

Leave Newark 6 15, 7 10, 7 50, 8 55, 9 05, 10 05, 11 25 A. M. 1 05, 1 35, 2 50, 3 35, 4 02, 4 37, 5 05, 5 30, 5 55, 6 15, 7 15, 7 35, 8 40, 10 00, 11 25 P. M. Sunday—7 20, 8 40, 9 50, 10 35, 11 45, A. M., 1 10, 2 35, 4 10, 5 40, 6 08, 7 20, 9 25, 10 20 P. M.

Passengers for Newark change cars at Elizabeth.

PLAINFIELD AND SOMERVILLE.

Leave Plainfield 5 45, 7 10, 8 07, 9 42, 11 a.m. 12 27 1 59, 2 32, 3 45, 5 20, 5 34, 6 04, 6 20, 6 38, 7 12, 7 31 8 20, 9 40, 11 13, 12 43 P. M. Sunday—5 45, 8 15, 9 34, 11 18 A. M., 2 08, 3 28, 5 14, 6 35, 10 15, 11 14 P. M.

Leave Somerville, 6, 6 30, 7 08, 7 25, 7 35, 7 48, 9 05, 9 47, 11 35 A. M., 12 35, 1 15, 1 48, 2 05, 3 25 4 50, 5 16, 5 38, 8 05, 8 50, 11 05, P. M. Sunday—8 25, 10 35 A. M., 12 08, 1 15, 4 50, 5 40, 8 08, 8 05, 9 30 P. M.

PLAINFIELD AND EASTON.

Leave Plainfield 5 45, 7 10, 8 07, 9 42, A. M., 1 59 4 32, 5 20, 6 38, 8 20 P. M. Sunday—5 45, 6 13 A. M., 2 08, 6 35 P. M.

Leave Easton 6 05, 8 44, 10 18 A.M., 12 52, 4 08, 6 4 P. M. Sundays—7 15, 10 52, A. M., 6 40, 7 30 P. M.

PLAINFIELD AND LAKE HOPATCONG.

Leave Plainfield 7 10, 9 42 a. m., 1 59, 5 20 p. m.

WESTWARD CONNECTIONS.
LEAVE PLAINFIELD.

5 45 A. M. for Easton, Allentown, Reading, Harrisburg, Pottsville, Mauch Chunk, Williamsport, Tamaqua, Wilkesbarre and Scranton.

7 10 A. M. for High Bridge Branch, Easton and Allentown

8 07 A. M. for Flemington, D. L. & W. R. R., Easton, Bangor and Mauch Chunk.

9 42 A. M. for Flemington, High Bridge Branch, D L & W R R, Easton, Allentown, Reading, Harrisburg, Mauch Chunk, Williamsport, Tamaqua, Pottsville Nanticoke, Upper Lehigh, Wilkesbarre, Scranton, &c. Through coach to Williamsport.

1 59 P. M. for Flemington, High Bridge Branch, Easton, Allentown, Reading, Harrisburg, Mauch Chunk, Pottsville, Tamaqua, Sunbury and Williamsport.

4 32 P. M. for D. L. & W. R. R., Easton, Bangor, Mauch Chunk, Tamaqua, Pottsville, Shamokin, Wilkesbarre, Scranton, Reading, Harrisburg, &c. Parlor car to Mauch Chunk.

5 20 P. M. for Flemington, High Bridge Branch, Easton, Bethlehem, Allentown, &c.

6 20 P. M. for Flemington.

6 38 P. M. for Easton, Allentown, Mauch Chunk, Reading, Harrisburg.

8 20 P. M. for Easton, Bethlehem and Allentown.

5 45 A. M. Sunday for Easton, Bethlehem, Allentown, Mauch Chunk, Wilkesbarre and Scranton. 6 13 a.m. Sundays for Easton, Allentown, Mauch Chunk, Tamaqua, Shamokin, Williamsport, &c., 2 08 p. m. Sundays for High Bridge Branch, Easton, Allentown, Mauch Chunk, Tamaqua, Pottsville, Reading and Harrisburg, 6.35 p. m. Sundays for Easton, Bethlehem, Allentown, Mauch Chunk, Reading, Harrisburg, &c.

For Atlantic City, 3 37 a. m. 1 02 p. m.

Long Branch, Ocean Grove, &c

Leave Plainfield 3 37, 8, 11 09, a. m 3 51, 5 36, p. m. Sundays—(except Ocean Grove 8 52, a. m., 3 30 p. m.

For Perth Amboy, 3 37, 5 38, 8, 11 09 a. m., 1 02, 3 51, 5 36, 7 03 p. m. Sunday—8 52, a. m. 3 30 p. m.

For Freehold, 3 37, 8, 11 09 a. m., 1 02, 3 51, 5 36, p. m. Sundays—8 52 a. m.

BOUND BROOK ROUTE

Leave Plainfield for Philadelphia, 5 45, 8 29, 9 48, 10 47, a. m., 1 59*, 3 04, 3 45*, 5 24*, 6 38*, 8 20, *9 40 p. m., 1 17, night. Sundays—9 48, 11 18 a. m., 2 08*, 3 28*, 5 14*, 6 5* [illegible] m., 1 17, night.

For Trenton 5 45, 8 2[illegible] 10 47, a. m., 12 27, 1 59, 3 04, 3 45, 5 24, 6 3[illegible] 20 p. m., 1 17 night, Sunday—9 34, 11 18, a. m., 2 08, 3 28, 5 14, 6 55 p. m., 1 17 night.

For Baltimore and Washington at 9 48, a. m., 3 16, 4 14, 5 34* p. m. 1 17, night. Sundays—9 48 a. m., 2 16, 4 14, 5 14* p. m. 1 17, night.

RETURNING—LEAVE PHILADELPHIA,

Ninth and Green streets, 9 30, 11 05, a. m., 1 30, 3 10*, 4, 5 15, 6 15, 8 02, 6 45, 11 45 p. m. Sundays—9, 10 50 a. m., 3 15*, 5 15, 6 15, 8*, 11 45 p. m.

From 24th and Chestnut—4 00, 11 15, a. 3 50*, 6 20, 8 18, 11 40, p. m. Sunday—4, 5 36, 1 6 a. m., 3 50*, 6 20, 8 18*, 11 40 p. m.

Leave Trenton, Warren and Tucker sts., 12 54, 5, 9 09*, 10 10, 11 50, a. m. 2 10, 4 09*, 4 45, 5 54, 6 56, 5 00, 10 p. m. Sundays—12 54, 5 50, 9 35, 11 30 a. m. 4 09*, 5 53, 7 05, 9 00* p. m.

Plainfield passengers by trains marked * change cars at Bound Brook.

J. H. OLHAUSEN, Gen. Sup't.

W. F. BALDWIN, Gen Pass'r Agent

More PAYING Subscribers Than All Other Plainfield Papers Combined.

THE DAILY PRESS.

More Legitimate Advertisers Than Any Other Plainfield Paper Doubled.

ESTABLISHED MAY 10, 1887. PLAINFIELD, N. J., SATURDAY, MARCH 5, 1892. PRICE TWO CENTS.

Lent Has Arrived.

And we are prepared to supply everybody with FISH of all kinds, at prices way down.

Choice Codfish, 2 lbs 15c. Big stock of Extra Nos. 1 and 2 Mackerel. Yarmouth Bloaters, Sardines, from 5c box. Salmon, Lobster, Brook Trout, etc.

BUTTER.

WE sell the *BEST* 25 *CENT TABLE BUTTER* to be had in the city.

Headquarters for New Crop Teas and Fresh Roasted Coffees.

Store open evenings till 9 o'clock.

United Tea and Coffee Growers' Association

Champions of Low Prices, 29 *WEST FRONT STREET.* 9 9 tf

BOICE, RUNYON & CO.,

[Successors to the estate of D. J. BOICE——A. D. COOK & BRO.]

Dealers in Coal, Lumber and Masons' Materials, Etc.,

42 to 60 PARK AVENUE.

We are now prepared with our increased facilities—having purchased the extensive yard of Messrs. A. D. Cook & Bro.,—to fill all orders promptly, and solicit your patronage.

BOICE, RUNYON & CO.

125 tf

SOMETHING NEW at V. & W'S.

THERE are about 50 extra Large Japanese Rugs that were $3.75, we close them at $2.75—half value.

THERE are 100 extra fine Japanese Rugs, fringed, real value, $2, yours for 78c.

300 YARDS Extra fine Cream Damasked Table Linen, 70 inch wide, value 65c—our price 45c; 50 dozen fine Linen Glass Towels—15c kind for 10c.

THERE is an extra good thing in our undressed 5-hook Foster Kid Glove—made to sell for $1—our price 70c.

WE ask special attention to a line of Hamburgh Embroideries that are said to be the finest in quality and design, and the Lowest in Price, ever displayed in Plainfield.

ANOTHER case of those full, regular made Ladies' Black Hose—value 20c—our price 10c.

GENTLEMEN, there are 1,000 fine four-in-hand Ties and Teck Scarfs—same as you usually pay 50c for—our price 25c.

OUR sale of fine Granite Ironware still continues. This is the finest lot we have ever offered, and you buy it at about the same price that you pay for good Tinware.

VAN EMBURGH & WHITE.

The Independent Woman's Exchange

STILL CONTINUES AT

NO. 9 EAST FRONT ST.

Stamping, Plaiting, Pinking and Stitching

At short notice. Orders received for all kinds of home-made cookery.

Something New—Hickory Nut Meats, for Cake.

Mrs. W. L. FORCE.

LIKE A WILD MAN

Dr. Scudder Either Insane or Shamming.

SAYS PEOPLE PURSUE HIM.

The Hospital Attendants Do Not Believe He is Crazy.

In His Calm Moments He Declares He Committed No Murder—The Rev. John L. Scudder, of Jersey City, a Brother, Believes Harry is Insane—He Says His Father Wrote Him Two Week's Ago That His Brother's Mind Was Affected.

CHICAGO, March 5.—Dr. Henry M. Scudder is either insane or giving a clever imitation of insanity.

The attendants at the detention hospital take the latter view of it. When a reporter stood at the door of Dr. Scudder's cell the man raved and spoke of people who were pursuing him, and sprang at the bars like a wild man. In calmer moments he declared he had committed no murder.

"Murder!" he screamed. "It's a damnable lie! I know nothing about it. Oh, yes, I believe that they did say something about it, but I was too sick to pay any attention to it."

When he became more rational he said: "It is preposterous. Do you think I would kill an old woman who had only a few months to live at best? Rot and nonsense!"

Then the doctor grew wild. Making a spring at the grated door, he yelled: "You look like the man that came sneaking around and peered through the window at me last night. He was a fiend. All night long he peered and smirked at me. You are he, and have come to torment me. Go away!"

All further efforts at conversation were fruitless. The attendant in charge of Dr. Scudder declares that the man is shamming and not doing it well, either.

The Rev. John L. Scudder, brother of the accused man was seen at his home, 311 Varick Street, Jersey City. He had just received a despatch from another brother, the Rev. Doremus Scudder of Chicago which read:

"We believe Harry insane. Put no credence in press statements."

"Of course my brother is insane," said Mr. Scudder, "that is, if he did this horrible thing at all. We know nothing definite about it except what the papers say, but I cannot believe that any sane man would attempt to murder anyone with a man in the next room and a servant expected any moment. Since my brother's return from India, eight years ago, he has been a physical wreck, and he has always been inclined to brood over any thing that worrified him. He has recently lost his place as medical examiner for two insurance companies in Chicago, and my idea is that he worried about the financial loss until he conceived this plan, granting, of course that he did kill Mrs. Dunton. My father wrote me two weeks ago that Henry's mind seemed to be slightly affected. Some of the papers say there was bad feeling between Mr. Dunton and my brother. This is false. They were the best of friends."

Mr. Scudder also said that there was insanity in the Scudder family, his uncle, Joseph Scudder, having died insane. An aunt of his father, he said, had also died insane.

The Rev. Mr. Scudder, Henry M. Scudder's father, was for nearly 12 years pastor of the Central Congregational Church in Brooklyn. He left Brooklyn for Chicago in 1884 and has frequently visited Brooklyn.

It is about a year since he made his last appearance in his Brooklyn pulpit.

The books of the Long Island College Hospital show that his son graduated in 1874, and it is supposed that he married while still a student at the hospital. None of the old professors or instructors of that period is now attached to that institution.

PERRY TRIED TO ESCAPE.

The Train Robber Had a Key Made Out of Lead Foil.

LYONS, N. Y., March 5.—Perry tried to escape from the jail here, but was detected while attempting to do so.

He had made a key of lead foil and was trying it when a vigilant guard, attracted by his persistance in standing near the cell door, discovered what he was up to.

The officials were greatly excited over the attempt and have since placed a double guard near his cell door.

The Kaiser and the Riots.

BERLIN, March 5.—It appears that during the recent riots the Kaiser caused to be summoned before him Baron de Richtofen, prefect of Berlin, and asked him if the assistance of troops was desired in putting down the rioters. The Baron replied that troops were not necessary as the police would show themseves capable of dealing with the situation. He also advised the Kaiser not to appear on the street during the disturbance, which advice, however, was not taken.

Rescued Two Wrecked Crews.

LONDON, March 5.—The British steamer Barden Tower, Capt. Miller, which left Norfolk, Virginia, on February 10 for Bremen, has arrived at Falmouth, with the crews of two wrecked barks, 16 men from the General Nott, and 17 from the French bark Valentine. The two barks collided off the Sicily Island and foundered. The Barden Tower was fortunately near at hand to rescue the seamen and prevent loss of life.

Sentenced for Life.

ROCHESTER, N. Y., March 5.—After being out nearly 36 hours, the jury in the Wolfschleger murder trial decided the prisoner guilty of murder in the second degree, and Justice Rumsey sentenced him to Auburn prison for life. Wolfschleger killed an Italian named Charles Demico, who was married to and living with Wolfschleger's wife, the latter having left him and gone West some time before the murder.

BERLIN, March 5.—The City of Berlin has appropriated eight hundred thousand marks for the relief of the distress of the unemployed.

Highest of all in Leavening Power.—U. S. Gov't Report, Aug. 17, 1889.

Royal Baking Powder

ABSOLUTELY PURE

WILL SURPASS BOTH

A Rival for the Thompson and Edison Companies.

OFFICERS ALREADY ELECTED.

To be the Largest Electric Light Plant in the World.

The Siemens-Halske Company of Berlin is About to Locate in Chicago—Papers of Incorporation Filed With the Secretary of State—Will Employ from 12,000 to 15,000 Men—The Company Unhampered With Burdens or Claims.

CHICAGO, March 5.—The largest electric light company in the world is about to locate in Chicago, making this the centre of its operations in the United States.

The meeting for organization has been held, and all preliminary arrangements made for an early establishment. In connection with the magnitude of the work contemplated by this foreign competitor, the combined strength of the Edison and Thompson-Houston companies, it is said, will sink into relative insignificance.

The new rival in the field is a no less formidable concern than the Siemens & Halske Company, of Berlin, which has constructed nearly all the ocean cables laid, and which has works at London, Berlin, Vienna, and Belfort, France.

Several weeks ago papers of incorporation for the Seamens & Halske Electric Company were filed with the Secretary of State at Springfield, Ill.

A meeting for organization had been held and the following officers were elected:

O. W. Meysenberg, president; A. W. Wright, Secretary, and the following Board of Directors: Arnold Von Siemens, George William Von Siemens, O. W. Meysenberg, A. W. Wright, and Alexander Von Baho.

The company will be practically an American branch of the Siemens and Halske Company, under the direct management of Mr. Meysenberg and Mr. Wright. Alex Von Baho, who was elected to the Board of Directors, is a New York man, and is an American representative of the parent company in a large number of other important interests. With the new company he is to act in the capacity of a director engineer. Bayley and Waldo are to be attorneys and G. H. Benjamin, of New York, will have charge of all affairs relating to patents and their litigation.

The plan of the company is to send $500,000 in the construction of a temporary plant which will be in connection with that of the Wells & French Co., of which Mr. Meysenberg is President. To this end the managers will turn their immediate attention. In the construction of the permanent plan from three to five millions of money will be invested. Eventually it is expected to make this plant larger than any of those now operated in Europe, and which employ from 13,000 to 15,000 men.

The new company it is claimed, will have the advantage of $40,000,000 capital of its projectors, and, with the large number of its patents which it now has in the United States, will possess an enormous power from the start. While the capital of the combined Edison and Thomson-Houston Companies amount to $50,000,000, it is claimed that dividends must be paid on $8,5000, which has been spent in patents now worthless. The new enterprise is hampered by no burdens and claims, an enormous advantage over its competitors on this ground.

An attorney of the company makes the following statement.

"There is no stock jobbing scheme in this enterprise. If there had been it would probably have been located in New York instead of Chicago. It will be owned and controled by Siemens and Halske, the other directors being partners in this particular plant.

"It has been the steady policy of the Berlin firm never to sell any stock to an outsider, no matter how exorbitant offers are made for it. I have in vain tried to get an interest in the concern myself, but Baron von Siemens has been firm in his refusal, telling me that any bills for services I might hand in would be paid in cash, but that stock or interest in the firm I could not have.

"The establishment of this plant in Chicago is one of the greatest events in American mechanical history."

WAS THE LEPER A COOK.

If So, the Contagion May Have Been Spread by Food He Prepared.

PHILADELPHIA, Pa., March 5.—Health Officer Veale and Medical Inspector Taylor believe they have learned where the Japanese leper, John Wing, now in the Municipal Hospital, was employed up to Wednesday morning last in the capacity of a cook.

The person who threatened to complain to the health officer says he saw Wing making lemon pies and stuffing a turkey with his bare hand on Wednesday morning.

"If this be true," said a well-known physician, "every person who has eaten food prepared by him might be in danger of taking the disease. The heat, however, used in cooking the food may have killed the microbes."

Fullford Defeated.

CHICAGO, March 5.—Fullford, the champion wing shot of America, was easily defeated here by Budd in a match for the championship. The men were to have shot at 100 birds, but Fullford was so plainly out of condition that he put up his gun after the 53d shot and left the grounds in disgust. Budd at that time had killed 49 birds to 38 for Fullford.

Cancelled Her Engagement.

SYRACUSE, N. Y., March 5.—Julia Marlowe, the actress, who had an engagement of three nights in this city, has been obliged to cancel it on account of illness, which, however, is not serious. She hopes to be able to fill an engagement in Pittsburg next week.

Mills and Springer Improving.

WASHINGTON, March 5.—After seeing Mr. Springer, his physician says his condition is steadily improving and that he now considers him out of danger. Representative Mills, of Texas, is greatly improved. He is able to sit up and attend to his correspondence.

FOSTER INDIGNANT

Did Not Say Irishmen Were "Clam-Mouthed"

SAYS IT IS A COTEMPTIBLE LIE.

He Holds Ireland And Her Sons In The Greatest Esteem.

The Secretary Admires the Fine Physique of the Irish Race, and is Glad of the Opportunity to Tell What He Thinks of Them—Says the Remarks Were Vilely and Falsely Attributed to Him.

LONDON, March 5.—In accordance with instructions from New York a representative of the International Telegram Company called upon Secretary Foster, of the United States Treasury Department, and asked him as to the truth of the following statement alleged to have been made by him, in an Associated Press dispatch, published in the Associated Press newspapers

"Take your clam-mouthed Irishman, with his wife and children, all in the rough; in a few years he is absorbed, altered in physical appearance to rank with our best citizens, lead our municipalities, and, with a single generation, become one with the best American type."

Upon hearing the statement, Secretary Foster showed the utmost indignation.

He said that it was too contemptible a falsehood for him to notice, as he felt sure that no one in America or elsewhere who knew him would think him capable of using such an expression regarding the Irish race. It astonished him, he declared, that any press association that had a reputation to lose should descend to such a depth as to misrepresent a public man. Such conduct on the part of the Associated Press was too outrageous for calm and deliberate comment.

His friends of Irish origin knew the esteem in which he held both Ireland and her sons; and his sense, which he shared with every true-hearted American, of their services to America from the time of the War of Independence to the present day.

He had too great an admiration for the fine physique of the Irish race to think for a mem t of reflecting upon it by any such remark as was vilely and falsely attributed to him.

He could hardly expect the justice of denial from as ource capable of so misrepresenting him, and he thanked the International Telgram representative for giving him the opportunity to express his mind. At the request at the International Telegram representative Secretary Foster then put his denial in writing, as follows:

"I never used, in any interview, or on any occasion, the term 'clam-mouthed Irishmen,' or any term or designation even remotely resembling such an expression, nor have I used in any interview or on any occasion, any expression of any kind derogatory to the Irish race."

HOP GROWERS ORGANIZE.

To Protect Their Interests Against Agents And Speculators.

ALBANY, N. Y., March 5.—At Cobleskill, in the county of Scoharie, there has been organized and Association of Hop Growers of the of counties Schoharie and Albany. These two counties are the largest hop-growing districts of the State, and early in the season are overrun by the agents of breweries and hop speculators.

It is claimed by the growers that these dealers circulate false rumors about the supply and demand and nearly always to the detriment of the growers.

At a meeting here a permenant organization was effected, and one of the by-laws reads that the object of the organization is the protection of hop growers against false reports concerning the shpply and demand circulated by unprincipled dealers, and the collection of such information as is desirable in the interest of the growers, respecting the disease, vermin, culture, the best methods of producing hops and statistics relating to the crops, the condition of the market.

No Resemblance to Hahn.

BRIDGEPORT, Conn., March 5.—Detective Cronin has returned from the trip to Freehold, N. J., and reports that Harriott, the condemned murderer there bears no resemblance to John Hahn, the suspected murder of Capt. Seeley, of Stepney. Harriott, under another name, formerly worked for a Westport farmer named Bradley. After assaulting his employer he went to New Jersey, and at the time of his arrest had a conductors check from Westport to New York in his pocket.

Says it is Ridiculous.

CHICAGO, March 5.—Secretary Bruner, of the Lake street elevated railroad company, says in regard to the story to the effect that a New York drygoods house had bought the road is too ridiculous to even merit a denial. Cremain & Breman, the Chicago representatives of H. B. Claflin & Co., the drygoods house alluded to by implication, also disclaimed all knowledge of any negotiations pending between their principals and the Lake street company.

He Wanted Excitment.

NEWBURGH, N. Y., March 5.—John D. Gibson has confessed to having fired the annex of the St. John's Methodist Episcopal Church in September last, and was sent to jail. His confession was voluntary, no suspicion resting on him. He said his conscience had given him no rest since doing it. He said he did the deed to arouse an excitement.

Always

"Good Luck"

with

Cleveland's Baking Powder,

and the last spoonful does as good work as the first, are good reasons why Cleveland's has been a growing success for 22 years

VICTORIA. ROGERS! MODEL F.

In Cushion or Pneumatic Tire.

42 Pounds---all on.

Corner Central Avenue and Fifth Street,

Plainfield, N. J.

THE DAILY PRESS.

W. L. & A. L. FORCE, Publishers and Proprietors.

J. A. DEMAREST, - - Managing Editor.

WEATHER INDICATIONS.

Threatening Weather, With Rain or Snow, for Sunday.

[SPECIAL TO THE PRESS.]

GOVERNMENT WEATHER REPORT.

WASHINGTON, March 5.—For New Jersey: Forecast till 8 p. m. Sunday: threatening weather and rain or snow; northeasterly winds.

EARLY INTELLIGENCE.

—Westfield is planning for electric lights.

—The new Park club-house is now formally open, but no reception will be held till after Lent.

—Seventy-five valuable horses will be sold at auction at the Metropolitan stables, opposite the North avenue station, next Wednesday at 10 a. m.

—There will be all-day shooting at live birds and inanimate targets on the grounds of the Independent Gun club in North Plainfield next Wednesday.

—The Wednesday and Friday services at the Church of the Heavenly Rest will be held in the school rooms, corner of Clinton avenue and Front street.

—A sociable to which all are welcome will be held at the German Reformed church under the auspices of the Ladies' Aid society next Thursday evening.

—The administration of the Holy Communion will be given at the Church of the Holy Cross every Wednesday morning at 9:30 during the season of Lent.

—Three colored lads, two named Cuff and one named Taylor, are in the Plainfield lock-up awaiting trial on the charge of stealing coal from Jersey Central cars.

—The Rev. Dr. Sheldon Jackson will occupy the pulpit of the Presbyterian church, Westfield, to-morrow morning, and of the Methodist Episcopal church, Cranford, in the evening.

—If you want your spring dressmaking to suit you, be sure your machine is the Wilcox & Gibbs. If you haven't such a machine, get one without delay from Mrs. F. A. VanName, 10 Grove street.

—The North Plainfield borough council transacted no business last night, but adjourned to next Monday evening. Councilmen Hallock and Powell were absent, and clerk Broka... was too ill to record the minutes.

—A Pond Top workman named Brown went to judge Codington's office this morning to complain that his wife had beaten him. He stumbled and fell on the stairs and was so badly cut and bruised by the fall that he had to be taken home in a hack.

—There are said to be 2,750 languages in use on this earth. Only one of them, however, is necessary to explain to you the numberless designs in rings, studs, pins, ear-rings, sleeve buttons, etc., awaiting your inspection at Collier's, 3 Park avenue.

—Charles Budd beat E. D. Fulford at live birds again yesterday at Chicago. They started to shoot at 100 birds each, but Fulford gave up the contest after they had shot at 53 each. The score then stood Budd 49, Fulford 38. A good man is Mr. Budd.

—An "outing" sale will be held at the new Unitarian chuch, under the auspices of the women of the church, for the benefit of the building fund, during the latter part of April. This will be a very delightful affair, and will be the first public opening of the new church.

—The annual statement of the Dime Savings Institution of this city, published in another column, evidences a most prosperous state of finances and shows a remarkable growth of financial success during the past few years under the care and direction of president Murray and treasurer Pope. The institution certainly possesses the entire confidence of the people—and deserves it.

—The Rev. Sheldon Jackson, D. D., will deliver a lecture on Alaska, this evening at 7, in Vincent chapel, under the auspices of the Woman's Home Missionary society of the M. E. church. All are cordially invited. Dr. Jackson is a prominent Presbyterian minister, who is in charge of the United States Government schools in Alaska, and has been doing effective missionary work among the natives.

An Excellent Ticket.

There will be no mistake made on the part of the voters who cast their ballots in North Plainfield, Tuesday, for the candidates nominated by the Democrats of that borough. It is an excellent ticket from top to bottom. Messrs. Neal and Connolly, if elected, will make councilmen to be proud of, and the appropriations named are just and proper.

Letter from Cyrus W. Field, Jr.

8 EAST 56TH STREET,
New York, May 8th, 1883.

Several times this Winter I have suffered from severe colds on my Lungs. Each time I have applied ALLCOCK'S POROUS PLASTERS, and in every instance I have been quickly relieved by applying one across my chest and one on my back. My friends, through my advice, have tried the experiment and also found it most successful. I feel that I can recommend them most highly to any one who may see fit to try them.

CYRUS W. FIELD, JR.

WEBSTER'S JURY DISAGREE.

Discharged After Nineteen Hours' Deliberation—Eight for Acquittal.

[SPECIAL TO THE PRESS.]

NEW YORK, March 5.—The jury in the case of the people of New York against Burton C. Webster for the murder of Charles E. Goodwin came into court at 10:20 this morning, after 19 hours' deliberation, and announced that they could not come to an agreement.

Judge Cowing discharged the jury, as they assured the court that it was impossible to come to an agreement. The votes on the first and last ballots were identical, namely, three for conviction of murder in the first degree, one for manslaughter in the first degree, and eight for acquittal.

PARTICULAR MENTION.

Mr. and Mrs. James Clark have returned from St. Louis.

Captain Frank L. C. Martin will act as umpire at the amateur bicycle races at the Madison Square Garden this evening.

A most enjoyable party was held at the home of Mrs. Martin, Park avenue and Fourth street, last evening, under the able management of Messrs. F. Leland and W. Ahlgren.

A number of Plainfield guests attended a delightful informal dance at the home of Mr. and Mrs. J. T. Lawrence, Westfield, last evening. Andrew G. Carpenter of this city furnished the music.

Isaac D. Titsworth, one of Dunellen's oldest citizens and president of the First National bank of Plainfield, is recovering from a severe attack of grip which has kept him confined to his home for the past five weeks.

Services will be held at Grace church next week as follows: Monday, Tuesday and Saturday, 4:30 p. m.; Wednesday and Friday, 12 noon; Thursday, 8 p. m., when the sermon will be delivered by the Rev. H. M. P. Pearse of South Amboy.

Funeral services were held over the remains of the late William Estil at his late residence on Grove street yesterday afternoon. The Rev. Dr. D. J. Yerkes officiated, assisted by the Rev. A. R. Dilts. A telegram of condolence was received from Bishop Vincent, an old neighbor.

The resignation of the Rev. Asa Reed Dilts from the pastorate of the Park Avenue Baptist church was accepted by the congregation Wednesday night. The committee appointed to try to adjust the matter made no report. The Park Avenue people—comments an outsider—evidently want only a preacher, not a pastor.

Daniel W. Littell has recently purchased for Major Eugene A. Gross the handsome estate at 120 West Seventh street for $8,000. It includes the frontage running from the Hait property to that of E. P. Williams on the corner, and also extending into Darrow avenue. Major Gross will expend considerable money on the place and make it one of the most complete homes in the city.

In the death of Edna V. Hazeltine, eldest daughter and second child of Charles A. and Nettie B. Hazeltine, which occurred yesterday afternoon at 1, sad affliction falls upon a wide circle of loving friends. Miss Edna was a young woman of sweet Christian character, and a devout member of the First Presbyterian church. She was in the seventeenth year of her age. This is the first death that has occurred in the family, and to the mourners it is a most grievous affliction. The deceased had suffered for several months from a peculiar lymphatic disease which baffled the physicians. Funeral services will be held Monday afternoon at 2:15, from the residence, 138 Grove street.

Death called away, yesterday, Carrie Idela, the beloved young wife of Fred. C. Shann. She had been ill but a short time. She was always known among her many friends as a promising and pleasing woman. She is the daughter of Whitfield and Mary Hibler. She and her husband had their little home on Third avenue, Newark. It was nicely fitted up, and everything pointed to a promising future, so that death was particularly sad. Funeral services will take place from her late residence, 86 Third avenue, Newark, at 3 p. m. to-morrow. The bereaved husband is a son of Josephus Shann, an editor of the New Brunswick *Times*, and a brother of S. C. Shann of Grandview avenue, North Plainfield.

The retirement of Dr. Ketcham from the pastorate of the First Presbyterian church, as announced exclusively in these columns yesterday, means the loss to that church of one of the best Christian pastors that ever occupied a pulpit. It is said that Dr. Ketcham has had the matter of resignation under prayerful consideration for more than a year, and that it is prompted by very mixed causes. Certain existing circumstances with which the public is more or less familiar have made it very unsettled and uncomfortable for the good pastor, who felt that the only way to rid himself of the burden was to have pastoral relations dissolved. Dr. Ketcham has been pastor of the church a long number of years. It was through her personal affection for Dr. Ketcham that the late Mrs. Latimer bequeathed to the church the funds for its handsome new edifice. Dr. Ketcham is a native of Huntington, L. I., and a graduate of Princeton college and theological seminary.

—A regular meeting of Easter lodge, Knights of Honor, will be held at their rooms next Monday evening.

A Century Year Not a Leap Year Unless Divisible by 4.

TO THE EDITOR OF THE PRESS:—Will you have the kindness to state in THE PRESS whether the year 1900 is a leap year or not? By doing so you will oblige your reader, F. W. CLARK.

[The year 1900 is not a leap year. The astronomical year is measured by the length of time required for the earth to make a revolution about the sun. The length of this year is 365 days, 5 hours, 48 minutes and 46 seconds. The calendar year is therefore about six hours too short. To remedy this fault the Romans in the time of Julius Cæsar determined to introduce an extra day in every four years. But a year of 365 days and six hours is a little longer than the actual time required for the revolution of the earth about the sun. In the course of centuries this difference became considerable, and in the sixteenth century the equinoxes occurred eleven or twelve days sooner than they should have occurred according to the calendar, or on the tenth instead of the twenty-first of March. To correct this the Council of Nice, called by Pope Gregory XIII, ordained that the fifth of October, 1582, should be called the fifteenth, and that the closing year in each century—1700, 1800 and 1900, etc.—should not be counted as a leap year except when the number of the century was divisible by four. Thus, 1600 was and 2000 and 2400 will be leap years. England did not adopt the Gregorian calendar until 1752, and Russia has never adopted it, consequently the Russian reckoning is now twelve days behind ours.]

Temperance Song Service at Park Church.

At the extra service to-morrow evening in the Park Avenue Baptist church the Rev. Dr. Lewis and the Rev. Jas. Fernald will speak. There will be extra music by the choir, assisted by Mrs. Evelyn Everett Spicer of Brooklyn. It has been heretofore announced that Mrs. Spicer would sing two solos on this occasion, one to be a selection from "The Messiah". In consequence of a severe attack of the grip, from which she is just recovering, Mrs. Spicer will not sing this piece; she will, however, sing "Come unto Him" and "Our Heavenly Father", two very delightful compositions. The programme will be as follows:

Organ Prelude—Offertoire in F.....Grisou
Jubilate Deo.....Berthold Tours
Invocation.
Hymn 617.....S. C. Brace
Responsive Reading.....Psalm 73
Hymn 618.....E. P. Hatfield
Solo—"Come unto him".....Henry Leslie
Mrs. E. E. Spicer.
Scripture Reading.....Habakkuk 2
Quartette—"Gently, My Saviour".....Hauseit
Prayer.
Chant—Lord's Prayer.
Offertory—Venite in G.....Emerson
Address.....Rev. J. C. Fernald
Solo—"Our Heavenly Father".....Panofky
Mrs. E. E. Spicer.
Address.....Rev. A. H. Lewis, D. D
Prayer.
Anthem—Parting Hymn (from Lambilliotte), Arr. by Emerson
Benediction.
Postlude—Festal March.....Frost

Junior American Mechanics Have a Good Time.

An unusually interesting meeting was held by Somerset council, No. 104, of North Plainfield, assisted by her sister council Franklin No. 41, Junior Order of United American Mechanics of this city, in Odd Fellows Hall, 10 West Second street, last night. Councils from Somerville, Bound Brook, Dunellen, New Market, Roselle and Cranford were well represented. A parade of the visiting councils was given at 7:30 over the line of march published in THE PRESS yesterday. During the regular session of Somerset council, a candidate was initiated, after which a banquet was held. Among the prominent brothers present and who made interesting speeches for the good of the order were: State Councilor F. G. Stirling, of Freehold; Past State Councilor W. S. Hill, of Trenton; State Council Outside Sentinel W. B. LaRue, of Bound Brook, and Past Councilor W. S. Claradon, of Elizabeth. J. C. Martin, of Somerset No. 104, gave several vocal selections, among which was one of his own composition dedicated to the order to the tune of "Comrades" which were well received.

Declination.

I hereby announce that I decline the nomination for justice of the peace, my name having been used for that purpose without my consent. WM. M. DEMLER.

North Plainfield, March 5, 1892.

—The Wide Awake circle of the W. C. T. U. will hold a sale at 73 West Front street March 7 from 4 to 10 p. m. Among the articles on sale will be home-made cake and candy, ice cream, and fancy articles.

You see the last of Catarrh; if you'll take Dodge & Sage's Catarrh Remedy. With the poisonous, irritating snuffs, strong caustic solutions, "creams," balms, and the like—you don't. They may, perhaps, help you for a time. But when Catarrh is driven from the head by such means, something else is sure to suffer. Usually, nine times out of ten, it's the lungs.

With Dr. Sage's Remedy, there's a perfect and permanent cure, by subtle medicine. The worst chronic cases yield to its mild, soothing, cleansing and healing properties. Not only Catarrh itself, but Catarrhal Headache, Cold in the Head—all the troubles that may cause Catarrh or may come from it.

There's either a perfect and permanent cure, no matter how bad your case, or of how long standing—or there's $500 in cash for you.

The proprietors of Dr. Sage's Remedy, in perfect good faith, agree and contract to give you one or the other.

A New Broom Sweeps Clean!

REYNOLDS'S BOR: AMMONIA is new, and it makes a clean sweep of dirt wherever used, in the laundry, on paint, on glass, on silver, in the bath-tub. It sweetens and softens the water and saves soap and labor. Made and sold only at

Reynolds's Pharmacy, Corner Park and North Avenues.

3 1 tf

President Murray Secures a Treat for Plainfield.

TO THE EDITOR OF THE PRESS:—A short time ago I had the pleasure and privilege of hearing Dr. A. F. Schauffler of New York deliver his lecture on "Studying the Bible in Spots". I was so much impressed with its value that I asked him to repeat it in Plainfield, so that our people might have an opportunity of enjoying it. This he has kindly consented to do, Thursday, March 24, at 8 p. m., at the Crescent Avenue church. The lecture is brimful of wit, and the speaker is eloquent, so that the occasion will be one highly enjoyable to all, whether they are specially interested in Bible study or not. No charge will be made for admission, but a collection will be taken and given to Dr. Schauffler.

WILLIAM D. MURRAY.

Plainfield, N. J., March 4, 1892.

—The Delaware and Raritan canal will be reopened for navigation Monday.

—Ed. Curran was fined $5 by judge Codington this morning for drunkenness and disorderly conduct.

—J. Y. Wilson of Dunellen stumbled, while out walking, Tuesday evening, and, in trying to save himself, bit his tongue, which began to bleed profusely. For over an hour every means was used to stop the flow of blood, but without effect, and at last a stitch had to be put in.

DEATHS.

BRADY—In this city, March 3, 1892, John H. Brady, aged 55 years and 10 days.
Funeral services from the First Baptist church Sunday, March 6, at 1:30 p. m. Interment at Samptown, N. J.

DAY—In this city, March 5, 1892, James P., only child of James and Mary Day, aged 10 months and 2 days.
Funeral from his parents' residence, 97 West 3d street, Monday, March 7, at 2 p. m. Relatives and friends are invited to attend.

HAZELTINE—At North Plainfield, N. J., on March 4, 1892, Edna V., eldest daughter of Charles A. and Nettie B. Hazeltine, in her 17th year.
Funeral services on Monday, March 7, at 2:15 p. m., from 138 Grove street, North Plainfield.

WANTS AND OFFERS.

Advertisements under this heading, one cent for each word each insertion. Cash MUST accompany ads.

LESSONS on the piano for beginners. Terms six dollars per quarter. Address Box 772, Post office. 3 5 2

TO LET—Beautiful flats, good dwellings, stores, Mulford's, Broker. 3 5 tf

FURNISHED rooms for gentlemen, convenient to station; and table-board. References required. Address, Home, Press office.

25 DOLLARS per month will rent house 12 rooms and stable, 48 East Sixth street. J. W. Johnson, LaGrande avenue. 3 5 2

LOST—On South avenue between Westfield and Plainfield, a gold plush robe. Reward. Richard H. Day, 22 East Front street. 3 5 3

TO let 194 Arlington avenue 10 rooms all improvements, shades to windows, 20 dollars. Apply at 16 Arlington place. 3 5 tf

A YOUNG Swede girl wants situation to take care of children. Call at Peterson's nursery, Peace street, opposite North avenue.

WANTED—Helpers in shop, must also deliver orders. 26 North avenue.

IF you need a horse attend the sale Wednesday next.

HORSES of all kinds and suitable for all purposes will be sold at combination auction sale, next Wednesday.

IT will pay you to attend the sale of horses; fully seventy-five head will be sold. Catalogues may be had upon application at the Metropolitan stables opposite the station.

EXPERIENCED girl wanted for housework. Apply at 40 Willow avenue. 3 5 2

TO LET—Twelve room house and barn near depot. Harry Campbell.

HOUSE-CLEANING at Sherwin's—Cut price sale of shoes and rubbers. 3 1 tf

MULFORD'S, 45 North avenue, is the place for bargains in real estate, 12 months in the year. 2 18 6 t&s

LADIES storm rubbers, 33 cents, at Sherwin's special sale. 3 1 tf

MONEY to loan. Charles L. Moffett, (with Nelson Runyon, corner Front street and Park avenue). P. O. Box 301. 6 1 tf eod

EVERYTHING marked down at Sherwin's shoe sale. 3 1 tf

WANTED—A Protestant young woman as chambermaid and waitress. Swede or German preferred. Apply to Mrs. Francis Wood, 11 Franklin place. 3 4 2

MEN'S rubbers, 33, 43 and 45 cents, at Sherwin's special sale. 3 1 tf

WANTED—$1,500 on a chattel mortgage for 3 years on stock of a prosperous business. Address "A", PRESS office. 3 4 2

A BARGAIN—Shoes that you buy at Sherwin's while the special sale is on. 3 1 tf

STORAGE for furniture; separate rooms. Apply C. Frank French, 69 Somerset street. 2 29 tf

FURNISHED rooms, with board, at 19 Craig place. 2 23 1m

APARTMENTS TO LET. Inquire 52 Madison avenue. 2 19 tf

LADIES rubbers, plain fronts, (light), 19 cents, at Sherwin's special sale. 3 1 tf

Plainfield Favorites,

CASTELLO & PHILLIPS,

Fancy Skaters,

At the Crescent Rink,

TO-NIGHT

Admission, 25c. Children under 12 years, 15c.

Exhibition fancy skating, afternoon session, admission 10c., skates free.

Open every Tuesday, Thursday and Saturday evenings. 3 1 1m

MUSIC HALL,

FRIDAY EVENING, MARCH 11.

DENMAN THOMPSON'S

—CELEBRATED PLAY—

THE OLD HOMESTEAD!

Under the management of E. A. McFARLAND.

Scenery New!

Company Same as Last Season!

PRICES—$1, 75, 50 and 35 Cents.

3 5 td

F. D. WHITING, Engineer,

Will contract for
House Heating by Steam or Hot Water.
Licensed to put in City Water.
Furnaces reinforced. Office with Pierson Hardware Co., 43 W. Front street. 10 31 y

CHARLES BILYEU. JAMES BAILY.

BILYEU & BAILY,

Furniture and Baggage Express,

45 NORTH AVENUE.

Pianos Removed with Care. Furniture and Freight Transported to All Parts. 3 2 tf

Report of the Condition OF THE First National Bank

At Plainfield, in the State of New Jersey, at the close of business,

MARCH 1, 1892.

RESOURCES.

Loans and discounts	$614,286 21
Overdrafts, secured and unsecured	705 70
U. S. bonds to secure circulation	50,000 00
Due from approved reserve agents	102,405 62
Due from other National Banks	4,488 97
Banking house, Furniture and Fixtures	11,466 89
Other real estate and mortgages owned	6,653 90
Current expenses and taxes paid	2,098 34
Checks and other cash items	6,957 24
Bills of other Banks	2,595 00
Fractional paper currency, nickels, and cents	1,013 47
Specie	18,986 50
Legal tender notes	62,768 00
Redemption fund with U. S. Treasurer (five per cent of circulation)	2,250 00
Total	$887,527 84

LIABILITIES.

Capital stock paid in	$200,000 00
Surplus fund	50,000 00
Undivided profits	22,409 23
National Bank notes outstanding	45,000 00
Dividends unpaid	1,040 00
Individual deposits subject to check	453,839 34
Demand certificates of deposit	37,527 94
Certified checks	176 35
Due to other National Banks	26,489 92
Due to State Banks and bankers	651 06
Total	$887,527 84

STATE OF NEW JERSEY, COUNTY OF UNION, } ss.

I, F. S. Runyon, Cashier of the above-named bank, do solemnly swear that the above statement is true to the best of my knowledge and belief. F. S. RUNYON, Cashier.

Subscribed and sworn to before me this 5th day of March, 1892. NELSON RUNYON, Notary Public of N. J.

Correct—Attest:
D. F. RANDOLPH,
WM. M. STILLMAN,
H. M. ESTIL, } Directors.

J. C. JUDSON & CO. OVERLAND EXCURSIONS TO CALIFORNIA

Personally Conducted. Select Parties. Through Cars. Low Rates.

LEAVE CHICAGO EVERY THURSDAY

For particulars address
J. C. JUDSON & CO.
195 Clark St., Chicago.

Arrival and Departure of Mails

NEW YORK MAILS.

Arrive—7:30, 8:40, 11 A. M., 2:30, 5:30 P. M.
Close—7:30 and 9:30 A. M., 1:45, 5:30 and 8 P. M.

SOMERVILLE AND EASTON MAILS.

Arrive—8:40 A. M., 2:40, 8:30 P. M.
Close—7:30 A. M., 4:30 P. M.

Direct mail to Trenton and Philadelphia at 4:30 P. M.

SUNDAY MAILS.

Office open from 9:30 to 10:30 A. M.
Mail closes at 4:30 P. M.

R. B. POPE, P. M.

Special Notices.

We, Henry P. Talmadge, President, Wm. T. Minor, Secretary and Treasurer, and the said Henry P. Talmadge and Wm. E. Bond, a majority of the directors of the Carolina Company, do hereby certify that at a meeting of the stockholders of said Company duly called for that purpose, held on the 19th of January, 1892, at the Company's office in Plainfield, N. J., it was resolved, by the vote of more than two-thirds in interest of said stockholders,

"That the capital stock of this Company be reduced to two hundred and seventy-one thousand five hundred dollars, by calling in one-half the shares held by each stockholder, and paying eighty per cent. of the par value thereof and cancelling and retiring the same."

Witness our hands and Seals.

[Signed]—HENRY P. TALMADGE, President.
WM. T. MINOR, Sec'y and Treas'r.
WM. E. BOND,
HENRY P. TALMADGE,
Majority of Directors.

In presence of EDWIN C. GUILFOILE.

2 11 9w

M. J. COYNE.

CUSTOM TAILOR.

Clothes Cleaned, Repaired and Re-Trimmed and Pressed, as GOOD AS NEW!

Miller Building, 4th St., near Park Ave 12 10 tf

Lodge and Society Meetings.

Anchor Lodge, No. 149, F. & A. M.—Meets second and fourth Tuesdays at Masonic Hall, 10 East Front street.
Henry H. Lowrie, W. M.
J. A. Demarest, Secretary.

Jerusalem Lodge, No. 36, F. & A. M.—Meets first and third Tuesdays at Masonic Hall, East Front street. C. H. Rugg, W. M.
D. B. Weaver, Secretary.

Sons of St. George—No Surrender Lodge, No. 349—Meets second and fourth Wednesdays in each month, at Sons of Temperance Hall cor. Front street and Park avenue. Englishmen and sons and grandsons of Englishmen are cordially invited to join. Jas. Bushby, President, Alfred H. Leivers, Secretary. 8 31 y

U. B. of C. and J. of A.—Local Union No. 158, United Brotherhood of Carpenters and Joiners of America, meets every second and fourth Tuesday in each month in Exempt Firemen's Hall, at 8 p. m. L. C. Kline, Pres.
Wm. H. Lunger, R. Sec'y. 8 22 y

Central Lodge No. 48, Ancient Order United Workmen. Regular meetings are held on the second and fourth Thursday evenings of each month, in Music Hall building, Front street at 8 o'clock. Thaddeus C. Smith, Master Workman.
Lewis R. Blackford, Recorder. 6 19 tf

American Legion of Honor Ivanhoe Council, No. 1,074. Regular meetings first and third Tuesdays of each month, in the Music Hall Building, West Front St., at 8 P. M.
A. L. Titsworth, 63 Madison ave., Commander.
Geo. E. Stillman, Secretary.

Wetumpka Lodge, 3,401 Knights of Honor—Meets first, third and fifth Thursdays.
W. B. Rogers, Dictator.
Geo. H. Neal, Reporter.
Wetumpka Commandery, No. 34, meets second and fourth Monday evenings, in Wetumpka Lodge Rooms, Music Hall Building.

Plainfield Council, No. 711, Royal Arcanum.—The regular meetings of this Council are held on the Second and Fourth Monday evenings of each month in Exempt Firemen's Hall, Coward's Building, Park avenue, at 8 P. M.
A. Kleinecke. Regent.
H. A. Thorne, Secretary.

IT TAKES THE LEAD.

Order of the Iron Hall—It is the most successful organization in existence; has 1,467 Local Branches, and a membership of 92,981 members, an increase of 16,548 members in one year, and a surplus of nearly $4,000,000. Pays $200 to $1,000 to its members in 7 years, and $5 to $25 per week in case of sickness. Local Branch, No. 1199, meets on the 2d and 4th Thursdays, in Odd Fellows' Hall, on Second street, Plainfield, N. J.
John Becker, Jr., Chief Justice.
F. P. Storr, Accountant.

Easter Lodge, No. 3,542, Knights of Honor—The regular meetings of this Lodge are held on the First and Third Monday evenings of each month, in Exempt Firemen's Hall, Coward Building, Park avenue, at 8 p. m.
Chas. VanWinkle, Dictator.
H. A. Thorne, Reporter.

WE DO NOT

GIVE AWAY GOODS, nor do we sell without profit; but we do sell the same quality of

Butter, Cheese & Eggs

CHEAPER than any other House in Plainfield.

Fromaga D'Isquy D'Boine Swiss, and all other kinds of Cheese. All grades of Butter. Milk, Cream and Buttermilk.

Plainfield Butter & Egg Store,

22½ NORTH AVENUE.

Under New Management. 1 6 tf

Opticist PRENTICE Copyr'td 1886, 178 B'WAY.

Optical expert, officially indorsed by leading oculists at home and abroad; the only specialist presenting unquestionable proof. Intelligent persons should not place confidence in opticians who profess to examine eyes. Oculists denounce them as charlatans. Send to us for free pamphlet No. 13, on spectacles. PRENTICE & SON, 178 Broadway, New York. Established 50 years. 11 27 6m

50 CENTS

A BOTTLE FOR

Emulsion of Cod Liver Oil,

WITH

Hypophosphates,

AT

WILLIAMS'S PHARMACY

80 West Front Street, corner of Grove Street. 11 29 y

LUSARDE & CO.,

No. 12 NORTH AVENUE.

Where they will be pleased to serve their friends and the public generally with first-class fruits, confectionery, peanuts roasted every day, segars, &c. Peanuts 5c QUART.
Branch Store—No. 21 West Front Street. 1 7 y

BROWN & HILL,

Shaving and Hair Cutting Parlors,

[ORCH'S HOTEL.] No 5 North Avenue.
Special attention paid to
Children's Hair Cutting. 2-26-tf

DR. R. L. TUCKER, Veterinarian,

Graduate American Veterinary College, New York.

OFFICE—Mallinson's Drug Store, 65 North ave., Plainfield, N. J. RESIDENCE—59 East Front street. 5 7 to 6 15 79

EDWARD C. MULFORD,

65 North Avenue,

Opposite Station.

REAL ESTATE, INSURANCE.

J. W. VAN SICKLE,

Dealer in all kinds of

Fresh and Salt Meats, Oysters, Clams, etc.

Game in season. No. 10 North ave., Plainfield N. J. Telephone No. 102. Orders called for and promptly delivered.

OUR MOTTO:—LOWEST PRICES CONSISTENT WITH GOOD QUALITY AND HONEST QUANTITY.

JUST RECEIVED—A full line of New Canned Goods, Dried Fruits, and six hundred bushels of Beauty of Hebron Potatoes, excellent cookers, can't be beat. Coffee and Butter, specialities. Please call and examine stock and prices.

P. M. DEMAREST, 25 PARK AVE. 3-6-tf

PECK'S CORNER.

The March of Progress

IS CHRONICLED IN

—PECK'S—

New Spring Goods

SEBRING, the Clothier!

500 All-Wool Business Suits

REDUCED TO $10.00.

No. 27 PARK AVENUE. 12-6-y

Bargains for Everybody!

C. SCHEPFLIN & CO.,

Are closing the balance of their stock of *WINTER CLOTHING*, consisting of

Men's, Boys' and Children's Suits, Overcoats and Pants,

At retail at the manufacturers' prices for cash.

If you need anything in this line, don't miss the opportunity.

All Goods Marked in Plain Figures.

70 WEST FRONT STREET, NEAR PECK'S.

$10 SAVED!

ON AN EXTRA 5-FRAME

Body Brussels Carpet.

THEY ARE FINE NEW STYLES, and on a carpet of 40 yards we will guarantee to save the purchaser just $10.00.

It's the Biggest Bargain we ever offered! The quantity is limited! *SPEAK QUICK!*

EDSALL'S.

The Finest Oysters

Are at

Rogers' Sea Food Market

42 WEST SECOND STREET. 3 16 tf

CUT THIS OUT.

This is Worth 50c to You, Until Further Notice.

MONEY SAVED.
This ticket will pay 5 cents on a 50 cent purchase.
J. C. ALLEN.

MONEY SAVED.
This ticket will pay 10 cents on a $1.00 purchase.
J. C. ALLEN.

MONEY SAVED.
This ticket will pay 5 cents on a 50 cent purchase.
J. C. ALLEN.

MONEY SAVED.
This ticket will pay 10 cents on a $1.00 purchase.
J. C. ALLEN.

MONEY SAVED.
This ticket will pay 5 cents on a 50 cent purchase.
J. C. ALLEN.

MONEY SAVED.
This ticket will pay 10 cents on a $1.00 purchase.
J. C. ALLEN.

MONEY SAVED.
This ticket will pay 10 cents on a $1.00 purchase.
J. C. ALLEN.

MONEY SAVED.
This ticket will pay 10 cents on a $1.00 purchase.
J. C. ALLEN.

Housefurnishings in Crockery, Tin, Glass and Wooden Ware, Toys, Dolls and Games, Lamps and Chimneys, all at prices that others can't touch. (Make the comparison.) 5 and 10c counters. Books still given away, and 25c Royal Tooth Powder at 10 cents.

J. C. ALLEN,

28 West Front Street, Plainfield, N. J.

Spring, Gentle Spring!

It will amply repay you when buying

Candy, Bread and Cake, to Visit

C. K. COMPTON,

26 WEST FRONT STREET.

ICE-CREAM served at all times in all *STYLES* and all *FLAVORS*. 11 1 tf

Lumber & Coal LOOMIS & RICE

B'dway. 49 TELEPHONE 75

TUESDAY NIGHT'S PROGRAMME.

Anton Hekking Will be the Soloist and Part Second Will be Devoted to Works of Wagner.

As already everybody knows, J. A. Demarest and F. W. Runyon, the managers of Music Hall, have engaged the Symphony Orchestra of New York—Walter Damrosch, conductor, and 65 artist musicians—for a concert in this city Tuesday evening of next week. Anton Hekking, the peer of all violincellists in the world, will be the soloist of the occasion. It is the intention of Messrs. Demarest & Runyon to arrange a series of these concerts for next season if the Plainfield people signify by their presence their appreciation of the unusual favor and honor done them by the appearance of this remarkably talented and expensive organization in this city.

The Symphony Orchestra is the only permanent orchestra in New York city, and it is no exaggeration to assert that it is composed of the best material to be found among the orchestras of the United States or of Europe. It is a body of experienced and thorough musicians, many of whom are recognized soloists of rare merit.

With the exception of a few highly accomplished artists recently selected abroad by Mr. Damrosch, nearly all of these musicians have played together for more than a decade of years, both in grand opera and in the concerts of the Symphony and Oratorio societies.

Walter Damrosch, the conductor of the orchestra, is well and favorably known. His prominence in the musical history of this country for the past ten years is almost without a parallel, and under his direction the orchestra must command the same serious attention which has marked his association with the Oratorio and Symphony societies, and the Metropolitan Opera House company.

The confidence and esteem in which Mr. Damrosch is held are best shown by the fact than an annual guarantee fund of $50,000 has been subscribed for the establishment and maintenance of this orchestra as a permanent organization, so that hereafter each member will receive a stipulated yearly salary. It is the first time in the musical history of New York that an orchestra has been endowed with a guarantee fund subscribed by leading citizens, which enables the conductor to engage the best players and to keep them employed all the year round. The names of the guarantors of this fund, whose generosity toward and zeal for the cause of music in America have made this orchestra permanent are: William K. Vanderbilt, Dr. W. Seward Webb, D. O. Mills, Cornelius Vanderbilt, Theodore A. Havemeyer, John S. Kennedy, Andrew Carnegie, H. McK. Twombly, J. Pierpont Morgan, C. P. Huntington, George W. Vanderbilt, William D. Sloane, John D. Rockefeller.

The programme—of which the second part is devoted to selections from Richard Wagner's music dramas—will be as follows:

PART I.

Symphony—"Lenore" .... Raff
I. Allegro.
II. Andante quasi Larghetto. } "Joys of Love"
III. March "Parting."
IV. Allegro, "Reunion in Death." (After Burger's Ballad.)
Concerto—(for Violoncello with Orchestra) .... Goltermann
Anton Hekking.

PART II.

Prelude to Act III / Prize Song } "Meistersinger"... Wagner
(Violin Obligato by Julius Conus.)
Song to the Evening Star, from "Tannhauser". .... Wagner
(Trombone Solo by Justus Pfeiffenschneider.)
Funeral March, from "Gotterdammerung", ... Wagner
Prelude to Act III, "Lohengrin", ... Wagner

A Tribute to a Noble Young Woman.

Major Anderson Post, 109, G. A. R. }

At a regular meeting of this Post, March 3, 1892, the following preamble and resolution were adopted:

WHEREAS: The officers and comrades of this post have received the sad intelligence of the death of Miss C. Livermore, a young lady whose splendid attainments, charming personality, and majestic gift of entertainment, are so well remembered by this post;

WHEREAS: This bereavement affects so keenly a revered friend of this organization, the Rev. Comrade L. E. Livermore, whose affiliation with us has so cheered and blessed our social intervals, and whose deep affection for the beloved one he now mourns impresses us with the greatness of his loss; therefore, be it

Resolved, That the profound sympathies of this post are hereby tendered to our bereaved comrade and the sharer of his bereavement in this, the hour of their trial, and we hereby convey to him and them the fervent wish that a beneficial Providence may bring unto their wounded hearts the visitation of that "Peace which passeth understanding".

Resolved, That these resolutions be inscribed upon our minutes and inserted in the daily paper. Also that a copy of the same be forwarded to the family of the loved one, whose taking-away has darkened their home with sorrow.

ASA COLLIER, Commander.
NORMAN C. MAGUE, Adjt.

—A praise service will be held at the W. C. T. U. rooms this evening at 7:45.

Oh, What a Cough!

Will you heed the warning. The signal perhaps of the sure approach of that more terrible disease, Consumption. Ask yourselves if you can afford for the sake of saving 50c., to run the risk and do nothing for it. We know from experience that Shiloh's Cure will cure your cough. It never fails. This explains why more than a Million Bottles were sold the past year. It relieves croup and whooping cough at once. Mothers, do not be without it. For lame back, side or chest, use Shiloh's Porous Plaster. Sold by J. G. Miller, No. 10 East Front street Plainfield, N. J.

PLAINFIELD BEATS SOMERVILLE.

But the Margin Was Only 33 Pins, Which Brokaw Ought to Have Covered.

In the bowling contest at Somerville, last night, between the Crescents and the West Ends, the Crescents ably demonstrated the fact that they were the superior bowlers, although the West Ends had taken into their ranks for the one night at least the larger part of the crack Somersets. A large crowd was present to witness the game, and like the Crescent-West End ball games there was just as much enthusiasm shown. The two towns are bitter rivals in everything, at the same time being on the most friendly terms in their spirit of rivalry. When the game began the West Ends ran ahead for the first two frames, and loud were the shouts and hurrahs by the West Enders. The old mansion which is now the West End club-house vibrated with the enthusiasm, and if such a thing is possible the former owners must have turned over in their tombs, but it was not long before the third frame was finished and the fellows known as the followers of the quarter-section of the moon were in the lead, and thereafter they were never headed to the end. The West Ends seemed to lose heart, and not a few of the younger members became rattled. They do all right in practice, but when it comes to bowling for blood—well, the light and excitement simply dazzles their eyes, and they can't see the head pin. Some very good individual bowling was done by the Crescent men, and some very poor by the West Enders. Deacon Reed was on a strange alley, and he seemed to have a mote in his eye: so much so that he knocked all the pins down only once. VanWinkle did himself proud, topping the heap with 181. The others did nobly, as the appended score will show:

CRESCENTS.		SOMERVILLES.	
Lyman	131	Haynes	125
Thiers	145	C. Brokaw	96
Schultz	130	C. Van Arsdale	150
Vail	124	A. Mack	120
Arnold	140	Conkling	144
Williams	130	Goodman	126
Reed	112	Major	128
Teel	131	Schoonmaker	130
Davis	158	Gulick	165
VanWinkle	181	J. Brokaw	165
	1382		1349

HE'S FULL OF BRAINS AND VIM.

Mayoralty Candidate Saunders is the Son of a Doctor of Divinity, Nephew of a College President, and a "Hustler" in His Own Right.

There is not a doubt in the mind of any resident of North Plainfield that if William L. Saunders is elected mayor next Tuesday he will be an honor to the community and of future well-being to the borough. He is superlatively qualified by depth of brain, breadth of character, and height of purpose, to direct the progress of affairs across the brook into channels of prosperity, to reflect credit on the office he occupies, and to lift the pretty little borough up so high in quality and repute that she'll feel too proud to stay in Somerset county and will join herself to Plainfield.

There is no question of politics in the contest. Mr. Saunders is a man of whom any party would be proud. He has no custom inspectors or dock commissioners to appoint. He presides at the meetings of the council and signs such warrants as are ordered drawn in payment of bills; and politics never enters the situation. The only question, therefore, left for the voter, is: Which is the better man to wear the title for the weal of the people and the welfare of North Plainfield?

William L. Saunders was born in Columbus, Ga., Nov. 1, 1856. He is a son of the Rev. Dr. Saunders of Virginia, and grand-nephew of Prof. Robert Saunders, president of William-Mary college—both deceased. He was educated and prepared for college entirely by his father, and was graduated from the scientific department of the University of Pennsylvania in 1876. He was the first editor-in-chief of the *University Magazine*, and was Philadelphia correspondent of a number of Southern papers during the Centennial exhibition.

Mr. Saunders began professional life as a civil engineer at Communipaw, where, about 1880, he was engineer in charge of hydrographic work, building the ship channel, dredging, dock building, etc., between the New Jersey shore and Bedloe's Island. He was the first to introduce a water-jet following a drill-bit to remove cuttings in submarine drilling. His work in that line is described under "Submarine Drilling" in Farrow's Military Encyclopædia, also in Manuel Eissler's work on "Modern High Explosives". He was engaged as engineer for the Ingersoll Rock Drill company in 1882, and in '83 and '84 conducted experiments in marble quarries in Vermont. He there designed and applied channeling and gadding machines for quarrying marble—now generally used in quarries, known as "Ingersoll" Channelers and "Ingersoll" Gadders. He was elected a member of the American Society of Civil Engineers in 1886. He was the first to re-heat compressed air by contact with flame within the pipe, and has written and lectured on compressed air all over the country. The articles on mining, tunneling and quarrying machinery in the supplemental volume of Appleton's Encyclopædia of Applied Mechanics are written by Mr. Saunders.

There is nothing in existence that will equal Salvation Oil in curing pains in the joints and muscles, or spinal affections. Price 25 cents.

A preacher, who had been annoyed by the incessant "hacking" of members of his congregation, recommended such to try Dr. Bull's Cough Syrup.

SUNDAY SERVICES.

Brief notices will be inserted under this head free of expense, but must be delivered at this office not later than 11 o'clock Saturday morning to insure publication.

[QUADRAGESIMA SUNDAY, AND FIRST SUNDAY IN LENT.

There will be the usual meetings in the W. C. T. U. rooms to-morrow at 9 a. m. and 4 p. m.

F. H. Andrews will speak at the Memorial chapel at Washingtonville, to-morrow evening.

The Bible and workers' training classes will meet at the Y. M. C. A. rooms to-morrow at 9:15 a. m.

The Sacrament of the Lord's Supper will be observed in the Crescent Avenue church to-morrow morning.

J. R. Vanatta, a prominent temperance lecturer, will speak at Reform Hall to-morrow, at 4 and 7:45 p. m.

Services will be held in Hope chapel, to-morrow, as follows: 10:30 a. m. and 7:45 p. m. Sunday-school at 3 p. m.

At Bethel chapel, to-morrow: Morning service at 11 o'clock. Sunday-school at 3 o'clock p. m. Evening service at 8 o'clock.

At the Park Place chapel, to-morrow, Sunday-school will be held at 2:30 p. m., and there will be preaching at 7:45 p. m., by Dr. H. K. Carroll.

The services at the Church of the Heavenly Rest to-morrow will be: Morning prayer, sermon and Holy Communion at 11, and Sunday-school at 3 p. m.

Services will be held in the German Reformed church to-morrow at 10:30 a. m. There will be no evening service. Sunday-school will be held at 9:15 a. m.

At the Monroe Avenue chapel, to-morrow, there will be Sunday-school at 3 p. m., and preaching at 8 p. m. by the Rev. W. W. Youngson, of Pittsburgh, Pa.

Communion services will be held in the First Presbyterian church to-morrow at 10:30 a. m., and evening service at 7:30, conducted by the pastor, the Rev. K. P. Ketcham.

All men are invited to the song service to be held at the Y. M. C. A. rooms to-morrow at 4:15 p. m. J. D. Shearman of Indianapolis will speak, and the boy choir will sing.

At the Crescent Avenue Presbyterian church [the Rev. Wm. R. Richards, pastor], services will be held to-morrow at 10:30 a. m. and 7:30 p. m. The Sunday-school will meet at 2:30 p.m.

The services in St. Mary's church to-morrow will be as follows: Masses will be celebrated at 7:30; 8:30, 9:45 and 10:45 a. m. Vespers at 8 o'clock p. m. The Sunday-school will meet at 2:30 p. m.

At the Church of the Holy Cross to-morrow the Rev. T. Logan Murphy, rector, will preach. Sunday-school will be held at 9:45 a. m., morning service, sermon and Holy Communion at 11 a. m., and even-song at 4:30.

A special evangelistic service will be held under the auspices of the W. C. T. U. at 73 West Front street, to-morrow at 4 p. m., preceded by a short song service. Short, crisp addresses and testimonies will be given by earnest Christian workers; also prayer and singing.

Services at the First Unitarian church, to-morrow, will include preaching by the Rev. Hobart Clark, pastor. Evening services will be resumed and continued through the spring months. The hours of service will be 10:30 a. m. and 7:30 p.m. The Sunday-school will meet at 11:45 a. m.

At the Congregational church to-morrow the Rev. C. L. Goodrich, pastor, will conduct morning service at 10:30, when the sacrament of the Lord's Supper will be administered. Sunday-school will meet at 2:45 p. m., and the Christian Endeavor consecration meeting will be held at 4:20 p. m.

At Grace church to-morrow the Rev. E. M. Rodman, rector, will conduct early celebration of the Holy Communion at 7:30 a. m., morning prayer, sermon and celebration of the Holy Communion at 10:30 a. m., and evening prayer, with instruction for the children of the parish, at 3:30 p. m.

In the Trinity Reformed church, to-morrow, at 10:30 a. m., the sacrament of the Lord's Supper will be celebrated. The Sabbath-school will meet at 2:30 p. m. In the evening, at 7:30, the pastor, the Rev. Cornelius Schenck, will preach. "Christ's Attitude on the Throne" will be the subject of his discourse.

The services in St. Joseph's church, Manning avenue, North Plainfield, during Lent, will be as follows: On Sundays, low mass at 8:30, and high mass at 10:30 a. m. Sunday-school at 3 p. m. and vespers, etc., at 8 p. m. Mass every week day at 7:30 a. m. Lenten services every Wednesday and Friday evening at 8 o'clock.

At the Methodist Episcopal church, to-morrow, at 10:30 a. m., there will be sacrament of baptism and the Lord's Supper, and reception of members. The Sunday-school will meet at 2:30 p. m., and the Epworth league at 7 p. m. There will be preaching at 7:45 p. m., by the pastor, the Rev. Chas. B. Mitchell, on the subject "The Greater Works".

At Warren Union mission to-morrow there will be Sunday-school at 2:30, praise service at 7:30, and devotional service at 8. This being the first Sunday evening service of the month, it will be the family meeting, in charge of the superintendent, Frederick Moon. All parents and friends of the mission are invited to be present and prepared to take part in the service.

At the Church of Our Saviour, the Rev. S. P. Simpson will officiate as usual to-morrow. There will be Holy Communion at 7:30 a. m., Holy Communion and sermon at 11, Sunday-school at 3 p. m., and evening prayer at 3:45. A free stage will leave the railway station on North avenue for the church at 10:30 a. m. The route will be up Broadway. It will return to Plainfield at the conclusion of the services.

Services in the Park Avenue Baptist church to-morrow will include preaching by the pastor, the Rev. Asa Reed Dilts, at 10:30 a. m., on the subject "The Knowledge of Jesus". In the evening at 7:45 there will be a special "Temperance" song service, and the Revs. A. H. Lewis, D. D., and J. C. Fernald will deliver brief addresses. Sunday-school will be held at 2:30 p. m. There will be baptism after the morning sermon.

Mr. Shearman at the Song Service.

J. D. Shearman of Indianapolis, whose thrilling words will be remembered in connection with a recent meeting held at the Y. M. C. A. rooms, will speak at the song service to be held there to-morrow at 4:15 p. m. It is expected that a quartette composed of E. B. Ryder, W. O. Chapman, W. E. MacClymont and W. C. Pitman will sing. The boy choir of the association also will sing. All men are invited.

Holy Cross Music To-morrow.

Following is the order of music at the Church of the Holy Cross, to-morrow:

HOLY COMMUNION 11 A. M.

Processional, 49 .... Hernlein
Litany Hymn 53 .... "Spanish chant"
Hymn 50 .... Mason
Kyrie, (Monotone G)
Gloria Tibi, (Mono tone G)
Hymn 68 .... Dykes
Anthem—"Lord, Hear My Prayer"
Sanctus, F .... Wesley
Hymn 207 .... Hodges
Gloria Excelsis .... Old Chant
Nunc Dimittis .... "Tonus Regius"
Recessional, 67 .... Langram

EVEN-SONG 4:30.

Processional, 49 .... Hernlein
Gloria, A .... Anon
Bonum Est .... Scotch Chant
Deus Misereatur .... Tone VIII
Anthem (see morning service)
Recessional, 67 .... Dykes

One week from to-morrow will take place the regular monthly musical service. The music sung will be appropriate for the Lenten season, and of a high character.

WONDERFUL DISCOVERY.

Great News for the Children.

At last the cure of St. Vitus' Dance, Epilepsy and other fits has been discovered. The little ones need no longer suffer from these terrible nervous diseases. The remedy is the great nerve cure, Dr. Greene's Nervura, and the enormous demand for this medicine in all nervous diseases of children has firmly established it as the great children's remedy. It is purely vegetable and perfectly harmless. Druggists, $1.

"It affords me greatest pleasure to state that my daughter, who was a sufferer from St Vitus' Dance, and who was treated for same by prominent physicians in Brooklyn, without result was completely cured by using two bottles of Dr. Greene's Nervura.

PROF. J. M. ELWOOD,
43 Cornelia street, Brooklyn, N. Y."

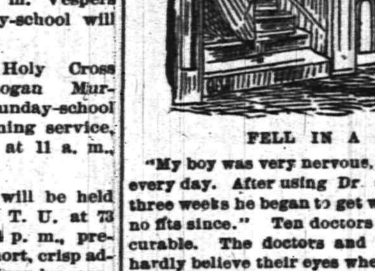

FELL IN A FIT.

"My boy was very nervous, and had 4 or 5 fits every day. After using Dr. Greene's medicine three weeks he began to get well, "and has had no fits since." Ten doctors gave him up as incurable. The doctors and my neighbors can hardly believe their eyes when they see my boy all stoong and well.

MRS. EMMA SWEENEY,
13 Ballard street, Fall River, Mass."

N. B. ☞ Dr. Greene, the successful specialist in curing all forms of nervous and chronic diseases, 35 W. 14th St., New York, can be consulted, *free*, personally, or by letter. Call or write him about the case, or send for symptom blank to fill out, and a letter fully explaining the disease, giving advice, etc., will be returned free. 2 2 td ttas

J. C. POPE & CO.,
Insurance Agents,
No. 6 EAST FRONT ST.,
PLAINFIELD, N. J. 10 5 tf

FURNITURE, Pianos, Trunks, Baggage, Freight REMOVED.
HOAGLAND'S EXPRESS,
OFFICE—39 North Avenue.
TELEPHONE, 121. 2 11 tf

BARGAINS IN
Boots, Shoes and Rubbers.
B. R. FORCE,
No. 14 PARK AVENUE.
CALL AND EXAMINE. 10 3 y

CATARRH ELY'S CREAM BALM

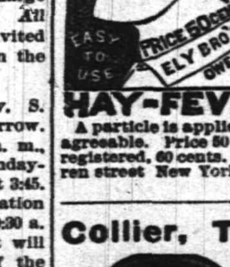

Cleanses the Nasal Passages, Allays Pain and Inflammation, Heals the Sores, Restores the Senses of Taste and Smell.

HAY-FEVER TRY THE CURE

A particle is applied into each nostril and is agreeable. Price 50 cents at Druggists; by mail, registered, 60 cents. ELY BROTHERS, 56 Warren street New York. 2 23 eod

Collier, The Optician.

No. 3 PARK AVE.,
PLAINFIELD, N. J.
ESTABLISHED 1869.

FREDERICK F. CHASE,
Machine Works.
Manufacturer of
Electrical Machinery,
201 North ave., cor. Berekman st.,
PLAINFIELD, N. J.
MY SPECIALTIES—Bicycles, Boilers and Engines repaired, Models for Inventions, Brass and Iron Castings, Forging in all its Branches, Smoke-stack Building and Painting.
JOBBING IN ALL ITS BRANCHES.
New York Office—No. 300 Fourth avenue 1 9 tf

CLEANING AND DYEING.

WE HAVE THE
New Spring Shades!
Be prepared for WARM WEATHER.
Have your dresses dyed the LATEST SHADES. 2 15 6m

HILLIER & CO.,
49 North Avenue
Dresses Dyed,
EITHER
Made Up or Ripped.

Washburn Crosby & Co.
Gold Medal Flour
Buy It! Try It!
The Best on Earth!
For Sale by all Grocers.
WILKINSON GADDIS & CO.,
Millers' Agents. 2 12 1m d&w

ARE YOU AWARE
That the Imperial Draped Pinned Paper Patterns, with Flat Duplicates to Cut Out by,
Are the Best in the World?
Our Flat Pattern possesses all the advantages of ordinary flat patterns sold. In addition to this we give you gratis a Pinned and Draped Design which is a perfect guide to work by. For sale by
A. L. & M. D. CORSLINE, 14 West Front Street, 4 4 t

SEND POSTAL
Answering the following questions:
ARE YOU GOING WEST OR TO PACIFIC COAST?
WHERE ARE YOU GOING?
WHEN ARE YOU GOING?
WHERE DO YOU START FROM?
HOW MANY ARE IN YOUR PARTY?
If you will kindly drop me a postal answering the above questions, I will call on you at your address and furnish you with maps, time-tables, and full information, and quote you the lowest possible rates. Yours, etc.,
FRED L. CHASE,
South-Eastern Pass. Ag't Chicago & Alton R. R.,
105 S. Ninth St., Philadelphia, Pa.
Under Continental Hotel. 2 9 tf

FOR SALE.
Large double house, 15 rooms, modern conveniences, at 174 East Front street; lot 100x600; easy terms. Apply on premises, or, E. C. Mulford, agent. 2 25 m

ANNUAL STATEMENT OF THE Dime Savings Institution Of Plainfield, N. J., January 1, 1892.

ASSETS

Loans on Bond and Mortgagees, (first liens) $126,100 00
Value of property mortgaged, $294,150
Buildings mortgaged, insured for 136,600

Par Value.		Market Value.
42,000	Union County Bonds	43,100 00
17,500	North Plainfield School Bonds	17,765 00
2,000	do do Fire Dep't do	2,000 00
10,000	Jersey City Water Bonds	10,650 00
16,000	Scotch Plains School District No. 14 Bonds	16,000 00
5,700	Dunellen School District No. 2, Dunellen, N. J.	5,700 00
1,000	North Plainfield Township Bonds	1,000 00
	Demand Loans	26,950 00
	Interest due and accrued	4,619 60
	Furniture and fixture account	1,400 00
	Cash in Banks	19,791 14
	Cash in Office	692 15
		$275,767 89

LIABILITIES

Amount Due Depositors $267,271 00
Surplus 8,496 89
$275,767 89

State of New Jersey, County of Union, } ss

John W. Murray, President, and Elias R. Pope, Treasurer, of the Dime Savings Institution, being duly sworn, depose and say, each for himself, that the statement above is true and correct, and shows the actual condition of the said Institution on the First day of January, 1892. JOHN W. MURRAY, ELIAS R. POPE.

Sworn and subscribed to before me this twentieth day of January, 1892. JAMES C. POPE, Notary Public.

We, the undersigned Committee, made an examination of the Books, Vouchers, Assets and Liabilities of the said Institution, with Schedules attached, and found this a true Exhibit of the Assets and Liabilities of said Institution on January 1, 1892.

FRANCIS H. GARDNER, J. FRANK HUBBARD, JOSEPH B. COWARD, } Committee. 3-4-10d

L. PAOLI,
Fruits, Confectionery, Temperance Drinks, Segars, Etc.,
16 NORTH AVENUE.
PEANUTS 5c QUART—Fresh Roasted Every Day.
I take this method of informing my friends and the public in general that I am again in business at the old stand. I solicit your patronage. Will not be undersold by any in the business. Respectfully, L. PAOLI. 3 10 ly

All the latest styles in Hats and Bonnets and Millinery Novelties, can be found at
Mrs. L. ADAMS'S,
No. 5 EAST FRONT STREET, opposite PARK AVENUE.
Evening Bonnets a Specialty. Ladies' own material made up 12 3 y

G. H. VAN NEST
Meat, Vegetable & Produce Market!
Also, a full line of Staple Groceries.
39 SOMERSET STREET.
Orders called for and goods delivered free of charge. 11-24-tf

THE PLAINFIELD
PACKING HOUSE!
25 West Front Street,
Would respectfully inform its patrons that in addition to its usual stock of
Fresh, Salt and Smoked Goods,
It has added a full line of
Fresh Beef, Lamb,
Veal, Mutton & Poultry,
Which it is prepared to sell at
Reasonable Prices!
All goods delivered free of charge.
C. M. ULRICH. 4 22 y

Free Exhibition of
HECKER'S
Self-Raising Buckwheat,
Will be given by
NEUMANN BROS.,
Broadway and 5th street, THURSDAY, FRIDAY and SATURDAY, when delicious cakes will be baked and distributed free.

If the Shoe Does n't Fit,
Go to Kenney's!
And Get One that Does.
KENNEY'S PRICES ARE FAIR AND HIS SHOES ARE HONEST.
JOHN J. KENNEY, Front st. & Park Ave. 6 7 tf

Wilcox & Gibbs S. M. CO.
Orders left at
10 GROVE STREET,
Will be promptly attended to.
NEEDLES, OIL, &c.
F. A. VAN NAME, Agent. 6-25-tf

THE
Metropolitan Stable!
29 and 31 NORTH AVENUE,
(through to SECOND ST.)
HORSES! HORSES!
Auction sale at Metropolitan Stables, (opp. depot),
Wednesday, March 9, 1892,
Beginning at 10 a. m., Sharp.
75 Entries Have Now Been Made.
They include Matched Pairs, Draught, Farm, Business and Road Horses; also, some Standard Bred Trotters and Colts.
Every horse sold that is not as represented, may be returned, and *MONEY WILL BE REFUNDED.* Don't miss this sale!
H. E. RIDER, Man'gr. A. D. THOMPSON, Prop'r.

MULFORD ESTIL,
BOOKSELLER and STATIONER,
SCHOOL BOOKS, &c.
No. 9 PARK AVENUE, - PLAINFIELD, N. J. 10 28 y

SPECIAL BARGAINS
IN
Dress Goods,
Cloaks and Jackets,
At Greatly Reduced Prices.
H. A. POPE,
Corner FRONT and SOMERSET STS.
The old reliable Dry Goods, Carpet and Notion House. 11-13-y

REMOVAL.
To save cost of moving, we
Now Offer Our Stock at a Reduction!
Odd parts Dinner Sets and Fancy Ware, *Less than Cost.*
Decorated Chamber Sets, with Jars, $3.25.
GAVETT'S 15 E. FRONT ST. 10-25-t

A Great Chance!
We have got several cases of
LADIES' RUBBERS!
Made with PLAIN FRONTS, in nice light weights—just such RUBBERS as you usually pay 35 or 40 cents for. Our Price 19c a pair. Any size you want—2½ to 8.
And those high STORM RUBBERS that we are selling for 33 Cents, are as good as you usually pay 50 cents for.
Sherwin's Special Sale of Shoes & Rubbers
23 WEST FRONT ST.
Store closes at 8 p. m. *STRICTLY CASH*

Look at the List of the Lucky Ones!
Mrs. Mary Neighbor, 1 Barrel Gold Medal Flour, Free.
Mrs. M. T. West, " " " " " "
Mrs. T. E. MacDonald, " " " " " "
Mrs. J. T. McMurray, " " " " " "
Mr. R. E. Corriell, " " " " " "
Mr. Wm. P. Dunham, " " " " " "
Mrs. Mary Neighbor, (2d) " " " " " "
Mrs. F. X. Schoonmaker, " " " " " "
The above is the result of buying goods at
J. F. MacDONALD'S,
46 and 48 EAST FRONT STREET. TELEPHONE No. 155. 1 18 tf

Is Your Table Supplied With
The Famous Ferris Hams
AND
Boneless Bacon?
ORDER THEM OF
R. W. RICE & CO.
The North Plainfield Grocers.

"Nox 'Em All."
Do you want to keep your feet DRY? If so, buy a pair of our
OIL GRAIN SHOES!
We have them in MEN'S, BOYS', YOUTH'S, LADIES', MISSES' and CHILDREN'S sizes.
None genuine without this stamp—"NOX 'EM ALL."
ALEX. WILLETT,
7 Park Avenue.

SEND YOUR TELEGRAMS BY THE
"POSTAL"
QUICK!
PROMPT!!
RELIABLE!!!
100000 Miles of Land Lines.
8000 Miles of Ocean Cables
2600 Offices Open.
OFFICE—4 Park Avenue. Telephone Call 156

BISHOP-ELECT MESSMER.

The Pope Refuses to Reconsider His Appointment.

BISHOP-ELECT MESSMER.

Several months ago the pope appointed Rev. Dr. Sebastian Gebhard Messmer, professor of canon law at the Catholic university, in Washington, to the bishopric of Green Bay, Wis., which had been made vacant by the elevation of Bishop Frederick Xavier Katzer to the archbishopric of Milwaukee. Dr. Messmer had set his mind on remaining a member of the faculty of the Catholic university, and was not overjoyed at the honor the pope conferred on him. Through Archbishop Katzer, of Milwaukee, he requested the pope to name some one else for the bishopric of Green Bay. Word has just come from Rome that the pope has declined to accept his resignation, and Dr. Messmer will therefore soon leave the Catholic university.

Dr. Messmer was born in St. Gall, Switzerland, on Aug. 27, 1847. On completing his course in the Realschule of Roeschbach, near his native place, he entered the junior seminary of St. Gall, at the age of 18. From there he went to Innspruck, where he studied under the Jesuit professors for four years. In Rome he completed his theological studies, and on July 21, 1871, he was raised to the priesthood at St. Gall by Bishop Greith.

Two months later he came to this country, and was almost immediately appointed to the professorship of dogmatic theology at Seton Hall, in South Orange, the ecclesastical seminary of the diocese of Newark. He held this post until 1889, when he was selected to fill the chair of canon law in the new Catholic university. In August of that year he went to Rome to study, and took his new post in October, 1890. At the third plenary council, of Baltimore, held in 1884, his accomplishments as a theologian and as a Latinist led to his appointment as one of the secretaries. As professor of canon law in the Catholic university he showed himself to be familiar with the civil law of the United States and to possess a comprehensive knowledge of the peculiar circumstances which environ the Catholic church in this country.

A. JEFFERSON SEAY.

Remarkable Career of the New Governor of Oklahoma.

A. JEFFERSON SEAY.

Abraham Jefferson Seay, the new governor of Oklahoma, is thoroughly a self-made man, says Leslie's Illustrated Newspaper. Born in Amherst county, Va., November 28, 1832, he was three years later taken by his parents to Osage county, Mo., where he grew up on a farm. Up to the time he was twenty-one he had received almost no education. At that age, however, he struck out for himself, and by hard work succeeded in getting through the academy at Steelville, Mo. After working awhile to secure the requisite funds he began the study of law in that place and was admitted to the bar the day preceding the firing on Fort Sumter. Though most of the Seay family sympathized with the confederacy, in a few days this young man marched away as a private in a Missouri regiment of volunteers. After four years of hard service, having been in a score of battles and marched with Sherman to the sea, he was mustered out a colonel. He returned to Steelville, began the practice of law and was soon at the head of the local bar. First he was chosen county attorney, then circuit attorney, and from 1875 to 1887 sat on the bench as circuit judge. Always an active and aggressive republican, he has participated in every campaign, and twice has made an unsuccessful race for congress against Senator Bland. In May, 1890, he was appointed associate justice of the supreme court of Oklahoma, which position he has filled in an admirable manner.

The New Papal Prefect.

Cardinal Ledochowski, who has been appointed prefect of the Roman propaganda, as the successor of Cardinal Simeoni, is a Pole of noble birth. He was in a German prison when Pius IX. conferred the red hat upon him. He gave Bismarck no end of trouble during the Kulturkampf times and of course he cordially hated Russia. He is said to be the ablest man of the sacred college resident at Rome, and Cardinal Monaco la Volletta, who is spoken of as the successor of Leo XIII., is said to be entirely under his influence. He likes France and England as cordially as he dislikes Germany, Italy and Russia. His promotion is politically significant. It is a matter of interest that Cardinal Ledochowski's cousin, a gentleman of more than ordinary scholarship and culture, is a well-known teacher of music in Chicago, where he has followed his profession for many years with great success.

Attacked by Muskrats.

When a Marion (O.) boy attempted to kill a muskrat, caught in a steel trap a few days ago, the animal showed fight, and as it gave a death wail the banks of the creek seemed to be fairly alive with the little animals as they came to the assistance of their companion. The boy was attacked on all sides, and was getting badly scratched and bitten when his dog, which had been chasing a rabbit, came to his assistance and proceeded to battle with the enraged animals. In less than five minutes seventeen of the muskrats were lying around dead, while the rest scampered to a place of safety.

City Treasurer's Report of City Finances

FOR THE YEAR 1891.

RECEIPTS.

Bal. Gen. Fund	$3,482 26	
" Fire	6,873 81	$10,357 07
" Poor	3,167 94	
Library	2,069 70	
Water	2,970 00	
Rec'd Taxes State and County:		
1880	$ 3 00	
1881	34 20	
1882	30 53	
1883	68 85	
1884	101 50	
1885	160 44	
1886	229 74	
1887	212 85	
1888	451 91	
1889	2,765 06	
1890	12,391 46	
1891	48,731 63	$64,681 28
Rec'd City Taxes 1881	$ 7 56	
" " 1882	7 18	
" " 1883	18 28	
" " 1884	58 10	
" " 1885	61 71	
" " 1886	101 64	
" " 1887	98 87	
" " 1888	197 49	
" " 1889	1,425 82	
" " 1890	5,388 60	
" " 1891	20,967 91	$28,333 16
Interest and cost		2,061 55
Rec'd Fire Dep't. Taxes		
1888	82 16	
1889	546 25	
1890	2,204 35	
1891	8,486 10	11,318 86
Central Railroad Taxes		666 86
" " Police $180 00, $180 00		360 00
B'd of Education	12,571 30	
	678 42	13,249 72
LICENSE.		
Hotels & Saloons	10,990 75	
Hacks & Pedl'ers	833 00	
Wholesale liquor	255 50	12,079 25
Fines		970 00
North avenue sewer		150 00
Board of Health		14 00
Judgments		26 07
Assessment account		5,983 52
Loan notes, 1st National		13,300 00
Proceeds of notes in City Bank		
$3,500 note	3,445 75	
$4,000 note	3,964 66	7,410 41
B'd of Edu. fees	219 56	
" "	495 25	714 81
Old roller		125 00
Transfer fund to pay loan from general fund		600 00
		$172,401 56

DISBURSEMENTS.

Regular Police		$5,896 25
Special Police		128 75
Printing and Adv.		1,653 10
STREETS.		
Labor	$12,973 44	
Stone	5,527 85	
Walks	216 75	
Surveys	458 75	19,176 79
Lights		8,321 07
Station House		338 91
Elections		794 49
Common Council		926 58
Salaries and Commission		8,630 75
Loan Notes 1st Nat. Bank	5,000 00	
" " "	3,000 00	8,000 00
" City "	3,500 00	
" " "	4,000 00	7,500 00
E. M. Wood, County Tax	38,345 71	
State School Tax	18,802 73	57,148 44
FIRE DEPARTMENT.		
Salaries and Help	3,305 62	
Horses, etc	1,081 14	
Rent	305 00	
Gas	312 23	
Repairs	640 36	
Supplies and Help	2,901 49	
Coal	232 25	
Bonds and Interest	1,270 00	
Printing	60 05	
Fire Alarm	3,410 00	
Fire Extinguishing	46 25	
Incidentals	66 35	
Note	2,500 00	16,130 74
Board of Health		694 10
Paid Poor Fund from General Fund		600 00
Discounts		188 35
Rents of City Offices		162 92
Board of Education	12,571 30	
" "	678 42	13,249 72
Memorial Day		100 00
Furniture for City offices		127 30
Repairs on Town Clock		45 60
Safe		290 00
Stationery		111 64
Painting Signs		20 25
Com. of Appeal		27 00
Surveys		250 75
Miscellaneous		166 65
Paid Discount Notes on City Bank		6,500 00
By Balance		15,216 41
		$172,401 56

UNPAID NOTES.

Jan. 11, 1892, First Nat. Bank	2,000 00
Jan. 11, 1892, First Nat. Bank	3,000 00
Jan. 13, 1892, First Nat. Bank	5,300
	$10,300

RECAPITULATION.

Bal. General Fund	$13,154 48	
" Fire Fund	2,061 93	15,216 41
" Library	3,014 22	
" Poor	2,801 39	
" Water	2,970 00	8,785 61
		$24,002 02

In Assessment Account $40 15

POOR AND LIBRARY.

RECEIPTS.

Balance Jan. 1, 1891		$3,167 94
RECEIVED TAXES.		
1881	2 81	
1882	2 39	
1883	6 29	
1884	13 52	
1885	14 52	
1886	16 16	
1887	15 96	
1888	36 24	
1889	266 31	
1890	975 09	
1891	3,494 71	$4,844 00
Amount from General Fund		600 00
		$8,611 94

DISBURSEMENTS.

Discount Note	2,000 00
Board and Care	872 03
Provisions and Supplies	1,041 91
Rent	1,079 50
Coal	108 52
Burials	30 00
Miscellaneous	78 59
Amount paid to the General Fund	600 00
Balance on hand January 1, 1892	2,801 39
	8,611 94

LIBRARY.

RECEIPTS.

Balance on hand January 1, 1891		2,069 70
Received Taxes:		
1881	63	
1882	61	
1883	1 38	
1884	2 46	
1885	3 63	
1886	11 56	
1887	11 15	
1888	21 53	
1889	135 83	
1890	489 01	
1891	2,495 41	$3,173 20
Received from Treasurer of Library		338 87
		$5,581 77

DISBURSEMENTS.

January	456 22	
February	237 62	
March	230 05	
April	120 38	
May	313 86	
June	116 42	
July	229 23	
August	119 14	
September	229 12	
October	196 48	
November	234 45	
December	184 58	2,567 55
Balance Jan. 1, 1892		3,014 22
		5,581 77

WATER WORKS.

Amount on hand January 1, 1891	$2,970 00	Amount to Balance January 1, 1892	$2,970 00

January 4, 1892. A. TITSWORTH, City Treasurer.

French Dressmaking Establishment.

Madame CHARGOIS BOUTES,

[*Pupil of Worth, Paris.*]

Formerly Cutter, Fitter and Designer with Messrs. A. T. STEWART; ARNOLD, CONSTABLE & Co., and STERN BROS., is now prepared to take orders for Dinner and Evening Dresses, Walking Costumes, Tea Gowns, Riding Habits, Etc. *Paris Fashions received semi-monthly.*

Madame CHARGOIS BOUTES, Importer,
7 West Second street, PLAINFIELD, N. J.

1892!
Dunlap's Spring Derby, OUT TO-DAY!
HALLOCK & DAVIS, 5 West Front St.

CARPETS!

Largest Stock; selected patterns. Largest and best lighted Carpet rooms! Lowest Prices! DRESS GOODS—Immense variety of New Spring Novelties in Dress Goods; 50 pcs Plaid and Plain Dress Goods at 11c yard—worth 15c. MUSLIN UNDERWEAR—for Ladies, Misses and Children; all full-sized, well-made garments, and at prices that cannot be equaled. FRUIT-OF-THE-LOOM—we are still selling this popular brand of 4-4 Muslin at 8c; good Toweling, 4c; best Prints, 5c; White Blankets, 85c and $1.19 pair. Agency for the King Dyeing Co. of Easton, Pa. Look out for announcement of our annual Spring and Summer Millinery opening which takes place in March.

BOEHM'S 7 WEST FRONT STREET.

LADIES' SHOES FOR $2.00.

That WEAR WELL, FIT WELL, together with the STYLE, cannot be found everywhere. We make a specialty in this grade of shoe, and it is well worthy of your attention.

DOANE & VAN ARSDALE,
(The One Price Boot and Shoe House.) 22 W. Front Street.

Educational.

MISS FAWCETT'S Kindergarten, Primary and Intermediate School.
Thorough instruction in English and French. At home Wednesdays from 2 to 5 p. m.
15 Grove Street.

ANDREW G. CARPENTER
(Pupil of the Grand Conservatoire.)
Instructions given on VIOLIN, PIANO and ORGAN.
Music Furnished for all Occasions.
Residence—No. 230 East Front street, Plainfield, N. J.

Professional Cards.

WILLIAM A. CODDINGTON,
Attorney-at-Law, Master and Solicitor in Chancery, Commissioner of Deeds and Notary Public.
Money to loan. Collections promptly made.
OFFICE—No. 28 WEST FRONT ST.

F. A. DUNHAM,
Civil Engineer and Surveyor,
No. 7 Park avenue, Coward's building. Particular attention given to the adjustment of disputed boundary lines. Parties sent to all parts of the country.

MEDICATED Sulphur and Vapor Baths
followed by a thorough rubbing with alcohol a wonderful help for rheumatism and skin diseases. For men only. Hours 8 to 11 a. m.; 1 to 5 p. m. H. HORNER, 26 North avenue, Plainfield, N. J. Refers to Drs. Probasco, Endicott, Fritts, Tomlinson, Geo. W. Rockfellow and T. S. Armstrong.

JACKSON & CODINGTON,
Counselors-at-Law
Masters in Chancery, Notaries Public, Commissioners of Deeds, Special Master etc. Corner Park avenue and Second street. Money to loan.

WM. K. McCLURE,
Counselor-at-Law.
Supreme Court Commissioner.
First National Bank Building.

CHAS. A. REED,
Counselor at Law,
FIRST NATIONAL BANK BUILDING

W. V. STEELE,
Counselor-at-Law,
Master and Examiner in Chancery, Supreme Court Commissioner.
COR. PARK AND NORTH AVES. 7-28-31

Carpenters and Builders.

JOHN T. ODAM,
PLAIN AND ORNAMENTAL
Slate Roofer and Repairer.
Residence, No. 8 West Fifth Street. Yard, near Freight House. P. O. Box, Plainfield, N. J. New work warranted for one year. Slating over Shingles.

G. S. WHITLOCK,
(Of the late firm of Whitlock & Hulick,)
Carpenter & Builder.
SHOP—73 WEST FIFTH ST.
Screen Doors and Windows a Specialty.
Jobbing Promptly Attended To.

PEARSON & GAYLE,
Carpenters and Builders.
RESIDENCE—W. J. Pearson, No. 15 Vine St.
H. E. Gayle, No. 18 Vine St.
ALL WORK PROMPTLY ATTENDED TO.

D. L. HULICK,
(Successor to Whitlock & Hulick,)
CARPENTER,
And General Jobber.
SHOP, 30 SOMERSET ST Plainfield, N. J.
Cabinet Work and Mantels a Specialty.
Jobbing Promptly Attended To.

R. V. SAUMS,
Carpenter and Builder.
RESIDENCE—Clinton ave., near depot, Evona. P. O. Box, 1,228. Jobbing attended to. Estimates given cheerfully on all kinds of work.

JOHN P. EMMONS,
—Mason and Builder.—
Washington avenue and Prospect place,
NORTH PLAINFIELD, N. J.
Jobbing promptly attended to.

C. W. LINES,
Mason and Builder,
PLAINFIELD, N. J. Residence—226 West Front Street.
Estimates cheerfully given.
Jobbing promptly attended to

THEODORE GRAY,
Mason and Contractor.
Repairing Promptly Attended To.
RESIDENCE—No. 21 Webster Place.
(Near Putnam Avenue.)

Charles Arnold,
21 Liberty Street.
Dealer in
FRESH AND SALT MEATS.
All kinds of Bologna.
Poultry in Season.

R. THORN.
Having removed back to my old stand in the Berry Building, on
Park Avenue,
Over Laire's Hardware store, I am prepared to do all kinds of
PLUMBING,
TINNING,
FURNACE WORK, &c.
At short notice.
R. THORN.

J. V. BERKAW,
(Successor to Geo. W. Force,)
11 West Front Street,
Has just received a complete assortment of
FALL AND WINTER STYLES OF
Boots and Shoes,
For Ladies, Gent's and Children's wear at LOWEST PRICES.

STEPHENSON'S
53 WEST FRONT STREET.
FRENCH AND AMERICAN
Ice Cream and Water Ices.
China & Glassware.

FISCHER
ESTABLISHED 1840.

PIANOS
RENOWNED FOR
TONE & DURABILITY
MODERATE PRICES
EASY TERMS, EXCHANGED.
DELIVERED FREE WITHIN 25 MILES OF NEW YORK CITY
Catalogue Mailed on Application.
110 Fifth Ave., cor. 16th Street,
NEW YORK CITY.

HENRY P. WILLIAMS,
DEALER IN
Groceries, Provisions,
Vegetables, Fruits,
Etc., Etc., Etc.,
2 WEST FRONT STREET,
(Schepflin's Block), PLAINFIELD, N. J.
Goods delivered free of charge to any part of city or North Plainfield.

TRY
B. T. Barnes'
Flaxseed and Lemon Cough Drops.
Opposite Postoffice.

E. H. HOLMES,
DEALER IN
COAL and WOOD,
YARD—No. 24 Madison Avenue. Also
HOLMES' CITY EXPRESS.
OFFICE, for either Coal or Express Orders with Woolston & Buckle, 27 North Avenue.

Masks. Masks.
All Styles and Prices!
A. W. RAND,
24 WEST FRONT STREET.

MARSH, AYERS & CO.,
(Successors to W. F. Adams,)
No. 29 EAST FRONT STREET,
A full line of all grades of
Wall Papers, Paints, Oils, Varnishes, Brushes, &c.,
Constantly on hand. Painting, Paper Hanging and Decorating. Estimates Furnished.
Alfred A. Marsh,
Alonzo T. Ayers,
Theodore B. Marsh.

Seeds & Fertilizers,
For Lawn, Garden and Farm.
Housefurnishing Goods
HARDWARE and PLUMBING.
WATER-PIPING, TIN-WORK, &c.
A. M. GRIFFEN,
13 East Front Street.
TELEPHONE CALL 8

ANDREW LUTKINS,
Variety Market.
Meats, Fruits, Vegetables, Poultry, Eggs, &c.
36 PARK AVENUE,
PLAINFIELD, N. J.
Goods delivered to any part of the city free of charge.

J. T. VAIL,
REAL ESTATE,
AND INSURANCE, 40 NORTH AVE.
DEALER IN
BLUE STONE FLAGGING, &c.

The Reina Victoria Segar
Is an ELEGANT 10c SEGAR.
I SELL IT FOR 5 CENTS.
At the Crescent Parlor,
38 NORTH AVENUE.
Notary Public for New Jersey.

REDUCTION
In all
Pipes,
Tobaccos
And Segars
For the Next 30 Days, at
GUTTMAN'S SEGAR STORE,
12 West Second St., Plainfield, N. J.

CLEANER COAL.
L. A. Rheaume, Ag't.
50 BROADWAY, cor. 4th ST.,
Invites the public to inspect the operation of his newly added steam vibrating mechanical screen for nut coal, which he confidently believes enables him to deliver cleaner coal than is possible by any other method of screening.
UPPER LEHIGH AND HONEYBROOK COAL, in best qualities and various sizes carried in stock.
ROUGH AND DRESSED LUMBER.
He would also announce recently increased facilities for *TURNING and SCROLL SAWING*, and is prepared to execute orders for the same in the best manner at short notice.

MOY
HE
PUTS UP PRESCRIPTIONS!

HENRY LIEFKE,
Baker & Confectioner,
No. 27 WEST FRONT ST.

Silver to Loan
AT
W. J. STEPHENSON,
CATERER,
26 NORTH AVENUE.

A Choice Assortment
OF
Stationery, Toys,
Games, Etc.,
AT
Joseph M. Harper's,
No. 75 PARK AVENUE,
3d store South of 4th street, Plainfield, N. J.

They Are Here,
The New SPRING Styles in
Hats and Neckwear!
No FANCY PRICES!
U. B. CRANE,
Hats, Shirts and Trunks,
12 PARK AVENUE.

TRY DOBBINS'S CIGARS,
Dobbins' Segar Store, 37 North avenue, Opposite R. R. Station.
He Manufactures Them

LYMAN & ANTHONY,
REAL ESTATE
AND INSURANCE AGENTS,
61 NORTH AVE., opposite Depot.

A Box of Tooth Powder, FREE!
To All Scholars Having Their Teeth Cleaned at
Dr. CHAS. R. THIERS', Dentist,
48 Somerset Street

CODDINGTON'S
FURNITURE AND FREIGHT
EXPRESS.
OFFICES—24 West Front street; 33 Park avenue. Post Office Box 329.
PIANO MOVING A SPECIALTY. Large covered trucks. Goods sent to any part of the country. Charges reasonable. Satisfaction guaranteed.

M. M. DUNHAM.
Real Estate and Insurance.
[illegible]

PURE MILK,
Delivered to any part of the city, by
D. D. SCHENCK, 60 East Front St.
A postal by mail will receive prompt attention

Valuable Building Lots for Sale,
On Grove street and Craig place, North Plainfield. This plot is one of the most desirable in the Borough, and is offered for sale at a reasonable price and on easy terms. Will be sold in quantities to suit. Apply to owner, 25 Craig place.

J. P. LAIRE & CO
Cor. Park Ave. & Front St.
General Hardware,
HOUSE-FURNISHINGS & STOVES,
FURNACES,
BUILDERS' HARDWARE,
HARNESS.
Balance of Skates, Cheap.
TELEPHONE CALL 159.

VANDERBEEK & SATTELS,
NO. 12 PARK AVENUE.

Pianos & Organs.
Largest stock in town. Should you wish to buy, rent or exchange, give us a call.
TUNING AND REPAIRING.

Best Table Butter, 28cts.
4 Pounds Gran. Sugar FREE, With 1 pound of our Famous 50c Tea,
At V. L. Frazee's Market,
25 WEST FRONT ST.

TIER'S
Ice - Cream Parlor,
No. 16 Park Avenue,
PLAINFIELD, N. J.
This establishment is now open to the public who are assured that no pains will be spared to serve them in a prompt and attentive manner with Tier's celebrated
Ice-Cream in Bricks, and Choice Confectionery,
Of their own manufacture.
WEDDING PARTIES Supplied at Short Notice.

Hotels and Saloons.

THE ALBION,
8th Street and Park Avenue.
Select Family Resort. Newly Furnished and Steam-Heated Throughout.
Under the same Management as Hotel Netherwood.
Special Rates During February.
FRANK E. MILLER.

E. P. THORN,
NO. 17 PARK AVENUE.
A Pure, Wholesome
California Wine,
For Family Use,
Only 30c. per Bottle.

The Manhattan Wine Room,
179 and 181 SOMERSET STREET,
(Opp. the ball grounds of the Crescent League.)
FRANK LINKE, Proprietor.
Established 1886; wholesale and retail Wine and Liquor dealer, and bottler of Ballentine's celebrated Export Ale and Porter. Philip Best's Milwaukee Beer, F. M. Shaeffer's Weiner Beer, and dealer in Domestic and Foreign Porter, and Bass Ale, for Hotels and Private Families.
Wholesale Branch, 43 West Front St.
All orders delivered, free of charge, day or night.
TELEPHONE CALL 157.

CITY HOTEL,
PLAINFIELD, N. J.
CORNER PARK AVENUE AND SECOND STREET.
J. K. EEERHOWER, Proprietor.
WITH STABLES attached.

SOMERSET HOTEL.
Cor Somerset & Emily Sts., North Plainfield N. J.
RICHARD A. BOYCE, Proprietor.
Permanent and transient board, at fair rates.
First-class stables and sheds attached
Meals at all (reasonable) hours.

CHARLES SMITH.
Corner of Front and Somerset Streets.
St. Louis and Imported Beer.

Higgins' Stage Line

TO BE RUN ON THE FOLLOWING SCHEDULE STRICTLY ON TIME:

First trip from Hillside ave. and Broadway 7:40 A. M. to meet 7:58 A. M. train. Route—Hillside ave. and Broadway, Broadway to 9th st.; to Second place; to Crescent ave.; to Park ave.; to Depot.

2d trip	8.15 A. M.	to meet	8.33 A. M. train
3d do	9.15	do	9.33 do
4th do	10.00	do	10.27 do
5th do	11.00	do	11.24 do
6th do	11.45	do	12.08 P.M. do
7th do	1.45 P. M.	do	2.15 & 2.26 P.M. do
8th do	2.45	do	To the Post Office.
9th do	3.30	do meet 3.51 P. M. train.	
10th do	5.00	do do 5.30 do	
11th do	6.45	do do 6.07 do	
12th do	6.45	do do 7.08 do	

Stage will also leave Plainfield ave. and 7th st., and Rockview and Mercer aves., North Plainfield, according to the above time table, and make same connections.

Stage will make return trips over above routes leaving Plainfield depot as follows: 8.07, 8.33, 9.37, 10.10, 11.30 A. M. 2.06, 2.30, 3.45 4.34, 6.30, 6.20, P. M.

Horses and Carriages kept expressly for ladies' pleasure and calling purposes. Saddle Horses a specialty, for gentlemen and ladies.

Busses after 7 o'clock in the evening, for private parties, at moderate rates.

H. A. HIGGINS, Proprietor.
STABLES—76 EAST FOURTH STREET.
Telephone Call, 18.

Railroads.

PENNSYLVANIA RAILROAD
THE STANDARD RAILWAY OF AMERICA
PROTECTED THROUGHOUT BY THE
Interlocking Switch and Block Signal System.

TRAINS FOR THE WEST.

On and after Jan. 4, 1892, trains leave Elizabeth as follows:

9:35 A. M. FAST LINE, with Pullman Vestibule parlor and sleeping cars, daily for Pittsburg, Columbus, Cleveland, and St. Louis, daily, except Saturday, for Chicago and Toledo.

7:08 P. M. WESTERN EXPRESS, with Pullman Vestibule sleeping cars, dining car to Philadelphia daily for Pittsburg, Chicago, Cincinnati, and St. Louis, daily except Saturday, for Cleveland and Toledo.

8:43 P. M. PACIFIC EXPRESS, with Pullman Vestibule sleeping cars, daily for Pittsburg, Chicago, and Toledo, daily except Saturday, for Cleveland.

For Baltimore, Washington and the South—1 00, 6 57, 7 59, 9 05, 10 08 A. M., and 9 39 P. M. On Sunday at 1 00, 6 59, 9 05 A. M., 9 39 P. M.

For Philadelphia—1 00, 6 57, 7 59, 9 05, 9 35, 11 57 A. M.; 12 55, 1 39, 2 48, 4 04, 5 16, 6 37, 7 49, 8 42, 9 39 P. M. Sundays at 1 00, 6 59, 9 05, 9 35, 10 41 A. M.; 5 40, 7 47 and 9 39 P. M.

FOR ATLANTIC CITY.

1.39 P. M. (Through day coach), week-days. For Cape May, Sea Isle City and Ocean City, 1:39 P. M., week-days.

For Trenton—1 00, 6 57, 7 10, 7 59, 9 05, 9 35, 11 57 A. M.; 12 55, 1 39, 2 48, 4 04, 5 16, 6 37, 7 49, 8 42, 9 39 P. M. Sundays at 1 00, 6 59, 9 05, 9 35, 10 41 A. M.; 5 40, 7 47 and 9 39 P. M.

For Lambertville, Phillipsburg and Belvidere via Trenton—7 59 A. M.; 2 54 and 5 15 P. M.

For Lambertville and Phillipsburg only, 1 39 P. M.

For Flemington—7 59 A. M.; 2 54 P. M.

For Bordentown, Burlington and Camden via Trenton—7 59, 11 57 A. M. 1 39 2 54, 7 49 P. M. Sundays at 10 41 A. M. and 7 47 P. M.

A full line of tickets are on sale, and sleeping car accommodations can be secured at the ticket office at Elizabeth.

For further information, see time tables to be had at the ticket offices.

CHARLES E. PUGH, General Manager.
J. R. WOOD, Gen. Pass. Agent.

Central Railroad of New Jersey,

(THE PORT READING R. R. CO.—LESSEE.)

Station in New York foot of Liberty Street. Time Table in effect, Nov. 15, 1891.

PLAINFIELD AND NEW YORK.

Leave Plainfield 2 14, 5 37, 6 38, 6 14, 6 29, 6 59, 7 26, 7 30, 7 58, 8 15, 8 27, 8 31, 8 45, 9 32, 10 04, 10 27, 11 09, A. M., 12 noon, 1 02, 1 41, 2 07, 2 30, 3 12, 3 51, 5 16, 5 36, 5 43, 6 07, 6 54, 7 08, 8 31, 9 28, 10 12, 11 29 P. M. Sunday—2 14, 6 14, 8 01, 8 52, 11 02, 11 16 A. M., 12 33, 1 42, 3 30, 5 16, 7 01, 7 10, 8 29, 8 52, 10 07 P. M.

Leave New York from foot of Liberty street, 4 30, 6 00, 7, 7 45, 8 45, 9, 10, 11 30, A. M., 1, 1 30, 2 30, 3 30, 3 45, 4, 4 30, 5, 5 15, 5 30, 5 45, 6, 6 15, 6 30, 7, 7 30, 8, 8 30, 9 15, 10, 11 30 P. M., 12 15, 1, night. Sunday—4 30, 7, 8 30, 9 30, 10 30 A. M., 12 M., 1, 2 15, 4, 5 30, 6, 7, 9 00, 10 00 P. M., 12 15 night.

PLAINFIELD AND NEWARK.

Leave Plainfield 5 38, 6 29, 6 59, 7 30, 8, 8 45, 9 32, 10 04, 10 27, 11 09, A. M., 12 noon, 1 02, 2 07, 2 30, 3 12, 3 51, 5 43, 6 07, 6 54, 7 08, 8 31, 10 12, 11 29 P. M. Sunday—8 01, 8 52, 11 16, A. M., 12 33, 1 42, 3 30, 5 16, 7 10, 8 29, 8 52, 10 07 P. M.

Leave Newark 6 15, 7 10, 7 50, 8 55, 9 05, 10 05, 11 25 A. M., 1 05, 1 35, 2 50, 3 35, 4 02, 4 37, 5 05, 5 30, 5 65, 6 15, 7 15, 7 35, 8 40, 10 00, 11 25 P. M. Sunday—7 20, 8 40, 9 50, 10 35, 11 45, A. M., 1 10, 2 35, 4 10, 5 40, 6 08, 7 20, 9 25, 10 20 P. M.

Passengers for Newark change cars at Elizabeth.

PLAINFIELD AND SOMERVILLE.

Leave Plainfield 5 45, 7 10, 8 07, 9 42, 11 a.m. 12 27, 1 59, 2 32, 3 45, 5 20, 5 34, 6 04, 6 20, 6 38, 7 12, 7 31, 8 20, 9 40, 11 18, 12 43 P. M. Sunday—5 45, 8 13, 9 34, 11 18 A. M., 2 08, 3 28, 5 14, 6 35, 10 15, 11 14 P. M.

Leave Somerville, 6, 6 30, 7 02, 7 25, 7 35, 7 45, 9 05, 9 47, 11 35 A. M., 12 35, 1 15, 1 45, 2 05, 3 25, 4 50, 5 15, 5 38, 8 05, 8 50, 11 05, P. M. Sunday—8 25, 10 30 A. M., 12 08, 1 15, 4 50, 6 40, 8 08, 8 05, 9 33 P. M.

PLAINFIELD AND EASTON.

Leave Plainfield 5 45, 7 10, 8 07, 9 42, A. M., 1 59, 4 32, 5 20, 6 38, 8 20 P. M. Sunday—5 45, 8 13 A. M., 2 08, 6 35 P. M.

Leave Easton 6 05, 8 44, 10 18 A.M., 12 32, 4 03, 6 4 P. M. Sundays—7 15, 10 52, A. M., 6 40, 7 30 P. M.

PLAINFIELD AND LAKE HOPATCONG.

Leave Plainfield 7 10, 9 42 a. m., 1 59, 5 20 p. m.

WESTWARD CONNECTIONS.
LEAVE PLAINFIELD.

5 45 A. M. for Easton, Allentown, Reading, Harrisburg, Pottsville, Mauch Chunk, Williamsport, Tamaqua, Wilkesbarre and Scranton.

7 10 A. M. for High Bridge Branch, Easton and Allentown.

8 07 A. M. for Flemington, D. L. & W. R. R., Easton, Bangor and Mauch Chunk.

9 42 A. M. for Flemington, High Bridge Branch, D L & W R R, Easton, Allentown, Reading, Harrisburg, Mauch Chunk, Williamsport, Tamaqua, Pottsville, Nanticoke, Upper Lehigh, Wilkesbarre, Scranton, &c. Through coach to Williamsport.

1 59 P. M. for Flemington, High Bridge Branch, Easton, Allentown, Reading, Harrisburg, Mauch Chunk, Pottsville, Tamaqua, Sunbury and Williamsport.

4 32 P. M. for D. L. & W. R. R., Easton, Bangor, Mauch Chunk, Tamaqua, Pottsville, Shamokin, Wilkesbarre, Scranton, Reading, Harrisburg, &c. Parlor car to Mauch Chunk.

5 20 P. M. for Flemington, High Bridge Branch, Easton, Bethlehem, Allentown, &c.

6 20 P. M. for Flemington.

6 38 P. M. for Easton, Allentown, Mauch Chunk, Reading, Harrisburg.

8 20 P. M. for Easton, Bethlehem and Allentown.

5 45 A. M. Sunday for Easton, Bethlehem, Allentown, Mauch Chunk, Wilkesbarre and Scranton. 8 13 a.m. Sundays for Easton, Allentown, Mauch Chunk, Tamaqua, Shamokin, Williamsport, &c., 2 08 p. m. Sundays to High Bridge Branch, Easton, Allentown, Mauch Chunk, Tamaqua, Pottsville, Reading and Harrisburg, 6.35 p. m. Sundays for Easton, Bethlehem, Allentown, Mauch Chunk, Reading, Harrisburg, &c.

For Atlantic City, 3 37 a. m. 1 02 p. m.

Long Branch, Ocean Grove, &c.

Leave Plainfield 3 37, 8, 11 09, a. m. 3 51, 5 36, p. m. Sundays—(except Ocean Grove) 8 52, a. m., 3 30 p. m.

For Perth Amboy, 3 37, 5 38, 8, 11 09 a. m., 1 02, 3 51, 5 36, 7 08 p. m. Sunday—8 52, a. m. 3 30 p. m.

For Freehold, 3 37, 8, 11 09 a. m., 1 02, 3 51, 5 36 p. m. Sundays—8 52 a. m.

BOUND BROOK ROUTE

Leave Plainfield for Philadelphia, 5 45, 8 13, 9 48, 10 47, a. m., 1 59*, 3 04, 3 45*, 5 34*, 6 38*, 8 20, *9 40 p. m., 1 17, night. Sundays—9 48, 11 18 a. m., 2 08*, 3 28*, 5 14*, 6 35 p. m., 1 17, night.

For Trenton 5 45, 8 13, 10 47, a. m., 12 27, 1 59, 3 04, 3 45, 5 34, 6 38, 8 20 p. m., 1 17 night, Sunday—9 34, 11 18, a. m., 2 08, 3 28, 5 14, 6 35 p. m., 1 17 night.

For Baltimore and Washington at 9 45, a. m., 2 16, 4 14, 5 34* p. m. 1 17, night. Sundays—9 48 a. m., 2 16, 6 14, 5 14* p.m. 1 17, night.

RETURNING—LEAVE PHILADELPHIA,

Ninth and Green streets, 8 30, 11 05, a. m., 1 30, 3 10*, 4, 5 15, 6 15, 8 02, 8 45, 11 45 p. m. Sundays—9, 10 50 a. m., 3 15*, 5 15, 6 10, 8*, 11 45 p. m.

From 24th and Chestnut—4 00, 11 15, a. m. 3 30*, 6 20, 8 18, 11 40, p. m. Sunday—4, 8 28, 11 a. m., 3 30*, 6 20, 8 18*, 11 40 p. m.

Leave Trenton, Warren and Tucker sts., 12 54, 5, 9 09*, 10 10, 11 59, a. m. 2 10, 4 09*, 4 45, 5 55, 9 00, 10 p. m. Sundays—12 54, 5 55, 9 55, 11 56 a. m. 4 09*, 6 58, 7 06, 9 00* p. m.

Plainfield passengers by trains marked * change cars at Bound Brook.

J. H. OLHAUSEN, Gen. Sup't.
H. P. BALDWIN Gen. Pass'r Agent

More PAYING Subscribers Than All Other Plainfield Papers Combined.

THE DAILY PRESS.

More Legitimate Advertisers Than Any Other Plainfield Paper Doubled.

ESTABLISHED MAY 10, 1887. PLAINFIELD, N. J., MONDAY, MARCH 7, 1892. PRICE TWO CENTS.

THE

Metropolitan Stable!

29 and 31 NORTH AVENUE,

(Through to SECOND ST.)

HORSES! HORSES!

Auction sale at Metropolitan Stables, (opp. depot).

Wednesday, March 9, 1892,

Beginning at 10 a. m., Sharp.

75 Entries Have Now Been Made.

They include Matched Pairs, Draught, Farm, Business and Road Horses; also, some Standard Bred Trotters and Colts.

Every horse sold that is not as represented, may be returned, and *MONEY WILL BE REFUNDED.* Don't miss this sale!

H. E. RIDER, Man'gr. A. D. THOMPSON, Prop'r.

Lent Has Arrived.

And we are prepared to supply everybody with FISH of all kinds, at prices way down.

Choice Codfish, 2 lbs 15c. Big stock of Extra Nos. 1 and 2 Mackerel. Yarmouth Bloaters, Sardines, from 5c box. Salmon, Lobster, Brook Trout, etc.

BUTTER.

WE sell the *BEST* 25 *CENT TABLE BUTTER* to be had in the city.

Headquarters for New Crop Teas and Fresh Roasted Coffees.

Store open evenings till 9 o'clock.

United Tea and Coffee Growers' Association

Champions of Low Prices, 29 *WEST FRONT STREET.* 9 9 tf

CLEANING and DYEING.

Have Your Spring Wear Cleaned or Dyed in time for warm weather.

Challies, Flannels, Summer Silks, Ladies' Dressing Sacques and Wrappers cleaned to look like New.

Entire suit of Men's Clothing cleaned for $1.50. Samples of the New Spring Shades on Hand.

HILLIER & CO., 49 North Avenue.

2 15 6m

CARPETS!

Largest Stock; selected patterns. Largest and best lighted Carpet rooms! Lowest Prices! DRESS GOODS—Immense variety of New Spring Novelties in Dress Goods; 50 pcs Plaid and Plain Dress Goods at 11c yard—worth 15c. MUSLIN UNDERWEAR—for Ladies, Misses and Children; all full-sized, well-made garments, and at prices that cannot be equaled. FRUIT-OF-THE-LOOM—we are still selling this popular brand of 4-4 Muslin at 8c; good Toweling, 4c; best Prints, 5c; White Blankets, 85c and $1.19 pair. Agency for the King Dyeing Co. of Easton, Pa. Look out for announcement of our annual Spring and Summer Millinery opening which takes place in March.

BOEHM'S 7 WEST FRONT STREET. 6 25 tf

SHE SEEKS REVENGE

Mrs. Minnie Platt Shoots at Her Husband.

THEY MET ON THE STREET.

A Friend of Platt's Snatched the Revolver from Her Hand.

She is Arrested and Locked Up in Brooklyn—Although Declared Not Guilty by the Jury in the Divorce Suit, She Says Her Husband Had Hounded Her Until She Could Stand It No Longer.

BROOKLYN, N. Y., March 7. — Mrs. Minnie L. Platt, who recently figured as defendant in the sensational divorce suit in which Martin B. Waller, son of ex-Gov. Waller of Connecticut, was named as co-respondent, spent last night in a cell in Brooklyn. She is charged with having attempted to shoot her husband, William H. Platt, on Livingston street, last evening.

Mrs. Platt, who is a young and very attractive woman, left her apartments at No. 232 Livingston street. She told Mrs. Rodman, with whom she boarded, that she was going to the postoffice and would return in a few minutes to meet her sister, whom she expected from Long Island. Ten minutes later Mrs. Platt returned in an apparently excited condition. Again she left telling Mrs. Rodman to detain her sister if she called during her absence.

What followed is a mystery on which both Mrs. Platt and her husband throw little light. Five minutes later Mrs Platt was seen some distance from her house engaged in a struggle with two men.

"Don't do that! Don't do that!" shouted one of the men.

Neighbors who heard the loud talk raised their windows. Just then an officer appeared and one of the men asked him to arrest the woman. He said he was her husband and that she had attempted to shoot him.

His companion, John Reid of No. 658 Herkimer street, said the woman had a revolver, which he had tried to take from her. The party went to the Adams street station, where Captain Platt made a charge against his wife, and she was locked up. Reid, who was with him, corroborated what he had said. The two men then disappeared.

The reporter saw Mrs. Platt in her cell in Adams street. She was sitting in a chair by the cell door, attired in street costume, just as when arrested. Her hat was still on and her long cloak was wrapped about her. One of her hands was in her muff and the other was wrapped up in a handkerchief. Her hand had evidently been hurt in the struggle. At first she refused to speak about the case. She said: "I prefer that my husband should do all the talking.

After a while she went on to say: "The fact of the matter is that my husband has haunted and hounded me continually. Detectives and his friends have shadowed me day and night. I could not go out on the slightest errand without being followed. I wish to deny emphatically that I attempted to shoot my husband, nor did I take a revolver out of my pocket.

"Mr. Reid did not take one from me; he did not know that I had one, and didn't see it. Mr. Reid is a Masonic friend of my husband, and he has aided him in watching my movements. I had just left my house when I saw Mr. Platt and Mr. Reid. I did not speak to them, and did not interfere with them in any way. Now I've said all I intend to say about the affair."

"How did you get the revolver?",

"I bought it," she said, "a few days ago because I was going to the country.

Mrs. Rodman, the lady with whom Mrs. Platt boarded said: "Mrs Platt and her sister came to my house five weeks ago. Their conduct has been most ladylike and exemplary. They had no visitors and kept to themselves. This evening Mrs. Platt went out to post some letters.

"She returned, expecting that her sister had arrived. She went out a second time, but did not return. A little while ago an officer notified me of her arrest. Mrs. Platt's sister arrived shortly after she left the second time. For several days past Mrs. Platt has been acting as if mentally troubled. She complained that she had not received alimony due her on the first of the month."

Last summer Captain Platt began suit for an absolute divorce from his wife in the City Court, Brooklyn. He accused her of continued intimacy with Martin B. Waller, son of ex-Gov. Thos. M. Waller of New London, Conn. Gov. Waller did his utmost to prevent the case from becoming public.

At the trial which came off before Judge Osborne, the jury decided that Mrs. Platt was not guilty.

WILHELM WILL NOT GO.

To Berlin to Hear the Debates On the School Bill.

BERLIN, March 7.—Prince Bismarck will not come to Berlin to hear the debates on the school bill in the Prussian House of Lords, as has been announced during the last week by several conservative dailies. Not only has his physician forbidden him all active participation in politics, but the Prince has no desire to pass any length of the time in Berlin.

"I have not the least desire," he said to a friend in Friedrichsruh last week, "to return to the place where I experienced that 20th of March, 1889."

He has made a similar declaration to a newspaper correspondent from Kiel, who called on him recently. The wishes of his wife also, who is still ailing, are that he should remain at home, and he has promised her, he says, to respect them.

Run Off With the Deposits.

PITTSBURG, March 7.—President Hugo Kaul of the Slavinsky Bank at Mount Pleasant has left town with about $10,000, the savings of the foreign element of that place. The Huns and Slavs threaten to tear the place down and trouble is expected.

Deacon to be Liberated To-morrow.

PARIS, March 7.—Mr. Deacon will be liberated on Tuesday.

Highest of all in Leavening Power.—U. S. Gov't Report, Aug. 17, 1889.

Royal Baking Powder

ABSOLUTELY PURE

EAST AGAINST WEST

Shall Women be Admitted to the General Conference.

MEETING TO BE HELD AT OMAHA.

Questions of Importance to be Settled at This Session.

Methodists Looking Forward to the General Conference With Great Interest—It Will Be Presided Over by Sixteen Bishops, and Will be a Very Large Body—Serious Dissensions are Expected—Many Delegates are Instructed How to Vote.

NEW YORK, March 7.—The great deliberative, legislative and executive body of the Methodist Episcopal Church, known as the General Conference, will hold its next quadrennial meeting this year in Omaha. The session will occupy the entire month of May, and for several reasons they promise to be fraught with most notable results. Methodists are looking forward to the General Conference with great interest.

At least two questions are bound to come up, the settlement of which may cause the birth of new denominations. A large number of other questions are likely to cause undue excitement, as upon them may be reflected the influence of the greater questions, without any reference whatever to the merit or demerit of the lesser. Many of the annual conferences have instructed their delegates to the General Conference how to vote on the question of admitting women to the conferences, and, whether favorably, to cast their votes on every other question, no matter how remote, accordingly. Therefore, a delegate in favor of the admission of women will not vote for any man opposed to their admission, no matter what office he may be put up for.

The General Conference will be a very large body. It will be made up of six ministerial and two lay delegates from each of the 111 Annual Conferences. It will be presided over in turn by the 16 resident Bishops of the denomination. The Annual Conferences are divided into two classes, called the Spring and Fall Conferences, from the season of the year in which their meetings are held. The majority of those conferences have already elected their delegates. Those of the East are now assembling, and much attention is being directed to them in the hope of discovering indications as to what course they are likely to pursue on the great questions of the day.

The East and the West were directly arrayed against each other in the preliminary votes that the General Conference of 1888, which met in this city, directed should be taken on the woman question in 1890 and 1891, the West voting largely in favor of admitting women, and the East on the other side. The delegates that the Western conference have elected are known to be almost all "woman" men, while in many instances, to guard against any possibility of conversion by the eloquent orators of the other side in the conference special instruction has been given to vote for the admission of women as lay delegates. In the case of the Cincinnati Conference, a delegate who has been instructed that way is a pronounced "anti-woman" man.

Will the East adopt the same tactical is a question often asked in Methodist circles. Here in New York and Brooklyn, where the foes of women are the most bitter and most numerous, the prevailing sentiment is that the delegates will not be hampered in any such way. There is no likelihood that any but anti-woman men, however, will get a place on the delegation from either the New York or the New York East Conference.

Five women succeeded in getting elected as delegates from as many conferences to the General Conference of 1888. They were Miss Frances E. Willard, of the Rock River Conference; Amanda G. Hind, of the Minnesota Conference; Angie F. Newman, of the Nebraska Conference; and Lizzie D. Van Kirk, of the Pittsburg Conference. They were elected under the interpretation of the term "lay," as including both men and women, but the General Conference was not ready to let them take their seats.

The decision to exclude the women was not reached until an animated and very general discussion had taken place. When it was finally decided to bar out the women, it was also resolved that the question as to their eligibility should be referred to the entire Church. The months of October and November, 1890, were designated as the time when every member of the Church over twenty-one years of age, without distinction of sex, should vote on the question. As the result would only be taken as indicating the sentiment of the Church, it was further agreed that all the annual conferences should also pass judgment in like manner on the matter in 1891, the provision being that, if three-fourths of their number favored the admission of women, then the General Conference of 1892 would take it up, while fourteen, a majority of the quorum of its members, should be sufficient to settle the question.

A representative anti-woman vote in the East was cast by the New York East Conference. In the Brooklyn district of this conference there are 78 churches, 72 of which took the vote. In the New York East district there are 70 churches 57 of which took the vote. In the New York district there are 74 churches, 68 of which took the vote. The New-Haven district has 81 churches, 71 of which took the vote. The churches which failed to vote were in every case the smallest in the conference. The result of the vote was 1,893 for admitting women and 3,919 against the proposal.

Constitutionality of the Leases.

HARRISBURG, Pa., March 7.—Attorney-General Hensel will test in the Dauphin County Court, as soon as the necessary papers can be prepared, the constitutionality of the leases by which the Philadelphia & Reading Railroad Company has assumed control of the Lehigh Valley & New Jersey Central Railroad. A bill in equity including an application for a permanent injunction to restrain operations under the leases, will be the proceedings adopted.

Probationary Member.

NEW YORK, March 7.—Previous to the sermon at Plymout Church, Brooklyn, Darwin E. Meserole, who killed Theodore Larbig, was admitted as a probationary member.

MURDER AND SUICIDE

An Artist Kills His Wife and Then Himself.

DESPONDENCY WAS THE CAUSE.

One Death Caused By a Train, Probably Another By a Horse.

An Actor Kills Another in a Theatrical Boarding House in Boston in a Discussion Over Some Personal Matters—Lowell, Mass., Also Contributes a Case of Murder and Suicide—Edward G. Drew Kills His 17-year-old Wife.

WASHINGTON, March 7.—Wife murder and suicide is becoming the popular craze in Washington.

On Sunday night, Jan. 31 last, Edward Schnider, to all appearances, wilfully and maciliously shot and killed his wife and her brother, Frank Hamlin, while they were on their way to church. The cause of the deed was that Mrs. Schnider refused to live with her husband on account of his bad conduct. His trial is set for to-morrow. Following this tragedy a saloon keeper named "Reddy" White, while intoxicated, shot his wife through the lungs, she dying from the wound.

About 1:15 p. m. yesterday Fernleigh L. Montague, an English artist, aged 57 years, and living at 518 Fourth street, northeast, shot and instantly killed his wife, Emusia Montague, 51 years old. He then shot himself in the mouth, dying instantly. The cause of the deed cannot be definitely learned as the parties lived alone, but it is attributed to despondency and a desire on the part of them both to end the struggle for existence.

Meagre information of the history of Montague and his wife was obained from Mr. Charles Moore, private secretary to Senator McMillan.

About a year ago the Senator bought a painting of Montague, not because of any particular excellence of the picture, but to aid a struggling artist. Three or four weeks ago Montague asked permission to hang two of his paintings in the room of the Senate Committee on the District of Columbia, of which Committee Senator McMillin is chairman. The request was granted and the paintings were inspected by a number of Senators, but they were evidently not fancied as neither was purchased. One painting was an English scene near the home of Wordsworth, and the other was a scene which was described as having the appearance of a snow storm on the fourth of July.

Mrs. Moutague, the artist's wife came to the committee room one day last week to look after the paintings and she was asked to have them removed, as there was no liklihood of there being sold. This she did, saying at the time that her husband was not well.

Mr Moore said she appeared to be very bright on the occasions she called, but her husband appeared morose and despondent and seemed to be in poor circumstances.

Another fatality occurred yesterday. P. Cullen, boy 14 years of age, living at 489 Maryland avenue, southwest, was run over and killed by engine 196 of the Baltimore and Potomac Railroad at C and Sixth streets, southwest. The engineer was John Diehl, the conductor of the train attached to the engine was Frank Holland.

What may prove to be a fatal accident occurred in Anacostia, a suburb of Washington. Sidney Rievier, son of a prominent real estate man, while out horseback riding lost control of his horse and was thrown. Policeman Branson, while attempting to assist him, was kicked on the left temple by the animal, crushing his skull. He is in a very critical condition.

A TRAGEDY IN BOSTON.

Fayette Welch Murdered in a Theatrical Boarding House.

BOSTON, Mass., March 7.—About three o'clock in the morning, Fayette Welch, an actor, was shot and killed by Wm. F. Flannery, a variety performer, professionally known as Wm. J. Gould. The shooting occurred at a theatrical boarding house, 10 Dix Place, where Welch occupied a front room on the second floor, Flannery and his wife occupying rooms nearly opposite on the same floor. It is said that soon after Flannery and his wife returned from the theatre Saturday night, they and Welch had a discussion over some personal matters, during which Welch called Mrs. Flannery some hard names.

Flannery went to Welch's apartment, and failing to get a retraction, fired the fatal bullet just as Welch was approaching him in a threatening manner with hands uplifted.

Welch fell without a sign of life, Flannery at once retired to his room and sat down quietly. The police were on the scene in five minutes and placed Flannery under arrest. He acknowledged doing the deed, but said it was unintentional. His intention was to fire over Welch's head but he missed the mark by about an inch. He could not bear to have Welch abuse his wife in such a vile and scandalous manner. Welch was the larger man of the two, and was said to be ten years older than Flannery, who gave his age as 28. Flannery and his wife have been doing a sketch at the Gaiety and Bijou during the past week and were engaged in Boston for this week also.

Welch had not played for two weeks, his last appearance being at the World's Museum. Mrs. Flannery is a woman of about 22, with blonde hair and is very fascinating. Several theatrical people who were in the house at time of the shooting have been held as witnesses.

Under the direction of the Legislature of Ohio, the State Food and Dairy Commissioner, Gen. S. H. HURST, examined the leading brands of baking powder (30 in all) and the following is Gen. HURST'S verdict:

"Cleveland's Superior is absolutely the best baking powder manufactured."

S. H. Hurst

Late Ohio Food Commissioner.

ROGERS!

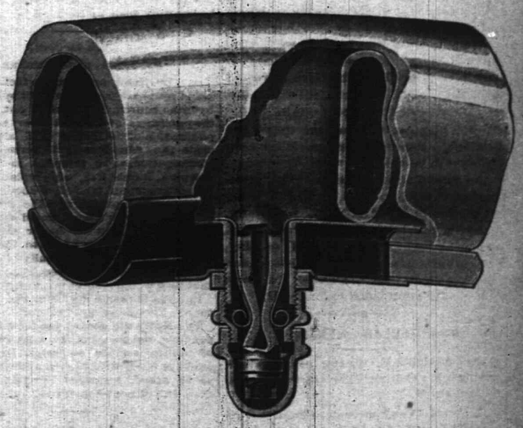

Corner Central Avenue and Fifth Street, Plainfield, N. J.

THE DAILY PRESS.

W. L. & A. L. FORCE, Publishers and Proprietors.

J. A. DEMAREST, - - Managing Editor.

Leads All In Plainfield.

That's one reason why PRESS ads pay.

THE PRESS's February circulation—although a short month—was the highest ever attained for any month in Plainfield. Its average was:

Daily, 1,821. Total, 43,704.

WEATHER INDICATIONS.

Showers To-morrow, Rain Wednesday.

[SPECIAL TO THE PRESS.]

GOVERNMENT WEATHER REPORT.

WASHINGTON, March 7.—For New Jersey: Fair until Tuesday morning, probably followed by cloudy weather and light showers; slightly colder Tuesday; northeasterly winds.

LOCAL FORECAST.

U. S. WEATHER BUREAU, NEW YORK, March 7.—For northern New Jersey: For to-day, fair, stationary temperature, northerly winds. For Tuesday, increasing cloudiness, with light rain, stationary temperature. Conditions favorable for rain on Wednesday.

EARLY INTELLIGENCE.

—A delightfully balmy spring day is this.

—The borough and city councils meet to-night.

—Reserved seats for "Old Homestead" will be on sale to-morrow.

—*The Courier* tells about a "reformed temperance lecturer". We should like to see one, ourselves.

—Trinity Commandery, K. T., of this city, will confer the order of the temple at their asylum this evening.

—A woman over seventy years of age spent Sunday in the lock-up for disorderly conduct. To-day she was sharply reprimanded by judge Codington and released.

—There will be a magic lantern exhibition and banjo music at the Boys' club this evening. All members and their friends are invited to attend.

—Letter carrier Edward VanWinkle delivered two letters, one day last week, which had been in the New York postoffice since 1881. They came to light during repairs to the post-office building.

—The need of paved sidewalks on Madison avenue from Seventh street to Eighth was manifest yesterday. People living in that neighborhood going to church had to go blocks out of ther way or else wade through mud ankle deep and spoil their Sunday finery.

—The annual meeting of the Woman's Foreign Missionary society of the Presbyterian churches of Plainfield will be held in the chapel of the Crescent Avenue church to-morrow afternoon at 3:30. Mrs. Walter Condict, a traveler in missionary lands, will make an address. All who are interested are invited to be present.

—As warmer weather is rapidly approaching, it is wise to bring forth one's spring wear that needs cleaning or dyeing and give Hillier & Co., 49 North avenue, a chance to show the kind of work they can do. Since their opening in Plainfield they have pleased all who have intrusted them with work. Their prices are as low as are consistent with good work.

—The nineteenth annual meeting of the Woman's Baptist Foreign Missionary society will be held this week Wednesday, in the First Baptist church. The afternoon service will be at 3, and the evening service at 8. Mrs. N. M. Waterbury, formerly missionary at Madras, India, will speak both afternoon and evening, and other interesting addresses and readings may be expected. A very cordial invitation is extended to all.

PARTICULAR MENTION.

Miss Adelaide R. Storm, of Rockview avenue, is visiting her former home, Claverack, N. Y.

George L. VanEmburgh of East Second street is confined to his home with an attack of inflammatory rheumatism.

Fred S. Cutter, the possessor of one of the best bass voices in this city, is on trial for a permanent position in the choir of Dr. Ketcham's church.

H. C. Marshall and wife, formerly of Grove street, but now of Monticello, were the guests of B. A. Hegeman, jr., of Myrtle avenue, yesterday.

Anybody troubled with rheumatism, neuralgia, stiff neck, or any pain or ache, should procure a bottle of Salvation Oil at once. Price 25 cents.

ASSAILING THE CLERGY, NOW.

The "Courier" Joins the "News" in Its Dirty Work of Putting Lies Into the Mouth of a Christian Minister, Who Indignantly Refutes the Misrepresentations and Sustains THE PRESS Against Venomous Attacks.

An infamous falsehood was published in both the *Courier* and the *News* of this city Saturday night in the statement that THE PRESS had pledged itself not to publish the announcement of Dr. Ketcham's resignation from the pastorate of the First Presbyterian church, and had dishonorably violated that pledge. Dr. Ketcham himself will bear proof to the fact that never a pledge was made by any member or members of the PRESS staff concerning the matter. THE PRESS has for weeks had in its possession, through other sources than Dr. Ketcham, full information concerning the contemplated resignation, and had at its service this knowledge weeks before either the *Courier* or the *News* had any inkling of the facts. THE PRESS has never been hampered in the matter by any pledge or promise, but has been at perfect liberty to publish at any time all the facts of the case, fully and freely. Dr. Ketcham did suggest by note, that it would be to his liking if public comment on his resignation in advance could be avoided, but that is the nearest he came to even a request for secrecy. In response to that note no pledge nor promise was given, but the clergyman's evident wish in the matter was respected, and publication was deferred until circumstances made the contemplated resignation a matter of public talk. Not until people of Dr. Ketcham's church began to spread the report of the resignation, and gossip was distorting the facts to the discredit of the parties concerned, did THE PRESS in justice to church and pastor announce the facts of the case and set the tongues of gossips right. Dr. Ketcham told members of the PRESS staff the very next day, and has told them repeatedly since, that he in no wise blamed THE PRESS for publishing the announcement, but instead freely acknowledged that the position of THE PRESS was perfectly right and honorable. Only his respect for himself and his cloth prevents him from denouncing in stronger terms than he uses in the appended correspondence the lies of the *Courier* and the *News*. THE PRESS, conscious of its own integrity and rectitude in the matter, is satisfied with having the indorsement and support of Dr. Ketcham, which fully refute the malicious lies and calumny of the *Courier* and the *News*. Surely a man and minister of such high probity and Christian character as Dr. Ketcham ought to be exempt from the scurrilous misrepresentation of lying blackguards. THE PRESS regrets that the *Courier* has to be classified in the same category as the *News*, but that the *Courier* has gradually been sinking down to the level of the Somerset street sheet has for some time been apparent. These papers deliberately put into Dr. Ketcham's mouth words which he never uttered and which were lies out of the whole cloth. In this connection the following correspondence will explain itself:

To the Rev. K. P. Ketcham, D. D.

DEAR SIR:—In each of two papers published in this city to-day appeared an article that was full of false and malicious statements concerning THE PRESS and yourself. These articles are appended:

[*From The Courier.*]

THE COURIER RESPECTS ITS WORD.

The news that Rev. Dr. Ketcham anticipated resigning his pastorate of the First Presbyterian Church has been in possession of the Courier for some time. When a Courier reporter interviewed the well-known pastor recently in reference to the subject, he promised to write nothing in regard to it because he was told that every other editor in town had given the doctor personal assurance that no public reference would be made to it until definite and positive information regarding the possible change had been furnished by the doctor himself. Inasmuch as his plans are not yet entirely formulated, the doctor finds himself in an embarrassing position by the premature announcement of his resignation, which was printed in the Daily Press of last evening. If the doctor decides to resign the readers of the Courier will be told of it when he has fully made up his mind to it.

[*From The News.*]

EXPECTED HONOR THERE (?)

Rev. Dr. Ketcham, when the fact of his proposed resignation, as pastor of the First Presbyterian church, first leaked out, requested the publishers of the local papers to withhold publication of the matter until after he had made the announcement personally to his congregation, as he intended to do Sunday morning, March 13th, contemplating to have his resignation to take effect about May 1st.

Doubt was expressed that the Press, in view of its well-known record, would act honorably in the matter. But the doctor said, "Yes, I am sure they will, for I went to the office and asked the proprietor personally in addition to asking the reporter, and received their pledge that they would respect my wishes," is full of inaccuracies. What is true, and what I said as to this point, is that I had been interviewed from the PRESS office and had requested the editor not yet to publish and that I thought he would not do so. I did not say, and it is not true, that I had been to the office and received any pledge in the matter. The editor wrote by a boy, and I replied in a note, as above indicated.

But just the same the result was as is usual there. The pledge was broken.

THE NEWS will give all the facts at the proper time, and we think that after twenty years of faithful service as pastor, Dr. Ketcham ought to be entitled to such a trifling courtesy as he asked, respected by THE NEWS and Courier, but not by the Press.

Will you kindly state for publication, over your signature, whether or not the charges herein made against THE PRESS are true?

Whether or not the language published by *The News* in quotation marks and attributed to you was ever uttered by you?

Whether or not you were ever in any way given a pledge by any member or members of THE PRESS staff that nothing should be published in THE PRESS concerning your resignation until you gave permission or made public announcement?

Whether or not you consider that under the circumstances, which you fully understand, THE PRESS was not fairly at liberty to publish the announcement concerning your proposed resignation?

EDITOR THE PRESS.

DR KETCHAM'S REPLY.

TO THE EDITOR OF THE PRESS:—In reply to yours of March 5, I have to say:

1. That I gratefully appreciate the fact that the *News* and *Courier*, at my request, forebore to publish my intended resignation.

2. That I do not consider a newspaper man under obligations to refrain from publishing what does me no personal injury, and which is not reported by me, even though I have requested it.

3. The alleged quotation from me in the *News* "Yes I am sure they will, for I went to the office and asked the proprietor personally, in addition to asking the reporter, and received their pledge that they would respect my wishes", is full of inaccuracies. What is true, and what I said as to this point, is that I had been interviewed from the PRESS office and had requested the editor not yet to publish and that I thought he would not do so. I did not say, and it is not true, that I had been to the office and received any pledge in the matter. The editor wrote by a boy, and I replied in a note, as above indicated.

4 The *Courier's* statement too—that I told the reporter that every other editor in town had given personal assurance that there would be no mention of the matter—*is somewhat inaccurate*. What I did say was that I had been interviewed by the other editors and had requested them not to publish, and supposed that they would not.

5. Let me here add as a side item that my contemplated resignation is not due to the choir troubles in the church.

K. P. KETCHAM.

PLAY BALL.

Rules to Govern the Games in the Central New Jersey Base-ball League.

With the idea of providing for future emergencies in regard to disputes, "kicking" of any sort, unnecessary coaching, or talking by the players on the field at any time, the magnates have formulated the following among other rules. Of course they have not as yet been given out for publication, but as near as THE PRESS can learn the principal ones are:

A rule to govern the batter being hit by a pitched ball: If the ball hits the batsman on the arm it is simply a dead ball; but if on the body he gets his base. This will shut "Carby" out of getting to first base as often as he did last year, or perhaps he will wear chain armor. In that event he will let it hit him in the ribs.

Then there is a rule which says: "A manager has no right to address the umpire for any reason. The only person who can speak to the umpire during the game is the captain, and he only to interpret the rules. Any violation of this may be punished by a forfeiture of the game. In this case the umpire can be regarded in the light of a monarch with unlimited power. It may be hard on the teams but certainly it will please the people, and is a good rule which all will hope to see enforced.

In scoring, when the runner goes from one base to another on the throw-in of a caught fly-ball, he is to be credited with a stolen base instead of the batter getting credit for a sacrifice hit. And if the runner gains second base on a single hit to the field he is given a stolen base.

These few little rules are exceedingly simple in themselves but have a great deal to do with the game, and the wisdom of the making of them will be seen, before many games are played. Affairs are working most harmoniously among the magnates and it is hoped that nothing will be done by any of the four clubs to cause dissension in the ranks.

A great benefit has been secured to the poor by the introduction of Dr. Bull's Cough Syrup; for it now only takes 25c to cure a cough or cold.

All Plainfielders Welcome to the Mammoth Cave.

The next of the series of Thursday evening popular talks at the Y. M. C. A. rooms will be given March 10, at 8 p. m., when H. J. Bunyon will describe the wonders of the mammoth cave of Kentucky. The art gallery, the menagerie, the marvelous delusions of the "star chamber"; the value of the cave to the country in its early warfare, its miles of broad and narrow paths and walks, its arches and domes, the "Fat man's misery"; its waterfalls, its rivers, and the bottomless pit, will all be brought into view by the graphic description of Mr. Bunyon. All men are invited, and will be cordially welcome.

Rosy cheeks are not made from the outside. Pure blood, an active liver, good appetite and digestion are the things that give them. And these are the things that you get with Dr. Pierce's Golden Medical Discovery.

First and foremost and above all things, it purifies the blood. Not only in March, April, and May, when the sarsaparillas claim to do good, but all the year round, it cleanses, renews and invigorates the system, rouses every organ into healthful action, and drives out blood-poisons of every name and nature. For the worst forms of Scrofula, the most stubborn Skin and Scalp Diseases, such as Salt-rheum, Eczema, Tetter, Erysipelas, and *all* diseases or disorders caused by a torpid liver or impure blood, nothing can equal it as a remedy.

If any thing could, it would be guaranteed, but as the "Discovery" is, if *that* fails to benefit or cure, you have your money back. Is any thing that isn't sold in this way likely to be "just as good?"

See that you get the genuine medicine.

A New Broom Sweeps Clean!

REYNOLDS'S BOR: AMMONIA is new, and it makes a clean sweep of dirt wherever used, in the laundry, on paint, on glass, on silver, in the bath-tub. It sweetens and softens the water and saves soap and labor. Made and sold only at

Reynolds's Pharmacy, Corner Park and North Avenues. 31 tf

ANNOUNCEMENT IS RESPECTFULLY MADE THAT

THE SYMPHONY ORCHESTRA OF NEW YORK,

WALTER DAMROSCH, Conductor, and 65 Artist Musicians,

Will give its FIRST CONCERT IN PLAINFIELD, at

Music Hall, Tuesday Evening, March 8,

[Under the management of DEMAREST & RUNYON.]

Mr. ANTON HEKKING, Violoncellist, will be the Soloist.

Tickets on sale at Central Pharmacy, corner Front street and Park avenue.

NO BAIL YET FOR WEBSTER.

[SPECIAL TO THE PRESS.]

NEW YORK, March 7.—Judge Cowing to-day refused the motion of Burton C. Webster's counsel to admit him to bail, the jury in his trial for killing Charles E. Goodwin having failed to agree. Judge Cowing said that the motion would have to be made before a justice of the Supreme Court or of the Court of Oyer and Terminer. Such motion will be made tomorrow morning before one of these judges. Meanwhile Webster will remain in jail.

Bathed in Perpetual Sunshine.

WINTER RESORTS OF TEXAS, MEXICO, ARIZONA AND CALIFORNIA.

Reduced round-trip tickets now on sale via IRON MOUNTAIN ROUTE to the winter resorts of Texas, Mexico, Arizona and California. Stop-over privileges will be allowed in the States of Arkansas and Texas. For tickets and further information, call on or address W. E. HOYT, Gen'l E. P. A. 391 Broadway, New York.

Arrival and Departure of Mails

NEW YORK MAILS.

Arrive—7:20, 8:40, 11 A. M., 2:30, 6:30 P. M.
Close—7:30 and 9:30 A. M., 1:45, 5:30 and 8 P. M.

SOMERVILLE AND EASTON MAILS.

Arrive—8:40 A. M., 2:40, 6:30 P. M.
Close—7:30 A. M., 4:30 P. M.

Direct mail to Trenton and Philadelphia at 4:30 P. M.

SUNDAY MAILS.

Office open from 9:30 to 10:30 A. M.
Mail closes at 6:30 P. M.

E. R. POPE, P. M.

DEATHS.

WALKER—In Fanwood Township, March 6, 1892, Mrs. Martha Walker aged 61 years. Funeral services from the residence of her husband, Duncan Walker, Fanwood Township, Tuesday, March 8, at 2 o'clock p. m.

WANTS AND OFFERS.

Advertisements under this heading, one cent for each word each insertion. Cash MUST accompany ads.

FOR SALE—A one-horse wagon, new set of harness. H. Hess, 30 Race street. 3 7 3

WANTED—Experienced wagon man, accustomed to soliciting from best trade. "Grocer", P. O. Box 381. 3 7 2

FOR SALE—Very cheap. A party returning to the city to live will sell at a sacrifice a horse, phaeton, harness, sleigh, robes, blankets, etc., all in good condition. Apply to H. P. Robinson, Fanwood, N. J. P. O. Box 226.

FOR SALE—A square piano in first-class order. Address "C. H." care Press. 3 7 3

MRS. J. P. TAYLOR recommends a young girl as nurse or chamber maid and waitress. Apply 108 Park avenue.

FOR SALE—A party about to leave the city would like to dispose of a few articles of household goods, such as bedroom suits, mattresses, springs, carpets, ice box, lamps, and some kitchen articles. Inquire at 31 West Second street. 3 7 4

LESSONS on the piano for beginners. Terms six dollars per quarter. Address Box 772, Post office. 3 5 2

TO LET—Beautiful flats, good dwellings, stores, Mulford's. Broker. 3 5 tf

25 DOLLARS per month will rent house 12 rooms and stable, 48 East Sixth street. J. W. Johnson, LaGrande avenue. 3 5 2

LOST—On South avenue between Westfield and Plainfield, a gold plush robe. Reward. Richard H. Day, 22 East Front street. 3 5 3

TO let 194 Arlington avenue 10 rooms all improvements, shades to windows, 20 dollars. Apply at 16 Arlington place. 3 5 tf

EXPERIENCED girl wanted for housework. Apply at 40 Willow avenue. 3 5 2

HOUSE-CLEANING at Sherwin's—Cut price sale of shoes and rubbers. 3 1 tf

LADIES storm rubbers, 33 cents, at Sherwin's special sale. 3 1 tf

EVERYTHING marked down at Sherwin's shoe sale. 3 1 tf

MEN'S rubbers, 33, 43 and 45 cents, at Sherwin's special sale. 3 1 tf

A BARGAIN—Shoes that you buy at Sherwin's while the special sale is on. 3 1 tf

STORAGE for furniture; separate rooms. Apply C. Frank French, 69 Somerset street. 2 29 tf

FURNISHED rooms, with board, at 19 Craig place. 2 23 1m

APARTMENTS TO LET. Inquire 52 Madison avenue. 2 19 tf

LADIES rubbers, plain fronts, (light), 19 cents, at Sherwin's special sale. 3 1 tf

MUSIC HALL,

FRIDAY EVENING, MARCH 11.

DENMAN THOMPSON'S

—CELEBRATED PLAY—

THE OLD HOMESTEAD!

Under the management of E. A. McFARLAND.

Scenery New!

Company Same as Last Season!

PRICES—$1, 75, 50 and 35 Cents. 3 5 td

Great 3 Days' Skating Race At Crescent Rink,

Thursday, Friday and Saturday Ev'n'gs,

MARCH 10, 11 and 12, between 4 of the best professional skaters in America—Dick Phillips, of Boston, Mass., Wm. Day, of New York, Wm. Quigley, of New York, A. E. Jones, of Rochester, N. Y.

These men will skate 2 hours each night.

Race commencing 8:30 p. m. General skating before and after the race.

Purse will be $50 gross receipts first and second winners covering the most miles in the six hours.

Skating every Tuesday, Thursday and Saturday evenings, and Saturday afternoon.

J. W. ALLEN, Manager. 3 1 m

EXECUTOR'S SALE OF

REAL ESTATE!

The subscriber, Executor of the last will and testament of Maria E. Berckman, dec'd, will sell at Public Auction, on the premises, on

MONDAY, MARCH 14, 1892,

At 2 p. m., that certain

House and Lot of Land,

Lately owned by said deceased, situated on the northeasterly side of Steiner place, in the Borough of North Plainfield, Somerset county, N. J. Said premises consist of a Dwelling House containing 5 rooms, and a lot of Land 25 feet wide, front and rear, by 100 feet in depth. Will be sold on easy terms.

Conditions made known on day of sale.

WILLIAM D. CRAIG, Executor.

Dated February 19, 1892. 3 7 6 s w

Snyder's Grocery Store.

Selling out BELOW COST, at S. Snyder's, 10 West 4th street. The entire stock must be sold in 20 DAYS.

F. D. WHITING, Engineer,

Will contract for

House Heating by Steam or Hot Water.

Licensed to put in City Water.

Furnaces reinforced. Office with Pierson Hardware Co., 43 W. Front street. 10 31 y

CHARLES BILYEU. JAMES BAILY.

BILYEU & BAILY,

Furniture and Baggage Express,

45 NORTH AVENUE.

Pianos Removed with Care. Furniture and Freight Transported to All Parts. 3 2 tf

Dissolution Notice.

The firm of J. T. Odam & Bro., Slate Roofers, was dissolved by mutual consent on Jan. 11, 1892. All debts due or owing by said firm will be settled by J. T. Odam, who will continue the business as usual.

J. T. ODAM,
E. M. ODAM.
3 12 6 s w

NOTICE.

To all Directors and Stockholders of the BACH MANUFACTURING COMPANY, and to all other to whom these presents may come, and whom they may concern:

Take notice, that at a special meeting of the Board of Directors of said Bach Manufacturing Company, called for that purpose, and duly held at the New York city office of said Company, No. 20 Warren street, in said city, on the 18th day of February, 1892, the following preambles and resolutions were duly adopted by the said Board of Directors, to wit:

"WHEREAS, In the judgment of the Board of Directors of the Bach Manufacturing Company "it is deemed advisable and most for the benefit of said Company and the stockholders "thereof, that said Company be dissolved at "once and before expiration of the time limited in its certificate of incorporation and in "its charter;

"Now therefore be it, and it hereby is,

"Resolved, That it is the judgment of the Board "of Directors of said Bach Manufacturing Company, that this is advisable and most for the benefit of said Company and the stockholders "thereof, that said Company be dissolved before "the expiration of the time limited in its certificate of incorporation and its charter; and "it is hereby further

"Resolved, That said corporation should be at "once dissolved under and in pursuance of the "provisions of the statute of this State of New "Jersey pertaining to and providing for the voluntary dissolution of corporations organized "and incorporated under the laws of said State."

Take further notice that a meeting of the stockholders of said Bach Manufacturing Company will be held at No. 28 West Front street, Plainfield, New Jersey, where said Company has its principal office and is conducting its business within the State of New Jersey, on the 24th day of March, 1892, at 1 o'clock in the afternoon of said day last aforesaid, to take action upon such resolutions, as adopted as aforesaid by said Board of Directors.

Dated Plainfield, N. J., February 19th, 1892.

By order of
WILLIAM A. CODDINGTON,
President.

Attest—ALBERT BACH, Secretary. 3 2 5 s w

Lodge and Society Meetings.

Anchor Lodge, No. 149, F. & A. M.—Meets second and fourth Tuesdays at Masonic Hall, 10 East Front street.
Henry H. Lowrie, W. M.
J. A. Demarest, Secretary.

Jerusalem Lodge, No. 26, F. & A. M.—Meets first and third Tuesdays at Masonic Hall, East Front street. C. H. Ragg, W. M.
D. B. Weaver, Secretary.

Sons of St. George—No Surrender Lodge, No. 349—Meets second and fourth Wednesdays in each month, at Sons of Temperance Hall cor. Front street and Park avenue. Englishmen and sons and grandsons of Englishmen are cordially invited to join. Jas. Bushby, President, Alfred H. Letvers, Secretary. 8 21 y

U. B. of C. and J. of A.—Local Union No. 158, United Brotherhood of Carpenters and Joiners of America, meets every second and fourth Tuesday in each month in Exempt Firemen's Hall, at 8 p. m. L. C. Kline, Pres. Wm. H. Lunger, R. Sec'y. 8 22 y

Central Lodge No. 48, Ancient Order United Workmen. Regular meetings are held on the second and fourth Thursday evenings of each month, in Music Hall building, Front street at 8 o'clock. Thaddeus C. Smith, Master Workman. Lewis R. Blackford, Recorder. 6 19 tf

American Legion of Honor Ivanhoe Council, No. 1,074. Regular meetings first and third Tuesdays of each month, in the Music Hall Building, West Front St., at 8 P. M.
A. L. Titsworth, 63 Madison ave., Commander.
Geo. E. Stillman, Secretary.

Wetumpka Lodge, 3,401 Knights of Honor—Meets first, third and fifth Thursdays.
W. B. Rogers, Dictator.
Geo. H. Neal, Reporter.
Wetumpka Commandery, No. 34, meets second and fourth Monday evenings, in Wetumpka Lodge Rooms, Music Hall Building.

Plainfield Council, No. 711, Royal Arcanum.—The regular meetings of this Council are held on the Second and Fourth Monday evenings of each month in Exempt Firemen's Hall, Coward's Building, Park avenue, at 8 P. M.
A. Kleinecke, Regent.
H. A. Thorne, Secretary.

IT TAKES THE LEAD.

Order of the Iron Hall—It is the most successful organization in existence; has 1,407 Local Branches, and a membership of 92,861 members, an increase of 16,568 members in one year, and a surplus of nearly $4,000,000. Pays $300 to $1,000 to its members in 7 years, and $5 to $25 per week in case of sickness. Local Branch, No. 1199, meets on the 2d and 4th Thursdays, in Odd Fellows' Hall, on Second street, Plainfield, N. J.
John Becker, Jr., Chief Justice.
P. P. Storr, Accountant.

Easter Lodge, No. 8,542, Knights of Honor—The regular meetings of this Lodge are held on the First and Third Monday evenings of each month, in Exempt Firemen's Hall, Coward Building, Park avenue, at 8 p. m.
Chas. VanWinkle, Dictator.
H. A. Thorne, Reporter.

WE DO NOT

GIVE AWAY GOODS, nor do we sell without profit; but we do sell the same quality of

Butter, Cheese & Eggs

CHEAPER than any other House in Plainfield.

Fromage D'Isquy D'Boine Swiss, and all other kinds of Cheese. All grades of Butter. Milk, Cream and Buttermilk.

Plainfield Butter & Egg Store,

22½ NORTH AVENUE.

Under New Management. 1 6 tf

Opticist PRENTICE 175 B'WAY.

Copyr't'd 1886.

Optical expert, officially indorsed by leading oculists at home and abroad; the only specialist presenting unquestionable proof. Intelligent persons should not place confidence in opticians who profess to examine eyes. Oculists denounce them as charlatans. Send to us for free pamphlet No. 13, on spectacles. PRENTICE & SON, 178 Broadway, New York. Established 50 years. 11 27 6m

50 CENTS

A BOTTLE FOR

Emulsion of Cod Liver Oil,

WITH

Hypophosphates,

AT

WILLIAMS'S PHARMACY

80 West Front Street, corner of Grove Street. 11 25 y

LUSARDE & CO.,

No. 12 NORTH AVENUE.

Where they will be pleased to serve their friends and the public generally with first-class fruits, confectionery, &c. Peanuts roasted every day, segars, &c. Fountain of QUARTZ.

Branch Store—No. 31 West Front Street. 1 7 y

BROWN & HILL,

Shaving and Hair Cutting Parlors,

[ORCH'S HOTEL.] No 8 North Avenue.

Special attention paid to

Children's Hair Cutting. 3-26-tf

DR. R. L. TUCKER,

Veterinarian,

Graduate American Veterinary College, New York.

OFFICE—Mallinson's Drug Store, 45 North ave., Plainfield, N. J. RESIDENCE—30 East Front street. 5 7 to 5 19 92

EDWARD C. MULFORD,

43 North Avenue,

Opposite Station.

REAL ESTATE, INSURANCE.

J. W. VAN SICKLE,

Dealer in all kinds of

Fresh and Salt Meats, Oysters, Clams, etc.

Game in season. No. 10 North ave., Plainfield N. J. Telephone No. 103. Orders called for and promptly delivered.

PECK'S CORNER.

The March of Progress

IS CHRONICLED IN

—PECK'S—

New Spring Goods

OUR MOTTO—LOWEST PRICES CONSISTENT WITH GOOD QUALITY AND HONEST QUANTITY.

JUST RECEIVED—A full line of New Canned Goods, Dried Fruits, and six hundred bushels of Beauty of Hebron Potatoes, excellent cookers, can't be beat. Coffee and Butter, specialties. Please call and examine stock and prices.

P. M. DEMAREST, 25 PARK AVE. 2-6-tf

SEBRING, the Clothier!

500 All-Wool Business Suits

REDUCED TO $10.00.

No. 27 PARK AVENUE. 12-4-y

Bargains for Everybody!

C. SCHEPFLIN & CO.,

Are closing the balance of their stock of *WINTER CLOTHING*, consisting of

Men's, Boys' and Children's Suits, Overcoats and Pants,

At retail at the manufacturers' prices for cash.

If you need anything in this line, don't miss the opportunity.

All Goods Marked in Plain Figures.

70 WEST FRONT STREET, NEAR PECK'S.

$10 SAVED!

ON AN EXTRA 5-FRAME

Body Brussels Carpet.

THEY ARE FINE NEW STYLES, and on a carpet of 40 yards we will guarantee to save the purchaser just $10.00.

It's the Biggest Bargain we ever offered! The quantity is limited! *SPEAK QUICK!*

EDSALL'S.

The Finest Oysters Are at

Rogers' Sea Food Market

42 WEST SECOND STREET. 3 16 tf

CUT THIS OUT.

This is Worth 50c to You, Until Further Notice.

MONEY SAVED.

This ticket will pay 5 cents on a 50 cent purchase.

J. C. ALLEN.

MONEY SAVED.

This ticket will pay 5 cents on a 50 cent purchase.

J. C. ALLEN.

MONEY SAVED.

This ticket will pay 10 cents on a $1.00 purchase.

J. C. ALLEN.

MONEY SAVED.

This ticket will pay 10 cents on a $1.00 purchase.

J. C. ALLEN.

MONEY SAVED.

This ticket will pay 10 cents on a $1.00 purchase.

J. C. ALLEN.

MONEY SAVED.

This ticket will pay 10 cents on a $1.00 purchase.

J. C. ALLEN.

Housefurnishings in Crockery, Tin, Glass and Wooden Ware, Toys, Dolls and Games, Lamps and Chimneys, all at prices that others can't touch. (Make the comparison.) 5 and 10c counters. Books still given away, and 25c Royal Tooth Powder at 10 cents.

J. C. ALLEN,

28 West Front Street, Plainfield, N. J.

Spring, Gentle Spring!

It will amply repay you when buying

Candy, Bread and Cake, to Visit

C. K. COMPTON,

26 WEST FRONT STREET.

ICE-CREAM served at all times in all *STYLES* and all *FLAVORS*. 11 1 tf

Lumber & Coal

LOOMIS & RICE

B'dway. 49 TELEPHONE 25

MISS FELLOWS IS AMBITIOUS.

So She and Organist Clarence W. Eick in Some Way Could n't Agree.

[From The New York Sun.]

It is generally understood among the members of the First Presbyterian church of Plainfield that the pastor, the Rev. Kneeland Platt Ketcham, who has occupied the pulpit for twenty years, has handed his resignation to the Presbytery, to take effect on May 1. The church is one of the oldest in New Jersey. The first report of Dr. Ketcham's intended resignation came right on the heels of the first serious trouble the church has ever had. The trouble started in the choir room of the church and grew in proportion until every member of the church had taken sides. Dr. Ketcham remained, apparently, a neutral party, but one side has accused him of sympathy with the other. About a year ago, John M. Bettman, a produce broker of New York, and Edward St. John were the music committee of the church. Mr. St. John left Plainfield and then Dr. Ketcham was elected to fill his place. Dr. Ketcham is a musician, while Mr. Bettman, it is said, is not. The ideas of the two often clashed. Clarence W. Eick was the organist of the church, while the choir was Miss Blanche Fellows, soprano; L. S. Bond, tenor; Mrs. Elias Bird, contralto, and Robert Gorton, bass.

Miss Fellows is a niece of Mr. Bettman, and is ambitious. Mr. Eick was the recognized leader of the music and did n't always agree with Miss Fellows. Mr. Bettman sided with his niece, while Dr. Ketcham favored Mr. Eick. Two factions even were formed. Dr. Ketcham handed in his resignation as one of the music committee. John D. Lounsberry was chosen to succeed him. Mr. Lounsberry, it is said, rather favored Miss Fellows in the fight, and things began to get rather warm.

The crisis came when Miss Fellows complained to the music committee that organist Eick had refused to give the quartette their music in advance. Mr. Eick demanded a hearing, but it was denied him by Mr. Bettman. Finally, in disgust, he resigned. This was about a month ago. A new organist was secured, but the trouble did n't end. Finally Mr. Gorton, the basso, sent in his resignation. It is said a large majority in the congregation want Mr. Eick back. Neither of the music committeemen want him though, and there is likely to be an interesting discussion begun before long. The trouble has not been lessened any by the announcement a day or so ago by Miss Fellows, the soprano, that she wanted more salary. If she does n't get it she is going to quit after May 1 next.

A reporter saw Dr. Ketcham yesterday in the study of the church at Plainfield. He denied that he had made any announcement that he was going to resign, but acknowledged that he was going to do so. When asked whether it was on account of the dissensions in the church or not, he said:

"I have been in this church for the past twenty years, and have about come to the conclusion that it was time I went somewhere else. There has been trouble in the church, but that has got nothing to do with my resignation. After twenty years in one place it is only natural that my congregation as well as myself should desire a change."

The general impression among the congregation, however, is that Dr. Ketcham has been put out of sorts by the dissensions in the church.

The Famous Victor Tire.

A great tire is the Victor pneumatic, which has been for months past experimented with and perfected by the Overman Wheel company. It is in all practical points like the best pneumatic tires, but is so made that an inner tube made with closed ends can, by opening a small slide in rim, be instantly taken out and replaced in case of puncture.

The tires are two inch, with thickened tread reinforced by linen canvas, and the inner tube, slightly smaller, made of finest Para rubber.

The work of opening the tire, removing the inner tube and replacing it with another, including the time of inflating, has been done in less than four minutes.

The fittings to the opening in the rim are very neat and compact, and the whole operation of removing the inner tube is done with the fingers only, no tools being required.

A rider using this tire may have an extra inner tube in his bag which can be used to replace a punctured one. This inner tube weighs only 12 ounces, and anyone can make the change so that the delay need not be over five minutes.

Only best hollow rims are used for Victor pneumatic tires.

ONE of my children had a very bad discharge from her nose. Two physicians prescribed, but without benefit. We tried Ely's Cream Balm, and, much to our surprise, there was a marked improvement. We continued using the Balm, and in a short time the discharge was cured.—O. A. Cary, Corning, N. Y.

THE children's health must not be neglected. Cold in the head causes catarrh. Ely's Cream Balm cures at once. It is perfectly safe and is easily applied into the nostrils. The worst cases yielding to it. Price 50c.

Hot Springs, Ark.,

"THE CARLSBAD OF AMERICA."

Reached only via the IRON MOUNTAIN ROUTE. A SOLID TRAIN leaves St. Louis 8:20 p. m. *daily*, and a Pullman Buffet Sleeping Car through to HOT SPRINGS on the 9:20 a. m. train. Elegant hotels, sublime scenery, delightful climate and healing Hot Springs. Round-trip tickets on sale through the year from all coupon points in the United States and Canada. For further information, call on or address W. E. HOYT, Gen'l E. P. A., 391 Broadway, New York, N. Y.

What's Best at the New York Theaters.

Take your children, your wife, your whole household and take yourself to see "The Country Circus" at the New York Academy of Music. Everyone of THE PRESS's readers love a circus and the last act of the above pleasing play includes the very best circus you ever saw. This time of the year being the season when all the parts and performers of a circus are idle, the proprietors of the play at the Academy are able to get the very pick of artists and the most beautiful horses in the world. Each act in the ring is alone worth the price of admission. Katie Holloway's dancing horses are the handsomest and cleverest animals ever seen; Little Leon and his ponies will be a treat to your young folks they will never forget; you have been wanting to see the Meers Sisters ride again since they went away with Barnum, and here's your chance; the Glinserettis will be back to-night, and William DeMott, Prof. Conrad, George Kline and a lot of others will delight you thoroughly and make you thank THE PRESS for suggesting the visit.

A genuine popular success, and one that deserves the attendance and patronage of all lovers of fine art on the stage, is the production of "Ten Thousand a Year", now running at that prettiest and most attractive of playhouses, the Garden theater, New York. Everybody is delighted with Richard Mansfield's impersonation of the part of Sir Tittlebat Titmouse, the leading character of Sir Warren's famous book from which the play is dramatized. In following the career of this erewhile impecunious clerk and later snobbish "nobleman", and the vicissitudes that attend the truly noble Charles Aubrey family, large audiences are nightly affected alternately to uproarious laughter and genuine tears. The play is being attended by crowded houses, and of the various productions of the season is a most notable theatrical triumph. The evening performances are over in ample time for Plainfielders to catch an early train for home, and the matinees (Saturdays) begin at 2. Those who miss "Ten Thousand a Year" will be greatly disappointed when they hear from their New York friends of the treat they have passed by. The final overthrow of the scheming lawyers and Titmouse their client and tool, and the restoration to the Aubreys of the estates which have been wrongfully wrested from them, is fittingly climaxed, and the curtain falls to the singing of "Home, Sweet Home". This is the first and only dramatization of a book which affords material for one of the best of modern plays ever written, and managers T. H. French and J. W. Morrissey deserve great credit for originating such a favorite production.

Carmencita, the sinuous senorita, is nightly attracting large audiences to Koster & Bial's and its boxes are filled at every evening performance with members of families of the very highest social standing in New York and its suburbs. This place is not the place of old that the good wives and daughters hoped their husbands, brothers and sweethearts never entered, but of late years it has become under the care and attention of its proprietors one of the most moral and agreeable places of entertainment in the great city. It is quite the correct thing now among the swells to make up family and social parties for an evening at Koster & Bial's, and full dress is very generally to be seen. Besides the incomparable Spanish dancer—who has no equal or even rival—there is always an extended programme of the very best and varied attractions. To-night, for the first time, will be presented an entirely new and original travesty on Auber's opera "Fra Diavolo", the work of Frederic Solomon. The book is said to be witty and the music very much above the average. A new French chanteuse excentrique, Pacra, has created something of a sensation. She is a thorough artist, and probably one of the cleverest vaudeville singers seen in this country for years. Among the specialty people that deserve special mention, are Dagmar and Decelle.

New Members Admitted Into Plainfield Churches.

The sacrament of the Lord's Supper was observed in six of the Plainfield churches, yesterday morning, and the number admitted to membership in each was as follows:

At the Rev. Dr. Ketcham's church: Three on confession of faith and four by letter.

At the Rev. Mr. Schenck's church: Three on confession and four by letter.

At the Rev. Mr. Dilts's church: Two on confession.

At the Rev. Mr. Goodrich's church: Two by letter.

At the Rev. Mr. Richards's church: One on confession and two by letter. Two weeks ago, however, eleven were received into Hope chapel which are added to the list of Crescent Avenue church members.

At the Rev. Mr. Mitchell's church: Three by letter and two on probation.

Shiloh's Cough Cure

This is beyond question the most successful Cough Medicine we have ever sold; a few doses invariably cure the worst cases of Cough, Croup and Bronchitis, while its wonderful success in the cure of Consumption is without a parallel in the history of medicine. Since its first discovery it has been sold on a guarantee, a test which no other medicine can stand. If you have a cough we earnestly ask you to try it. Price 10c., 50c. and $1. If your lungs are sore, chest, or back lame, use Shiloh's Porous Plaster. Sold by J. G. Miller, No. 10 East Front street, Plainfield N.J.

CITIZENS, FORM THAT LEAGUE!

Here's Another Wide-awake Citizen Who Has the Right Idea of Organization for Law and Order.

TO THE EDITOR OF THE PRESS:—The letters of the Rev. E. M. Rodman and ex-Mayor Randolph, published by you, are most timely and forceful, exhibiting as they do certain dangers which menace our city and State, and suggesting the formation of a law and order league in this community.

Hitherto I have refrained from public expression on this subject, in the hope that others, better known than I, might declare themselves. But I feel that I would be derelict in my duty to my neighbor and untrue to myself if I longer keep silent.

That the morality of our people, the purity of our courts, the effectiveness of wise and just laws, the welfare of the State, and the fair fame of the commonwealth, are menaced with debauchery and prostitution—aye, have suffered both—is most patent.

That this degredation comes from the machinations of a very small percentage of our population, instigated by what Bishop Scarborough called "the rough scuff of Philadelphia, and the rag, tag and bobtail of New York", does not lessen the danger. That little band of scoundrels, backed by the wealth of the gambling and liquor interests of the country, is a firmly welded unit benton gain for itself and ruin and shame for us.

There exists in this city and throughout the State a vigorous and determined public sentiment opposed to the iniquitous measures so frequently introduced in city councils and State Legislature. This is evident from the grand uprising which massed three thousand of our best citizens at Trenton, February 16. But we cannot trust to such demonstrations. Often, when danger threatens, there is not time to arouse them, and their influence is apt to be evanescent. None know this better than the schemers who would dishonor us, and already loud whispers are heard that the race-track ring will in some way yet carry its measures. Witness the attempt, within a day or two, of the sworn clerk of the House, to count 32 votes in favor of the race-track bill when but 19 were cast in its favor, the other 13 having been cast in the negative *or not cast at all.*

It is generally known that the last Legislature passed a bill destroying local option? And that, by its measures, an anti-license community may have the saloon evil thrust upon it by outside influence?

Is the declared will of the people to be defied? Are we to bear the yoke of a mercenary and licentious minority largely non-resident?

Organization must be met by organization. "Eternal vigilance is the price of liberty." One means to the safety of our innate rights is, I believe, the formation, in this and every community, of a league of representative men irrespective of party or creed, pledged to guard the morals and orderliness of its vicinage, and to stop at its local fountain-head the outflow of corruption which pollutes the legislative halls, and trickles down even to the national councils.

A. S. PATTERSON.

BOUND BROOK AGITATED.

Property-Owners Fighting Hard to Oust the High-Tax Party, Who Are Seeking to Bond the Borough.

TO THE EDITOR OF THE PRESS:—A red-hot fight is in progress at Bound Brook over to-morrow's election for mayor of the borough. There are two tickets in the field. The "Citizens" have nominated the Hon. George Lamont, and in case he is elected they intend developing the borough into a city. They propose to bond the borough in the sum of $20,000 to build a sewer and town-hall, and want to make the borough in every respect Plainfield's equal. On the other hand, the "People's" ticket is headed by the name of J. Howard Perry, a New York business man, whose aim it is, in case he is the next mayor, to reduce the taxes. He, as well as his party, want the improvements before mentioned, but do not want to bond the town to get them. They say "No Elizabeth business for us." This is not party fight. It is simply a question of high against low taxes. Of course if Lamont be elected the old council will be also, and in that case the borough tax-payers will still continue to pay the high rate for hydrants that they have been in the past year. And why not? The members of the borough council are said to be also stockholders in the Bound Brook Water Power company. The removal of "bloated" bondholders from the controlling offices is what the "People's" party is striving for.

ONLOOKER.

Plainfield Should Be Proud of His Coming.

Mr. Damrosch has now one of the finest orchestras in this country, and it is doubtful if either Seidl or Thomas can interpret Beethoven or even Wagner, as well as he can. His strings are wonderful and the coloring of the wood marvelous. Such smoothness and richness of tone calls for the most unqualified commendation. The instruments never become loud or coarse even in the dramatic passages. The volume of tone is always even, no matter how heavy, and individuality of expression is never lacking.

Mr. Damrosch has had his trials like all ambitious men, but he has emerged from them all most successfully, and is now on the high road to whatever place he may be aiming at.

NOW FOR RAPID TRANSIT.

Tracks for a Street Railway to be Laid Without Delay.

At a meeting of the stockholders of the Plainfield Street Railway company, held at the office of Walter L. Hetfield, 18 Park avenue, this afternoon, the following resolution was adopted:

Resolved, That the executive committee be authorized to at once lay the tracks of the railway, and to enter into the necessary contracts for that purpose.

The company has all along been ready and willing to construct and put in operation its line of railway, but has been prevented through the opposition of local monopolists. Now, however, under the new law just passed by the State Legislature and signed by the Governor, the company is enabled to satisfy the public demand and lay its tracks.

Rapid transit—for which THE PRESS alone of Plainfield papers has been fighting, in opposition to the selfish and the bosses—is now assured. The line will be completed and in operation this summer.

IS CLERK BROKAW GUILTY?

The "News" Accuses Him of a State Prison Offence.

To what extent a dirty paper will go when an election is coming is again shown by the *News* which in its issue of last Saturday accuses borough clerk Harry H. Brokaw—a most upright and honest young man—of a state prison offence.

The *News* says that there is a ticket out headed "Regular Republican Ticket", but "with the names of the Democratic candidates substituted for the Republican nominees".

As by law the ballots are made up and printed as ordered by the borough clerk; and signed on the back with his signature; and as no other ballots are cast or counted except those indorsed by him, then the fraudulent ballot the *News* tells of must be one that clerk Brokaw has connived with the wicked Democrats in making.

If the *News* has such a ballot, it is its duty to present such evidence of clerk Brokaw's crime to the next grand jury.

If it has no such ballot, then the *News* is again convicted of being a liar for political purposes.

Who Owns This Street, Mr. Commissioner?

TO THE EDITOR OF THE PRESS:—An ordinance defining the duty of the street commissioner, Sec. 2, says: "It shall be his duty to detect and discover every nuisance which may exist in the streets of said city, and forthwith to remove the same, and to prevent said streets from being improperly obstructed or encumbered." Sec. 3—"The street commissioner is hereby authorized to order to be removed any article or thing whatsoever which may encumber or obstruct any of the sidewalks, gutters or streets."

Contrary to the above-cited ordinance, a part of East Second street has, for more than a year past, been permitted to be used for the storage of wagons and parts of wagons, these wagons remaining in the street days and nights and Sundays as well. A place between Park avenue and Peace street has recently been named the "Tramps' Dressing Room". Supported by an elm tree, stands a wagon body, under which may be seen cast-off clothing such as shirt, drawers, necktie, shoes, etc. Has the city no use for cast-off clothing?

Last summer it was no unusual thing for a wagon loaded with manure to be run into the street and left there from the afternoon until the next morning.

Do the parties referred to own the street, or does the street commissioner neglect his duty? INQUIRER.

They Work Wonders.

For over 6 years I have suffered with Dyspepsia; could not eat meat without distress and sickness of the stomach afterwards. Have used Dr. Deane's Dyspepsia Pills for 2 weeks, and now eat all kinds of food without return of old trouble. They certainly work wonders in curing Dyspepsia and Stomach Troubles. T. J. POINDEXTER, Atlantic City, N. J.

Dynamite Blew Their Boat to Pieces.

KNOXVILLE, Tenn., March 7.—Charles A. Enghe of Ashville, and Nathan E. Clarey of Baltimore, were drowned while fishing with dynamite in the river at Newport last night. Both men were drinking, and a premature explosion blew their boat to pieces.

Secretary Blaine Improving.

WASHINGTON, March 7. — Secretary Blaine continues to improve and expects to resume his duties at the Department of State in a day or two.

Common Soap

Rots Clothes and Chaps Hands.

IVORY SOAP

DOES NOT.

5 28 m w s tf

Washburn Crosby & Co.
Gold Medal Flour

Buy It! Try It!

The Best on Earth!

For Sale by all Grocers.

WILKINSON GADDIS & CO.,

Millers' Agents. 2 12 1m daw

ARE YOU AWARE

That the Imperial Draped Pinned Paper Patterns, with Flat Duplicates to Cut Out by,

Are the Best in the World?

Our Flat Pattern possesses all the advantages of ordinary flat patterns sold. In addition to this we give you gratis a Pinned and Draped Design which is a perfect guide to work by. For sale by

A. L. & M. D. CORSLINE, 14 West Front Street, 4 4 t

FOR SALE.

Large double house, 15 rooms, modern conveniences, at 174 East Front street; lot 100x600; easy terms. Apply on premises, or, E. C. Mulford, agent. 2 25 m

ANNUAL STATEMENT OF THE

Dime Savings Institution

Of Plainfield, N. J., January 1, 1892.

ASSETS

	Loans on Bond and Mortgagees, (first liens)	$126,100 00
	Value of property mortgaged, $294,150	
	Buildings mortgaged, insured for 136,600	
Par Value.		Market Value.
42,000	Union County Bonds	43,100 00
17,500	North Plainfield School Bonds	17,765 00
2,000	do do -Fire Dep't do	2,000 00
10,000	Jersey City Water Bonds	10,650 00
16,000	Scotch Plains School District No. 14 Bonds	16,000 00
5,700	Dunellen School District No. 2, Dunellen, N. J.	5,700 00
1,000	North Plainfield Township Bonds	1,000 00
	Demand Loans	26,950 00
	Interest due and accrued	4,619 60
	Furniture and fixture account	1,400 00
	Cash in Banks	19,791 14
	Cash in Office	692 15
		$275,767 89

LIABILITIES

Amount Due Depositors	$267,271 00
Surplus	8,496 89
	$275,767 89

State of New Jersey, County of Union, } ss

John W. Murray, President, and Elias R. Pope, Treasurer, of the Dime Savings Institution, being duly sworn, depose and say, each for himself, that the statement above is true and correct, and shows the actual condition of the said Institution on the First day of January, 1892. JOHN W. MURRAY, ELIAS R. POPE.

Sworn and subscribed to before me this twentieth day of January, 1892.

JAMES C. POPE, Notary Public.

We, the undersigned Committee, made an examination of the Books, Vouchers, Assets and Liabilities of the said Institution, with Schedules attached, and found this a true Exhibit of the Assets and Liabilities of said Institution on January 1, 1892.

FRANCIS H. GARDNER, J. FRANK HUBBARD, JOSEPH B. COWARD, } Committee.

3-4-10d

C. Dickinson
Optician
13 Park Ave
Plainfield N.J.

AT BEDTIME I TAKE A PLEASANT HERB DRINK

THE NEXT MORNING I FEEL BRIGHT AND NEW AND MY COMPLEXION IS BETTER.

My doctor says it acts gently on the stomach, liver and kidneys, and is a pleasant laxative. This drink is made from herbs, and is prepared for use as easily as tea. It is called

LANE'S MEDICINE

All druggists sell it at 50c. and $1.00 per package. Buy one to-day. Lane's Family Medicine Moves the Bowels each day. In order to be healthy, this is necessary.

FREDERICK F. CHASE,

Machine Works.

Manufacturer of

Electrical Machinery,

201 North ave., cor. Berckman st.,

PLAINFIELD, N. J.

MY SPECIALTIES—Bicycles, Boilers and Engines repaired, Models for Inventions, Brass and Iron Castings, Forging in all its Branches, Smoke-stack Building and Painting.

JOBBING IN ALL ITS BRANCHES.

New York Office—No. 300 Fourth avenue. 1 9 tf

L. PAOLI,

Fruits, Confectionery, Temperance Drinks, Segars, Etc.,

16 NORTH AVENUE.

PEANUTS 5c QUART—Fresh Roasted Every Day.

I take this method of informing my friends and the public in general that I am again in business at the old stand. I solicit your patronage. Will not be undersold by any in the business. Respectfully, L. PAOLI. 3 16 ly

All the latest styles in Hats and Bonnets and Millinery Novelties, can be found at

Mrs. L. ADAMS'S,

No. 5 EAST FRONT STREET, opposite PARK AVENUE.

Evening Bonnets a Specialty. Ladies' own material made up 12 3 y

G. H. VAN NEST

Meat, Vegetable & Produce Market!

Also, a full line of Staple Groceries.

39 SOMERSET STREET.

Orders called for and goods delivered free of charge. 11-14-tf

M. J. COYNE.

CUSTOM TAILOR.

Clothes Cleaned, Repaired and Re-Trimmed and Pressed, as

GOOD AS NEW!

Miller Building, 4th St., near Park Ave 12 10 tf

THE PLAINFIELD

PACKING HOUSE!

25 West Front Street,

Would respectfully inform its patrons that in addition to its usual stock of

Fresh, Salt and Smoked Goods,

It has added a full line of

Fresh Beef, Lamb,

Veal, Mutton & Poultry,

Which it is prepared to sell at

Reasonable Prices!

All goods delivered free of charge.

C. M. ULRICH. 4 22 y

If the Shoe Does n't Fit,

Go to Kenney's!

And Get One that Does.

KENNEY'S PRICES ARE FAIR AND HIS SHOES ARE HONEST.

JOHN J. KENNEY, Front St. & Park Ave. 4 7 tf

Wilcox & Gibbs

S. M. CO.

Orders left at

10 GROVE STREET,

Will be promptly attended to.

NEEDLES, OIL, &c.

F. A. VAN NAME, Agent. 5-25-tf

J. C. POPE & CO.,

Insurance Agents,

No. 6 EAST FRONT ST.,

PLAINFIELD, N. J. 10 5 tf

FURNITURE Pianos, Trunks, Baggage, Freight REMOVED.

HOAGLAND'S EXPRESS,

OFFICE—39 North Avenue.

TELEPHONE, 121. 2 11 tf

BARGAINS IN

Boots, Shoes and Rubbers.

B. R. FORCE,

No. 14 PARK AVENUE.

CALL AND EXAMINE. 10 9 y

Collier, The Optician.

No. 3 PARK AVE.,

PLAINFIELD, N. J.

—ESTABLISHED 1869.—

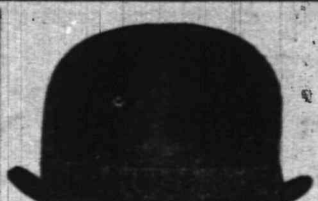

1892!

Dunlap's Spring Derby,

OUT TO-DAY!

HALLOCK & DAVIS, 5 West Front St. 12 12 y

French Dressmaking Establishment.

Madame CHARGOIS BOUTES,

[Pupil of Worth, Paris.]

Formerly Cutter, Fitter and Designer with Messrs. A. T. STEWART; ARNOLD, CONSTABLE & Co., and STERN BROS., is now prepared to take orders for Dinner and Evening Dresses, Walking Costumes, Tea Gowns, Riding Habits, Etc. Paris Fashions received semi-monthly.

Madame CHARGOIS BOUTES, Importer,

7 West Second street, PLAINFIELD, N. J. 1 9 y

MULFORD ESTIL,

BOOKSELLER and STATIONER,

SCHOOL BOOKS, &c.

No. 9 PARK AVENUE, - - PLAINFIELD, N. J. 10 28 y

SPECIAL BARGAINS

IN

Dress Goods,

Cloaks and Jackets,

At Greatly Reduced Prices.

H. A. POPE,

Corner FRONT and SOMERSET STS.

The old reliable Dry Goods, Carpet and Notion House. 11-13-y

REMOVAL.

To save cost of moving, we

Now Offer Our Stock at a Reduction!

Odd parts Dinner Sets and Fancy Ware, *Less than Cost.*

Decorated Chamber Sets, with Jars, $3.25.

GAVETT'S 15 E. FRONT ST. 10-25-tf

A Great Chance!

We have got several cases of

LADIES' RUBBERS!

Made with PLAIN FRONTS, in nice light weights—just such RUBBERS as you usually pay 35 or 40 cents for. Our Price 19c a pair. Any size you want—2½ to 8.

And those high STORM RUBBERS that we are selling for 33 Cents, are as good as you usually pay 50 cents for.

Sherwin's Special Sale of Shoes & Rubbers

23 WEST FRONT ST.

Store closes at 8 p. m. STRICTLY CASH

Look at the List of the Lucky Ones!

Mrs. Mary Neighbor,	1 Barrel Gold Medal Flour, Free.
Mrs. M. T. West,	" " " " " "
Mrs. T. E. MacDonald,	" " " " " "
Mrs. J. T. McMurray,	" " " " " "
Mr. R. E. Corriell,	" " " " " "
Mr. Wm. P. Dunham,	" " " " " "
Mrs. Mary Neighbor, (2d)	" " " " " "
Mrs. F. X. Schoonmaker,	" " " " " "

The above is the result of buying goods at

J. F. MacDONALD'S,

46 and 48 EAST FRONT STREET. TELEPHONE No. 155. 1 18 tf

Is Your Table Supplied With

The Famous Ferris Hams

AND

Boneless Bacon?

ORDER THEM OF

R. W. RICE & CO.

The North Plainfield Grocers.

"Nox 'Em All."

Do you want to keep your feet DRY? If so, buy a pair of our

OIL GRAIN SHOES!

We have them in MEN'S, BOYS', YOUTH'S, LADIES', MISSES' and CHILDREN'S sizes.

None genuine without this stamp—"NOX 'EM ALL."

ALEX. WILLETT,

7 Park Avenue.

SEND YOUR TELEGRAMS BY THE

"POSTAL"

QUICK! PROMPT!! RELIABLE!!!

POSTAL TELEGRAPH-CABLE COMPANY. IN CONNECTION WITH THE COMMERCIAL CABLES

100000 Miles of Land Lines. 5000 Miles of Ocean Cables. 3500 Offices Open.

OFFICE—5 Park Avenue. Telephone Call 156

GIGANTIC FLY TRAPS.

How Alligators Occasionally Get a Square Meal.

Some Truths About the Biggest Reptiles Which Grow in the United States—The Alligator and the Crocodile.

"Did you ever see an alligator catch flies?" asked a naturalist of a Washington Star writer. "I have watched the performance by the hour. The saurian lies on a muddy bank in the sun, with his mouth wide open. Winged insects, attracted by the saliva of the beast, gather in swarms upon its tongue, just as though it were a sheet of fly paper. When a sufficient number has collected it closes its jaws suddenly, and with a gulp the little tormentors have disappeared, affording at once revenge and an agreeable flavor. You have often heard, I dare say, of the little bird that enters the mouth of the crocodile without fear, in order to pluck therefrom certain parasites which the reptiles could not otherwise get rid of. This is a fact, although it failed to be recognized as such by science for a long time.

"On many occasions I have had opportunities of observing alligators in pursuit of prey. They will eat meat in any shape from water fowl to fishes. Sometimes they moor themselves by their tails to the shore, with mouths agape, and silently absorb shoals of mullet and other comparatively small fry which pass along through the shallows. But a favorite way of theirs is to lie upon the surface of the water and quietly gobble any ducks or other animals that come within reach. Their heads are so constructed that when they are thus floating only their eyes and the tip end of their nose are above the surface. Thus they are able to breathe and see at the same time, without exposing themselves to any extent. A snap, and all is over with the victim.

"Perhaps I have seemed to confuse the alligator and the crocodile. In fact, there are two kinds of crocodiles in the United States—the true crocodile and the alligator. The former is very rare, indeed, and it can only be distinguished from the latter by a difference in the shape of the head. Alligators have been found in the rivers and estuaries as far north as North Carolina, though not within recent years. For a long time past hunters have sought them so persistently and have slain them so reck-

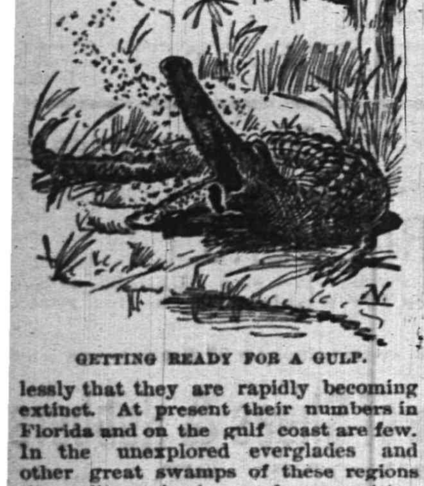

GETTING READY FOR A GULP.

lessly that they are rapidly becoming extinct. At present their numbers in Florida and on the gulf coast are few. In the unexplored everglades and other great swamps of these regions they still survive in numbers, awaiting the crack of the sportsman's rifle to announce their demise, preliminary to sending their hides and teeth to northern markets.

"In times past, and to this day, according to current tradition, alligators have been credited with being very ferocious; but the fact seems to be that they are sluggish and timid. In South America the natives often wade into the water where they are and pull them out by the tails. So it is said, at all events. When winter approaches they imbed themselves in the mud of the shallows, where they hibernate and lie dormant until spring. They breed in April and May, when the female seeks a sheltered spot on a bank and constructs a small mound of mud and other material, in which she deposits her eggs to the number of 100 or 200. First she lays upon the ground a stratum of mud and grass, on which she deposits a layer of eggs; on this she places another stratum of grass and mud, then more eggs, and so on. The eggs are hatched by the sun, assisted by the heat which the decomposing vegetable material generates. As soon as they are hatched the infant alligators scramble for the water.

"Alligator leather is becoming dearer nowadays on account of the increasing rarity of the reptiles. Good hides are worth $10 each. The teeth are of an excellent quality of ivory, from which trinkets are carved. Of late there has arrived a fashion of making the skin of the feet, with the claws attached, into pocketbooks and hand satchels. The leather has the great advantage of being absolutely water proof. From glands in the lower jaw musk is obtained. It is not of very good quality, but it serves as a basis for certain perfumes. Oil obtained from the fat is supposed to have medicinal qualities. Hundreds of thousands of years ago there were crocodiles which measured as much as fifty feet in length, but there are no such giants in these days."

Kissing Away a Church Debt.

"You may kiss me for 25 cents," was the legend borne on six cards suspended by six strings tied around the necks of six pretty girls at a church fair at Burns, Mich., one night last week. When the curtain was drawn displaying the aggregation of tempting sweetness within the reach of all who possessed the necessary quarter, there was a temporary, painful, blushing pause, broken soon by resounding smacks, giggling and the jingle of coin. The show lasted only a few minutes, owing to the objection of some of the matrons present, but the church debt was wiped out.

SOMETHING NEW at V. & W'S.

THERE are about 50 extra Large Japanese Rugs that were $3.75, we close them at $2.75—half value.

THERE are 100 extra fine Japanese Rugs, fringed, real value, $2, yours for 78c.

300 YARDS Extra fine Cream Damasked Table Linen, 70 inch wide, value 65c—our price 45c; 50 dozen fine Linen Glass Towels—15c kind for 10c.

THERE is an extra good thing in our undressed 5-hook Foster Kid Glove—made to sell for $1—our price 70c.

WE ask special attention to a line of Hamburgh Embroideries that are said to be the finest in quality and design, and the Lowest in Price, ever displayed in Plainfield.

ANOTHER case of those full, regular made Ladies' Black Hose—value 20c—our price 10c.

GENTLEMEN, there are 1,000 fine four-in-hand Ties and Teck Scarfs—same as you usually pay 50c for—our price 25c.

OUR sale of fine Granite Ironware still continues. This is the finest lot we have ever offered, and you buy it at about the same price that you pay for good Tinware.

VAN EMBURGH & WHITE.

BOICE, RUNYON & CO.,

[Successors to the estate of D. J. BOICE—A. D. COOK & BRO.]

Dealers in Coal, Lumber and Masons' Materials, Etc.,

42 to 60 PARK AVENUE.

We are now prepared with our increased facilities—having purchased the extensive yard of Messrs. A. D. Cook & Bro.,—to fill all orders promptly, and solicit your patronage.

BOICE, RUNYON & CO. 12 5 tf

The Independent Woman's Exchange

STILL CONTINUES AT

NO. 9 EAST FRONT ST.

Stamping, Plaiting, Pinking and Stitching

At short notice. Orders received for all kinds of home-made cookery.

Something New—Hickory Nut Meats, for Cake.

Mrs. W. L. FORCE.

LADIES' SHOES FOR $2 00.

That WEAR WELL, FIT WELL, together with the STYLE, cannot be found everywhere. We make a specialty in this grade of shoe, and it is well worthy of your attention.

DOANE & VAN ARSDALE,

(The One Price Boot and Shoe House.) 22 W. Front Street.

M. DE FREYCINET.

A French Statesman Who Has Won Universal Respect.

A man who achieves eminence in the France of to-day must possess not only unusual talent, but he must also be varied in his acquirements and great intellectually. A French statesman is not merely a man of affairs; he is usually a social lion, a member of the academy, a versatile genius, wit and scholar.

The French characteristics are emphasized in their representative men, and the nation honors, admires and cherishes them as the makers of its

M. DE FREYCINET.

history and the crowning of its civilization.

M. de Freycinet is one of the most popular Frenchmen of his time and one of the bright lights of Carnot's administration. As a speaker he is at once brilliant, eloquent and convincing; as a writer he has a graceful and pleasing style, is witty or grave as occasion requires. As a conversationalist he is charming, and his personal popularity is very great.

Republican France, no less than monarchical France, has developed many great men. Their popularity may suffer temporary eclipse, but the verdict of history is just, in the main. The Boulanger type of greatness fascinates for the moment the temper of the hero loving people, but they eventually turn from the false to the true and recognize the worth of such men as Grevy, Simon, Ribot and De Freycinet, whose steady and unswerving devotion to public interest is recognized amid all the false luminaries of the political firmament.

TEXAS STATE BUILDING.

It Will Be an Ornament to the World's Fair Grounds.

Texas will have one of the most notable state buildings at the world's fair. Plans for it have just been completed and approved by the chief of construction. The structure will be 85x250 feet. The main height of the cornice will be seventy feet.

Constructed entirely after the style of the old Spanish missions, it will, it is presumed, be a good example of Spanish renaissance architecture. The front part of the building forms a square eighty-five feet wide, inclosing a large assembly hall. The general grouping of the building shows that it is flanked on each corner by a square tower, the intervening curtains consisting of two stories of open arcaded loggias. The towers have also loggias in their top stories. But the main building and

TEXAS WORLD'S FAIR BUILDING.

the towers are covered with a low pitched roof of brown-red Spanish tile. Broad surfaces of masonry are enlivened by highly ornate carvings around the windows and in the spandriels of the arches.

Extending from the main building toward the east is a wing nearly 150 feet long. It is more subdued in ornamentation, but is designed to be in thorough harmony with the rest of the building. In the center of the wing is a richly carved doorway leading into the different offices, the big assembly-room, and the committee-rooms. The structure will be built of Texas materials, which have already been guaranteed without cost, including their transportation to Jackson park.

A Lively 'Gator.

Three boys went out hunting near Millen, Ga., and, among other trophies of the chase, killed an alligator, seven feet long. Putting the body in a wagon, they were bringing him to town, when one of the boys, who was sitting near the middle of the wagon, began to triumph over the fallen enemy by kicking him in the side. He kicked perhaps four times, and then something happened, so quickly, that the boys could not explain it. There was a rush, a snap and a yell, and the kicker went out of the wagon headforemost, leaving, as a souvenir, a part of his trousers in the 'gator's teeth. The others woke up to the importance of prompt action; but one boy, who took a little too much time in getting ready for a dive into a sand bank, struck the ground minus a shoe-heel, which the saurian swallowed. Then the boys rallied from their stampede, and, advancing to the wagon, put an end to their lively foe, this time making no mistake about the job.

Taking Her Down.

Little Dot—Ma, may I take the baby out in my doll's carriage?

Mamma—Why, what for?

Little Dot—Susie Stuckup has a new doll 'at shuts its eyes an' cries "Wah, wah!" I'm doin' to betend the baby is a doll and let her hear him yell. Then I dess she'll stop puttin' on airs.—Good News.

Really Astonished.

Billiggs—Most astonishing thing I ever encountered. Here's a black hair in the butter.

Mrs. Hashcroft—So you are really surprised, Mr. Billings?

Billings—I am, indeed. This butter's hair ought to be gray.—Indianapolis Journal.

Educational.

MISS FAWCETT'S Kindergarten, Primary and Intermediate School. Thorough instruction in English and French. At home Wednesdays from 2 to 5 p. m. 15 Grove Street. 26 y

ANDREW G. CARPENTER (Pupil of the Grand Conservatoire.) Instructions given on VIOLIN, PIANO and ORGAN. Music Furnished for all Occasions. Residence—No. 230 East Front street, Plainfield, N. J. 10 1 tf

Professional Cards.

WILLIAM A. CODDINGTON, Attorney-at-Law, Master and Solicitor in Chancery, Commissioner of Deeds and Notary Public. Money to loan. Collections promptly made. OFFICE—No. 28 WEST FRONT ST. 5 26 y

F. A. DUNHAM, Civil Engineer and Surveyor, No. 7 Park avenue, Coward's building. Particular attention given to the adjustment of disputed boundary lines. Parties sent to all parts of the country. 1 6 tf

MEDICATED Sulphur and Vapor Baths followed by a thorough rubbing with alcohol a wonderful help for rheumatism and skin diseases. For men only. Hours 8 to 11 a. m.; 1 to 8 p. m. H. HORNISH, 26 North avenue, Plainfield, N. J. Refers to Drs. Probasco, Endicott, Fritts, Tomlinson, Geo. W. Rockfellow and T. S. Armstrong. 5-27-tf

JACKSON & CODINGTON, Counselors-at-Law. Masters in Chancery, Notaries Public, Commissioners of Deeds, Special Master etc. Corner Park avenue and Second street. Money to loan.

WM. K. MCCLURE, Counselor-at-Law. Supreme Court Commissioner. First National Bank Building. my9

CHAS. A. REED, Counselor at Law, FIRST NATIONAL BANK BUILDING

W. V. STEELE, Counselor-at-Law. Master and Examiner in Chancery, Supreme Court Commissioner. COR. PARK AND NORTH AVES. 7-28-tf

Carpenters and Builders.

JOHN T. ODAM, PLAIN AND ORNAMENTAL Slate Roofer and Repairer. Residence, No. 8 West Fifth Street. Yard, near Freight House. P. O. Box, Plainfield, N. J. New work warranted for one year. Slating over Shingles. 5 10 y

C. S. WHITLOCK, (Of the late firm of Whitlock & Hulick,) Carpenter & Builder. SHOP—73 WEST FIFTH ST. Screen Doors and Windows a Specialty. Jobbing Promptly Attended To. 4 4 y

PEARSON & GAYLE, Carpenters and Builders. RESIDENCE—W. J. Pearson, No. 15 Vine St. H. E. Gayle, No. 18 Vine St. ALL WORK PROMPTLY ATTENDED TO. 7-31-tf

D. L. HULICK, (Successor to Whitlock & Hulick,) CARPENTER, And General Jobber. SHOP, 30 SOMERSET ST Plainfield, N. J. Cabinet Work and Mantels a Specialty. Jobbing Promptly Attended To. 6-3-tf

R. V. SAUMS, Carpenter and Builder. RESIDENCE—Clinton ave., near depot, Evona. P. O. Box, 1,228. Jobbing attended to. Estimates given cheerfully on all kinds of work. 9-15-tf

JOHN P. EMMONS, —Mason and Builder.— Washington avenue and Prospect place, NORTH PLAINFIELD, N. J. Jobbing promptly attended to. 11 14 tf

C. W. LINES, Mason and Builder, PLAINFIELD, N. J. Residence—226 West Front Street. Estimates cheerfully given. Jobbing promptly attended to. 12 4 t

THEODORE GRAY, Mason and Contractor. Repairing Promptly Attended To. RESIDENCE—No. 31 Webster Place. (Near Putnam Avenue.) 3 23 y

Charles Arnold, 21 Liberty Street. Dealer in FRESH AND SALT MEATS. All kinds of Bologna. Poultry in Season. 4 17

R. THORN. Having removed back to my old stand in the Berry Building, on Park Avenue, Over Laire's Hardware store, I am prepared to do all kinds of PLUMBING, TINNING, FURNACE WORK, &c. At short notice. R. THORN. 3 26 tf

J. V. BERKAW, (Successor to Geo. W. Force,) 11 West Front Street, Has just received a complete assortment of FALL AND WINTER STYLES OF Boots and Shoes, For Ladies, Gent's and Children's wear at LOWEST PRICES. 3 7 y

STEPHENSON'S 53 WEST FRONT STREET. FRENCH AND AMERICAN Ice Cream and Water Ices. China & Glassware. 1 5 tf

FISCHER ESTABLISHED 1840. PIANOS RENOWNED FOR TONE & DURABILITY MODERATE PRICES EASY TERMS, EXCHANGED. DELIVERED FREE WITHIN 20 MILES OF NEW YORK CITY Catalogue Mailed on Application. 110 Fifth Ave., cor. 16th Street, NEW YORK CITY. 44

HENRY P. WILLIAMS, DEALER IN Groceries, Provisions, Vegetables, Fruits, Etc., Etc., Etc., 2 WEST FRONT STREET, (Schepflin's Block), PLAINFIELD, N. J. Goods delivered free of charge to any part of city or North Plainfield. 5 1 y

TRY B. T. Barnes' Flaxseed and Lemon Cough Drops. Opposite Postoffice. 12-12-tf

E. H. HOLMES, DEALER IN COAL and WOOD, YARD—No. 24 Madison Avenue. Also HOLMES' CITY EXPRESS. OFFICE, for either Coal or Express Orders with Woolston & Buckle, 27 North Avenue. 1 2 tf

Masks. Masks. All Styles and Prices! A. W. RAND, 24 WEST FRONT STREET. 18 tf

MARSH, AYERS & CO., (Successors to W. F. Adams,) No. 29 EAST FRONT STREET, A full line of all grades of Wall Papers, Paints, Oils, Varnishes, Brushes, &c., Constantly on hand. Painting, Paper Hanging and Decorating. Estimates Furnished. Alfred A. Marsh, Alonzo T. Ayers, Theodore B. Marsh. 12 2 y

Seeds & Fertilizers, For Lawn, Garden and Farm. Housefurnishing Goods HARDWARE and PLUMBING WATER-PIPING, TIN-WORK, &c. A. M. GRIFFEN, 13 East Front Street. TELEPHONE CALL 6

ANDREW LUTKINS, Variety Market. Meats, Fruits, Vegetables, Poultry, Eggs, &c. 36 PARK AVENUE, PLAINFIELD, N. J. Goods delivered to any part of the city free of charge. 4 8 y

J. T. VAIL, REAL ESTATE AND INSURANCE, 49 NORTH AVE. DEALER IN BLUE-STONE FLAGGING, &c. 5-6 tf

The Reina Victoria Segar Is an ELEGANT 10c SEGAR. BUT I SELL IT FOR 5 CENTS. At the Crescent Parlor, 33 NORTH AVENUE. 11-26-y Notary Public for New Jersey.

REDUCTION In all Pipes, Tobaccos And Segars For the Next 30 Days, at GUTTMAN'S SEGAR STORE, 12 West Second St., Plainfield, N. J., 4-1-tf

CLEANER COAL. L. A. Rheaume, Ag't. 50 BROADWAY, cor. 4th ST., Invites the public to inspect the operation of his newly added steam vibrating mechanical screen for nut coal, which he confidently believes enables him to deliver cleaner coal than is possible by any other method of screening. UPPER LEHIGH AND HONEYBROOK COAL, in best qualities and various sizes carried in stock. ROUGH AND DRESSED LUMBER. He would also announce recently increased facilities for TURNING and SCROLL SAWING, and is prepared to execute orders for the same in the best manner at short notice. 4-16-tf

MOY HE PUTS UP PRESCRIPTIONS! 6 1 y

HENRY LIEFKE, Baker & Confectioner, No. 27 WEST FRONT ST. 10 8 tf

Silver to Loan AT W. J. STEPHENSON, CATERER, 26 NORTH AVENUE. 9 5 y

A Choice Assortment OF Stationery, Toys, Games, Etc., AT Joseph M. Harper's, No. 75 PARK AVENUE, 3d store South of 4th street, Plainfield, N. J. 9-5-y

They Are Here. The New SPRING Styles in Hats and Neckwear! No FANCY PRICES! U. B. CRANE, Hats, Shirts and Trunks, 13 PARK AVENUE. 4-4 y

TRY DOBBINS'S CIGARS, Dobbins' Segar Store, 37 North avenue, Opposite R. R. Station. He Manufactures Them

LYMAN & ANTHONY, REAL ESTATE AND INSURANCE AGENTS. 61 NORTH AVE., opposite Depot. 8-26-y

A Box of Tooth Powder, FREE! To All Scholars Having Their Teeth Cleaned at Dr. CHAS. R. THIERS', Dentist, 48 Somerset Street 7 tf

CODDINGTON'S FURNITURE AND FREIGHT EXPRESS OFFICES—24 West Front street; 33 Park avenue. Post Office Box 320. PIANO MOVING A SPECIALTY Large covered trucks. Goods sent to any part of the country. Charges reasonable. Satisfaction guaranteed. 11 20 tf

M. M. DUNHAM Real Estate and Insurance. [illegible] EAST FRONT ST. [illegible]

PURE MILK, Delivered to any part of the city, by D. D. SCHENCK, 60 East Front St. A postal by mail will receive prompt attention 2 15 y

Valuable Building Lots for Sale, On Grove street and Craig place, North Plainfield. This plot is one of the most desirable in the Borough, and is offered for sale at a reasonable price and on easy terms. Will be sold in quantities to suit. Apply to owner, 25 Craig place.

J. P. LAIRE & CO Cor. Park Ave. & Front St. General Hardware, HOUSE-FURNISHINGS & STOVES, FURNACES, BUILDERS' HARDWARE, HARNESS, Balance of Skates, Cheap. TELEPHONE CALL 159.

VANDERBEEK & SATTELS, NO. 13 PARK AVENUE.

Pianos & Organs. Largest stock in town. Should you wish to buy, rent or exchange, give us a call. TUNING AND REPAIRING. 2-27-tf

Best Table Butter, 28cts. 4 Pounds Gran. Sugar FREE, With 1 pound of our Famous 50c Tea, At V. L. Frazee's Market, 25 WEST FRONT ST. 8 21 tf

TIER'S Ice-Cream Parlor, No. 16 Park Avenue, PLAINFIELD, N. J. This establishment is now open to the public, who are assured that no pains will be spared to serve them in a prompt and attentive manner with Tier's celebrated Ice-Cream in Bricks, and Choice Confectionery, Of their own manufacture. WEDDING PARTIES Supplied at Short Notice. 25 tf

Hotels and Saloons.

THE ALBION, 8th Street and Park Avenue. Select Family Resort. Newly Furnished and Steam-Heated Throughout. Under the same Management as Hotel Netherwood. Special Rates During February. FRANK E. MILLER. 11 28 6m

E. P. THORN, NO. 17 PARK AVENUE. A Pure, Wholesome California Wine, For Family Use, Only 30c. per Bottle. 30 y

The Manhattan Wine Room, 179 and 181 SOMERSET STREET, (Opp. the ball grounds of the Crescent League.) FRANK LINKE, Proprietor. Established 1886; wholesale and retail Wine and Liquor dealer, and bottler of Ballentine's celebrated Export Ale and Porter, Philip Best's Milwaukee Beer, F. M. Shaeffer's Weiner Beer, and dealer in Domestic and Foreign Porter, and Bass Ale, for Hotels and Private Families. Wholesale Branch, 43 West Front St. All orders delivered, free of charge, day or night. TELEPHONE CALL 157. 9 25 tf

CITY HOTEL, PLAINFIELD, N. J. CORNER PARK AVENUE AND SECOND STREET. J. E. VEERHOWEN, Proprietor. With STABLES attached. 4-8-tf

SOMERSET HOTEL, Cor Somerset & Emily Sts. North Plainfield N. J. RICHARD A. ROYCE, Proprietor. Permanent and transient board at fair rates. First-class stables and sheds attached. Meals at all reasonable hours.

CHARLES SMITH. Corner of Front and Somerset Streets. St. Louis and Imported Beer.

Higgins' Stage Line TO BE RUN ON THE FOLLOWING SCHEDULE STRICTLY ON TIME: First trip from Hillside ave. and Broadway 7:40 A. M. to meet 7:58 A. M. train. Route—Hillside ave. and Broadway, Broadway to 9th st.; to Second place; to Crescent ave.; to Park ave.; to Depot.

2d trip	8.15 A. M.	to meet	8.33 A. M.	train
3d do	9.15		do	9.33	do
4th do	10.00		do	10.37	do
5th do	11.00		do	11.34	do
6th do	11.45		do	12.08 P. M.	do
7th do	1.45 P. M.		do	2.15 & 2.35 P. M.	do
8th do	2.45	do	To the Post Office.		
9th do	3.30	do	meet 3.51 P. M. train.		
10th do	5.00	do	do	5.39	do
11th do	5.45	do	do	6.07	do
12th do	6.45	do	do	7.08	do

Stage will also leave Plainfield ave. and 7th st., and Rockview and Mercer aves., North Plainfield, according to the above time table, and make same connections.

Stage will make return trips over above routes, leaving Plainfield depot as follows: 8.07, 8.39, 9.37, 10.10, 11.30 A. M. 2.04, 2.30, 3.49 4.34, 5.39, 6.30, P. M.

Horses and Carriages kept expressly for ladies pleasure and calling purposes. Saddle Horses a specialty, for gentlemen and ladies.

Busses after 7 o'clock in the evening, for private parties, at moderate rates.

M. A. HIGGINS, Proprietor. STABLES—76 EAST FOURTH STREET. Telephone Call, 18. 7-8 y

Railroads.

PENNSYLVANIA RAILROAD THE STANDARD RAILWAY OF AMERICA. PROTECTED THROUGHOUT BY THE Interlocking Switch and Block Signal System.

TRAINS FOR THE WEST.

On and after Jan. 4, 1892, trains leave Elizabeth as follows:

9:35 A. M. FAST LINE, with Pullman Vestibule parlor and sleeping cars, daily for Pittsburg, Columbus, Cleveland, and St. Louis, daily, except Saturday, for Chicago and Toledo.

7:08 P. M. WESTERN EXPRESS, with Pullman Vestibule sleeping cars, dining car to Philadelphia daily for Pittsburg, Chicago, Cincinnati, and St. Louis, daily except Saturday, for Cleveland and Toledo.

8:42 P. M. PACIFIC EXPRESS, with Pullman Vestibule sleeping cars, daily for Pittsburg, Chicago, and Toledo, daily except Saturday, for Cleveland.

For Baltimore, Washington and the South—1 00, 6 57, 7 59, 9 05, 10 08 A. M., and 9 39 P. M. On Sunday at 1 00, 6 59, 9 05 A. M., 9 39 P. M.

For Philadelphia—1 00, 6 57, 7 59, 9 05, 9 35, 11 57 A. M.; 12 55, 1 39, 2 48, 4 04, 5 16, 6 37, 7 49, 8 42, 9 39 P. M. Sundays at 1 00, 6 59, 9 05, 9 35, 10 41 A. M.; 5 40, 7 47 and 9 39 P. M.

FOR ATLANTIC CITY.

1.39 P. M. (Through day coach), week-days. For Cape May, Sea Isle City and Ocean City, 1:39 P. M., week-days.

For Trenton—1 00, 6 57, 7 10, 7 59, 9 05, 9 35, 11 57 A. M.; 12 55, 1.39, 2 48, 4 04, 5 16, 6 37, 7 49, 8 42, 9 39 P. M. Sundays at 1 00, 6 59, 9 05, 9 35, 10 41 A. M.; 5 40, 7 47 and 9 39 P. M.

For Lambertville, Phillipsburg and Belvidere via Trenton—7 59 A. M.; 2 54 and 5 15 P. M.

For Lambertville and Phillipsburg only, 1 39 P. M.

For Flemington—7 59 A. M.; 2 54 P. M.

For Bordentown, Burlington and Camden via Trenton—7 59, 11 57 A. M. 1 39, 2 54, 7 49 P. M. Sundays at 10 41 A. M. and 7 47 P. M.

A full line of tickets are on sale, and sleeping car accommodations can be secured at the ticket office at Elizabeth.

For further information, see time tables to be had at the ticket offices.

CHARLES E. PUGH, General Manager. J. R. WOOD, Gen. Pass. Agent.

Central Railroad of New Jersey. (THE PORT READING R. R. CO.—LESSEE.) Station in New York foot of Liberty Street. Time Table in effect, Nov. 15, 1891.

PLAINFIELD AND NEW YORK.

Leave Plainfield 2 14, 3 37, 5 38, 6 14, 6 39, 6 59, 7 28, 7 30, 7 58, 8, 8 15, 8 27, 8 31, 8 48, 9 32, 10 04, 10 27, 11 09, A. M., 12 noon, 1 02, 1 41, 2 07, 2 30, 3 12, 3 51, 5 16, 5 35, 5 43, 6 07, 6 54, 7 08, 8 31, 9 28, 10 12, 11 28 P. M. Sunday—3 14, 6 14, 8 01, 8 52, 11 02, 11 16 A. M., 12 33, 1 42, 3 30, 5 16, 7 01, 7 10, 8 29, 8 32, 10 07 P. M.

Leave New York from foot of Liberty street, 4 30, 6 00, 7, 7 45, 8 45, 9, 10, 11 30, A. M., 1, 1 30, 2 30, 3 30, 3 45, 4, 4 30, 5, 5 15, 5 30, 5 45, 6, 6 15, 6 30, 7, 7 30, 8, 8 30, 9 15, 10, 11 30 P. M., 12 15, 1, night. Sunday—4 30, 7, 8 30, 9 30, 10 30 A. M., 12 M., 1, 2 15, 4, 5 30, 6, 7, 9 00, 10 00 P. M., 12 15 night.

PLAINFIELD AND NEWARK.

Leave Plainfield 5 38, 6 39, 6 59, 7 30, 8, 8 48, 9 32, 10 04, 10 27, 11 09, A. M., 12 noon, 1 02, 2 07, 2 30, 3 12, 3 51, 5 43, 6 07, 6 54, 7 08, 8 31, 10 12, 11 28 P. M. Sunday—8 01, 8 52, 11 16, A. M., 12 33, 1 42, 3 30, 5 16, 7 10, 8 29, 8 32, 10 07 P. M.

Leave Newark 6 15, 7 10, 7 50, 8 55, 9 05, 10 05, 11 25 A. M., 1 05, 1 35, 2 50, 3 35, 4 02, 4 27, 5 05, 5 35, 5 55, 6 15, 7 15, 7 35, 8 40, 10 00, 11 25 P. M. Sunday—7 20, 8 40, 9 50, 10 35, 11 45, A. M., 1 10, 2 35, 5 10, 5 40, 6 08, 7 20, 9 25, 10 20 P. M.

Passengers for Newark change cars at Elizabeth.

PLAINFIELD AND SOMERVILLE.

Leave Plainfield 5 45, 7 10, 8 07, 9 42, 11 a.m. 12 37, 1 59, 2 22, 3 45, 5 20, 5 34, 6 04, 6 20, 6 35, 7 13, 7 31, 8 20, 9 40, 11 12, 12 33 P. M. Sunday—5 45, 9 13, 9 34, 11 16 A.M., 2 05, 3 28, 5 14, 6 35, 10 15, 11 14 P. M.

Leave Somerville, 6, 6 30, 7 05, 7 25, 7 35, 7 48, 9 05, 9 47, 11 35 A. M., 12 35, 1 15, 1 48, 2 05, 3 25, 4 50, 5 15, 5 38, 8 05, 9 50, 11 05, P. M. Sunday—8 25, 10 25 A. M., 12 05, 1 15, 4 50, 6 40, 8 05, 9 05, 9 30 P. M.

PLAINFIELD AND EASTON.

Leave Plainfield 5 45, 7 10, 8 07, 9 42, A. M., 1 59, 4 32, 5 20, 6 35, 9 20 P. M. Sunday—5 45, 9 13 A. M., 2 05, 6 35 P. M.

Leave Easton 6 05, 8 44, 10 18 A.M., 12 33, 4 09, 6 4 P. M. Sundays—7 15, 10 52, A. M., 6 40, 7 30 P. M.

PLAINFIELD AND LAKE HOPATCONG.

Leave Plainfield 7 10, 9 42 a. m., 1 59, 5 20 p. m.

WESTWARD CONNECTIONS. LEAVE PLAINFIELD.

5 45 A. M. for Easton, Allentown, Reading, Harrisburg, Pottsville, Mauch Chunk, Williamsport, Tamaqua, Wilkesbarre and Scranton.

7 10 A. M. for High Bridge Branch, Easton and Allentown.

8 07 A. M. for Flemington, D. L. & W. R. R., Easton, Bangor and Mauch Chunk.

9 42 A. M. for Flemington, High Bridge Branch, D L & W R R, Easton, Allentown, Reading, Harrisburg, Mauch Chunk, Williamsport, Tamaqua, Pottsville Nanticoke, Upper Lehigh, Wilkesbarre, Scranton, &c. Through coach to Williamsport.

1 59 P. M. for Flemington, High Bridge Branch, Easton, Allentown, Reading, Harrisburg, Mauch Chunk, Pottsville, Tamaqua, Sunbury and Williamsport.

4 32 P. M. for D. L. & W. R. R., Easton, Bangor, Mauch Chunk, Tamaqua, Pottsville, Shamokin, Wilkesbarre, Scranton, Reading, Harrisburg, &c. Parlor car to Mauch Chunk.

5 20 P. M. for Flemington, High Bridge Branch, Easton, Bethlehem, Allentown, &c.

6 20 P. M. for Flemington.

6 35 P. M. for Easton, Allentown, Mauch Chunk, Reading, Harrisburg.

9 20 P. M. for Easton, Bethlehem and Allentown.

5 45 A. M. Sunday for Easton, Bethlehem, Allentown, Mauch Chunk, Wilkesbarre and Scranton. 9 13 a.m. Sundays for Easton, Allentown, Mauch Chunk, Tamaqua, Shamokin, Williamsport, &c. 2 05 p. m. Sundays for High Bridge Branch, Easton, Allentown, Mauch Chunk, Tamaqua, Pottsville, Reading and Harrisburg, 6 35 p. m. Sundays for Easton, Bethlehem, Allentown, Mauch Chunk, Reading, Harrisburg, &c.

For Atlantic City, 3 37 a. m. 1 02 p. m.

Long Branch, Ocean Grove, &c.

Leave Plainfield 3 37, 8, 11 09, a. m. 3 51, 5 36, p. m. Sundays—except Ocean Grove 8 52, a. m., 3 30 p. m.

For Perth Amboy, 3 37, 5 38, 8, 11 09 a. m., 1 02, 3 51, 5 36, 7 02 p. m. Sunday—8 52, a. m. 3 30 p. m.

For Freehold, 3 37, 8, 11 09 a. m., 1 02, 3 51, 5 36 p. m. Sundays—8 52 a. m.

ROUND BROOK ROUTE.

Leave Plainfield for Philadelphia, 5 45, 8 20, 9 45, 10 47, a. m., 1 59*, 3 04, 3 45*, 5 24*, 6 26*, 8 20, *9 40 p. m., 1 17, night. Sundays—5 45, 11 16 a. m., 2 05*, 3 28*, 5 14*, 6 35* p. m., 1 17, night.

For Trenton 5 45, 8 20, 10 47, a. m., 12 37, 1 59, 3 04, 3 45, 5 24, 6 35, 9 40 p. m., 1 17 night. Sunday—9 34, 11 16, a. m., 2 05, 3 28, 5 14, 6 35 p. m., 1 17 night.

For Baltimore and Washington at 9 45, a. m., 2 15, 4 14, 5 24* p. m. 1 17, night. Sundays—9 45 a. m., 2 16, 4 14, 5 14* p. m. 1 17, night.

RETURNING—LEAVE PHILADELPHIA.

Ninth and Green streets, 9 30, 11 05, a. m., 1 30, 3 10*, 4, 5 15, 6 15, 8 02, 8 45, 11 45 p. m. Sundays—9, 10 50 a. m., 3 10*, 5 15, 6 10, P. 11 45 p. m.

From 24th and Chestnut-4 00, 11 15, a. m. 3 30*, 6 20, 8 18, 11 40, p. m. Sunday—4, 8 35, 1 a. m., 3 30*, 6 20, 8 18*, 11 40 p. m.

Leave Trenton, Warren and Tucker sts., 11 55, 5, 9 03*, 10 10, 11 50, a. m. 2 10, 4 06*, 4 45, 5 55, 6 45, 9 00, 10 p. m. Sundays—12 54, 5 05, 9 05, 11 55 a. m. 4 06*, 5 40, 7 05, 9 00* p. m.

Plainfield passengers by trains marked * change cars at Bound Brook.

J. H. OLHAUSEN, Gen. Sup't. H. P. BALDWIN, Gen. Pass'r Agent.

More PAYING Subscribers Than All Other Plainfield Papers Combined.

THE DAILY PRESS.

More Legitimate Advertisers Than Any Other Plainfield Paper Doubled.

ESTABLISHED MAY 10, 1887. PLAINFIELD, N. J., TUESDAY, MARCH 8, 1892. PRICE TWO CENTS.

HORSES! HORSES!

Auction Sale at Metropolitan Stables, near depot

Wednesday, March 9, 1892,

Beginning at 10 a. m., Sharp.

75 Entries Have Now Been Made.

They include Matched Pairs, Draught, Farm, Business and Road Horses; also, some Standard Bred Trotters and Colts.

Every horse sold that is not as represented, may be returned, and *MONEY WILL BE REFUNDED.* Don't miss this sale!

H. E. RIDER, Man'gr. A. D. THOMPSON, Prop'r.

Lent Has Arrived.

And we are prepared to supply everybody with FISH of all kinds, at prices way down.

Choice Codfish, 2 lbs 15c. Big stock of Extra Nos. 1 and 2 Mackerel. Yarmouth Bloaters, Sardines, from 5c box. Salmon, Lobster, Brook Trout, etc.

BUTTER.

WE sell the *BEST* 25 *CENT TABLE BUTTER* to be had in the city.

Headquarters for New Crop Teas and Fresh Roasted Coffees.

Store open evenings till 9 o'clock.

United Tea and Coffee Growers' Association

Champions of Low Prices, 29 *WEST FRONT STREET.* 9 9tf

CLEANING and DYEING.

Have Your Spring Wear Cleaned or Dyed in time for warm weather.

Challies, Flannels, Summer Silks, Ladies' Dressing Sacques and Wrappers cleaned to look like New.

Entire suit of Men's Clothing cleaned for $1.50. Samples of the New Spring Shades on Hand.

HILLIER & CO., 49 North Avenue.

2 15 6m

SOMETHING NEW at V. & W'S.

DON'T you want a new Toilet Set, and have you seen that new one that we are offering? 'Tis the greatest bargain we have ever offered, and you miss a good thing if you do not secure one of these. Price $2.98. See them in our show window.

AND how about a new Dinner Set? We are offering a very fine English Porcelain Decorated set, 100 pieces, for $8.75. 'Tis a bargain.

THE Matting trade we are after, and are going to get it if prices are any inducement. We have just received 200 rolls of new ones—the latest and choicest designs.

WE call special attention to a line of Hamburgh Embroideries that are said to be the finest in quality and design, and the lowest in price, ever displayed in Plainfield.

ANOTHER case of those full regular-made Ladies' Black Hose; value 20c; our prise 10c

GENTLEMEN, there are 1,000 fine four-in-hand ties and Tick Scarfs—same as you usually pay 50c for—our price 25c.

OUR sale of fine Granite Ironware still continues. This is the finest lot we have ever offered, and you buy it at about the same price that you pay for good tinware.

VAN EMBURGH & WHITE.

BOICE, RUNYON & CO.,

[Successors to the estate of D. J. BOICE——A. D. COOK & BRO.]

Dealers in Coal, Lumber and Masons' Materials, Etc.,

42 to 60 PARK AVENUE.

We are now prepared with our increased facilities—having purchased the extensive yard of Messrs. A. D. Cook & Bro.,—to fill all orders promptly, and solicit your patronage.

BOICE, RUNYON & CO.

12 5 tf

LADIES' SHOES FOR $2.00.

That WEAR WELL, FIT WELL, together with the STYLE, cannot be found everywhere. We make a specialty in this grade of shoe, and it is well worthy of your attention

DOANE & VAN ARSDALE,

(The One Price Boot and Shoe House.) 22 W. Front Street.

CARPETS!

Largest Stock; selected patterns. Largest and best lighted Carpet rooms! Lowest Prices! DRESS GOODS—Immense variety of New Spring Novelties in Dress Goods; 60 pcs Plaid and Plain Dress Goods at 11c yard—worth 15c. MUSLIN UNDERWEAR—for Ladies, Misses and Children; all full-sized, well-made garments, and at prices that cannot be equaled. FRUIT-OF-THE-LOOM—we are still selling this popular brand of 4-4 Muslin at 8c; good Toweling, 4c; best Prints, 5c; White Blankets, 85c and $1.19 pair. Agency for the King Dyeing Co. of Easton, Pa. Look out for announcement of our annual Spring and Summer Millinery opening which takes place in March.

BOEHM'S 7 WEST FRONT STREET. 6 25 tf

SHE LOST NO TIME

Baroness De Stuers is Now Mrs. Zborowski.

DIVORCED IN SOUTH DAKOTA.

She Married Again As Soon As the Degree Was Granted.

Claims De Stuers Was Planning to Put Her in a Mad House—She is Given the Custody of Her Daughter Now in a Paris Convent—Zborowski is a Well-Known Character in New York And is Very Wealthy.

SIOUX FALLS, S. D., March 8.—Judge Aikens mailed to the clerk of Court of this county Saturday night a decree of divorce in favor of Mme. De Stuers, wife of the Minister Plenipotentiary for the Netherlands at Paris. The decree was regularly filed yesterday.

A license was issued yesterday, by the same clerk granting permission to Wm. Elliott Morris Zborowski and Mrs. Margaret De Steurs to marry. At 11 o'clock Rev. J. A. Crusan, pastor of the First Congregational Church of this city, performed the marriage ceremony.

Mrs. Zborowski is a granddaughter of William B. Astor, and a cousin of John Jacob Astor, and is well-known in New York society cirles. About eight months ago she went to Sioux Falls, S. Dak., and after securing a legal residence in that State began a suit for divorce. In his answer to the suit Chevalier De Stuers alleged infidelity on the part of his wife and named a certain William Elliot as co-respondent. Later he amended his answer and declared that Elliot Zborowski, of New York, was the William Elliot referred to in his complaint and that his wife and Zborowski had traveled through various countries during the past two years under the names of Mr. and Mrs. William Elliot.

Zborowski became acquainted with Mme. De Stuers at Newport several years ago. His attentions to her in Newport and afterwards in New York attracted attention among society people. Unti Chevalier De Stuers amended his answer and charged Zborowski with being the co-respondent it was not known in this city who the mysterious William Elliott was. Zoborowski's absence from New York and his alleged presence in Sioux Falls gave rise to the belief that William Elliott and Zborowski were tde same person.

Elliott Zborowski is a well-known character in New York, and has figured in many daring escapades. Through inheritance he became very wealthy, and he has increased his wealth by shrewd business ability. One of his fortunate investments was in uptown real estate, notably in the Broadway Theatre property. At Newport Zborowski was well known and, with several others belonging to his set, he introduced polo there. He was an excellent horsemen and devoted much of his time to riding and driving.

GIRLS ATTEMPT SUICIDE.

Said to be Inmates of Disreputable Houses.

DENVER, March 8.—Effie Pryor and Allie Ellis, two girls who came here from Pittsburg, attempted to commit suicide yesterday afternoon at their lodging house by taking morphine. The will probably die.

A fellow lodger heard the Pryor girl say; "Allie, you're not game," to which the other responded, "see if I ain't."

A little later the couple were found lying side by side upon the bed in their room, disrobed and gasping for breath. Medical attendance was hastily summoned, but the doctors think the young couple cannot live.

The girls, it is said, were inmates of disreputable houses. The desertion of their lovers is said to have caused them to attempt their lives.

McInery is Not Insane.

ROCHESTER, N. Y., March 8.—Express Messenger McInery is not insane as was reported. The report probably arose from the fact that he is delirous and heavy doses of opiates are required to keep him quiet. The physicians regard this symptom as very serious. If he should die the crime of murder will be added to the many other charges already hanging over train robber Oliver C. Perry's head.

Berry the Hangman Resigns.

LONDON, March 8.—Berry, the public executioner, has resigned, owing to a recent order authorizing medical officers of prisons to decide the length of drop. Berry, who has hanged 200 criminals, say that he will this week begin a lecture tour in England on "Capital Punishment in America."

Charged With Horse Stealing.

POUGHKEEPSIE, N. Y., March 8.—A man giving the name of Harry Johnson, of Cleveland, was arrested in Poughkeepsie yesterday, charged with horse stealing. He attempted to shoot officer McDonald and made a desperate chase through the city in his endeavor to escape, threatening to shoot several citizens who tried to stop him.

End of the Hopkins-Searles Contest.

SALEM, Mass., March 8.—Judge Edicott of counsel for the contestants in the Searles will case yesterday filed a formal waiver in behalf of Timothy Hopkins and wife of the appeal from the decree allowing the will of Mary F. Searles.

Will Try to Exculate Captain Webb.

LONDON, March 8.—William J. Davis, of Sydney, New South Wales, a noted Australian swimmer, has started for America with the intention of swimming the Niagara Rapids, wearing nothing but the ordinary swimming trunks. This is the feat, in attempting which Captain Webb lost his life.

Highest of all in Leavening Power.—U. S. Gov't Report, Aug. 17, 1889.

Royal Baking Powder

ABSOLUTELY PURE

SARATOGA EXCITED.

Police Commissioners Charged Wit Blackmailing Gamblers.

SARATOGA, N. Y., March 8.—This village has been thrown into a high state of excitement by the publication of an affidavit in the daily "Saratogian," sworn to by John Webb, a member of the Board of Police Commissioners.

Rumors have been in circulation for several days to the effect that members of the Board of Police Commissioners had levied blackmail to the extent of nearly $10,000 on the Saratoga Club House and other gambling places last summer.

Webb's affidavit recites that Albert Spencer, proprietor of the Saratoga Club House and late proprietor of the race track, confessed to him in an interview had in New York last Friday that R. F. Knapp, a prominent real estate dealer and politician, and William H. Gailor, liveryman, both members of the Police Board, had called on him (Spencer) last summer and demanded $3,000. This Spencer paid.

Spencer also told Webb, the affidavit recites, that the proprietors of another gambling house in Saratoga Springs had admitted to him (Spencer) that they had paid $1,500 to the Board of Police Commissioners to secure immunity from police interference last summer.

Village President Lohnas, who appointed both Knapp and Gailor to the Police Board, said last night that he would call a special meeting of the Board of Trustees to investigate the charges.

SEES STRANGE FACES.

A Fellow Patient Assaulted by Dr. Scudder.

CHICAGO, March 8.—Dr. Henry M. Scudder accused of the murder of his mother-in-law, still hears mysterious voices and sees strange faces peering in at his window in the detention hospital. At least, he still says he does, and Dr. Noble, the county physician, seems inclined to believe him.

During the night, as Dr. Scudder was walking up and down the corridar in front of his cell, he suddenly gave a shriek, seized a chair, and exclaiming, "so you are in league with my wife, are you?" he struck with terrific force a harmless patient whose cell opened in the same corridor, and who was also taking a walk.

Scudder was disarmed by attendents and thrust into his cell, where he was manacled and the door securely locked. He was terribly excited and kept repeating: "It had to be done." The other patient's wound, while a bad one, was not serious.

Sterling Steel Projectiles.

PITTSBURG, March 8.—The Sterling Steel Company, whose plant is near McKeesport, is expending $65,000 on additional shops. In the new shops steel projectiles will be made for the United States Government. The Sterling process was invented by Americans and the McKeesport is the only one in the country making projectiles by a native method. Projectiles of all sorts are made to fit cannon of the latest make. Strangely enough the projectiles are made within a gunshot of Carnegie, Phipps & Company's works at Homestead, where armor plate intended to resist any plate is manufactured.

Rev. Noah Porter's Funeral.

NEW HAVEN, Conn., March 8.—The funeral services over the late Rev. Noah Porter, ex-President of Yale College, were held in this city yesterday. After a private service at his late residence, Mr. Porter's body was taken to the college chapel where services were conducted by President Dwight. There was a large attendance. The pallbearers were ex-United States Minister Edwin J. Phelps, ex-Gov. Ingersoll and Professors George P. Ladd, H. E. Newton, G. E. Day, J. M. Hoppin, George J. Brush, and Henry W. Farnum. The body was interred in the Grove street Cemetery.

Surviving Sioux Scouts.

ST. PAUL, Minn., March 8.—S. H. Elrod, United States Disburser, will commence, in St. Paul, to pay off the claims on the surviving Sioux scouts and the descendants of the deceased who served in the Indian wars of the early sixties. Mr. Elrod has on his list the names of 138 original scouts and soldiers, but about two-thirds of these are dead, and in these instances the funds will be paid to their descendants.

Imitates Our Vestibule Trains.

LONDON, March 8.—The Great Western corridor express for Oxford, an imitation of the vestibuled trains of American roads, left London for the first time yesterday afternoon. The coupes are joined by a closed passageway along one side. On the train are lavatories, a library, smoking parlor, etc. The train is heated by steam, and will make much of the trip at 60 miles an hour.

Death of a Prominent Brooklyn Lawyer.

NEW YORK, March 8.—Henry J. Cullen, a well known lawyer of Brooklyn, and a brother of Judge M. Cullen of the Supreme Court in this city, died at 8 a. m. He was a partner in the law firm of Wingate & Cullen, and for years has held a prominent position among the Democratic leaders in Kings county. He was about 50 years of age.

A FIENDISH BRUTE

Dr. Jekyll and Mr. Hyde's Double.

SOME STARTLING REVELATIONS

In Springfield, O., Brought to Light—The City Excited.

Citizens Clubbed in Dark Places With an Iron Rod—He Attacked Rich and Poor Alike—No Attempt at Robbery Was Made—Pursued, But His Appearance Caused Them to Run Away—A Wealthy and Respected Citizen.

SPRINGFIELD, O., March 8.—An exact counterpart to Robert Louis Stevenson's famous character, Dr. Jekyll and Mr. Hyde has been found here in the person of Mr. William Bender, one of the wealthiest, most prominent and hitherto most respected citizens of this city. The astounding revelations about to be related were brought to light last night.

The whole city is intensely excited over the affair.

For several weeks the city has been troubled with a criminal who lay in wait in dark places for passersby, and with fiendish brutality clubbed them with a heavy iron rod. He attacked rich and poor alike. When he had clubbed his victim into insensibility he would depart. No attempt at robbery was made.

The community became so agitated over these constantly repeated clubbings that a vigilance committee was organized to hunt down the fiend. For several nights he baffled them and each night another victim was struck down.

Last night James Curry saw the figure of a man answering the description of the fiend skulking along the street in the shadow of a fence. He gave an alarm and headed a party of citizens which started in pursuit of the fellow.

Curry soon caught up with the man. He turned quickly, dealt Curry a heavy blow with his club and ran toward the open country. The pursuers gave chase and gradually gained on him. Suddenly the many turned at bay. His appearance as he faced his pursuers was so terrible that the citizens turned and ran. The man also rushed back towards town. The crowd recovered its courage and again gave pursuit. Suddenly the man ran toward William Bender's house. He darted through the door and disappeared.

The pursuers, believing he would assault Mrs. Bender, rushed in after him. On a lounge in the sitting room they found the man they had pursued. He was pale as death, his eyes were bloodshot and he was panting for want of breath. He was William Bender, the master of the house. He confessed to the crimes, and said he was forced to it by an irresistible impulse.

SULLIVAN AND MITCHELL.

The Olympic Club of New Orleans Determined to Have Them Fight.

NEW ORLEANS, March 8.—President Noel of the Olympic Club said yesterday that the club was determined to bring Mitchell and Sullivan together and would put out all manner of inducements to bring about this result. Mr. Noel regrets very much that the Corbett-Choynski match was not arranged. He does not, however, think that Corbett can be blamed for refusing to again fight a man whom he has several times defeated.

Fitzsimons and party returned yesterday to Bay St. Louis, there the Australian had his training quarters. "Fitz" was tendered a very flattering reception.

H. Varnell of Chicago, the backer of Tommy Ryan, has left for Florida. Before his departure he expressed his willingness to back Ryan for a fight against Needham for any amount up to $20,000. He prefers, if a fight is arranged, that it take place in this city.

Austin Corbin Declines.

NEW YORK, March 8.—Mr. Austin Corbin makes public a batch of correspondence which has passed between Mr. J. A. Bostwick and himself. In it he declines either to become a member of the Board of Directors of the New York & New England Railroad Company or accept the presidency of the corporation, which was tendered him. His reasons for this action are that he refuses to be connected with any company where F. H. Prince, who is slated for the First Vice-Presidency of the company, occupies the position of one of its executive officers.

Creditors Will Investigate.

BOSTON, Mass., March 8.—At a meeting of the creditors of the G. H Carruth & Co., cigars, tobacco, etc., Hanover street, the liabilities were shown to be $36,000, and assets $6,500. A committee of investigation was appointed.

The Will a Forgery.

WESTCHESTER, Pa., March 8.—The will of the late Isaac Taylor, recently filed, has been declared a forgery. The estate is worth about $175,000. The will was sent to the Register by some unknown person through the mail.

WILL SUE THE READING.

Steps Taken to Break Up the Deal by a New York Man.

WILLIAMSPORT, Pa., March 8.—A bill in equity against the Philadelphia & Reading Railroad Company, the Lehigh Valley Railroad Company, the Lehigh Coal Company, the Central Railroad Company of New Jersey and the Port Reading Railroad Company was filed by Mathias H. Arnot of Elmira, N. Y., yesterday in the Prothonotary's office in Lycoming county.

The bill sets forth that Mr. Arnot, who is a banker of Elmira, is the owner of 100 shares of stock of the Philadelphia & Reading Railroad Company, and also owner of 100 shares of stock of the Lehigh Valley Railroad Company. The Reading deal is described, and it is alleged that the plaintiff is of the opinion that the agreement between the Reading Company and the Lehigh Valley Company is ultra vires, and if permitted to stand will work irreparable injury to him, and that the agreement between the Central Railroad Company of New Jersey and the Port Reading Company, so far as it relates to the said Lehigh road, is also ultra vires.

It is, therefore, prayed that the court will declare invalid, void and of no effect the agreement between the roads mentioned, and enjoin the defendants from acting under the agreement.

Superintendent Lawler of the Reading road was served with a copy of the bill in equity yesterday.

THE CZAR'S RETORT.

When He Heard What the German Emperor Had Said.

LONDON, March 8.—A St. Petersburg despatch to the "Standard" relates this story as an echo of Emperor William's famous Brandenburg speech. After the Emperor sat down at the close of his address, a guest said to him jokingly, that he apparently had forgotten that Russia was always behind him. The Emperor retorted:

"Ich werde Russland zerstauben." (I will pulverize Russia.)

Shuvaloff upon this remark made close inquiries concerning it and then communicated the details of the scene and the dialogue in question to M. de Giers, who related them to the Czar. At a court reception four or five evenings ago the Czar is said to have addressed Gen. Von Schweinitz rather abruptly with the words:

"Tell your Emperor that when he wants to begin pulverising us we will throw half a million soldiers over his frontier with the greatest pleasure."

Gen. Von Schweinitz has communicated this message it is said to Emperor William.

The story, while doubtless exaggerated, is vouched for by the "Standard" correspondent, as containing a kernel of truth. Rumors of William's sympathy with the Poles has rendered the Czar especially bitter against him lately.

The Auburn Prison Stabbing Affair.

AUBURN, N. Y., March 8.—The particulars in regard to a stabbing affray which occurred in the prison ten days ago have just leaked out. The affair took place at night after the convicts had been locked in their cells. Wade Pollard, a negro, made a disturbance in his cell and refused to keep quiet. A keeper was unsuccessful in his efforts to subdue the fractious prisoner and William Bender, a little man, was called upon for assistance. In the scuffle which ensued Bender was stabbed in the race by Pollard. The wound is not dangerous. Bender was convicted of murder in Utica where his relatives, who are said to be wealthy, reside.

Threatened to Cut Her Throat.

KANSAS CITY, Mo., March 8.—While Lydia Thorsell, a servant in the house of Mr. Patterson Stewart, was on her way home last night, she was accosted by an unknown white man. The girl tried to run away, but was seized by the man, who drew a dirk knife and threatened to cut her throat, forced her to leave the thoroughfare and enter an alley, where he outraged her. The police are working on the case, but have but a meagre description of the villain.

Organized to Shoot White Men.

MEMPHIS, Tenn., March 8.—Four more negroes implicated in Saturday night's riot and shooting have been arrested. The police now have 31 prisoners and a stock of firearms. The eye of Officer Cole will be extracted. Some of the ringleaders have escaped to the swamps of Arkansas. A letter written by Calvin McDowell, leader of the rioters, to his sweetheart, tells that he was at the head of an organization that intended to shoot down every white man that incurred the enmity of any negro in his society.

An Old Railroad Man Dead.

CLEVELAND, O., March 8.—Henry Nottingham, who was superintendent of the Lake Shore Railroad from 1856 till 1868, was found dead on the floor of his room at the Hawley House during the morning. His home was in Painesville. He was arrested on Saturday for intoxication and released Sunday morning.

Struck With Apoplexy.

WASHINGTON D. C., March 8.—John W. Kendall, member of Congress from the 10th District of Kentucky is lying unconscious at his residence in this city, probably at the point of death from two strokes of apoplexy. Mr. Kendall is 58 years of age and is serving his first Congressional term.

Secretary Foster's Health Better.

LONDON, March 8.—The Hon. Charles Foster, Secretary of the United States Treasury, will start for America to-morrow. The health of the Secretary shows a marked improvement.

Princeton's Oldest Graduate Dead.

CHARLESTON, S. C., March 8.—J. Berkley Grimball died here yesterday, aged 95 years. Deceased was the oldest living graduate of Princeton College.

FREE SILVER WINS

Consideration of the Bill Fixed for March 22.

FILIBUSTERING MOST ALL DAY.

The Vote On Congressman Bland's Bill Was 189 Yeas, 85 Nays.

The Result Was Reached Only After Four Hours of Roll Calls—The Most Exciting Day of the Session—The Invalid Pension Appropriation Bill Passed—Senate Committee on Post Offices and Post Roads Report a Bill.

WASHINGTON, March 8. — When the House assembled yesterday, Mr. Catchings moved, before the reading of the Journal, that the report from the Committee on Rules for the consideration of the Silver bill on March 23, be taken up, which motion the Chair held to be in order. To this, Mr. Tracey (New York), strenuously objected, saying it was an unparalleled decision of the Speaker, that the House should proceed to business without first approving the Journal. He appealed from the decision of the Chair, and after a long wrangle and parliamentary sarcasm between the Speaker, Mr. Reed, of Maine, and Mr. Tracey, the appeal was laid on the table by a yea and nay vote of 202 to 70.

The anti-silver men, headed by Mr. Williams of Massachusetts and Tracey, consumed most of the day in filibustering against the motion to adopt the report of the Committee, and the final vote did not occur until 5 o'clock, when the resolution was passed—189 to 85—many Eastern Republicans voting with the Democratic silver advocates.

The Invalid Pension Appropriation bill was then passed, and the House adjourned.

In the Senate a bill was reported from the Committee on Postoffices and Post Roads, to extend the free delivery system to towns of 5,000 inhabitants. Mr. Sawyer, Chairman of that Committee, introduced a postal telegraph bill. The rest of the session was taken up by Mr. Call's personal explanation in regard to the influences brought to bear upon the Florida Legislature to prevent his re-election, and a discussion of the Pure Food bill.

WASHINGTON MURDERER.

The Dead Artist Had Many Friends in Lynn, Mass.

LYNN, Mass., March 8. —Fernleigh L. Montague, the English artist who shot himself and wife at Washington Sunday was a resident of Lynn during the three years preceding the great fire of 1889. He had many friends and patrons here and both moved in the most fashionable circles of society. They came here from Melbourne, Australia in 1886, Mrs. Montague being the daughter of a prominent government officer in that country.

Mr. Montague was born, reared and educated in London, and on being apprenticed to a barrister, ran away to America. Shortly after a decomposed body was found floating in the Thames and buried as his. Twelve years after he learned that legacies that should have come into his possession by right of descent had passed to distant relatives. He was looked upon as dead and failed to prove his identity in the courts. Since then his life has been a continual struggle for existence. He was an able artist and musician.

Judgment Against Gen. Butler.

BOSTON, Mass., March 8.—Judgment for over $16,000 has been awarded the Prescott National Bank of Lowell in its suit against General Benjamin F. Butler, tried in the Superior Court by Judge Braley. The suit was brought against the General as endorser for a note for $12,500, dated June 13, 1890, and made by A. S. Woodworth and Harry H. Hale, payable in four months to General Butler. The note went to protest when due and the General set up the defence that the bank had no title, not having discounted it directly, but through F. R. F. Moseley & Co., brokers and, further, that it was made on Sunday, and was consequently void.

Law and Order Agent Arrested.

PITTSBURG, March 8.—Robert McClure, agent of the Law and Order Society, has been arrested charged with perjury. The information was made before Alderman Reilly by James W. Scott, a newsdealer on the South Side. Scott was recently arrested and fined at the instance of McClure, who testified that he had personally purchased a paper from Scott on the Sabbath day. Scott has numerous witnesses to prove the contrary. The penalty for perjury in Pennsylvania is very severe.

It Contained Laudanum.

CHICAGO, March 8.—The chemical analysis made of the suspected wine sent to P. D. Armour's last Friday, shows that it contained laudanum, although not in sufficient quantity to cause serious results. Mr. Armour's friends think somebody was working a scheme to extort money from him. Detectives have been put on the case, and it is thought the man Fitzgerald, who is suspected, will be placed under arrest.

New York's Population.

NEW YORK, March 8.—The total population of New York city, as announced, gives 267,290 more people than New York was credited with by the Federal census. The total as announced by Superintendent Porter was 1,613,501.

The Sultan Refused.

VIENNA, March 8.—It is reported from Constantinople that the Sultan, under the influence of the German and Austrian Ambassadors, has refused to discipline the Governor of Salonica for confiscating the Russian mail to Mount Athos recently.

MACHINERY TRADES.

A Convention at Pittsburg Representing 25,000 Workmen.

PITTSBURG, Pa., March 8.—A convention of delegates from all the machinery trades have met in this city to form a national organization. The pattern makers, molders, machinists, boiler makers, blacksmiths, brass workers and steam fitters, were represented. The new organization will be known as the National Federation of Machinery Construction.

The convention represents about 25,000 workmen. All the trades engaged in constructing an engine will be in the organization. Among the delegates present are John H. Penton, of Detroit, President of the Brotherhood of Machinery Molders; Daniel Schantz of Chicago, and Daniel Bell, representing the foundrymen of New York.

Among the objects of the convention is to provide an apprentice system. It also will try to prevent over-production, and will advocate eight hours and the settlement of all difficulties by arbitration.

ARRESTED FOR FRAUD.

Evans, of the Spring Garden Insurance Company, Denies the Charge.

PHILADELPHIA, March 8.—Nelson P. Evans, ex-President of the Spring Garden Insurance Company and a former director of the broken Spring Garden Bank, was arrested for the frauds perpetrated by the officers of the broken bank. Yesterday Evans had a hearing before United States Commissioner Bell, and was held in $15,000 bail for further hearing to-morrow.

After bail had been entered, Mr. Evans said that the whole prosecution was a mistake. "I never had anything to do with keeping the books of the bank. I have not been made familiar with the facts upon which the charge is based, and although I am still in ignorance of the matter, I have no hesitation in saying that it is all a mistake."

Railroad Property Protected.

CHARLESTON, S. C., March 8.—Judge Simonton, in the United States Court, has issued an injunction, preventing State officials from levying on property of railroads in this State which have refused to pay taxes on an increase of assessment. Every railroad in the State is party to the suit.

Shot Himself in the Head.

CHICAGO, March 8.—Henry A. Francisco, a wealthy and widely-known real estate dealer, committed suicide at his residence here by shooting himself in the head. He died instantly. Deceased was 55 years old and leaves a widow and several children.

NEWS OF THE DAY.

The farewell banquet to Minister Reid, at Paris, has been fixed for March 24.

A Coroner's jury decided that ex-Congressman Stephen T. Hopkins came to his death by drowning.

Secretary and Mrs. Noble have gone to St. Augustine, Fla. Mrs. Noble is suffering from a severe cold.

The Knights of Labor organization has asked Congress to investigate the so-called slums of our large cities.

Bail has been fixed at 10,000 francs for Mr. Deacon, who shot M. Abeille. He will be tried at Nice Assizes May 2.

Edward Pierrepont ex-United States Minister to England, died yesterday at his home, in New York city, in his 79th year.

Julia Marlowe, the actress, is very ill at the Vanderbilt House, Syracuse, N. Y., suffering from a complication of ailments.

All work on the New Orleans levees has been stopped by the strike of the stevedores, which has assumed serious proportions.

The census returns of New South Wales shows a population of 1,129,234. The figures include 14,156 Chinese and 16,280 aborigines. The population of the city of Sydney is 383,366.

There May Be a Sensation.

BOSTON, March 8.—Rumors are prevalent that a sensation is in store regarding the past management of the New York & New England Railroad Company. Mr. Austin Corbin, whom he assumed the Presidency last January, as once began a thorough investigation of the affairs of the company, and it is stated that he has discovered sufficient evidence to warrant the commencement of a suit.

New Orleans to Be Sued.

NEW ORLEANS, March 8.—Judge Anthony Sambola will shortly bring suit against the City of New Orleans for damages in behalf of the families of a number of the Italians who were killed in the Parish Prison lynching affair of March 14th last. The suits are entirely personal, the Italian Government having taken no hand in them.

Washington's Big Dog Show.

WASHINGTON, March 8. — The biggest dog show that Washington has ever seen has opened at the Washington Academy undes the auspices of the Washington Kennel Club. Upward of 10,000 of the the finest dogs on earth have entered the several classes, and the competition promises to be exciting.

Justice Beasley Has Not Resigned.

TRENTON, N. J., March 8.—The reports to the effect that Chief Justice Beasley had resigned is denied by that official. He says that he expects to be sworn in for his fifth term and fifth year in office. The recently appointed Justice Werts also denies that he resigned.

New Jersey's Legislature.

TRENTON, N. J., March 8.—The last week of the legislative session began last night. There is very little chance of any alteration in the plan to adjourn next Friday. The week will be one of activity. Night sessions will be

THE DAILY PRESS.

W. L. & A. L. FORCE, Publishers and Proprietors.

J. A. DEMAREST, - - Managing Editor.

Leads
All
In
Plainfield.

That's one reason why PRESS ads pay.

THE PRESS's February circulation—although a short month—was the highest ever attained for any month in Plainfield. Its average was:

Daily,
1,821.
Total,
43,704.

WEATHER INDICATIONS.

It May Clear To-morrow, and Thursday Will be Colder.

[SPECIAL TO THE PRESS.]

GOVERNMENT WEATHER REPORT.

WASHINGTON, March 8.—For New Jersey: Rain to-night; probably clearing during Wednesday, increasing southeasterly winds, gales off the coast; slightly warmer.

LOCAL FORECAST.

U. S. WEATHER BUREAU, NEW YORK, March 8.—For northern New Jersey: For to-night, rain; warmer; winds becoming high, northeasterly. For Wednesday, rain; warmer. For Thursday, clearing in early morning; slightly cooler.

EARLY INTELLIGENCE.

—Everybody should attend the Damrosch Symphony concert to-night, rain or shine.

—The official announcement of Dr. Ketcham's resignation is expected March 20.

—The ordinances repealing the Low water-works and sewerage ordinances were last night adopted on final passage. Councilmen Frazee and Gallup voted no.

—The amended license applications of James H. Force and Wallace V. Miller have been referred to the license committee to be advertised in proper form.

—The Peace street property-owners who will be affected by the proposed widening of the street will be heard at the regular April meeting of the Plainfield common council.

—A chocolataire, under the auspices of the Young Ladies' Missionary society of the First Baptist church, will be given at the residence of Mrs. Charles H. Smith, 35 Grove street, Thursday, March 10.

—Last night's common council meeting lasted from 8:13 to 10:30, including a recess of 15 minutes the purpose of which was not apparent, beyond giving the members a respite from the rush of business.

—The Union base-ball team of Grant, avenue have reorganized for the season of 1892, with a first-class nine. Among the new players are F. Farley, who comes from a noted Brooklyn team, G. Bostelle, and C. and M. Sutphen, who played on the Boys' club nine of last season. The first game will be played about the middle of April.

—During the past three months judge Codington had 84 prisoners before him, 25 of whom were fined, 8 discharged, 21 committed, and 1 committed and fined. On 26 sentence was suspended, and 1 case is pending. The amount collected from fines was $622.20, of which police sergeant Patrick Lynch received $237.50, being one-half of the fines paid by offending liquor sellers.

—Andrew Vanderbeek, overseer of the poor, paid out $377.50 last night for the support of the indigent last month. Of this amount, $310.50 was paid for old bills contracted prior to February. During the previous three months his predecessor, J. Oakley Nodyne, expended $794.53 in the support of 38 families. There are now 44 families on roll. Mr. Nodyne paid out $2,931.21 during the year.

—Clerk Brokaw desires THE PRESS to emphatically deny that he has issued any fraudulent ballots as the *News* charged. THE PRESS can also sustain Mr. Brokaw in his disavowal, as all the borough tickets of both parties were printed in THE PRESS office from copy in Mr. Brokaw's own handwriting, and a careful examination of that copy shows that Mr. Brokaw put only the Republican nominees on the Republican ticket.

The Fire Department Fall.

A considerable number of newly-elected firemen were confirmed in office last night, and then a resolution was adopted that no more members be elected, on the grounds that the membership is already larger than needful and that every addition means so much taken out of the city's receipts under the firemen's exemption law.

SCHORB'S OLD PLACE RE-LICENSED.

Charles Bock Also Secures a Majority of Councilmanic Votes, Which Means Two More Saloons.

Towards the latter part of last night's meeting of the Plainfield common council councilman See arose and made a little speech concerning the important and locally all-absorbing matter of liquor licenses, and that was merely the preliminary step to granting two more license-applications—one to Henry F. Windom to open the old Schorb saloon, where he was until recently bartender, and the other to Charles Bock on East Second street.

Mr. See said that previous to the last meeting it had been decided by a majority of the councilmen in caucus to grant no new applications for license and no applications from those who had violated the law, but to grant the others. Having taken this stand—he said—it was unjust to discriminate against anyone not coming in under this category and to refuse one license when he stood on exactly the same plane as those to whom license was granted.

Mr. See therefore moved to reconsider the vote on the application of Charles Bock.

Mr. Case moved to table the motion. Those voting to table were councilmen Ackerman, Case, Ginna and Marsh, 4 to 7, and the motion was lost.

The matter was reconsidered, and the license was granted, by the following vote:

AYE—	NO—
Bird,	Ackerman,
Erickson,	Case,
Frazee,	Ginna,
Gallup,	Marsh.
Johnston,	
See,	
Weber.	

The Windom license-application was reconsidered and granted in exactly the same way, in spite of councilman Marsh's protest that Windom was the ex-barkeeper for Schorb who was convicted of selling in violation of the laws and that Windom's proposed saloon was Schorb's old one.

Before the vote on either application was taken, the Rev. Dr. A. H. Lewis made a strong but futile appeal that no more licenses be granted.

The vote to license Windom's place was as follows:

AYE—	NO—
Bird,	Ackerman,
Frazee,	Case,
Gallup,	Erickson,
Johnston,	Ginna,
See,	Marsh.
Weber.	

Those voting no tried to get the matter tabled, but were unsuccessful.

What Privileges Has the Poor Policeman!

Many people envy the blue-coated and brass-buttoned policeman his seemingly happy lot, but do not know how he is bound by regulations under which the average citizen would chafe. At last night's council meeting a list of 48 rules was adopted governing the local police force. Among other things these rules stipulate that the officers shall not use any coarse or profane language, shall not unnecessarily walk and talk with one another or with citizens, shall not lose their shields under penalty of being punished for misdemeanor, and shall not carry walking-sticks or umbrellas.

Street Railway Matters Moving.

The Plainfield common council will meet again March 21, to consider street-railway matters. Last night the Plainfield Street Railway company notified the council that it was going ahead with the work of laying its tracks, and asked for a conference with the street committee to decide on the most satisfactory method of motive power. The matter was referred to the street committee, as were also the applications from Alfred B. Nelson of 48 Craig place and from the manager of the United States Electric railways, for a street railway franchise.

Want the Old Grade Back Again.

E. R. Pope and other residents owning property along West Fifth street protested against the recent cutting away of the road-bed, leaving in place of a macadamized drive an unhealthy mud-hole, from Park to Arlington avenue. They demanded restoration. The matter was referred to the committee on streets.

Double Fire at Westfield.

C. A. Smith & Co.'s lumber yard and planing mill, at Westfield, were partly burned last night. The loss is several thousands. While the fire was in progress fire also destroyed a building and a quantity of lumber at the new residence of Mr. Coxe on the Boulevard.

Firemen Not to Elect Their Chiefs.

The fire committee last night reported that it did not consider it expedient to accept the proposition to change to election by the firemen the method of choosing fire engineers. The report was accepted, councilman Frazee voting no.

Letter from Cyrus W. Field, Jr.

8 EAST 56th STREET,
New York, May 8th, 1883.

Several times this Winter I have suffered from severe colds on my Lungs. Each time I have applied ALLCOCK'S POROUS PLASTERS, and in every instance I have been quickly relieved by applying one across my chest and one on my back. My friends, through my advice, have tried the experiment and also found it most successful. I feel that I can recommend them most highly to any one who may see fit to try them.

CYRUS W. FIELD, JR.

YELLOW FEVER ON SHIPBOARD.

Sailors Bring the Dread Disease to New York Harbor.

[SPECIAL TO THE PRESS]

NEW YORK, March 8.—The steamship *Rosse*, from Santos, arrived at Quarantine this morning, and a preliminary investigation made by the health officer compelled him to give orders to have the vessel detained, as she had had yellow fever on board. A thorough investigation of the ship will be made to-day.

On the arrival of the *Rosse* at Santos her master, Capt. Leary, sent almost all his crew ashore to the mountains, so that they were practically quarantined while in the port.

Three of the crew were kept on board, and subsequently, on Jan. 23, they contracted the fever. They were Joseph Henry Bourke, the second engineer, who died of the disease on Jan. 25, only two days after he was taken ill; Richard Wilson, the ship's carpenter, who died on Jan. 26, and John Costigan, one of the crew, who recovered and joined his ship.

A few days after his recovery, on Feb. 7, the *Rosse* sailed for New York with her cargo of coffee. On Feb. 9 James Shand, one of the officers of the vessel, became ill, and died on Feb. 12. He was buried at sea.

Frank Lewis, the third engineer, became ill, also, but recovered when the *Rosse* got further north and experienced cold weather.

Capt. Leary was very much afraid during the voyage that the fever would rob him of his entire crew. He says that Santos is in a terrible condition from the plague; ships which go there do so at the risk of their crew.

The cargo of the and *Rosse* the vessel also will be thoroughly fumigated before she will be allowed to proceed to her wharf.

PARTICULAR MENTION.

Freeholder Vanderbeek was married 38 years ago to-day.

Dr. Guinon of New York will preach at St. Mary's church to-morrow evening.

A son and heir has gladdened the hearts of Mr. and Mrs. John Kyle of 73 Broadway, and made happy their home, since Sunday night. It is their firstborn.

The property at the corner of East Front and Richmond streets, owned by Mrs. William Scribner, has been sold for $5,000. The purchasers are out-of-town people.

Fred. S. Cutter desires the statement made that he is not yet on trial for a place in the First Presbyterian church choir, and does not expect to be given a trial before some time in April.

Miss Caroline F. Randolph, daughter of L. V. F. Randolph, returned to Wellesley college yesterday. Miss Randolph came home on account of illness, but goes back to her studies fully recovered.

Resignations are yet the order of the day. Following closely upon the lamentable news of the intended retirement from Plainfield of the Rev. Mr. Dilts, Dr. Ketcham and Miss Bulkley, is the action of W. H. Miner who to-day sent in his resignations as secretary of the Boys' club, and as choir master of the Holy Cross church.

It is now understood that Miss Bulkley has definitely decided to accept the professorship offered her at the Northwestern University at Chicago, and that her resignation from the principalship of the Plainfield public schools will follow as exclusively announced in these columns weeks ago. Her departure will be Plainfield's loss and Chicago's gain.

Getting Ready for Sewers.

Councilman Case reports that substantial progress is being made in the sewerage matters, and the joint committee of councilmen and citizens in charge of the matter is perfecting a plan for a complete sewer system which will among other things remedy the Liberty street nuisance. Councilman Weber says that if the Liberty street matter is not speedily adjusted the residents whose property is flooded at every rain will sue the city for damages.

—The sum of $1,000 has been appropriated for use on the Plainfield streets during the month of March.

It's money thrown away when a medicine doesn't help you. It's your risk and your loss. But that's the way you have to buy every medicine for woman's ailments, except Dr. Pierce's Favorite Prescription.

With that, there's *no risk*—it's *guaranteed*. If it doesn't benefit or cure, in all the chronic weaknesses, painful disorders and functional disturbances that afflict womankind, you have your money back. But you won't ask it—you'll be cured.

Give it time, if your case is obstinate. The troubles that come slowly, have to go slowly. The surest and speediest remedy is the "Favorite Prescription." It builds up and invigorates the system, regulates and promotes the proper functions, and restores health and strength.

For everything that's known as a "female complaint," it's a positive specific.

If you're an overworked or suffering woman, it's a medicine that's made especially to help you—but you pay only for the help that you get.

On these terms it's the cheapest sold.

A New Broom Sweeps Clean!

REYNOLDS'S BOR: AMMONIA is new, and it makes a clean sweep of dirt wherever used, in the laundry, on paint, on glass, on silver, in the bath-tub. It sweetens and softens the water and saves soap and labor. Made and sold only at

Reynolds's Pharmacy, Corner Park and North Avenues.
3 1 tf

ANNOUNCEMENT IS RESPECTFULLY MADE THAT

THE SYMPHONY ORCHESTRA
OF NEW YORK,
WALTER DAMROSCH, Conductor, and 65 Artist Musicians,
Will give its FIRST CONCERT IN PLAINFIELD, at
Music Hall, TO-NIGHT.
[Under the management of DEMAREST & RUNYON]
Mr. ANTON HEKKING, Violoncellist, will be the Soloist.
Tickets on sale at Central Pharmacy, corner Front street and Park avenue.

The Borough Council Adjourns.

The borough council of North Plainfield met last night and concluded its business for the year. The work of the session was entirely of a routine nature, and consisted mainly of the settlement of claims to date and the transferring of unfinished business to the new council. Resolutions were adopted complimentary to the retiring mayor, Charles Place, and several felicitous speeches were made. Council then adjourned without day.

Bathed in Perpetual Sunshine.
WINTER RESORTS OF
TEXAS, MEXICO, ARIZONA AND CALIFORNIA.

Reduced round-trip tickets now on sale via IRON MOUNTAIN ROUTE to the winter resorts of Texas, Mexico, Arizona and California. Stop-over privileges will be allowed in the States of Arkansas and Texas. For tickets and further information, call on or address W. E. HOYT, Gen'l E. P. A. 391 Broadway, New York.

They Work Wonders.

For over 6 years I have suffered with Dyspepsia; could not eat meat without distress and sickness of the stomach afterwards. Have used Dr. Deane's Dyspepsia Pills for 2 weeks, and now eat all kinds of food without return of old trouble. They certainly work wonders in curing Dyspepsia and Stomach Troubles. T. J. POINDEXTER, Atlantic City, N. J.

WANTS AND OFFERS.

Advertisements under this heading, one cent for each word each insertion. Cash MUST accompany ads.

LOST—Between Front and 9th streets, on Park avenue, March 7, a pocket-book containing money, ring, cards, etc. Suitable reward at 137 Park avenue.

TO LET—all or part of a house on Front street near Pond's Works and Evons station. Enquire at shoe store near Grant avenue station. 3 8 6

GENERAL housework wanted by a respectable girl. Can furnish best of reference. Wants to go home nights. Address K. H., care Press.

A. D. THOMPSON'S commission sale of horses at auction to-morrow. Call and see the stock.

WANTED—Girl for general housework. Inquire 27 West Fourth street. 3 8 tf

LOST—Pug dog. Return to W. P. Smith, Netherwood, and receive reward.

COOK wanted. Good reference required. Apply at 35 Rockview avenue.

WE have now seventy-five head of horses of all descriptions to be sold to-morrow to the highest bidder, without reserve, at the commission auction.

ROOMS to let. First floor (4 rooms) over Sherwin's shoe store. 3 8 tf

MULFORD'S, 45 North avenue, is the place for bargains in real estate, 12 months in the year. 2 18 6 t&s

MONEY to loan. Charles L. Moffett, (with Nelson Runyon, corner Front street and Park avenue). P. O. Box 301. 6 1 tf eod

PERSONS desiring any kind of horses, wagons or harness that is for sale at auction to-morrow at Metropolitan stables, call and examine the stock before the sale.

FOR SALE—A one-horse wagon, new set of harness. H. Hess, 36 Race street. 3 7 3

WANTED—Experienced wagon man, accustomed to soliciting from best trade. "Grocer", P. O. Box 381. 3 7 2

FOR SALE—A square piano in first-class order. Address "C. H." care Press. 3 7 3

FOR SALE—A party about to leave the city would like to dispose of a few articles of household goods, such as bedroom suits, mattresses, springs, carpets, ice box, lamps, and some kitchen articles. Inquire at 31 West Second street. 3 7 4

TO LET—Beautiful flats, good dwellings, stores, Mulford's. Broker. 3 5 tf

LOST—On South avenue between Westfield and Plainfield, a gold plush robe. Reward. Richard H. Day, 22 East Front street. 3 5 3

To let 194 Arlington avenue 10 rooms all improvements, shades to windows, 20 dollars. Apply at 16 Arlington place. 3 5 tf

STORAGE for furniture; separate rooms. Apply C. Frank French, 69 Somerset street. 2 29 tf

FURNISHED rooms, with board, at 19 Craig place. 2 23 1m

APARTMENTS TO LET. Inquire 52 Madison avenue. 2 19 tf

MUSIC HALL,
FRIDAY EVENING, MARCH 11.
DENMAN THOMPSON'S
—CELEBRATED PLAY—
THE OLD HOMESTEAD!
Under the management of E. A. McFARLAND.
Scenery New!
Company Same as Last Season!
PRICES—$1, 75, 50 and 35 Cents.
3 5 td

Great 3 Days' Skating Race
At Crescent Rink,
Thursday, Friday and Saturday Even'gs,
MARCH 10, 11 and 12, between 4 of the best professional skaters in America—Dick Phillips, of Boston, Mass., Wm. Day, of New York, Wm. Quigley, of New York, A. E. Jones, of Rochester, N. Y.
These men will skate 2 hours each night.
Race commencing 8:30 p. m. General skating before and after the race.
Purse will be $50 gross receipts first and second winners covering the most miles in the six hours.
Skating every Tuesday, Thursday and Saturday evenings, and Saturday afternoon.
J. W. ALLEN, Manager.
3 1 m

CATARRH ELY'S CREAM BALM

Cleanses the Nasal Passages,
Allays Pain and Inflammation,
Heals the Sores,
Restores the Senses of Taste and Smell.
HAY-FEVER TRY THE CURE
A particle is applied into each nostril and is agreeable. Price 50 cents at Druggists; by mail, registered, 60 cents. ELY BROTHERS, 56 Warren street New York. 2 23 eod

Collier, The Optician.

No. 3 PARK AVE.,
PLAINFIELD, N. J.
—ESTABLISHED 1869.—

Arrival and Departure of Mails

NEW YORK MAILS.

Arrive—7:20, 8:40, 11 A. M., 2:30, 6:30 P. M.
Close—7:30 and 9:30 A. M., 1:45, 6:30 and 8 P. M.

SOMERVILLE AND EASTON MAILS.

Arrive—8:40 A. M., 2:40, 6:30 P. M.
Close—7:30 A. M., 4:30 P. M.

Direct mail to Trenton and Philadelphia at 6:30 P. M.

SUNDAY MAILS.

Office open from 9:30 to 10:30 A. M.
Mail closes at 6:30 P. M.

E. R. POPE, P. M.

Optician
13 Park Ave.
Plainfield N. J.

F. D. WHITING, Engineer,
Will contract for
House Heating by Steam or Hot Water.
Licensed to put in City Water.
Furnaces reinforced. Office with Pierson Hardware Co., 43 W. Front street. 10 31 y

J. W. VAN SICKLE,
Dealer in all kinds of
Fresh and Salt Meats, Oysters, Clams, etc.
Game in season. No. 10 North ave., Plainfield N. J. Telephone No. 102. Orders called for and promptly delivered.

Lodge and Society Meetings.

Anchor Lodge, No. 140, F. & A. M.—Meets second and fourth Tuesdays at Masonic Hall, 10 East Front street.
Henry H. Lowrie, W. M.
J. A. Demarest, Secretary.

Jerusalem Lodge, No. 26, F. & A. M.—Meets first and third Tuesdays at Masonic Hall, East Front street. C. H. Rugg, W. M.
D. R. Weaver, Secretary.

Sons of St. George—No Surrender Lodge, No. 349—Meets second and fourth Wednesdays in each month, at Sons of Temperance Hall cor. Front street and Park avenue. Englishmen and sons and grandsons of Englishmen are cordially invited to join. Jas. Bushby, President.
Alfred H. Leivers, Secretary. 8 21 y

U. B. of C. and J. of A.—Local Union No. 155, United Brotherhood of Carpenters and Joiners of America, meets every second and fourth Tuesday in each month in Exempt Firemen's Hall, at 8 p. m. L. C. Kline, Pres.
Wm. H. Lunger, R. Sec'y. 8 22 y

Central Lodge No. 48, Ancient Order United Workmen. Regular meetings are held on the second and fourth Thursday evenings of each month, in Music Hall building, Front street at 8 o'clock. Thaddeus C. Smith, Master Workman.
Lewis B. Blackford, Recorder. 6 19 tf

American Legion of Honor Ivanhoe Council, No. 1,074. Regular meetings first and third Tuesdays of each month, in the Music Hall Building, West Front St., at 8 P. M.
A. L. Titsworth, 63 Madison ave., Commander.
Geo. E. Stillman, Secretary.

Wetumpka Lodge, 3,401 Knights of Honor—Meets first, third and fifth Thursdays.
W. B. Rogers, Dictator.
Geo. H. Neal, Reporter.

Wetumpka Commandery, No. 34, meets second and fourth Monday evenings, in Wetumpka Lodge Rooms, Music Hall Building.

Plainfield Council, No. 711, Royal Arcanum.—The regular meetings of this Council are held on the Second and Fourth Monday evenings of each month in Exempt Firemen's Hall, Coward's Building, Park avenue, at 8 P. M.
A. Kleinecke, Regent.
H. A. Thorne, Secretary.

IT TAKES THE LEAD.

Order of the Iron Hall—It is the most successful organization in existence; has 1,467 Local Branches, and a membership of 92,861 members, an increase of 16,548 members in one year, and a surplus of nearly $4,000,000. Pays $200 to $1,000 to its members in 7 years, and $5 to $25 per week in case of sickness. Local Branch, No. 1199, meets on the 2d and 4th Thursdays, in Odd Fellows' Hall, on Second street, Plainfield, N. J.
John Becker, Jr., Chief Justice.
F. P. Storr, Accountant.

Easter Lodge, No. 2,542, Knights of Honor—The regular meetings of this Lodge are held on the First and Third Monday evenings of each month, in Exempt Firemen's Hall, Coward Building, Park avenue, at 8 p. m.
Chas. VanWinkle, Dictator.
H. A. Thorne, Reporter.

EXECUTOR'S SALE OF
REAL ESTATE!

The subscriber, Executor of the last will and testament of Maria E. Berckman, dec'd, will sell at Public Auction, on the premises, on

MONDAY, MARCH 14, 1892,

At 2 p. m., that certain

House and Lot of Land,

Lately owned by said deceased, situated on the northeasterly side of Steiner place, in the Borough of North Plainfield, Somerset county, N. J. Said premises consist of a Dwelling House containing 5 rooms, and a lot of Land 25 feet wide, front and rear by 100 feet in depth. Will be sold on easy terms.
Conditions made known on day of sale.
WILLIAM D. CRAIG, Executor.
Dated February 19, 1892. 2 7 6 a w

Optician PRENTICE 175 B'WAY.
Copyr'd 1886.
Optical expert, officially indorsed by leading oculists at home and abroad; the only specialist presenting unquestionable proof. Intelligent persons should not place confidence in opticians who profess to examine eyes. Oculists denounce them as charlatans. Send to us for free pamphlet No. 13, on spectacles. PRENTICE & SON, 178 Broadway, New York. Established 50 years. 11 27 6m

50 CENTS
A BOTTLE FOR
Emulsion of Cod Liver Oil,
WITH
Hypophosphates,
AT
WILLIAMS'S PHARMACY
80 West Front Street, corner of Grove Street.
11 28 y

LUSARDE & CO.,
No. 12 NORTH AVENUE.
Where they will be pleased to serve their friends and the public generally with first-class fruits, confectionery, peanuts roasted every day, segars, etc. Peanuts 5c QUART.
Branch Store—No. 31 West Front Street. 1 7 y

BROWN & HILL,
Shaving and Hair Cutting Parlors,
[LONCK'S HOTEL,] No 5 North Avenue.
Spect lattention paid to
Children's Hair Cutting.
2-25-tf

DR. R. L. TUCKER,
Veterinarian,
Graduate American Veterinary College, New York.
OFFICE—Mallinson's Drug Store, 85 North ave., Plainfield, N. J. RESIDENCE—59 East Front street. 5 7 to 6 15 '92

EDWARD C. MULFORD,
45 North Avenue,
Opposite Station.
REAL ESTATE, INSURANCE.

OUR MOTTO—LOWEST PRICES CONSISTENT WITH GOOD QUALITY AND HONEST QUANTITY.
JUST RECEIVED—A full line of New Canned Goods, Dried Fruits, and six hundred bushels of Beauty of Hebron Potatoes, excellent cookers, can't be beat. Coffee and Butter, specialties. Please call and examine stock and prices.
P. H. DEMAREST, 25 PARK AVE.
2-6-tf

PECK'S CORNER.
The March of Progress
IS CHRONICLED IN
—PECK'S—
New Spring Goods

SEBRING, the Clothier!
500 All-Wool Business Suits
REDUCED TO $10.00.
No. 27 PARK AVENUE.
12-6-y

Bargains for Everybody!
C. SCHEPFLIN & CO.,
Are closing the balance of their stock of *WINTER CLOTHING*, consisting of
Men's, Boys' and Children's Suits, Overcoats and Pants,
At retail at the manufacturers' prices for cash.
If you need anything in this line, don't miss the opportunity.
All Goods Marked in Plain Figures.
70 WEST FRONT STREET,
NEAR PECK'S.

$10 SAVED!
ON AN EXTRA 5-FRAME
Body Brussels Carpet.
THEY ARE FINE NEW STYLES, and on a carpet of 40 yards we will guarantee to save the purchaser just $10.00.
It's the Biggest Bargain we ever offered! The quantity is limited! *SPEAK QUICK!*
EDSALL'S.

The Finest Oysters
Are at
Rogers' Sea Food Market
42 WEST SECOND STREET. 3 16 tf

CUT THIS OUT.
This is Worth 50c to You, Until Further Notice.

MONEY SAVED.
This ticket will pay 5 cents on a 50 cent purchase.
J. C. ALLEN.

MONEY SAVED.
This ticket will pay 10 cents on a $1.00 purchase.
J. C. ALLEN.

MONEY SAVED.
This ticket will pay 5 cents on a 50 cent purchase.
J. C. ALLEN.

MONEY SAVED.
This ticket will pay 10 cents on a $1.00 purchase.
J. C. ALLEN.

MONEY SAVED.
This ticket will pay 10 cents on a $1.00 purchase.
J. C. ALLEN.

MONEY SAVED.
This ticket will pay 10 cents on a $1.00 purchase.
J. C. ALLEN.

Housefurnishings in Crockery, Tin, Glass and Wooden Ware, Toys, Dolls and Games, Lamps and Chimneys, all at prices that others can't touch. (Make the comparison.) 5 and 10c counters. Books still given away, and 25c Royal Tooth Powder at 10 cents.
J. C. ALLEN,
28 West Front Street, Plainfield, N. J.

Spring, Gentle Spring!
It will amply repay you when buying
Candy, Bread and Cake, to Visit
C. K. COMPTON,
26 WEST FRONT STREET.
ICE-CREAM served at all times in all *STYLES* and all *FLAVORS*.
11 1 tf

Lumber & Coal
LOOMIS & RICE
B'dway. 49 TELEPHONE 75 A.

THE CITY TO OWN ITS POOR-HOUSE.

Mayor Gilbert Makes a Sensible Suggestion Which When Carried Out Will Prove an Effectual Abolishment of Existing Evils.

The mayor is evidently impatient at the remissness of the alms committee of the common council in failing to take decided action to effect a satisfactory solution of the poor-house problem. Last night he sent to the council an urgent special message, which on motion of councilman Marsh was referred to the alms and the finance committees jointly, so that the special appropriation asked for by the mayor may be taken into consideration and acted on when the schedule of estimated expenses for the year is arranged next month. The mayor's message is as follows:

To the Honorable the Common Council of the City of Plainfield:

GENTLEMEN:—Before definitely fixing the appropriations for the various departments of the city for the current year, permit me to call your attention to the importance of making more suitable provision for the city poor. Your alms committee, having inspected the city poor-house, are familiar with its condition, and can report to you how necessary it is that something should be done to remedy the existing evils in this department. I have given the matter a good deal of thought, and my judgment is that under existing circumstances the wisest and most economical thing for us to do is to buy a piece of land in a suitable locality and build an inexpensive house that will be adapted to the needs of such of the pauper class as the public should provide for. In the end it will be cheaper to do this than to pay rent for premises the drainage, ventilation and sanitary conveniences of which are bad and will continue to be bad so long as we are compelled to depend on the liberality of landlords to remedy these defects. We can of course as an alternative give up "battle row" and board our paupers if we can find anyone willing to take them, but since we have already tried this plan with unsatisfactory results I hesitate to recommend it. The subject is full of difficulty, and we should try to deal with it in a way that will be just to the deserving poor and at the same time will not tend to perpetuate pauperism. With a poor-house of our own, under proper supervision, with the efficient aid we are sure to receive from the Women's Relief association, we can put this department on a basis that will reflect credit on the city without the expenditure of a very large sum.

I hesitate to ask you to make an expenditure that will add to the burden of the tax-payers, but I am quite sure that our people will not criticise harshly an expenditure wisely made and for so legitimate a purpose.

I therefore suggest that in estimating the amount that will be required for the city poor this year you add thereto the sum of $6,500 to be expended under the direction of your honorable body for the purchase of land and the erection of a poor-house. With this sum I think we can purchase land and erect thereon a plain, substantial, inexpensive building, sufficiently large for our purpose, and equip it with modern conveniences that will enable us at all times to maintain it in good sanitary condition.

Perhaps you may find it possible to economize in some other department in order to accomplish so desirable a reform.

Respectfully submitted,

March 7, 1892. A. GILBERT.

THE SPRING VACATION SET.

This and Other Matters Considered by the Board of Education.

A regular meeting of the Board of Education was held last night. The members present were Messrs. Babcock, Probasco and Lounsbury. The minutes of the last meeting were read and approved. The collector of taxes reported having collected for the month of February $1,012.75 in school taxes, which was deposited to the credit of the board in bank. The city treasurer reported having received $1,499.27 from the State for this district, and deposited in bank to the board's credit. The president read a petition addressed to the common council from residents of East Sixth street asking that the roadbed be put in good condition, and he was authorized to sign the petition on behalf of the board. Dr. Probasco brought before the meeting the matter of lowering the grade of the sidewalk in front of the Stillman building on Fifth street, and the committee on repairs was authorized to have the work done in a proper manner at an expenditure of not more than $200. The principal reported tuition money received amounting to $126.60, which was handed to the president, who ordered it deposited in bank. It was ordered that the spring vacation begin March 25 and end April 4. The committee on supplies was ordered to purchase what was needed in the schools.

Floral Queens and the King of Magicians.

The magnificent annual flower show at the Eden Musee on West Twenty-third street, New York, will close on March 10. It is the most successful and beautiful of the series. The new groups in wax are attracting general attention and add greatly to the popularity of this resort. DeKolta, the king of magicians, is introducing remarkable new illusions and tricks into his performance. The daily concerts given each afternoon by the Hungarian Band of Munczi Lajos constitute an enjoyable entertainment in themselves. The Musee is open daily from 11 a. m. to 11 p. m.

—Jeremiah Rowe of this city, while on a visit to Neehanic yesterday afternoon, helped to carry away from the railroad track a Hungarian who had been killed by the train on which he had been traveling.

Children Cry for Pitcher's Castoria

When Baby was sick, we gave her Castoria.
When she was a Child, she cried for Castoria.
When she became Miss, she clung to Castoria.
When she had Children, she gave them Castoria

DISORDER IN THE COUNCIL.

The Gentleman With the White Vest and He of the White Rose Have a Falling Out.

All was serene during the early part of the common council meeting last night, but before the session was over the spring-like balm and lamb-like calm had vanished, and war was waged quite furiously between councilmen on opposite sides of the house.

There was a lull in the councilmanic proceedings. Councilman See leaned negligently back in his chair with an air of relief, his arms thrown over his head, and his vest, unbuttoned at the top, fluttering open and revealing an immaculate expanse of shirt-front. The countenance of Councilman Ackerman, the returned bridegroom, beamed smilingly forth from above his new spring necktie of light blue. President Ginna cast an inquiring look about the chamber. This was councilman Frazee's opportunity, and with a flourish of his flowing coat-tail and a benignant glow diffused over his features he asked if it was not possible to grant James H. Force a permit to sell liquor until his license-application, which was pending, could be granted. His query was answered in the negative, but he kept on talking till councilman Marsh, his face flushing a broad red above his ample white waistcoat, called him to order and president Ginna requested him to be seated as there was nothing before the house to which his speech applied. Mr. Frazee's bosom heaved indignantly beneath the dainty white rose and bit of smilax on the lapel of his coat, and he protested against what he deemed an abridgement of free speech. His protest called forth cheers and voluminous applause from his friends among the great crowd of spectators that filled the lobby and ante-room. This outbreak aroused both president Ginna and Mr. Marsh. The latter made a most emphatic denouncement of such an exhibition, and Mr. Ginna said that if it occurred again he would order the house cleared. Lesser applause was given when councilman Ackerman made a brief speech excusing Mr. Frazee on the grounds of unfamiliarity, through inexperience, with councilmanic proceedings.

Later Mr. Frazee again took the floor on recognition by the president and urged that some measures be taken to give Mr. Force a license promptly, as he understood that because of the delay in the matter of granting him a license Mr. Force was about to sell out his Plainfield hotel and lease the Gaddis house at Bound Brook. This, he felt, would be a loss to Plainfield.

And here councilman Marsh surprised his friends by a rude and discourteous act which is by no means characteristic of him and which was therefore all the more regretable. While Mr. Frazee was in the midst of a sentence Mr. Marsh, his face a deep lobster-redness, shouted "I move we adjourn!" Mr. Ginna looked from white vest to white rose and from rose to vest again. Then he timidly put the motion, said the ayes had it, and declared the meeting adjourned. He had a hard job afterwards trying to pacify the indignant member from the Fourth. Mr. Marsh's only privilege in the matter was to call Mr. Frazee to order, and when Mr. Frazee was ruled off the floor then to make his motion. The action of Mr. Marsh and of Mr. Ginna also was grossly unparliamentary. Rule XXVII of the council specified that "a motion to adjourn shall always be in order *except* when a member has the floor", and Cushing's Manual, the council's adopted parliamentary guide, says:

§200. When a member has obtained the floor, he cannot be cut off from addressing the assembly on the question before it; nor, when speaking, can he be interrupted in his speech, *by any other member rising and moving an adjournment*, or for the orders of the day, or by making any other privileged motion of the same kind, it being a general rule, that a member in possession of the floor, or proceeding with his speech, *cannot be taken down or interrupted, but by a call to order;* and the question of order being decided, he is still to be heard through. *A call for an adjournment*, or for the orders of the day, or for the question, *by gentleman in their seats*, [as was done by Mr. Marsh] is not a motion; as no motion can be made, without rising and addressing the chair, and being called to by the presiding officer. *Such calls* for the question *are themselves breaches of order*, which, though the member who has risen may respect them, as an expression of the impatience of the assembly at further debate, do not prevent him from going on if he pleases.

Shiloh's Cough Cure

This is beyond question the most successful Cough Medicine we have ever sold; a few doses invariably cure the worst cases of Cough, Croup and Bronchitis, while its wonderful success in the cure of Consumption is without a parallel in the history of medicine. Since its first discovery it has been sold on a guarantee, a test which no other medicine can stand. If you have a cough we earnestly ask you to try it. Price 10c., 50c. and $1. If your lungs are sore, chest, or back lame, use Shiloh's Porous Plaster. Sold by J. G. Miller, No. 10 East Front street, Plainfield N. J.

An Active Board in the Borough.

The North Plainfield board of health last night organized for the coming year by electing the Rev. W. E. Honeyman president and Dr. J. H. Carman secretary and treasurer. The board is going with a sharp stick after those who dump garbage in places where it is a nuisance, and will make an example of those who continue to commit such nuisances.

I have suffered with rheumatism for quite a number of years, and after trying Salvation Oil pronounce it the best remedy I have ever used. Mrs. J. ZIMMERMAN, Wetherediville, Md.

Caution insures safety, and all cautious people cure their colds with Dr. Bull's Cough Syrup. 25c.

THE COMPANY ADMITS ITS ERROR.

Settlement of the Street-Light Controversy Agreed on, With Little Profit to the City.

Adjustment of the street-light investigation that has been in progress since last November has just been arranged. It will seem somewhat peculiar to the members of last year's common council who were satisfied, by the reports of the experts, that the city had been paying for a far better service than it was getting. The committee on lights last night presented to the common council a report that savors strongly of a compromise, and action was taken agreeing to accept from the Plainfield Gas and Electric Light company a rebate that seems small compared with the size of the deficiency reported. By this adjustment the city is really out of pocket, for it gets only $148 as damages from the company, and after paying $119 for the investigation appropriates $100 to employ an inspector to do the work for which the company ought to be made to employ a competent man. Here is the report which was received by the council, and the recommendations of which were adopted:

To the Common Council of the City of Plainfield, N. J.:

Your committee to whom was referred the matter of the deficiency in the street lighting service as shown by the investigation made by the last common council would report that they have given the matter thorough examination and consideration, and find:

That the former contract for street lighting expired on Oct. 31, 1891.

That the last council settled in full each month for the lighting under that contract, and no complaint was made nor question raised thereunder.

That on Nov. 1, 1891, or thereabouts, the last council made a new contract for street lighting with the same parties who had done the lighting under the old contract, and no question was raised nor objection made at that time against the service rendered under the former contract.

These facts would seem to indicate that the council making the new contract were satisfied with the service rendered under the old one, which precludes us from making any claim thereunder.

Furthermore, all the expert examination made and all the defects developed seem to have relation to the lighting in the month of November last, alone. No evidence of any kind was adduced going back of that period and the committee feel that the only irregularity or defects that could be established or maintained as a basis for a claim for damages pertain to the month of November 1891.

In regard to the service during that month the committee think that the investigation made by the experts shows a deficiency in the service. Since that time the service has been generally satisfactory.

The tests made on 8 or 10 lamps, taken from certain circuits, and calculations based on these tests applied to all the circuits, seem fairly to establish the fact that the service was not up to the standard but fell short thereof about twenty per cent.; and the committee have suggested to the company that a reduction of 20 per cent. of the amount of the bill for November last should be allowed, and have so demanded. The company practically conceded that point to the committee, after some negotiation, and have offered to make an allowance of the price of 115 lamps for one month, amounting in all to $148.54, there being 588 lamps in service in November, 1891.

The company on their part claim that during the month of November last they were replacing a 75-horse-power engine with one of 150-horse-power, and concede that the service may have suffered somewhat by the company's disarrangement of their plant, although they endeavored to keep the power up to the requirement of the service, and for an amicable adjustment of the whole matter make the above offer, which the committee deem a reasonable adjustment under all the circumstances, and advise the acceptance thereof.

The committee think that it would be more satisfactory if in the future some person should be employed under their direction from time to time to inspect and report to them the condition of the street lighting service, and would suggest that they be empowered by the common council to employ such an inspector, and that an appropriation of $100 be made for that purpose.

F. E. MARSH,
E. N. ERICKSON.
H. A. WEBER,
Committee on Police and Public Lights.

March 7, 1892.

To square accounts, the amount of rebate was deducted from the last bill rendered, and the balance was ordered paid.

Move the Freight-house: Then There'll Be Room.

Superintendent Peddle of the Jersey Central Railroad company protested, in a communication to the Plainfield common council, last night, against the number of hackmen at the North avenue station. He thought that 12 hacks were amply sufficient, and urged that the existing nuisance of blocking up the roadway with hacks to the exclusion of private carriages be abolished. On motion of councilman Marsh, who said "Let the company move the freight-house and there'll be room enough for all vehicles", the matter was referred to the special committee having charge of the freight-house matter.

A number of the hackmen petitioned for a reduction of the number of hacks, and urged that only one license be granted to a single applicant and that irresponsible boys be not permitted to serve as hack drivers.

A flood of applications for hack licenses poured in, included in several instances two or three apiece from the same applicant. All were granted.

It Is Truthfully said

THE IRON MOUNTAIN ROUTE is the ONLY LINE running THROUGH PULLMAN BUFFET SLEEPING CARS between St. Louis, Los Angeles and San Francisco, leaving St. Louis 9:30 p. m. *daily*, via Little Rock, Texarkana and El Paso. IN ADDITION to the above a PULLMAN TOURIST SLEEPING CAR leaves St. Louis every Tuesday evening, and runs THROUGH to SAN FRANCISCO. For further information, call on or address W. E. Hoyt, Gen'l E. P. Ag't, 391 Broadway, New York City, N. Y.

BAD SYMPTOMS.

Look Out for Paralysis.

The first symptoms of paralysis are weak, tired feelings, exhausted sensation, trembling, nervousness, restlessness; exertion is followed by fatigue, the person wakes mornings feeling tired; has coldness and bad circulation in feet and limbs, numbness or prickling. If these symptoms are neglected a shock of Paralysis will surely follow. Take Dr. Greene's Nervura, the great Nerve and Paralysis Cure. It costs but $1 of druggists, is purely vegetable and harmless, and no one should hesitate an instant to use this wonderful cure when perfect restoration to health is within reach. Paralysis can always be warded off by this remedy. "Therefore do not neglect the first symptoms. Save yourselves while there is yet time," and so prevent Paralysis, Prostration, Death.

"I had a stroke of Paralysis. The suffering I endured was unbearable, my speech was impaired, my mouth drawn to one side, and the pains in my head were maddening. I used Dr. Greene's Nervura, and before I had used a bottle I felt a marked improvement, and now I feel myself again. PAULINE ROE,
806 Seventh ave., N. Y. city."

"I had a stroke of Paralysis. My whole right side was almost useless. I got so very weak and numb could hardly stand on my feet; at times could not raise my foot from the floor. Then I saw an advertisement in the papers of Dr Greene's Nervura. I sent for a bottle and before I had taken half of it I was certain it was helping me. Have taken five bottles, and can truly say that the good wonderful medicine, Dr. Greene's Nervura, has cured me, and I owe my life to it. Mrs. JAMES J. GUERNSEY,
41 Myrtle ave., Albany, N. Y."

N. B. Dr. Greene, the successful specialist in curing all forms of nervous and chronic diseases, 35 W. 14th St., New York, can be consulted, free, personally, or by letter. Call or write him about the case, or send for symptom blank to fill out, and a letter fully explaining the disease, giving advice, etc., will be returned free. 2 9 1d ttas

Withdrew His Name from the Bond.

RONDOUT, N. Y., March 8.—Nathaniel Tompkins of Middleburg, Schoharie county, uncle of Mrs. Matthew Trumpbour, who was on defaulting Treasurer Trumpbour's bond, has withdrawn his name. The reason assigned is that the matter would worry his family. Trumpbour will now have to remain in jail until his case is called in Oyer and Terminer next month.

Went to Work as Non-Union Men.

SAN FRANCISCO, March 8.—All the shoe factories in this city were closed yesterday, the firm having locked the employes out because of the latter's refusal to raise a boycott on some of their number. Later in the day the men decided to go to work as non-union men, and the factories resumed operations.

Contract Laborers Returned.

WASHINGTON, March 8.—The Treasury Department is informed that Inspector Goff has returned to Canada 300 contract laborers imported into this country by E. Henry & Son of Zealand, N. H., to work in their lumber mills. All the Canadians have been returned within the last 30 days.

Open to Navigation.

BORDENTOWN, N. J., March 8.—The Delaware and Raritan Canal was opened to navigation yesterday. The first boat to enter the canal was the steamer Octorora, bound from Philadelphia for New York.

Dr. Baker Acquitted.

ABINGDON, Va., March 8.—Dr. Baker, who was once before tried on a charge of poisoning his wife, has been acquitted. The 500 people crowding the court room received the verdict with great enthusiasm.

Opposed to Sunday Opening.

WASHINGTON, March 8.—The Congressional Temperance Society, at its annual meeting just held, passed resolutions favoring the closing of the World's Columbian Exposition on Sunday.

Killed by a Gas Explosion.

MOUNT CARMEL, Pa., March 8.—An explosion of gas occurred at the Merrian Colliery yesterday badly burning Michael Colgan and August Wohler, who were engaged at mining near the place where the explosion occurred. Colgan was so badly burned that he cannot live.

The Game Must Have Been High.

Wife—John, I want ten dollars.

Husband—Maria, I'm sorry to say that I haven't that amount to-day.

Wife—John Henderson! I do believe you sat up with another sick man last night.—Judge.

A Careful Young Man.

Mrs. Chinner—Why does young Mr. Gurley always knock at the door when he comes to call on you?

Miss Chinner—He's afraid if he comes with a ring I'll regard it as a proposal.—Judge.

DO YOU COUGH
DON'T DELAY
TAKE KEMP'S BALSAM
THE BEST COUGH CURE

It Cures Colds, Coughs, Sore Throat, Croup, Influenza, Whooping Cough, Bronchitis and Asthma. A specific cure for Consumption in first stages, and a sure relief in advanced stages. Do not cure. You will see the relief after taking the first dose. Sold by druggists everywhere. Large bottles, 50 cents and $1.00.

HARD OR EASY?

A safety bicycle with a rigid fork is like a trotting sulky—good on a smooth road or track.

It's the common roads—more or less rough—that tell the story; where 90 per cent. of the riding is done.

It's the thump, thump that wears out a bicycle—the jump and jar that bruises the anatomy.

But you can get along without the Victor Spring Fork, so can the bicycle without oil; BUT IT GOES HARD.

ROGERS, Cor. Central Avenue and 5th Street.

8 9 6m

Washburn Crosby & Co.
Gold Medal Flour
Buy It! Try It!
The Best on Earth!
For Sale by all Grocers.
WILKINSON GADDIS & CO.,
Millers' Agents. 2 12 1m daw

The Independent Woman's Exchange
STILL CONTINUES AT
NO. 9 EAST FRONT ST.
Stamping, Plaiting, Pinking and Stitching
At short notice. Orders received for all kinds of home-made cookery.
Something New—Hickory Nut Meats, for Cake.
Mrs. W. L. FORCE.

ARE YOU AWARE
That the Imperial Draped Pianed Paper Patterns, with Flat Duplicates to Cut Out by,
Are the Best in the World?
Our Flat Pattern possesses all the advantages of ordinary flat patterns sold. In addition to this we give you gratis a Pinned and Draped Design which is a perfect guide to work by. For sale by
A. L. & M. D. CORSLINE, 14 West Front Street, 4 4 t

FOR SALE.
Large double house, 15 rooms, modern conveniences, at 176 East Front street; lot 100x200; easy terms. Apply on premises, or, E. C. Mulford, agent. 2 25 m

ANNUAL STATEMENT
OF THE
Dime Savings Institution
Of Plainfield, N. J., January 1, 1892.

ASSETS

Loans on Bond and Mortgagees, (first liens)		$126,100 00
Value of property mortgaged, $204,150		
Buildings mortgaged, insured for	126,000	
Par Value.	Market Value.	
42,000 Union County Bonds	43,100 00	
17,500 North Plainfield School Bonds	17,765 00	
2,000 do do Fire Dep't do	2,060 00	
10,000 Jersey City Water Bonds	10,650 00	
16,000 Scotch Plains School District No. 14 Bonds	16,000 00	
5,700 Dunellen School District No. 2, Dunellen, N. J.	5,700 00	
1,000 North Plainfield Township Bonds	1,000 00	
Demand Loans	26,950 00	
Interest due and accrued	4,619 60	
Furniture and fixture account	1,600 00	
Cash in Banks	19,791 14	
Cash in Office	692 15	
	$275,767 89	

LIABILITIES

Amount Due Depositors	$267,271 00
Surplus	8,496 89
	$275,767 89

State of New Jersey, County of Union, } ss.

John W. Murray, President, and Elias R. Pope, Treasurer, of the Dime Savings Institution, being duly sworn, depose and say, each for himself, that the statement above is true and correct, and shows the actual condition of the said Institution on the First day of January, 1892. JOHN W. MURRAY,
ELIAS R. POPE.

Sworn and subscribed to before me this twentieth day of January, 1892.
JAMES C. POPE, Notary Public.

We, the undersigned Committee, made an examination of the Books, Vouchers, Assets and Liabilities of the said Institution, with Schedules attached, and found this a true Exhibit of the Assets and Liabilities of said Institution on January 1, 1892.
FRANCIS H. GARDNER,
J. FRANK HUBBARD,
JOSEPH B. COWARD, } Committee.
3 4-10d

FREDERICK F. CHASE,
Machine Works.
Manufacturer of
Electrical Machinery,
201 North ave., cor. Berckman st.,
PLAINFIELD, N. J.
HI SPECIALTIES—Bicycles, Boilers and Engines repaired, Models for Inventions, Brass and Iron Castings, Forging in all its Branches, Smoke-stack Building and Painting.
JOBBING IN ALL ITS BRANCHES.
New York Office—No. 300 Fourth avenue 1 9 tf

L. PAOLI,
Fruits, Confectionery, Temperance Drinks, Segars, Etc.,
16 NORTH AVENUE.
PEANUTS 5c QUART—Fresh Roasted Every Day.
I take this method of informing my friends and the public in general that I am again in business at the old stand. I solicit your patronage. Will not be undersold by any in the business. Respectfully, L. PAOLI.
2 26 1y

All the latest styles in Hats and Bonnets and Millinery Novelties, can be found at
Mrs. L. ADAMS'S,
No. 6 EAST FRONT STREET, opposite PARK AVENUE.
Evening Bonnets a Specialty. Ladies' own material made up 12 9 y

C. H. VAN NEST
Meat, Vegetable & Produce Market!
Also, a full line of Staple Groceries.
20 SOMERSET STREET.
Orders called for and goods delivered free of charge. 11-16-tf

THE PLAINFIELD
PACKING HOUSE!
25 West Front Street,
Would respectfully inform its patrons that in addition to its usual stock of
Fresh, Salt and Smoked Goods,
it has added a full line of
Fresh Beef, Lamb,
Veal, Mutton & Poultry,
Which it is prepared to sell at
Reasonable Prices!
All goods delivered free of charge.
C. M. ULRICH.
4 22 y

If the Shoe Does n't Fit,
Go to Kenney's!
And Get One that Does.
KENNEY'S PRICES ARE FAIR AND HIS SHOES ARE HONEST.
JOHN J. KENNEY, Front St. & Park Ave. 4 7 tf

Wilcox & Gibbs
S. M. CO.
Orders left at
10 GROVE STREET,
Will be promptly attended to.
NEEDLES, OIL, &c.
F. A. VAN NAME, Agent.
6-25-tf

J. C. POPE & CO.,
Insurance Agents,
No. 6 EAST FRONT ST.,
PLAINFIELD, N. J. 12 8 tf

FURNITURE Pianos, Trunks, Baggage, Freight **REMOVED.**
HOAGLAND'S EXPRESS,
OFFICE—39 North Avenue.
TELEPHONE, 122. 2 11 tf

BARGAINS IN
Boots, Shoes and Rubbers.
B. R. FORCE,
No. 14 PARK AVENUE.
CALL AND EXAMINE. 10 8 y

M. J. COYNE.
CUSTOM TAILOR.
Clothes Cleaned, Repaired and Re-Trimmed and Pressed, as GOOD AS NEW!
Miller Building, 4th St., near Park Ave 12 10 tf

1892!
Dunlap's Spring Derby,
OUT TO-DAY!
HALLOCK & DAVIS, 5 West Front St.
12 12 y

French Dressmaking Establishment.
Madame CHARCOIS BOUTES,
[Pupil of Worth, Paris.]
Formerly Cutter, Fitter and Designer with Messrs. A. T. STEWART; ARNOLD, CONSTABLE & Co., and STERN BROS., is now prepared to take orders for Dinner and Evening Dresses, Walking Costumes, Tea Gowns, Riding Habits, Etc. *Paris Fashions received semi-monthly.*
Madame CHARGOIS BOUTES, Importer,
7 West Second street, PLAINFIELD, N. J.
7 30 y

MULFORD ESTIL,
BOOKSELLER and STATIONER,
SCHOOL BOOKS, &c.
No. 9 PARK AVENUE, - - - PLAINFIELD, N. J.
1 30 y

SPECIAL BARGAINS
IN
Dress Goods,
Cloaks and Jackets,
At Greatly Reduced Prices.
H. A. POPE,
Corner FRONT and SOMERSET STS.
The old reliable Dry Goods, Carpet and Notion House. 11-13-y

REMOVAL.
To save cost of moving, we
Now Offer Our Stock at a Reduction!
Odd parts Dinner Sets and Fancy Ware, *Less than Cost.*
Decorated Chamber Sets, with Jars, $3.25.
GAVETT'S 15 E. FRONT ST.
10-25-t

A Great Chance!
We have got several cases of
LADIES' RUBBERS!
Made with PLAIN FRONTS, in nice light weights—just such, RUBBERS as you usually pay 35 or 40 cents for. Our Price 19c a pair. Any size you want—2½ to 8.
And those high STORM RUBBERS that we are selling for 33 Cents, are as good as you usually pay 50 cents for.
Sherwin's Special Sale of Shoes & Rubbers
23 WEST FRONT ST.
Store closes at 8 p. m. *STRICTLY CASH*

Look at the List of the Lucky Ones!

Mrs. Mary Neighbor,	1 Barrel	Gold Medal Flour, Free.
Mrs. M. T. West,	" "	" " "
Mrs. T. E. MacDonald,	" "	" " "
Mrs. J. T. McMurray,	" "	" " "
Mr. R. E. Corriell,	" "	" " "
Mr. Wm. P. Dunham,	" "	" " "
Mrs. Mary Neighbor, (2d)	" "	" " "
Mrs. F. X. Schoonmaker,	" "	" " "

The above is the result of buying goods at
J. F. MacDONALD'S,
46 and 48 EAST FRONT STREET, TELEPHONE No. 155.
1 16 tf

Is Your Table Supplied With
The Famous Ferris Hams
AND
Boneless Bacon?
ORDER THEM OF
R. W. RICE & CO.
The North Plainfield Grocers.

"Nox 'Em All."
Do you want to keep your feet DRY? If so, buy a pair of our
OIL GRAIN SHOES!
We have them in MEN'S, BOYS', YOUTH'S, LADIES', MISSES' and CHILDREN'S sizes.
None genuine without this stamp—"NOX 'EM ALL."
ALEX. WILLETT,
7 Park Avenue.

SEND YOUR TELEGRAMS
BY THE
"POSTAL"
QUICK!
PROMPT!!
RELIABLE!!!
POSTAL TELEGRAPH-CABLE COMPANY
100000 Miles of Land Lines.
5000 Miles of Ocean Cable!
5000 Offices Open.
OFFICE—4 Park Avenue. Telephone Call 136

JOHN CHINAMAN'S COAT.

Is as Elaborate and Very Expensive Affair.

The Dress Worn by China's Aristocrats—Wherein It Differs from That Affected by the Coolies Found in the United States.

[Special Chicago Letter.]

"The apparel oft proclaims the man," said Polonius to his hopeful son several hundred years ago. If we can believe veracious Chinese historian Shakespearean axiom is a plagiarism, it having been in use among the pig-tailed dwellers in the celestial empire for ever so many thousands of years. In China a man is judged by his clothes. If he can wear but one his social standing is below par, but if he can cover his body with twenty or thirty costly robes of silk he is a pumpkin of some note.

The seasons do not affect the tailor's trade in Mongolia. The man who has money to buy clothes will wear them cheerfully in the heat of summer as during a Siberian blizzard. He knows that his acquaintances and the public in general judge his financial condition by the number of his blouses, and he cannot afford to dress comfortably. China has a sort of Bradstreet, whose opinions do not look up mortgage records, it is true, but they keep a sharp eye on the wardrobe of merchants, and when the loss of one outer garment will give rise to disagreeable reports.

When a Chinaman is invited to the house of a high official he dresses himself with great care, putting on as many coats as he can. Frequently the guests resemble walking clothing stores. They look decidedly uncomfortable and can hardly handle their chop-sticks, but for the sake of style bear the torture without complaint. They are, in fact, a good deal like the highly civilized women of our own country who will wear a sealskin coat in a hot room.

Chinese noblemen are fond of embroidery and gold lace. Their robes are more glorious than the fabled raiment of Solomon. Thousands of dollars are frequently invested in an outer garment. The most skillful embroiderers of the empire are engaged to put forth their best efforts, and goldsmiths

CHINESE TROUSERS AND SASH.

are commanded to exercise their ingenuity in devising new designs for robes to be worn, perchance, to a reception at the viceroy's palace.

Inasmuch as it is an unwritten law among the Mongolians that no garment shall be worn longer than one year, it becomes apparent that dressing is the most expensive luxury of the Chinese grandees. After twelve months of absolute ownership a robe becomes "unclean" and has to be sold or given away. The term "absolute ownership," it would seem to the average American reader, is a very elastic one; and was probably invented for the benefit of young men who forget to pay their tailor's bills. Such individuals, who are said to be just as numerous in Asia as elsewhere, can wear a coat to shreds before being able to claim ownership and thereby nullify a law or custom which was, no doubt, established by the powerful guild of tailors in those happy days when goods were sold for cash only and when everybody had plenty of money.

The Chinese who come to America do not belong to the upper tendom, however, and hence it would be a mere waste of space to describe costly wearing apparel at length. No man of standing in the Mongolian realm will emigrate unless he be appointed a member of a foreign mission, or compelled to flee from justice or some high official who may happen to have a grudge against him. Expatriation—and by that term is meant removal from one province to another—is considered a disgrace which nothing can blot out. Criminals of the worst stripe are sometimes sentenced to leave the house of their ancestors and are forever considered dead in the eyes of the law. The

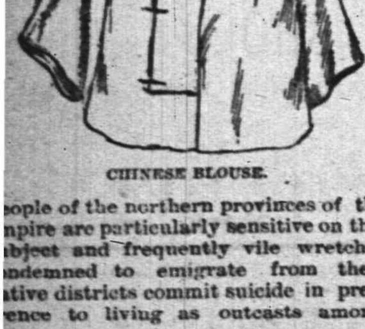

CHINESE BLOUSE.

people of the northern provinces of the empire are particularly sensitive on this subject and frequently vile wretches condemned to emigrate from their native districts commit suicide in preference to living as outcasts among strangers.

With the exception of a few merchants, who obtain consent from the local government to emigrate, and students at American and European universities and military academies, the Chinamen found scattered throughout Christendom belong to the very lowest class. For the sake of earning a few dollars they sacrifice everything held most dear by their compatriots and become dwellers in countries where they are despised even more than at home.

The clothes worn by this class are neither attractive nor expensive. A suit consists of a blouse or jacket, made from cottonade, blue jeans or a light grade of beaver, a pair of wide, loose trousers, and a sash to hold them up. The entire outfit can be purchased in one of the several Chinese emporiums in Chicago and other American cities for $7 to $8. The merchants usually wear flowing robes of silk, valued at $40, and handsome cloth trousers worth from $20 to $50. The sleeves of the blouses are very long, and when turned down reach 5 or 6 inches below the tips of the fingers. A writer on this subject, in the San Francisco Chronicle, who seems to be familiar with the peculiarities of China-

CHINESE FOOTWEAR.

town society, states that the wearer employs this extra length of the garment to cover over his nose and mouth when entering a room, until he becomes accustomed to the temperature. The same rule is applied when going out into the air. It is claimed that to this custom is attributable the rarity of pulmonary complaints and disorders among the Chinese.

The same authority states that John affects five styles of headgear while sojourning in the land of liberty. "The ordinary laborer or coolie, as he is now familiarly known, protects his cranium with a hat made from rice straw interwoven like a basket. It is circular in form, with wide brim, and is held in place by strings tied under the chin. The merchant wears a brimless head covering made from silk or satin. It is bowl shaped and ornamented with a button which, according to color, tells of the wearer's wealth and position. A sort of woolen hood, which completely covers head, ears and neck, leaving but a little part of the face exposed, is worn by laborers when working outdoors during stormy weather. Many Chinese employed in humble positions wear a low-crowned felt hat with a wide brim, patterned after the style of headgear which was brought so prominently into notoriety by being worn by California hoodlums. But the crowning masterpiece in the way of Chinese head covering is the highbinder's 'dickie.' This style of hat is a complete protection to the head, and has saved more warlike highbinders from being launched into kingdom come than it will be given credit for. The hat is about six inches high, and the brim parallels the crown which it surrounds. The hat is made of felt, and the top generally covers a steel plate thick enough to turn the edge of the sharpest ax. As the steel armor is cushioned in wood a blow from a club seldom injured the victim."

An ordinary Chinese laborer can dress becomingly for $20 or $25 a year. Merchants of little prominence spend

CHINESE HATS.
1. Merchant's Hat. 2. Highbinder's Hat. 3. Servant's Hat. 4. Laborer's Hat. 5. Hood.

about $75 annually for the same purpose. This includes everything from the hat down to the footwear, which consists of socks or stockings and sandals or shoes. The stockings or socks are made of wool, cotton or silk, and can be purchased at prices ranging from twenty cents to several dollars. The sandals are wonderful productions of the cobblers' art. They are supported several inches from the ground by narrow wooden blocks placed under the ball of the sole and the heel. The shoes are familiar to every reader. The sole is made from light wood or cork covered with felt with a cloth upper. One great feature about these shoes is that they never wear out and one outlay of $1.50 or $3—the price of the different qualities—will keep a man well shod for a lifetime.

Chinese women dress exactly like their lords and masters, the only difference being that the women wear a cloth or silken skirt of dark colors underneath the blouse which falls to the knees. The women wear no hats or other head covering, but use incredible quantities of grease and toilet compounds to lend gloss to the hair and fragrance to their surroundings.

Chicago has in its Chinese colony a merchant whose clothes have become famous among his countrymen. This plutocrat, according to report, invested over $8,000 in an embroidered robe a short time ago. Inasmuch as he owns most of the basement laundries in the city, and controls the labor of nine-tenths of his poor countrymen, he can afford to indulge in luxuries which would have been considered extravagant even by Berry Wall and his brainless followers. G. W. WEIPPIERT.

A SYPHON OF STRAW.

Two Straws and a Nut Are Necessary to Make One.

A syphon to play with can be made with a nut and two straws. Take a peach stone, a Brazil nut, or any nut with a large kernel, and cut in it two holes at right angles with each other. If you distrust your powers of cutting, rub down the nut on a stone. Then clear out the kernel with a pin, and insert into each hole a straw, making the joint air-tight with soap or wax. Let one leg be longer than the other.

Now arrange two glasses as shown in our sketch. Put the short leg into the water in the upper glass, give a suck at the end of the long leg, and the water will begin to flow and continue to do so until it sinks below the level of the short leg.

For emptying fish-bowls and aquaria, and getting water out of cisterns when frost has put a stopper in the pipes, syphons are freely used, the simplest syphon being a length of India rubber tubing, and the best way of using it is to immerse it in water so as to fill it and then, holding a finger at both ends, keep the water in it till the proper position is obtained with the short leg in

A SYPHON OF STRAW.

the liquid and the long one hanging into the receiver.

But how does it act? The weight of the liquid in the long leg exceeds that in the short leg. As the long leg is emptied the pressure of the air keeps the short leg full, and, as the column of water is unbroken, it necessarily flows down from the highest elevation to which the short leg leads it.

Strange to say, the syphon was unknown until 1690, when Reiselius discovered it at Wurtemburg. He wished to keep the affair secret, but Davies, Papin and Sturmius all hit upon the right explanation as soon as they saw the effect. And a good deal of syphoning followed.

One of the most ingenious devices hit upon was the vase of Tantalus. In this a syphon was hidden in the inner casing of a cup and was taken down in the casing to the ground. The short end of the syphon rose only half up the cup, and consequently the cup could never be more than half full. For when water was poured in it it would rise and remain until the pipe of the syphon was full to the curve, and then it would immediately begin to run away. The vase of Tantalus was for years merely a toy, but when the Languedoc canal came to be made the engineer adopted the principle for emptying the reservoir at the summit level when continuous rains gave too much water.—Golden Days.

"I want my money back," said the square-jawed woman. "This stuff ain't what it's cracked up to be, by a heap."

"No?" ventured the druggist.

"No, indeed. Doesn't it say on the bottle that 'three applications to the hair will convert the most pronounced brunette into a charming blonde?'"

"I guess it does."

"Well, it didn't work with me. I'm blonde enough, but I don't seem to charm for a cent. He's gone and married that pug-nosed widder on Central avenue."—Indianapolis Journal.

A Literary Note.

Publisher—Hello, old man! I haven't met you in years; in fact, not since we left school. How have you been getting along?

Visitor—I have made a cool million out of leaf lard.

Publisher—Gee Whillikins! and I hadn't heard of it. Say, can't I induce you to write an article for my magazine on "The Intellectual Decadence of Modern Europe?"—Puck.

"CAN I ASSIST YOU, MADAM?"

This is an every-day occurrence; she is taken with that "all-gone" or faint feeling, while calling or shopping. The cause of this feeling is some derangement, weakness, or irregularity incident to her sex. It matters little from what cause it may arise; instant relief may always be found by using

LYDIA E. PINKHAM'S Vegetable Compound

It is the only Positive Cure and Legitimate Remedy for those peculiar weaknesses and ailments of our best female population. Every Druggist sells it as a standard article, or sent by mail, in form of Pills or Lozenges, on receipt of $1.00.

For the cure of Kidney Complaints, either sex, the Compound has no rival.

Mrs. Pinkham freely answers letters of inquiry. Enclose stamp for reply.

Send two 2-cent stamps for Mrs. Pinkham's beautiful 88-page illustrated book, entitled "GUIDE TO HEALTH AND ETIQUETTE." It contains a volume of valuable information. It has saved lives, and may save yours.

Lydia E. Pinkham Med. Co., Lynn, Mass.

Educational.

MISS FAWCETT'S Kindergarten, Primary and Intermediate School.
Thorough instruction in English and French. At home Wednesdays from 2 to 5 p. m.
15 Grove Street. 25y

ANDREW G. CARPENTER
(Pupil of the Grand Conservatoire.)
Instructions given on VIOLIN, PIANO and ORGAN.
Music Furnished for all Occasions.
Residence—No. 230 East Front street, Plainfield, N. J. 10 1 tf

Professional Cards.

WILLIAM A. CODDINGTON,
Attorney-at-Law, Master and Solicitor in Chancery, Commissioner of Deeds and Notary Public.
Money to loan. Collections promptly made.
OFFICE—No. 28 WEST FRONT ST. 6 25y

F. A. DUNHAM,
Civil Engineer and Surveyor,
No. 7 Park avenue, Coward's building. Particular attention given to the adjustment of disputed boundary lines. Parties sent to all parts of the country. 1 6tf

MEDICATED
Sulphur and Vapor Baths
followed by a thorough rubbing with alcohol a wonderful help for rheumatism and skin diseases. For men only. Hours 8 to 11 a. m.; 1 to 3 p. m. H. HORNISH, 26 North avenue, Plainfield, N. J. Refers to Drs. Probasco, Endicott, Fritts, Tomlinson, Geo. W. Rockfellow and T. S. Armstrong. 6-27-tf

JACKSON & CODINGTON.
Counselors-at-Law
Masters in Chancery, Notaries Public, Commissioners of Deeds, Special Master etc. Corner Park avenue and Second street. Money to loan.

WM. K. McCLURE,
Counselor-at-Law.
Supreme Court Commissioner.
First National Bank Building. my9

CHAS. A. REED,
Counselor at Law.
FIRST NATIONAL BANK BUILDING

W. V. STEELE,
Counselor-at-Law.
Master and Examiner in Chancery, Supreme Court Commissioner.
COR. PARK AND NORTH AVES. 7-23-tf

Carpenters and Builders.

JOHN T. ODAM.
PLAIN AND ORNAMENTAL
Slate Roofer and Repairer
Residence, No. 8 West Fifth Street. Yard, near Freight House. P. O. Box, Plainfield, N. J. New work warranted for one year. Slating over Shingles. 5 10 y

C. S. WHITLOCK,
(Of the late firm of Whitlock & Hulick,)
Carpenter & Builder.
SHOP—73 WEST FIFTH ST.
Screen Doors and Windows a Specialty.
Jobbing Promptly Attended To. 4 4 y

PEARSON & GAYLE,
Carpenters and Builders.
RESIDENCE—W. J. Pearson, No. 16 Vine St.
H. E. Gayle, No. 18 Vine St.
ALL WORK PROMPTLY ATTENDED TO. 7-31-tf

D. L. HULICK,
(Successor to Whitlock & Hulick,)
CARPENTER,
And General Jobber.
SHOP, 30 SOMERSET ST Plainfield, N. J.
Cabinet Work and Mantels a Specialty.
Jobbing Promptly Attended To. 6-8-tf

R. V. SAUMS,
Carpenter and Builder.
RESIDENCE—Clinton ave., near depot, Evona. P. O. Box, 1,228. Jobbing attended to. Estimates given cheerfully on all kinds of work. 9-15-tf

JOHN P. EMMONS,
—Mason and Builder.—
Washington avenue and Prospect place,
NORTH PLAINFIELD, N. J.
Jobbing promptly attended to. 11 14 tf

C. W. LINES,
Mason and Builder,
PLAINFIELD, N. J. Residence—226 West Front Street.
Estimates cheerfully given.
Jobbing promptly attended to 12 4 t

THEODORE GRAY,
Mason and Contractor.
Repairing Promptly Attended To.
RESIDENCE—No. 21 Webster Place.
(Near Putnam Avenue.) 3 23 y

Charles Arnold,
21 Liberty Street.
Dealer in
FRESH AND SALT MEATS.
All kinds of Bologna.
Poultry in Season. 4 1 y

R. THORN.
Having removed back to my old stand in the Berry Building, on
Park Avenue,
Over Laire's Hardware store, I am prepared to do all kinds of
PLUMBING,
TINNING,
FURNACE WORK, &c.
At short notice.
R. THORN.
3 25 tf

J. V. BERKAW,
(Successor to Geo. W. Force.)
11 West Front Street,
Has just received a complete assortment of
FALL AND WINTER STYLES
OF
Boots and Shoes,
For Ladies, Gent's and Children's wear at LOWEST PRICES.
3 7 y

STEPHENSON'S
53 WEST FRONT STREET.
FRENCH AND AMERICAN
Ice Cream and Water Ices.
China & Glassware,
1 5 tf

FISCHER
ESTABLISHED 1840.
PIANOS
RENOWNED FOR
TONE & DURABILITY
MODERATE PRICES
EASY TERMS, EXCHANGED.
DELIVERED FREE WITHIN 20 MILES OF NEW YORK CITY
Catalogue Mailed on Application.
110 Fifth Ave., cor. 16th Street,
NEW YORK CITY.
4 4

HENRY P. WILLIAMS.
DEALER IN
Groceries, Provisions,
Vegetables, Fruits,
Etc., Etc., Etc.,
2 WEST FRONT STREET,
(Schepflin's Block), PLAINFIELD, N. J.
Goods delivered free of charge to any part of city or North Plainfield.
5 1 y

TRY
B. T. Barnes'
Flaxseed and Lemon Cough Drops.
Opposite Postoffice,
12-18-tf

E. H. HOLMES,
DEALER IN
COAL and WOOD,
YARD—No. 24 Madison Avenue. Also
HOLMES' CITY EXPRESS.
OFFICE, for either Coal or Express Orders with Woolston & Buckle, 27 North Avenue.
1 2 tf

Masks. Masks.
All Styles and Prices!
A. W. RAND,
24 WEST FRONT STREET.
1 6 tf

MARSH, AYERS & CO.,
(Successors to W. F. Adams,)
No. 29 EAST FRONT STREET,
A full line of all grades of
Wall Papers, Paints, Oils, Varnishes, Brushes, &c.,
Constantly on hand. Painting, Paper Hanging and Decorating. Estimates Furnished.
Alfred A. Marsh,
Alonzo T. Ayers,
Theodore B. Marsh.
12 2 y

Seeds & Fertilizers,
For Lawn, Garden and Farm.
Housefurnishing Goods
HARDWARE and PLUMBING,
WATER-PIPING, TIN-WORK, &c.
A. M. GRIFFEN,
13 East Front Street.
TELEPHONE CALL 6.

ANDREW LUTKINS,
Variety Market,
Meats, Fruits, Vegetables, Poultry, Eggs, &c.
36 PARK AVENUE,
PLAINFIELD, N. J.
Goods delivered to any part of the city free of charge.
4 8 y

J. T. VAIL,
REAL ESTATE,
AND INSURANCE, 49 NORTH AVE.
DEALER IN
BLUE STONE FLAGGING, &c.
5-6 tf

The Reina Victoria Segar
is an ELEGANT 10c SEGAR.
BUT I SELL IT FOR 5 CENTS. AT
At the Crescent Parlor,
33 NORTH AVENUE.
Notary Public for New Jersey. 11-25-y

REDUCTION
In all
Pipes,
Tobaccos
And Segars
For the Next 30 Days, at
GUTTMAN'S SEGAR STORE,
12 West Second St., Plainfield, N. J.,
4-1-tf

CLEANER COAL.
L. A. Rheaume, Ag't.
50 BROADWAY, cor. 4th ST.,
Invites the public to inspect the operation of his newly added steam vibrating mechanical screen for nut coal, which he confidently believes enables him to deliver cleaner coal than is possible by any other method of screening.
UPPER LEHIGH AND HONEYBROOK COAL, in best qualities and various sizes carried in stock.
ROUGH AND DRESSED LUMBER.
He would also announce recently increased facilities for TURNING and SCROLL SAWING, and is prepared to execute orders for the same in the best manner at short notice.
4-16-tf

MOY
HE
PUTS UP PRESCRIPTIONS!
6 1 y

HENRY LIEFKE,
Baker & Confectioner,
No. 27 WEST FRONT ST.
10 8 tf

Silver to Loan
AT
W. J. STEPHENSON,
CATERER,
26 NORTH AVENUE.
9 5 y

A Choice Assortment
OF
Stationery, Toys,
Games, Etc.,
AT
Joseph M. Harper's,
No. 75 PARK AVENUE,
3d store South of 4th street, Plainfield, N. J.
9-5-y

They Are Here.
The New SPRING Styles in
Hats and Neckwear!
No FANCY PRICES!
U. B. CRANE,
Hats, Shirts and Trunks,
12 PARK AVENUE.
4-4 y

TRY DOBBINS'S CIGARS,
Dobbins' Segar Store, 37 North avenue, Opposite R. R. Station.
He Manufactures Them

LYMAN & ANTHONY,
REAL ESTATE
AND INSURANCE AGENTS,
61 NORTH AVE., opposite Depot.
3-25-y

A Box of Tooth Powder, FREE!
To All Scholars Having Their Teeth Cleaned at
Dr. CHAS. R. THIERS', Dentist,
48 Somerset Street.
7 tf

CODDINGTON'S
FURNITURE AND FREIGHT
EXPRESS.
OFFICES—24 West Front street; 33 Park avenue. Post Office Box 320.
PIANO MOVING A SPECIALTY. Large covered trucks. Goods sent to any part of the country. Charges reasonable. Satisfaction guaranteed.
11 20 tf

M. M. DUNHAM.
Real Estate and Insurance.
7 EAST FRONT ST.
3 12 y

PURE MILK,
Delivered to any part of the city, by
D. D. SCHENCK, 60 East Front St.
A postal by mail will receive prompt attention
3 16 y

Valuable Building Lots for Sale,
On Grove street and Craig place, North Plainfield. This plot is one of the most desirable in the Borough, and is offered for sale at a reasonable price and on easy terms. Will be sold in quantities to suit. Apply to owner, 25 Craig place.

J. P. LAIRE & CO
Cor. Park Ave. & Front St.
General Hardware,
HOUSE-FURNISHINGS & STOVES,
FURNACES,
BUILDERS' HARDWARE,
HARNESS.
Balance of Skates, Cheap.
TELEPHONE CALL 159.

VANDERBEEK & SATTELS,
NO. 13 PARK AVENUE.

Pianos & Organs.
Largest stock in town. Should you wish to buy, rent or exchange, give us a call.
TUNING AND REPAIRING.
3-27-tf

Best Table Butter, 28cts.
4 Pounds Gran. Sugar FREE, With 1 pound of our Famous 50c Tea,
At V. L. Frazee's Market,
25 WEST FRONT ST. 8 21 tf

TIER'S
Ice-Cream Parlor,
No. 16 Park Avenue,
PLAINFIELD, N. J.
This establishment is now open to the public who are assured that no pains will be spared to serve them in a prompt and attentive manner with Tier's celebrated
Ice-Cream in Bricks, and Choice Confectionery,
Of their own manufacture.
WEDDING PARTIES Supplied at Short Notice
28 tf

Hotels and Saloons.

THE ALBION,
8th Street and Park Avenue.
Select Family Resort. Newly Furnished and Steam-Heated Throughout.
Under the same Management as Hotel Netherwood.
Special Rates During February.
FRANK E. MILLER.
12 28 6m

E. P. THORN,
NO. 17 PARK AVENUE.
A Pure, Wholesome
California Wine,
For Family Use,
Only 30c. per Bottle.
20 y

The Manhattan Wine Room,
179 and 181 SOMERSET STREET,
(Opp. the ball grounds of the Crescent League.)
FRANK LINKE, Proprietor.
Established 1886; wholesale and retail Wine and Liquor dealer, and bottler of Ballentine's celebrated Export Ale and Porter. Philip Best's Milwaukee Beer, F. M. Shaeffer's Weiner Beer, and dealer in Domestic and Foreign Porter, and Bass Ale, for Hotels and Private Families.
Wholesale Branch, 43 West Front St.
All orders delivered, free of charge, day or night.
TELEPHONE CALL 157.
9 25 tf

CITY HOTEL,
PLAINFIELD, N. J.
CORNER PARK AVENUE AND SECOND STREET.
J. E. BEERBOWER, Proprietor.
With STABLES attached. 4-6-tf

SOMERSET HOTEL,
Cor. Somerset & Emily Sts., North Plainfield, N. J.
RICHARD A. BOYCE, Proprietor.
Permanent and transient board, at fair rates.
First-class stables and sheds attached.
Meals at all reasonable hours.

CHARLES SMITH.
Corner of Front and Somerset Streets.
St. Louis and Imported Beer.

Higgins' Stage Line
TO BE RUN ON THE FOLLOWING SCHEDULE STRICTLY ON TIME:
First trip from Hillside ave. and Broadway 7:40 A. M. to meet 7:58 A. M. train. Route—Hillside ave. and Broadway, Broadway to 9th st.; to Second place; to Crescent ave.; to Park ave.; to Depot.

2d trip	8.15 A. M.	to meet	8.33 A. M.	train
3d do	9.15	do	9.32	do
4th do	10.00	do	10.37	do
5th do	11.00	do	11.24	do
6th do	11.45	do	12.08 P.M.	do
7th do	1.45 P. M.	do	2.15 & 2.26 P.M.	do
8th do	2.45	do	To the Post Office.	
9th do	3.30	do meet	3.51 P. M.	train.
10th do	5.00	do do	5.30	do
11th do	5.45	do do	6.07	do
12th do	6.45	do do	7.03	do

Stage will also leave Plainfield ave. and 7th st., and Rockview and Mercer aves., North Plainfield, according to the above time table, and make same connections.
Stage will make return trips over above routes, leaving Plainfield depot as follows: 8.07, 8.39, 9.37, 10.10, 11.30 A. M. 2.04, 2.30, 3.45 4.34, 5.30, 6.30 P. M.
Horses and Carriages kept expressly for ladies pleasure and calling purposes. Saddle Horses a specialty, for gentlemen and ladies.
Busses after 7 o'clock in the evening, for private parties, at moderate rates.
M. A. HIGGINS, Proprietor.
STABLES—76 EAST FOURTH STREET.
Telephone Call. 18. 7-8 y

Railroads.

PENNSYLVANIA RAILROAD
THE STANDARD RAILWAY OF AMERICA
PROTECTED THROUGHOUT BY THE
Interlocking Switch and Block Signal System.

TRAINS FOR THE WEST.

On and after Jan. 4, 1892, trains leave Elizabeth as follows:

9:35 A. M. FAST LINE, with Pullman Vestibule parlor and sleeping cars, daily for Pittsburg, Columbus, Cleveland, and St. Louis, daily, except Saturday, for Chicago and Toledo.

7:08 P. M. WESTERN EXPRESS, with Pullman Vestibule sleeping cars, dining car to Philadelphia daily for Pittsburg, Chicago, Cincinnati, and St. Louis, daily except Saturday, for Cleveland and Toledo.

8:43 P. M. PACIFIC EXPRESS, with Pullman Vestibule sleeping cars, daily for Pittsburg, Chicago, and Toledo, daily except Saturday, to Cleveland.

For Baltimore, Washington and the South—1 00, 6 57, 7 59, 9 05, 10 08 A. M., and 9 39 P. M. On Sunday at 1 00, 6 59, 9 05 A. M., 9 39 P. M.

For Philadelphia—1 00, 6 57, 7 59, 9 05, 9 35, 11 57 A. M.; 12 55, 1 39, 2 48, 4 04, 5 16, 6 37, 7 49, 8 42, 9 39 P. M. Sundays at 1 00, 6 59, 9 05, 9 35, 10 41 A. M.; 5 40 7 47 and 9 39 P. M.

FOR ATLANTIC CITY.

1.39 P. M. (Through day coach), week-days. For Cape May, Sea Isle City and Ocean City, 1:39 P. M., week-days.

For Trenton—1 00, 6 57, 7 10, 7 59, 9 05, 9 35, 11 57 A. M.; 12 55, 1 39, 2 48, 4 04, 5 16, 6 37, 7 49, 8 42, 9 39 P. M. Sundays at 1 00, 6 59, 9 05, 9 35, 10 41 A. M. 5 ., 7 47 and 9 39 P. M.

For Lambertville, Phillipsburg and Belvidere via Trenton—7 10 A. M.; 2 54 and 5 15 P. M.

For Lambertville and Phillipsburg only, 1 39 P. M.

For Flemington—7 59 A. M.; 2 54 P. M.

For Bordentown, Burlington and Camden via Trenton—7 59, 11 57 A. M. 1 39, 2 54, 7 49 P. M. Sundays at 10 41 A. M. and 7 47 P. M.

A full line of tickets are on sale, and sleeping car accommodations can be secured at the ticket office at Elizabeth.

For further information, see time tables to be had at the ticket offices.

CHARLES E. PUGH, General Manager.
J. R. WOOD, Gen. Pass. Agent.

Central Railroad of New Jersey.
(THE PORT READING R. R. CO.—LESSEE.
Station in New York foot of Liberty Street. Time Table in effect, Nov. 15, 1891.

PLAINFIELD AND NEW YORK.

Leave Plainfield 2 14, 5 37, 5 38, 6 14, 6 29, 6 59, 7 26, 7 30, 7 58, 8 15, 8 27, 8 31, 8 48, 9 32, 10 04, 10 17, 11 09, A. M., 12 noon, 1 02, 1 41, 2 07, 2 30, 3 12, 3 51, 5 16, 5 36, 5 43, 6 07, 6 54, 7 03, 8 31, 9 28, 10 12, 11 28 P. M. Sunday—2 14, 6 14, 8 01, 8 52, 11 02, 11 16 A. M., 12 33, 1 43, 3 30, 5 16, 7 01, 7 10, 8 23, 8 32, 10 07 P. M.

Leave New York from foot of Liberty street, 4 30, 6 00, 7, 7 45, 8 45, 9, 10, 11 30, A. M., 1, 1 30, 2 30, 3 30, 3 45, 4, 4 30, 5, 5 15, 5 30, 5 45, 6, 6 15, 6 30, 7, 7 30, 8, 8 30, 9 15, 10, 11 30 P. M., 12 15, 1, night. Sunday—4 30, 7, 8 30, 9 30, 10 30 A. M., 12 M., 1, 2 15, 4, 5 30, 6, 7, 9 00, 10 00 P. M., 12 15 night.

PLAINFIELD AND NEWARK.

Leave Plainfield 5 38, 6 29, 6 59, 7 30, 8, 8 48, 9 32, 10 04, 10 27, 11 09, A.M., 12 noon, 1 02, 2 07, 2 30, 3 12, 3 51, 5 43, 6 07, 6 54, 7 03, 8 31, 10 12, 11 28 P. M. Sunday—8 01, 8 52, 11 16, A. M., 12 33, 1 43, 3 30, 5 16, 7 10, 8 23, 8 32, 10 07 P. M.

Leave Newark 6 15, 7 10, 7 30, 8 55, 9 05, 10 05, 11 25 A.M., 1 05, 1 35, 2 50, 3 35, 4 02, 4 37, 5 05, 5 30, 5 65, 6 15, 7 15, 7 35, 8 40, 10 00, 11 25 P. M. Sunday—7 20, 8 40, 9 50, 10 35, 11 45, A. M., 1 10, 2 35, 4 10, 5.40, 6 08, 7 20, 9 25, 10 20 P. M.

Passengers for Newark change cars at Elizabeth.

PLAINFIELD AND SOMERVILLE.

Leave Plainfield 5 45, 7 10, 8 07, 9 42, 11 a.m. 12 27, 1 39, 2 32, 3 45, 5 20, 5 34, 6 04, 6 20, 6 38, 7 12, 7 31, 8 20, 9 40, 11 12, 12 43 P. M. Sunday—5 45, 8 19, 9 34, 11 15 A.M., 2 03, 3 29, 5 14, 6 35, 10 15, 11 14 P.M.

Leave Somerville, 6, 6 30, 7 03, 7 25, 7 35, 7 45, 8 05, 9 47, 11 35 A. M., 12 35, 1 15, 1 45, 2 05, 2 30, 4 50, 5 16, 5 38, 6 05, 6 50, 11 05, P. M. Sunday—8 25, 10 35 A. M., 12 08, 1 15, 4 50, 6 40, 8 08, 8 05, 9 23 P. M.

PLAINFIELD AND EASTON.

Leave Plainfield 5 45, 7 10, 8 07, 9 42, A. M., 1 39, 4 32, 5 20, 6 38, 8 20 P. M. Sunday—5 45, 9 13 A. M., 2 03, 6 35 P. M.

Leave Easton 6 05, 8 44, 10 18 A.M., 12 32, 4 02, 6 4 P. M. Sundays—7 15, 10 52, A. M., 6 40, 7 30 P. M.

PLAINFIELD AND LAKE HOPATCONG.

Leave Plainfield 7 10, 9 42 a. m., 1 39, 5 20 p. m.

WESTWARD CONNECTIONS.

LEAVE PLAINFIELD.

5 45 A. M. for Easton, Allentown, Reading, Harrisburg, Pottsville, Mauch Chunk, Williamsport, Tamaqua, Wilkesbarre and Scranton.

7 10 A. M. for High Bridge Branch, Easton and Allentown.

8 07 A. M. for Flemington, D. L. & W. R. R., Easton, Bangor and Mauch Chunk.

9 42 A. M. for Flemington, High Bridge Branch, D L & W R R, Easton, Allentown, Reading, Harrisburg, Mauch Chunk, Williamsport, Tamaqua, Pottsville, Nanticoke, Upper Lehigh, Wilkesbarre, Scranton, &c. Through coach to Williamsport.

1 39 P. M. for Flemington, High Bridge Branch, Easton, Allentown, Reading, Harrisburg, Mauch Chunk, Pottsville, Tamaqua, Sunbury and Williamsport.

4 32 P. M. for D. L. & W. R. R., Easton, Bangor, Mauch Chunk, Tamaqua, Pottsville, Shamokin, Wilkesbarre, Scranton, Reading, Harrisburg, &c. Parlor car to Mauch Chunk.

5 20 P. M. for Flemington, High Bridge Branch, Easton, Bethlehem, Allentown, &c.

6 20 P. M. for Flemington.

6 38 P. M. for Easton, Allentown, Mauch Chunk, Reading, Harrisburg.

8 20 P. M. for Easton, Bethlehem and Allentown.

5 45 A. M. Sunday for Easton, Bethlehem, Allentown, Mauch Chunk, Wilkesbarre and Scranton. 8 13 a.m. Sundays for Easton, Allentown, Mauch Chunk, Tamaqua, Shamokin, Williamsport, &c., 2 03 p. m. Sundays for High Bridge Branch, Easton, Allentown, Mauch Chunk, Tamaqua, Pottsville, Reading and Harrisburg, 6.35 p. m. Sundays for Easton, Bethlehem, Allentown, Mauch Chunk, Reading, Harrisburg, &c.

For Atlantic City, 3 37 a. m. 1 02 p. m.

Long Branch, Ocean Grove, &c

Leave Plainfield 3 37, 8 ., 11 09, a. m 12 51, 5 36, p. m. Sundays—(except Ocean Grove) 8 52, a. m., 3 30 p. m.

For Perth Amboy, 3 37, 5 38, 8, 11 09 a. m., 1 02, 3 51, 5 36, 7 03 p. m. Sunday—8 52, a. m. 3 30 p. m.

For Freehold, 3 37, 8, 11 09 a. m., 1 02, 3 51, 5 36, p. m. Sundays—8 52 a. m.

BOUND BROOK ROUTE

Leave Plainfield for Philadelphia, 5 45, 8 20, 9 45, 10 47, a. m., 1 59*, 3 04, 3 49*, 5 34*, 6 38*, 8 30, *9 40 p. m., 1 17, night. Sundays—9 45, 11 15 a. m., 2 09*, 3 39*, 5 14*, 6 48 p. m., 1 17, night.

For Trenton 5 45, 8 20, 10 47, a. m., 12 37, 1 59, 3 04, 3 45, 5 34, 6 3., 8 20 p. m., 1 17 night, Sunday—9 34, 11 15, a. m., 2 03, 3 39, 5 14, 6 48 p. m., 1 17 night.

For Baltimore and Washington at 9 45, a. m., 2 10, 4 14, 5 34* p. m. 1 17, night. Sundays—9 45 a. m., 2 16, 4 14, 5 14* p. m., 1 17, night.

RETURNING—LEAVE PHILADELPHIA,

Ninth and Green streets, 9 30, 11 00, a. m., 1 30, 3 10*, 4, 5 15, 6 15, 8 00, 8 45, 11 45 p. m. Sundays—9, 10 50 a. m., 3 10*, 5 15, 6 10, 9*, 11 45 p. m.

From 24th and Chestnut—4 00, 11 15, a. m., 3 50*, 6 20, 8 18, 11 40, p. m. Sunday—4, 8 06, 1 5 a. m., 3 50*, 6 20, 8 18*, 11 40 p. m.

Leave Trenton, Warren and Tucker sts., 12 54, 5 00*, 10 10, 11 59, a. m. 2 10, 4 00*, 4 42, 5 44, 6 58, 9 00, 10 p. m. Sundays—12 54, 5 00, 9 58, 11 06 a. m., 4 00*, 5 58, 7 08, 9 50* p. m.

Plainfield passengers by trains marked * change cars at Bound Brook.

J. H. OLHAUSEN, Gen. Sup't
W. P. BALDWIN, Gen. Pass'r Agent

More PAYING Subscribers Than All Other Plainfield Papers Combined.

THE DAILY PRESS.

More Legitimate Advertisers Than Any Other Plainfield Paper Doubled.

ESTABLISHED MAY 10, 1887. PLAINFIELD, N. J., WEDNESDAY, MARCH 9, 1892. PRICE TWO CENTS.

Lent Has Arrived.

And we are prepared to supply everybody with FISH of all kinds, at prices way down.

Choice Codfish, 2 lbs 15c. Big stock of Extra Nos. 1 and 2 Mackerel. Yarmouth Bloaters, Sardines, from 5c box. Salmon, Lobster, Brook Trout, etc.

BUTTER.

WE sell the *BEST* 25 *CENT TABLE BUTTER* to be had in the city.

Headquarters for New Crop Teas and Fresh Roasted Coffees.

Store open evenings till 9 o'clock.

United Tea and Coffee Growers' Association

Champions of Low Prices, 29 *WEST FRONT STREET.* 9 9 tf

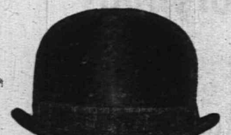

1892!

Dunlap's Spring Derby, OUT TO-DAY!

HALLOCK & DAVIS, 5 West Front St.

12 13 y

CLEANING and DYEING.

Have Your Spring Wear Cleaned or Dyed in time for warm weather.

Challies, Flannels, Summer Silks, Ladies' Dressing Sacques and Wrappers cleaned to look like New.

Entire suit of Men's Clothing cleaned for $1.50. Samples of the New Spring Shades on Hand.

HILLIER & CO., 49 North Avenue.

2 15 6m

The Independent Woman's Exchange

STILL CONTINUES AT

NO. 9 EAST FRONT ST.

Stamping, Plaiting, Pinking and Stitching

At short notice. Orders received for all kinds of home-made cookery.

Something New—Hickory Nut Meats, for Cake.

Mrs. W. L. FORCE.

SOMETHING NEW at V. & W's.

DON'T you want a new Toilet Set, and have you seen that new one that we are offering? 'Tis the greatest bargain we have ever offered, and you miss a good thing if you do not secure one of these. Price $2.98. See them in our show window.

AND how about a new Dinner Set? We are offering a very fine English Porcelain Decorated set, 100 pieces, for $8.75. 'Tis a bargain.

THE Matting trade we are after, and are going to get it if prices are any inducement. We have just received 200 rolls of new ones—the latest and choicest designs.

WE call special attention to a line of Hamburgh Embroideries that are said to be the finest in quality and design, and the lowest in price, ever displayed in Plainfield.

ANOTHER case of those full regular-made Ladies' Black Hose; value 20c; our price 10c

GENTLEMEN, there are 1,000 fine four in-hand ties and Tick Scarfs—same as you usually pay 50c for—our price 25c.

OUR sale of fine Granite Ironware still continues. This is the finest lot we have ever offered, and you buy it at about the same price that you pay for good tinware.

VAN EMBURGH & WHITE.

BOICE, RUNYON & CO.,

(Successors to the estate of *D. J. BOICE*——A. D. COOK & BRO.)

Dealers in Coal, Lumber and Masons' Materials, Etc.,

42 to 60 PARK AVENUE.

We are now prepared with our increased facilities—having purchased the extensive yard of Messrs. A. D. Cook & Bro.,—to fill all orders promptly, and solicit your patronage.

BOICE, RUNYON & CO.

12 5 tf

LADIES' SHOES FOR $2.00.

That WEAR WELL, FIT WELL, together with the STYLE, cannot be found everywhere. We make a specialty in this grade of shoe, and it is well worthy of your attention

DOANE & VAN ARSDALE,

(The One Price Boot and Shoe House.) 22 W. Front Street.

CARPETS!

Largest Stock; selected patterns. Largest and best lighted Carpet rooms! Lowest Prices! DRESS GOODS—Immense variety of New Spring Novelties in Dress Goods; 50 pcs Plaid and Plain Dress Goods at 11c yard—worth 15c. MUSLIN UNDERWEAR—for Ladies, Misses and Children; all full-sized, well-made garments, and at prices that cannot be equaled. FRUIT-OF-THE-LOOM—we are still selling this popular brand of 4-4 Muslin at 8c; good Toweling, 4c; best Prints, 5c; White Blankets, 85c and $1,19 pair. Agency for the King Dyeing Co. of Easton, Pa. Look out for announcement of our annual Spring and Summer Millinery opening which takes place in March.

BOEHM'S 7 WEST FRONT STREET. 6 25 tf

HIS $32,000 DREAM

Bookkeeper Losey's Employers Out That Much.

LOST IT PLAYING POLICY.

He Kept an Account of His Losses and the Policy Shops Where He Played.

The Dealers Have All Been Arrested—Losey is Held on the Charge of Forgery—The Thefts Were of Long Duration—How the Series of Embezzlements Were Discovered by His Employers.

NEW YORK, March 9.—A midnight vision prompted him to play policy. It was only a dream, but it ruined Wm. A. Losey, of No. 526 Monroe street, Brooklyn, and now the victim of the dream is a prisoner at Police Headquarters, charged with forgery, as well as with stealing $31,802.06.

Eleven years ago Mr. Losey became an employe of the firm of Molieson Bros., paper manufacturers, of 18 Beekman street, of this city. He was faithful and correct. Little by little his employers trusted him more and more until at length Mr. Losey became a confidential bookkeeper, whose figures and private affairs were never questioned.

For several months past the firm has not been receiving the amounts of money that the members thought should have been collected. Errors were also discovered in Losey's books, but the confidential clerk explained everything by saying that in the first place money was tight, and the firm's collectors found it difficult to get money now from firms that were usually very prompt in their payments, and that the errors in his accounts were due to carelessness and could be easily rectified. Saturday afternoon, after Losey had gone home, and on Sunday, the members of the firm made an examination of his books, and were not long in discovering a shortage of several thousands of dollars.

When brought before Inspector Byrnes at Police Headquarters Losey broke down and made a full confession.

The story of his downfall and the methodical manner in which he recorded his daily thefts from his firm and his losings and winnings at policy are peculiar, to say the least. Coming from Brooklyn one day in May, 1890, he met in the Bridge cars a friend whom he had not seen for several months, and during the conversation told him of a peculiar dream he had that morning. The friend advised him to play policy on the strength of the dream, and told him the gig that was set down for it in the "dream books."

He said that during the past two years he had stolen from his employers $31,702.37, which he had concealed by falsifying his books. All of this had been lost playing policy.

Losey was ignorant of the principles of the game, but his friend gave him brief instructions, and finally took him to No. 202 1-2 William street, where he was introduced to the manager of the shop. Both men played $2 on the gig, which that dream was said to signify and lost. The following day Losey went to the policy shop again, and this time made a winning.

That stimulated his hopes and he plunged headlong into the vortex of the seductive game. During the past two years he was known in downtown policy shops as one of the heaviest players, and $100 was no unusual sum for him to put up.

During that time he has occasionally won as high as $1,500, and frequently $500 in a single day. But his losses were much heavier and more frequent than his winnings, and his money was soon exhausted. He then resorted to the use of the firm's money, hoping some day to make a strike that would enable him to pay it back. During all this time he carefully kept an account book, which showed his daily peculations from his employers, the various policy shops in which he played and the amount of stolen money lost in each.

All the policy dealers with whom Losey played have been arrested.

MRS. OSBORNE'S ORDEAL.

The Charge That She is Shamming Illness Unfounded.

LONDON, March 9.—If Mrs. Osborne is well enough she will be brought up for trial on to-morrow morning at the Old Bailey. She has been very ill, and at one time it was feared that she was dying, but now she has recovered enough to stand the ordeal of the court.

A week ago she developed a serious form of hysterical catalepsy, which on Wednesday resulted in total unconsciousness for sixteen hours. Nothing could rouse her until Dr. Gilbert, the house physician at Holloway Jail, believing that she was shamming, finally sent for Sir Richard Quinn, the Queen's physician, who said yesterday that he stuck a long needle into her arm under the belief that she was shamming, and failed to make her move a muscle.

Wahneta's Trial Trip.

BOSTON, March 9.—The United States naval tug Wahneta, which was launched Thursday last from Loring's ship yards, City Point, made her trial trip yesterday, and it was successful in every particular. A report will be sent to the Secretary of the Navy recommending that the Wahneta be accepted, and she will be turned over to the government in a few days.

Passengers Frightened.

CAPE MAY, N. J., March 9.—The northbound express leaving here at 3:23 p. m. collided at Cape May Court House with the Anglesea train. The passengers were badly shaken up and frightened. The engine was disabled and the baggage car wrecked.

Highest of all in Leavening Power.—U. S. Gov't Report, Aug. 17, 1889.

Royal Baking Powder

ABSOLUTELY PURE

AN INSANE TEACHER.

Scholars Terrified and Make Wild Efforts to Escape from Her.

NEWARK, N. J., March 9.—Miss Bertha Ingals, one of the most popular public school teachers in this city, while teaching a class of boys at the Elliott street school, became suddenly insane. Miss Ingals is 24 years old, and one of the handsomest young women in the city.

Last year she had a severe attack of brain fever, and last week severe headaches compelled her to absent herself from her duties. Monday morning she came to school and nothing unusual was noticed in her actions. During the session, however, she visited another class and astonished the scholars (a class of boys) and the teacher by going down the aisle, patting the boys heads and kissing them. Then she became provoked at a little boy who was seated near the end of the room, and grabbing a pointer, rushed for him. The frightened scholars made wild efforts to get from the room, and several rushed home before the teacher could prevent them.

Miss Ingals was captured by the other teachers and confined in the principal's room until she was removed home. Miss Ingals lives with her parents on Eleventh street, Boseville, and is the sister of Mrs. Assemblyman Snyder of Orange.

MURDERER WALL HANGED.

He Was Cool and Walked to the Scaffold With a Jaunty Step.

TUNKHANNOCK, Pa., March 9.—Charles Wall was executed in the jail here yesterday morning for the murder of his wife.

Wall passed a comfortable night and ate a hearty breakfast. He was attended by the Rev. J. F. Warner for an hour before going to the scaffold.

He walked with a firm and jaunty air, and as he was being bound remarked:

"It is unjust for me to be here. I did not know what I was doing when I killed my wife. Platt, the attorney against me, bought the witnesses to swear my life away."

Wall died without a struggle.

Desperate Jail Breakers.

LYNCHBURG, Va., March 9.—William Davis and William Robinson, both under sentence of death for murder, and Lemon Jackson, sentenced to six years' imprisonment in the Penitentiary for assaulting a policeman, all three confined in jail here, made a desperate break for liberty yesterday. Sergeant Johnson went to the cell of the above named prisoners about 7 o'clock, and as he opened the door the prisoners overpowered him and escaped through the skylight to the top of the jail and from thence to the ground. Davis was captured without trouble, but the two others ran, pursued by mounted policemen. Robinson was shot through the arm and overtaken, but Jackson succeeded in making good his escape.

Wages Reduced or No Work.

FALL RIVER, Mass., March 9.—The Mt. Hope Iron Company, manufacturers of cut nails, at Somerset, announces to its employes, that owing to low prices now prevailing, a reduction in wages must be accepted by the men April 14, or the mill will, on May 1, shut down for an indefinite time. If the reduction is accepted the company will make special efforts to run on as nearly full time as possible.

Charged With Immoral Conduct.

CAPE MAY, N. J., March 9.—A committee of prominent clergymen of Bridgeton district, New Jersey Conference, held a meeting yesterday at Millville to inquire into the charge of immoral conduct preferred against the Rev. E. F. Therman of Tabernacle Methodist Episcopal Church. A verdict of suspension pending final action of the next annual conference was rendered.

Suffering in Newfoundland.

LONDON, March 9.—Lord Mayor Evans has issued an appeal to the public in behalf of the suffering people of Newfoundland. Owing to the severity of the winter, the storms which have interfered with the fisheries, and from other causes, there is widespread destitution on the Island, and many families are without the necessities of life.

The Westinghouse Faction Wins.

PITTSBURG, March 9.—At the Switch and Signal Company's annual meeting, the Westinghouse interest voted 14,183 shares of stock and the other side 6,596. The board will not organize for a few days, and it is generally the opinion that Mr. Westinghouse can have the presidency if he desires, or if he declines that it will go to Mr. Byers.

Bogart Gets a Place.

ALBANY, N. Y., March 9.—Ex-State Engineer and Surveyor John Bogart has been appointed by Brigadier-General Robert Shaw Oliver engineer on the staff of the Third Brigade, to succeed Major Alexander Swift, resigned.

Fourteen Years for Perjury.

DENVER, March 9.—Wm. B. Merrill, who recently obtained a fraudulent divorce from his wife, has been sentenced to fourteen years for perjury.

DEACON RELEASED

The Slayer of His Wife's Paramour Bailed.

HIS COUNSEL HIS BONDSMAN.

Would Not Act Differently if He Had to Do It Over Again.

Mr. Deacon Was Congratulated by His Friends Upon His Release — He Had Little to Say in Reply—Complains That His Cell Was Damp and That He Has Contracted Rheumatism — His Cheeks Were Pale and Hollow.

PARIS, March 9.—Mr. Edward Parker Deacon was taken from prison at Grasse, yesterday afternoon, and taken before a magistrate who released him under bonds of $10,000 francs. He was accompanied by his lawyer M. de Mange, and one gendarme. His lawyer and his friend went on his bond.

About a dozen of Mr. Deacon's friends who had gathered at Grasse in consequence of the delay in releasing him Monday, as was expected, met him as he left the magistrate's office and congratulated him upon his returned liberty.

He had little to say in reply, as his confinement of two weeks and "the brooding over his wife's dishonor have apparently shattered his health and undermined his spirits. He complains that his cell was so damp that he has contracted rheumatism. His cheeks are pale and hollow, and he has a slight cough. His eyes are sunken and he speaks listlessly.

He has taken a suite of rooms at the hotel in Grasse, where he will remain to await his trial at the Nice assizes late in April or early in May. Thursday M. de Mange will call upon him there to discuss his plan of defense. Mr. Deacon manifests no regret because he killed his wife's lover.

He is said to have remarked to his friends that he would not act differently if he had the whole affair to do over again. Mrs. Deacon will stay at the Hotel Metropole, in Cannes, until the trial of her husband shall have been concluded.

TIED TO HIS BED.

An Old Mad May Die from the Shock of Fright.

NEWARK, N. J., March 9.—Burglars entered the house of Henry Canfield, a widower living at Caldwell, near this place, on Sunday night, and ransacked the house, after tying the old man to his bed.

The flash of their dark lantern awakened Canfield, who, when he attempted to rise, found it impossible, having been fettered hand and foot to the bed. In the meantime the burglars went through the house, piling the contents of closets and drawers upon the floor, but only securing a little over $20 in money. When they had thoroughly searched every nook and corner they left, refusing to release the old man from his bonds.

A milkman who calls at the house every morning broke open the door in the morning and found the man more dead than alive. It is feared that the shock caused by the fright may prove fatal.

Hon. Augustus Storrs Buried.

WILLIMANTIC, Conn., March 9. — The funeral of Hon. Augustus Storrs was held yesterday afternoon in the Chapel of the New Agricultural Building at Storrs' School. Professors B. F. Koons, L. P. Chamberlain, A. E. Peebles and C. S. Phelps, of Storrs Agricultural School, acted as bearers, and the floral tributes were elaborate. The remains were enclosed in an elegant and costly casket.

Adjutant-General Appointed.

HARRISBURG, Pa., March 9.—Gov. Pattison has appointed W. W. Greenland as Adjutant-General of Pennsylvania, to succeed the late William McClelland; O. E. McClelland, superintendent of the Middle Division of the Pennsylvania Railroad, as Quartermaster-General on the Governor's staff, to fill the vacancy created by the appointment of Colonel Greenland.

Smokeless Powder.

PHILADELPHIA, March 9.—The United States Government has determined upon the manufacture of smokeless powder for use in both small arms and heavy ordnance, and with this object in view, Captain Ritinaw, a well-known ordnance officer and expert chemist, has been detailed by General Flagler to take charge of the laboratory at the Frankfort Arsenal.

Democrats Carry Atlantic City.

ATLANTIC CITY, N. J., March 9.—The Democrats in yesterday's election carried the city, and elected William Wright, former postmaster, Mayor. The Democrats will have a majority in the Common Council. The Democrats have carried nearly all the townships in Atlantic county. The city usually goes about 500 Republican.

JOHN L'S ULTIMATUM.

He Will Fight Mitchell for a Purse of $25,000 and and a Bet of $10,000.

MINNEAPOLIS, Minn., March 9.—John L. Sullivan, in an interview yesterday, said that Mitchell's challenges and statements in the newspapers made him tired, and gives out the following challenge:

"This is my final ultimatum regarding the contemplated match with Mitchell. I will fight Mitchell any time between the 16th of August and 7th of September this year at the Olympic Club, in the city of New Orleans, La., for their purse of $25,000 and an outside bet of $10,000 a side. I am ready to post myself a deposit of $2,000 now or the entire sum of $10,000 now, just as Mr. Mitchell elects.

"If he is in such a financial condition that he cannot post the full amount of $10,000 now I will accept his first deposit of $2,500 now, the second $2,500 in thirty days, third $2,500 by May 1, fourth $2,500 by June 1. I will accept any honest, reputable man as stakeholder.

"I insist on Marquis of Queensbury rules. This is to prevent foot racing. The smaller the ring is the better I will be pleased. I limit its size to twenty-four feet. I hope it will be twelve.

"I insist upon the match coming off between the time specified—the 15th of August and the 7th of September—for the reason that our engagements do not end until June 4, and we resume again on the 12th of September. This gives Mr. Mitchell a full six months to train and allows me only three months from the termination of my season. I cannot extend the limit of time beyond September 12, as my partner, Mr. Duncan B. Harrison and myself have made contracts to open our season September 12.

The Club Will Offer $25,000.

NEW ORLEANS, La., March 9. — The Olympic Club has decided that in case Mitchell refuses to accept Sullivan's challenge, or fails to put up a forfeit, the match will be proposed to Corbett on the same terms, namely, $25,000. This resolution is arrived at in view of the club's receipt yesterday, of another telegram from Corbett, requesting the club to put up a purse for him to fight Sullivan.

Buffalo Offers $25,000.

BUFFALO, N. Y., March 9. — As a further inducement toward a match between Sullivan and Mitchell, a purse of $25,000 has been offered here by a syndicate of sports.

Dixon and O'Rourke Indignant.

BUFFALO, N. Y., March 9.—The color line was drawn against George Dixon, the champion bantamweight, at the Hotel Genesee in this city, and afterward removed. Dixon and his manager, O'Rourke, arrived here Sunday night. They went to the Genesee and registered, and, repairing to the dining room, had their supper. They did the same thing Monday morning, but during the forenoon they were apprised that Dixon would not be allowed in the dining room thereafter. O'Rourke and Dixon became very indignant, and used some hard words. After discussing the matter the ban upon Dixon was removed. A guest at the hotel had objected to him.

Corbin Out of It.

BOSTON, March 9.—The war that Austin Corbin carried into the official ranks of the New York & New England Railroad was settled in this city yesterday by the acceptance of Mr. Corbin's resignation as president and the appointment of Charles Parsons to the vacancy. The Parsons-Starbuck-Bostwick-Prince party cast about 180,000 votes out of a possible 233,000, and elected their own officers and board of directors.

Could Not Get Along Together.

POUGHKEEPSIE, N. Y., March 9.—Six weeks ago Jesse M. Wright and Miss Delia Hill were married in this city, where both have homes. They went at once to Denver, Col., and began life. News has been received in this city that they have been divorced by agreement, finding that they could not get along together. It is the shortest wedded life in the history of living Poughkeepsie couples.

Bound, Gagged and Robbed.

PITTSBURG, March 9.—At Finleyville, twenty-two miles south of this city, on the Baltimore & Ohio Railroad, a gang of four highwaymen assaulted J. J. McMillen, a shifting conductor, bound, gagged and robbed him. They also blew open the safe at the signal tower, binding the operator, but were driven off before getting any booty. They are still at large.

The Comet Located.

ROCHESTER, N. Y., March 9.—The location of the large comet just discovered through the big telescope at the Warner Observatory has been definitely determined. It is in the constellation of Sagittarius, R. A., 18h. 59m., Dec. 3.31 deg. 20m. It is very bright, entirely unexpected, can be plainly seen with an open glass, and is moving in an easterly direction.

A Missing Tax Collector Heard From.

WORCESTER, Mass., March 9.—Orville E. E. Tyler, the missing tax collector of Hubbardstown, has been heard from. He is in Texas. He has written to the selectmen of Hubbardstown, expressing repentance and offering to give himself up. He further declares that he will make all the reparation possible.

New Jersey Wants the Fair Closed Sundays

TRENTON, N. J., March 9.—The Senate has passed resolutions urging the managers of the World's Fair at Chicago to close the doors of the Exposition on Sunday. The resolutions further request that in the event of the Fair being opened on the Sabbath, New Jersey exhibits be closed for that day.

New Pennsylvania Stock.

PHILADELPHIA, March 9.—The stockholders of the Pennsylvania Railroad Company at their annual meeting yesterday authorized the issue of 240,131 additional shares of stock to be disposed of as the directors may deem fit.

CONSERVATIVES WIN

Quebec's Election the Most Exciting Ever Held.

FIERCE BATTLE ON BOTH SIDES.

The Clergy Refrained From Taking Part In the Campaign.

They Contented Themselves With Warning the Electors Against Corruption—It is Now Certain That Mercier Will Have to Retire From the Leadership of the Quebec Liberal Party—The Result is a Protest Against Corruption and Scandal.

MONTREAL, March 9.—The Conservative party in Quebec which came into power by a coup d'etat of Lieut.-Gov. Angers was sustained at the polls yesterday by a good majority. The general elections in Quebec yesterday were the most exciting in the history of the province. They were brought about by the dismissal of the Mercier Cabinet by the Lieutenant-Governor, acting on the majority report of the Royal Commission to investigate charges of corruption against the Mercier administration, which report sustained the charges. The Lieutenant-Governor summoned Hon. Charles de Boucherville to form a Cabinet. Having done so, Mr. de Boucherville requested the Lieutenant-Governor to dissolve the Legislature, with the result that the elections were set down for yesterday.

The battle has been waged fiercely on both sides, each party straining every effort to effect a victory. The clergy, usually a prominent factor in Quebec politics, maintained almost a neutral position in this campaign. The pastoral letter of the bishops refrained from taking sides, and contented itself with warning the electors against corruption and the use of liquor on election day.

Some Cures, however, notably Cure Tasse of Longueil, condemned the boodling that has been going on in the province for the past five years and denounced Mr. Mercier openly. Mr. Mercier fought desperately, appealing to his followers to rebuke Lieutenant-Governor Angers and crush the usurpers who had succeeded him in the administration of the province. His appeal was, however, in vain, and his party was hopelessly beaten. It was a Waterloo. Mercier saved himself from defeat, being elected from Bonaventure County by 350 majority, but his lieutenants, the members of his late Cabinet, were almost annihilated.

It is now nearly certain that Mercier will be forced to retire from the leadership of the Quebec Liberal party, in which a revolt against him had already been started, and give way to some one better calculated to restore harmony. Summed up briefly, the result of the elections is a protest against the corruption and scandal that marked the Mercier administration and a demand for a cleaner government.

Complete returns from the seventy-three constituencies in the province show the election of fifty-two Conservatives and twenty-one Liberals. The Conservatives gained twenty-nine seats and the Liberal two, as compared with the results of the previous elections.

Gen. Schofield's Narrow Escape.

WASHINGTON, March 9.—Gen Schofield, Commander-in-Chief of the Army of the United States, had a narrow escape from death yesterday. He was on his way to his office in the War Department and the carriage had just entered Executive Avenue, which separates the White House from the State, War and Navy buildings, when it was run into by a delivery wagon of the American Express Company and overturned. The General was somewhat bruise by the fall, but was able to proceed to his office.

Another Foolish Girl.

SCRANTON, Pa., March 9.—Mary Penry, who eloped a week ago from here with Adelbert Houck, a married man who deserted his wife and child, has just returned from Buffalo to her home, a broken hearted woman. Houck and Miss Penry were married in Buffalo. The girl learned that she had been duped by reading an item in a Buffalo paper showing up Houck in his true colors.

To Search for a Lost Crew.

WASHINGTON, March 9.—The Secretary of the Navy has ordered the U. S. S. Boston, which has arrived at Panama, to proceed to the island of Socorro, about 1,500 miles west of Panama, and search for the crew of the American brig Tahiti, which was wrecked in that vicinity about four months ago. The crew is supposed to be on the island of Socorro.

Intimates Foul Play.

DENVER, Col., March 9.—The heirs of the late Simon Black, of this city, have filed an action in the United States Court, charging Flora, his wife, with destroying a will for over $1,000,000, by which they would have been greatly benefited, and also strongly intimating that he was foully dealt with at the time of his death.

Hotel Destroyed By Fire.

PORTSMOUTH, N. H., March 9.—The Whipple House, in Kittery was badly damaged by fire. The house is owned by J. E. Chase, who has an insurance of $2,500, and was occupied by Mrs. Jesse Getchell, who had $1,000 on furniture, a part of which was saved. The losses are not stated.

A Counterfeiter Arrested.

WASHINGTON, March 9.—Chief Drummond of the Secret Service division has information by wire of the arrest at Washington, Pa., by Officer McManus of that Service, of James Kinley, counterfeiter, for making standard silver dollars.

Cake Keeps Moist and Fresh if made with Cleveland's Baking Powder.

The reason is Cleveland's is a *pure* cream of tartar powder free from alum and ammonia, which make cake dry and husky

ALGER IS A CANDIDATE.

He Has Concluded to Enter the Field for the Presidency.

DETROIT, Mich., March 9.—Gen. R. A. Alger has heretofore declined to announce definitely if he would be a candidate for the Presidential nomination on the Republican ticket. He left yesterday for a three weeks' trip to California, and before going he defined his position.

"You may say for me that I have until recently been undecided as to whether I would enter the contest for the nomination, but, in view of the expressions which have come to me from earnest Republicans throughout the country, I have concluded to enter the field. You may say this for me, for the information of my friends both home and abroad."

Chief Justice Doe's Decision.

CONCORD, N. H., March 9.—The Supreme Court, through Chief Justice Doe, has filed its opinion in the case of Jones and others against the Concord and Montreal Railroad, in which the plaintiffs sought an injunction against the issue of new stock to be distributed to all classes of stockholders in the railroad company. The Court holds that the corporation has the right to increase its stock, as voted, and that the new stock must be distributed to all classes of stockholders as contemplated by the vote already taken.

Two Years for Assaulting a Chinaman.

WASHINGTON, March 9.—The State Department has informed the Chinese Minister that Arthur Fowler, charged with assaulting a Chinaman at Butte City, Montana, has been sent to the penitentiary for two years. The case was originally called to the attention of the State Department by the Chinese Minister, who demanded protection for Chinamen in the United State.

Struck to Secure a Regular Pay Day.

WOONSOCKET, R. I., March 9.—One hundred and twenty-five men out of 150 employes of the American Spool, Robbin and Shuttle Company, are on strike, owing to irregularities in receiving pay. The regular pay day is Saturday and four or five times within the past two months the men have not been paid until the following Monday or Tuesday.

The Report Discredited.

WASHINGTON, March 9. — The report that the First National Bank of Great Falls, Mont., was in the hands of a National Bank Examiner, is discredited at the office of the Comptroller of the Currency, as latest reports received indicate a thoroughly solvent condition, and no information is received indicating that the examiner is in that vicinity.

Wrecking Schooner Lost.

LEWES, Del., March 9.—William A. Bride, assistant to Capt. C. W. Johnston, submarine diver and contractor, has arrived here and reports the loss of the schooner Union, of Chincoteague, which was chartered by Capt. Johnston to be used in blowing up a wreck off Hog Island, Va.

Accepted the Bid.

GLOUCESTER, Mass., March 9. — The Treasury Department has accepted the bid of $979, of T. W. Brophy and David Duncan, for the wreck of the cutter Gallatin.

NEWS OF THE DAY.

Sir Edward Hudson Kinahan, the well-known manufacturer of Irish whiskey, is dead.

Congressman Springer's physicians report that he continues to improve in a satisfactory manner.

Mr. John Parnell denies the report that was circulated a few days ago that Avondale, was to be sold at auction.

Chief Justice Beasley, at Trenton, N. J., has announced that Lingo, the murderer, has been granted a new trial by the Supreme Court.

The London Grand Jury at the Old Bailey has found a true bill against Maitland Francis Moriand, the Oxford tutor, for attempting to blackmail Lord Hasthfield.

Kicked by a Horse.

NEWARK, N. J., March 9.—Matthew Acelin of Harrison, was kicked by a vicious horse at Kingsland, Bergen county, and will die from the injuries he received. Heelin had gone to Kingsland to attend an auction, and while in the stable stooped to pick up a set of harness when the horse kicked him, the iron shoe tearing away part of his head.

THE DAILY PRESS.

W. L. & A. L. FORCE, Publishers and Proprietors.

J. A. DEMAREST, - - Managing Editor.

WEATHER INDICATIONS.

[SPECIAL TO THE PRESS.]

GOVERNMENT WEATHER REPORT.

WASHINGTON, March 9.—For New Jersey: On Thursday local rains, southwesterly winds; colder and fair Friday.

LOCAL FORECAST.

U. S. WEATHER BUREAU, NEW YORK, March 9.—For northern New Jersey: For to-day fair, followed by light rain to-night or on Thursday morning, northwesterly changing to southeasterly winds. For Thursday, light rain in the morning, warmer, followed by fair during the evening, colder. Friday and Saturday, fair and colder.

EARLY INTELLIGENCE.

—Mrs. L. Adams, of 5 East Front street, is in New York attending the spring opening. She will have new goods the last of the week.

—The Pierson Hardware company are closing out their entire stock at cost, for cash. Those in need of goods would do well to give them a call.

—The Boys' club of the First Baptist church will hold a social in the lecture room on Thursday evening, beginning at 7:45. All boys are invited.

—The regular monthly business meeting of the W. C. T. U. will be held to-morrow afternoon at 3:30 in the rooms on Front street. A large attendance is desired.

—A fine line of spring styles in footwear may be found at B. R. Force's, 14 Park avenue, where one may be sure of a perfect and comfortable fit at reasonable prices.

—Although yesterday was a dull and rainy day the largest number of votes ever polled were cast in the borough of Dunellen. The total was 294 and the Republican ticket received the greatest number as usual.

—Andrew Vanderbeek has prepared a nicely-furnished room over the PRESS office, with entrance on Park avenue, for his office as overseer of the poor. If at any time he needs legal advice he has it very handy, as prosecutor Steele's office adjoins.

—An "afternoon tea", for the benefit of home missions, will be given in the First Presbyterian chapel, Friday, March 11, from 4 to 8 p. m. A special offering of 25 cents will be received at the door. Those interested in mission work will find a hearty welcome.

—A very exciting and interesting event will be the six-hour race at the rink this week—Thursday, Friday and Saturday. There will be two hours racing each evening, commencing at 8:30. The contestants are selected men, including Dick Phillips who has just returned from London where he defeated all the crack skaters. Fifty per cent. of the gate money will be divided with the two men making the most miles in the six hours. There will be fancy skating by William Day of Boston at the Saturday afternoon session. The last matinee was very largely attended. Prices the same as usual.

PARTICULAR MENTION

Miss Ethel Bowers left to-day for a two-weeks' trip to Florida.

The Rev. William S. Langford will preach at Holy Cross church, Friday evening.

Mrs. James Mitchell and Miss Lydia Colton of Grove street, are at Washington, D. C.

Mrs. Richard H. Trewin is lying very ill at the home of her parents, 22 West Third street.

A pretty wedding took place at the parsonage of the Church of the Holy Cross last Saturday evening, when the Rev. T. Logan Murphy united in marriage G. B. Hoffman of New Haven, Conn., and Miss Celia E. Clark, daughter of Thomas Clark, of 58 Park avenue. The happy couple will reside in New Haven.

The death occurred yesterday morning under specially distressing circumstances, at her home in Albany, of Mrs. Benjamin W. Arnold, formerly Miss Harriet A. Thomas of this city, the sister of Mrs. A. V. V. Raymond. She died very suddenly leaving a daughter six days old. Funeral services will be held at her late home, to-morrow.

It will be good news coming on top of the announcement in yesterday's PRESS of secretary Miner's resignation from the Boys' club, to learn that he will still retain his place as leader of the Holy Cross choir, although accepting a position as choir instructor at Naugatuck, Conn. He will spend two days each week in the latter place, but will never be absent from North Plainfield on Sundays.

Edward E. Anthony, of Orange street, who has been ill with so stubborn an attack of grip that he does n't seem to recover at all, left this morning by the Royal Blue line for Richmond. He has been granted a two-weeks' leave of absence by the insurance company with which he is connected. Mr. Anthony will visit his uncle, J. W. Kates, manager of the Postal Telegraph company for the southern district of the United States.

MAKING A FOOL OF THE CITY.

Councilmen Bird, See and Others are Closing Its Transient Hotels and Driving the Proprietors Out of Town.

Such "consistent" and "model" councilmen as Bird, See and others—who will shut up the City Hotel by refusing a license to Mr. Beerbower in whose place someone else sold liquor on Sunday, yet granted a license to barkeeper Windom who himself sold liquor on Sunday—will succeed in the end in doing this city more harm than a dozen "Big 6's".

James H. Force has been compelled by the action of the council in delaying his license, to give up his hotel. He yesterday bought out the Mansion House at Bound Brook, and will take possession Thursday of next week. Mr. Beerbower will be compelled to close up in a few days, and the city is thus to be left without a hotel for transient trade.

Not only does this mean a loss of thousands of dollars to the grocers, butchers and other shop keepers of this city, but in a score of other ways the community will suffer and the city will be heard of abroad only as the subject of professional jokes and when pictured in the comic papers.

It seems certain, too, that Music Hall must be closed, or only such cheap companies engaged as are in the habit of feeding at free-lunch counters and sleeping in fifty-cent boarding houses. Six hundred people enjoyed Primrose & West's minstrels, yet those six hundred can never have a minstrel show or any other first-class operatic or theatrical attraction again in this city, after Mr. Bird, the amateur councilman, and Mr. See and other such "consistent" members, have closed the City Hotel and driven out the other proprietor of his class.

The Grandest Concert Plainfield Ever Heard.

If the people of Plainfield had appreciated what was offered them, there would not have been room in Music Hall last evening to have held them.

The concert given by the New York Symphony orchestra, Walter Damrosch, conductor, was, according to the generally expressed opinion of the fair-sized audience, the finest entertainment ever given in this city.

Of the four movements to Raff's "Lenore" each was characteristically beautiful. The third movement "Parting", was the most generally enjoyed, and received applause to the point of recall.

Anton Hekking did not disappoint as a cello soloist. For both movements to Goltermann's Concerto he received hearty applause. The only disappointing thing in the evening was that he did not respond to the recall given him, with some one of those little gems that are seldom heard except at such times.

Plainfield people are too familiar with the Wagnerian drama to make comment upon the merit and style of the latter half of the programme, necessary. The "Prize Song" from "Meistersinger", the "Evening Star" from "Tannhauser", the "Funeral March" from "Gotterdammerung" and the "Prelude to Act Third" from "Lohengrin", were beautifully rendered. The trombone solo in the "Evening Star" by Justus Pfeiffenschneider was played with expression and finish and made that selection very enjoyable. The only objection to the selection from "Lohengrin" was its brevity. If Mr. Damrosch's object was to awaken enthusiasm in the minds of the people, in order to make a series of concerts next winter assured, then, this time, brevity was the soul of wisdom.

Still considering the prices paid, the people were entitled to a two-hours' programme; and if it was necessary for Mr. Damrosch and his men to catch the earlier train the concert should have been begun at 7:45 after public announcement to that effect.

Rogers Still Climbing Upward.

For the first time in several nights, a game was rolled in the individual bowling contest of the Plainfield Crescent League, last night. The score:

Rogers	183
Teel	158

By this one game Rogers advances from fifth to fourth place, with an increase of percentage from 684 to 700, and of average from 157 to 159.

The tournament committee has decided that as few games are bowled as scheduled, it will be best to allow contestants to bowl games whenever they can find it most convenient from this date until March 20. This plan is adopted in the hope that at least ten games will be rolled every day. Contestants can thus save much annoyance to themselves and to the committee.

Beginning on March 20, all unplayed games will be scheduled and no excuse (except illness) will be received. The rule will then be enforced that all games not rolled as scheduled will positively be forfeited.

The Amateur Base Hitters Organizing.

The following are those signed to play on the Union base-ball team this year: George Bolsterli, catcher; Fred Coverly, pitcher; M. S. Sutphen, first base; James Penny, second base; F. Farley, short stop; G. E. Firstbrook, third base; Bertram F. Tallamy, center field; C. Sutphen, left field; Chas. Rice, right field.

The Unions will play all teams whose members are under 18 years. Games may be arranged by addressing James Penny, captain, 2 Manson place.

"Love thy neighbor as thyself," and when you see one with a bad cough advise him to buy a bottle of Dr. Bull's Cough Syrup. Price 25 cents.

There is nothing in the world which will give prompter relief to all sufferers from neuralgia than Salvation Oil. Price 25 cents a bottle.

MISS BULKLEY'S PROMOTION.

She Will Leave Plainfield to Become Dean of a Chicago Women's College.

[From The New York World.]

Miss Julia E. Bulkley, a principal of the Plainfield public school system, has just accepted the position as Dean of the Women's college of the Chicago University. She will enter upon her new duties Oct. 1.

Miss Bulkley is a New England bred woman. She was born in Stamford, Conn., about forty years ago, was educated at Mount Holyoke seminary and came to Plainfield in 1872. She was made teacher of the senior class and taught the languages and the higher mathematics. This position she occupied for many years. Upon the death of John P. Gross, in 1882, she was made principal. She has under her care over three thousand children and is a woman of remarkable executive ability. The schools have made rapid progress under her guidance and the scholars graduated from it are admitted to most of the leading colleges in the country without subsequent examination.

In stature Miss Bulkley is of a medium height. She has keen black eyes and a very expressive face. She has been an extensive traveler, and has visited every portion of the United States and Canada. A year or so ago she spent eighteen months in traveling through Europe and Asia. She has been an extensive writer upon educational topics, and is one of the leading educators in the country.

Dr. Adams Dissects an Arm.

The young men's auxiliary or junior department of the Y. M. C. A. had an interesting and instructive talk last evening at the association rooms—one that can but be productive of good. Dr. D. C. Adams had an arm, which he dissected, showing the boys as could be shown in no other way the wonderful mechanism of our arm; the bones—how arranged; the muscles—how arranged and attached; and the veins—how placed. The doctor in a remarkably clear manner showed the boys how we move our arm, what happened when a bone was broken; or an artery cut; when bleeding, how the flow could most effectually be stopped, and why. The boys collected around the doctor and eagerly watched as he clearly and quickly showed them part after part. So intense was the interest of the boys that questions were asked long after the time for closing. The doctor showed a remarkable degree of familiarity with his subject, in giving names of muscles, veins, arteries, bones, etc.; how some names come from shape, some from location, and some there was no reason for the name. He pleased the boys often by the long names, especially in giving the longest name to the smallest muscle.

Sounds as Though it Was Written in the "News" Office.

The seventh annual report of the Borough committee on fire, water and lamps gives out this valuable information:

"At regular meeting of the Mayor and Council held April 3d, 1891, a resolution was adopted whereby the Fire, Water and Lamps Committee was authorized to have the tires cut and wheels painted of the fire engine, also to have the interior of the Engine House painted this having been done, and improving the Fire Department, as well as giving satisfaction."

Well! well! well!!!

An Apology in Order.

TO THE EDITOR OF THE PRESS:—An apology is in order from president Ginna for shutting off councilman Frazee at the meeting on Monday last. Will president Ginna be man enough to set himself right before the people by making an apology to Mr. Frazee at the next meeting?

FAIR PLAY.

Shiloh's Cough Cure

This is beyond question the most successful Cough Medicine we have ever sold; a few doses invariably cure the worst cases of Cough, Croup and Bronchitis, while its wonderful success in the cure of Consumption is without a parallel in the history of medicine. Since its first discovery it has been sold on a guarantee, a test which no other medicine can stand. If you have a cough we earnestly ask you to try it. Price 10c., 50c. and $1. If your lungs are sore, chest, or back lame, use Shiloh's Porous Plaster. Sold by J. G. Miller, No. 10 East Front street, Plainfield N.J.

—Through the courtesy of the librarian of the Denver public library, the Plainfield public library has received some valuable pamphlets relating to Colorado, and some of especial interest on Denver. These may be seen at any time during library hours.

It's ineffective, except for the moment—the ordinary pill. Because it upsets your whole internal economy, you needn't think it's doing you good. It only shocks and weakens your system.

Take something that's better. Dr. Pierce's Pleasant Pellets do good that *lasts*. They *regulate* the system, as well as cleanse and renovate it; mildly and gently, but thoroughly and effectively—no griping, no violence. They're the smallest and the easiest to take, purely vegetable, perfectly harmless, and the best liver pill ever known. Only one little Pellet for a laxative—three for a cathartic. Sick or Bilious Headache, Constipation, Indigestion, Bilious Attacks, and all derangements of the liver, stomach and bowels are prevented, relieved and cured.

They're the *cheapest* pills you can buy, for they're *guaranteed* to give satisfaction, or your money is returned. You pay only for the good you get. Can you ask better proof of the superiority of these little pills.

A New Broom Sweeps Clean!

REYNOLDS'S BOR: AMMONIA is new, and it makes a clean sweep of dirt wherever used, in the laundry, on paint, on glass, on silver, in the bath-tub. It sweetens and softens the water and saves soap and labor. Made and sold only at

Reynolds's Pharmacy, Corner Park and North Avenues.

31 tf

—E. M. Odam has purchased the stock and fixtures of Herman Keller's cigar shop, 10½ North avenue, and takes possession to-day. Mr. Keller is soon going to the Pacific coast for his health.

MARRIAGES.

HOFFMAN—CLARK—On Saturday, March 5, 1892, by the Rev. T. Logan Murphy, George Babcock Hoffman of New Haven, Conn., and Celia Elizabeth Clark, daughter of Thomas Clark of this city.

DEATHS.

ARNOLD—On Wednesday, March 8, 1892, Harriett Thomas, wife of Benj. W. Arnold. Funeral on Thursday at her late residence, Albany, N. Y.

ALLEN—In this city, March 8, 1892, Dr. John Allen, in his 82d year. Funeral services from the residence of Charles P. Hazen, No. 121 Broadway, Thursday afternoon, March 10, at 3 o'clock.

WANTS AND OFFERS.

Advertisements under this heading, one cent for each word each insertion. Cash MUST accompany ads.

LOST—A pocket-book containing $5 and private papers. Suitable reward by returning to this office.

WANTED—Work by the day by a colored woman (every day except Monday). Call at 32 Liberty street. 3 9 2

A YOUNG girl would like a position as book-keeper. Address, U, Press office. 3 9 3

TO LET—Part of house; city water and range. Inquire at 52 Madison avenue. 3 9 tf

WANTED—Attention drawn to the fact that Charles Yaeger, upholsterer, has removed from 21 East Front street to 27½ North avenue over Woolston & Buckle's paint store. 3 9 6

SMALL furnished house wanted in North Plainfield 10 minutes from station. Six or eight rooms, for four months the coming season. Inquire at Press office.

FRESH cow wanted—part Jersey or Alderney. Address P. O. Box 7, Netherwood. 3 9 2

TO LET—all or part of a house on Front street near Pond's Works and Evona station. Enquire at shoe store near Grant avenue station. 3 8 6

WANTED—Girl for general housework. Inquire 27 West Fourth street. 3 8 tf

ROOMS to let. First floor (4 rooms) over Sherwin's shoe store. 3 8 tf

FOR SALE—A one-horse wagon, new set of harness. H. Hess, 36 Race street. 3 7 3

FOR SALE—A square piano in first-class order. Address "C. H." care Press. 3 7 3

FOR SALE—A party about to leave the city would like to dispose of a few articles of household goods, such as bedroom suits, mattresses, springs, carpets, ice box, lamps, and some kitchen articles. Inquire at 31 West Second street. 3 7 4

TO LET—Beautiful flats, good dwellings, stores, Mulford's. Broker. 3 5 tf

STORAGE for furniture; separate rooms. Apply C. Frank French, 69 Somerset street. 2 29 tf

FURNISHED rooms, with board, at 19 Craig place. 2 23 1m

BARGAINS IN

Boots, Shoes and Rubbers.

B. R. FORCE,

No. 14 PARK AVENUE.

CALL AND EXAMINE. 10 3 y

CORPORATION NOTICE.

PLAINFIELD, N. J., February 23, 1892.

Notice is hereby given that Eugene Hoerster has applied to the Common Council of the city of Plainfield for license to sell spirituous, vinous, malt or brewed liquors in quantities from one quart to five gallons; at 44 Liberty street, in the Fourth Ward, which application is signed by

Simeon Hart,	David Barry,
Florret Wormser,	Andrew Zeisz,
W. A. Westphal,	Edward Cline,
	Neil Scott,

citizens and freeholders. All persons knowing of any reason why such license should not be granted are requested to make known the same in writing to the city clerk on or before the 14th day of March instant.

Done in accordance with the requirements of the "ordinance to license inns and taverns and to regulate and prohibit the sale of spirituous and fermented liquors."

F. W. RUNYON, City Clerk. 3 9 2

Plainfield, N. J., March 9, 1892.

Notice is hereby given that J. H. Force has applied to the common council of the city of Plainfield for a license to sell spirituous and fermented liquors at Nos. 7, 9 and 11 North avenue, in the First ward, which application is signed by

John L. Force,	F. Marx,
Dan S. Roberts,	George A. Moore,
W. J. Tunison,	William Laing,
John K. VanNess,	Frank Haulenbeek,
George L. Henry,	James W. VanSickle,
Joseph A. Angerbauer,	

citizens and freeholders. All persons knowing of any reason why such license should not be granted are requested to make known the same in writing to the city clerk on or before the 23d day of February instant.

Done in accordance with the requirements of the "Ordinance to license inns and taverns and to regulate and prohibit the sale of spirituous and fermented liquors".

F. W. RUNYON, City Clerk.

Plainfield, N. J., March 9, 1892.

Notice is hereby given that Wallace V. Miller has applied to the common council of the city of Plainfield for a license to sell spirituous, vinous, malt or brewed liquors in quantities from one quart to five gallons, at 67 Park avenue, in the Second Ward, which application is signed by

Frank Vosseller,	Frederick J. Miner,
George NanNest,	Henry McLean,
Thomas Carty,	Alfred Cocks,
George Thatcher,	Joseph C. Blimm,
James DeGraw,	George Smock,

citizens and freeholders. All persons knowing of any reason why such license should not be granted are requested to make known the same in writing to the city clerk on or before the 23rd day of February instant.

Done in accordance with the requirements of the "Ordinance to license inns and taverns and to regulate and prohibit the sale of spirituous and fermented liquors".

F. W. RUNYON, City Clerk.

MUSIC HALL,

FRIDAY EVENING, MARCH 11.

DENMAN THOMPSON'S

—CELEBRATED PLAY—

THE OLD HOMESTEAD!

Under the management of E. A. McFARLAND.

Scenery New!

Company Same as Last Season!

PRICES—$1, 75, 50 and 35 Cents.

3 5 td

Great 3 Days' Skating Race At Crescent Rink,

Thursday, Friday and Saturday Even'gs,

MARCH 10, 11 and 12, between 4 of the best professional skaters in America—Dick Phillips, of Boston, Mass., Wm. Day, of New York, Wm. Quigley, of New York, A. E. Jones, of Rochester, N. Y.

These men will skate 2 hours each night.

Race commencing 8:30 p. m. General skating before and after the race.

Purse will be $50 gross receipts first and second winners covering the most miles in the six hours.

Skating every Tuesday, Thursday and Saturday evenings, and Saturday afternoon.

J. W. ALLEN, Manager. 3 1 m

Arrival and Departure of Mails

NEW YORK MAILS.

Arrive—7:30, 9:40, 11 A. M., 2:30, 6:30 P. M.
Close—7:30 and 9:30 A. M., 1:45, 6:30 and 8 P. M.

SOMERVILLE AND EASTON MAILS.

Arrive—8:40 A. M., 2:40, 6:30 P. M.
Close—7:30 A. M., 4:30 P. M.

Direct mail to Trenton and Philadelphia at 4:30 P. M.

SUNDAY MAILS.

Office open from 9:30 to 10:30 A. M.
Mail closes at 6:30 P. M.

E. B. POPE, P. M.

J. C. JUDSON & CO. OVERLAND EXCURSIONS TO CALIFORNIA

Personally Conducted. Select Parties. Through Cars. Low Rates.

LEAVE CHICAGO EVERY THURSDAY

For particulars address J. C. JUDSON & CO. 195 Clark St., Chicago.

FREDERICK F. CHASE,

Machine Works.

Manufacturer of

Electrical Machinery,

201 North ave., cor. Berckman st.,

PLAINFIELD, N. J.

SPECIALTIES—Bicycles, Boilers and Engines repaired, Models for Inventions, Brass and Iron Castings, Forging in all its Branches, Smoke-stack Building and Painting.

JOBBING IN ALL ITS BRANCHES.

New York Office—No. 200 Fourth avenue 1 9 tf

Collier, The Optician.

No. 3 PARK AVE.,

PLAINFIELD, N. J.

—ESTABLISHED 1869.—

L. PAOLI,

Fruits, Confectionery, Temperance Drinks, Segars, Etc.,

16 NORTH AVENUE.

PEANUTS 5c QUART—Fresh Roasted Every Day.

I take this method of informing my friends and the public in general that I am again in business at the old stand. I solicit your patronage. Will not be undersold by any in the business. Respectfully, L. PAOLI

9 19 1y

FURNITURE Pianos, Trunks, Baggage, Freight **REMOVED.**

HOAGLAND'S EXPRESS,

OFFICE—39 North Avenue.

TELEPHONE, 121. 2 11 tf

All the latest styles in Rimes and Bonnets and Millinery Novelties, can be found at

Mrs. L. ADAMS'S,

No. 5 EAST FRONT STREET, opposite PARK AVENUE.

Evening Bonnets a Specialty. Ladies' own material made up 12 3 y

M. J. COYNE.

CUSTOM TAILOR.

Clothes Cleaned, Repaired and Re-Trimmed and Pressed, as GOOD AS NEW!

Miller Building, 4th St., near Park Ave 12 10 tf

G. H. VAN NEST

Meat, Vegetable & Produce Market!

Also, a full line of Staple Groceries.

39 SOMERSET STREET.

Orders called for and goods delivered free of charge. 11-14-tf

F. D. WHITING, Engineer,

Will contract for

House Heating by Steam or Hot Water.

Licensed to put in City Water.

Furnaces reinforced. Office with Pierson Hardware Co., 43 W. Front street. 10 31 y

J. W. VAN SICKLE,

Dealer in all kinds of

Fresh and Salt Meats, Oysters, Clams, etc.

Game in season. No. 19 North ave., Plainfield N. J. Telephone No. 163. Orders called for and promptly delivered.

Lodge and Society Meetings.

Anchor Lodge, No. 149, F. & A. M.—Meets second and fourth Tuesdays at Masonic Hall, 10 East Front street.

Henry H. Lowrie, W. M.

J. A. Demarest, Secretary.

Jerusalem Lodge, No. 26, F. & A. M.—Meets first and third Tuesdays at Masonic Hall, East Front street. C. H. Bagg, W. M.

D. B. Weaver, Secretary.

Sons of St. George—No Surrender Lodge, No. 349—Meets second and fourth Wednesdays in each month, at Sons of Temperance Hall cor. Front street and Park avenue. Englishmen and sons and grandsons of Englishmen are cordially invited to join. Jas. Bushby, President,

Alfred H. Leivers, Secretary. 8 31 y

U. B. of C. and J. of A.—Local Union No. 155, United Brotherhood of Carpenters and Joiners of America, meets every second and fourth Tuesday in each month in Exempt Firemen's Hall, at 8 p. m. L. C. Kline, Pres.

Wm. H. Langer, R. Sec'y. 8 22 y

Central Lodge No. 48, Ancient Order United Workmen. Regular meetings are held on the second and fourth Thursday evenings of each month, in Music Hall building, Front street at 8 o'clock. Thaddeus C. Smith,

Master Workman.

Lewis B. Blackford, Recorder. 6 19 tf

American Legion of Honor Ivanhoe Council, No. 1,074. Regular meetings first and third Tuesdays of each month, in the Music Hall Building, West Front St., at 8 P. M.

A. L. Titsworth, 63 Madison ave., Commander.

Geo. E. Stillman, Secretary.

Wetumpka Lodge, 3,461 Knights of Honor—Meets first, third and fifth Thursdays.

W. B. Rogers, Dictator.

Geo. H. Neal, Reporter.

Wetumpka Commandery, No. 34, meets second and fourth Monday evenings, in Wetumpka Lodge Rooms, Music Hall Building.

Plainfield Council, No. 711, Royal Arcanum.—The regular meetings of this Council are held on the Second and Fourth Monday evenings of each month in Exempt Firemen's Hall, Coward's Building, Park avenue, at 8 P. M.

A. Kleinecke, Regent.

H. A. Thorne, Secretary.

IT TAKES THE LEAD.

Order of the Iron Hall—It is the most successful organization in existence; has 1,467 Local Branches, and a membership of 92,861 members, an increase of 16,548 members in one year, and a surplus of nearly $4,000,000. Pays $200 to $1,000 to its members in 7 years, and $5 to $25 per week in case of sickness. Local Branch, No. 1199, meets on the 2d and 4th Thursdays, in Odd Fellows' Hall, on Second street, Plainfield, N. J.

John Becker, Jr., Chief Justice.

F. P. Storr, Accountant.

Easter Lodge, No. 3,542, Knights of Honor—The regular meetings of this Lodge are held on the First and Third Monday evenings of each month, in Exempt Firemen's Hall, Coward Building, Park avenue, at 8 p. m.

Chas. VanWinkle, Dictator.

H. A. Thorne, Reporter.

EXECUTOR'S SALE OF

REAL ESTATE!

The subscriber, Executor of the last will and testament of Maria E. Berckman, dec'd, will sell at Public Auction, on the premises, on

MONDAY, MARCH 14, 1892,

At 2 p. m., that certain

House and Lot of Land,

Lately owned by said deceased, situated on the northeasterly side of Steiner place, in the Borough of North Plainfield, Somerset county, N. J. Said premises consist of a Dwelling House containing 5 rooms, and a lot of Land 25 feet wide, front and rear, by 100 feet in depth. Will be sold on easy terms.

Conditions made known on day of sale.

WILLIAM D. CRAIG, Executor.

Dated February 19, 1892. 3 7 6 & w

Opticist PRENTICE 178 B'WAY.

Copyr'd 1888.

Optical expert, officially indorsed by leading oculists at home and abroad; the only specialist presenting unquestionable proof. Intelligent persons should not place confidence in opticians who profess to examine eyes. Oculists denounce them as charlatans. Send to us for free pamphlet No. 13, on spectacles. PRENTICE & SON, 178 Broadway, New York. Established 50 years. 11 27 6m

50 CENTS

A BOTTLE FOR

Emulsion of Cod Liver Oil,

WITH

Hypophosphates,

AT

WILLIAMS'S PHARMACY

80 West Front Street, corner of Grove Street. 11 29 y

LUSARDE & CO.,

No. 12 NORTH AVENUE.

Where they will be pleased to serve their friends and the public generally with first-class fruits, confectionery, peanuts roasted every day, segars, &c. Peanuts 5c QUART.

Branch Store—No. 31 West Front Street. 1 7 y

BROWN & HILL,

Shaving and Hair Cutting Parlors,

[ORCE'S HOTEL,] No 5 North Avenue.

Special attention paid to

Children's Hair Cutting.

3-22-tf

DR. R. L. TUCKER,

Veterinarian,

Graduate American Veterinary College, New York.

OFFICE—Mallinson's Drug Store, 65 North ave., Plainfield, N. J. RESIDENCE, 20 East Front street. 5 7 to 6 15 92

EDWARD C. MULFORD,

65 North Avenue,

Opposite Station.

REAL ESTATE, INSURANCE.

OUR MOTTO:—LOWEST PRICES CONSISTENT WITH GOOD QUALITY AND HONEST QUANTITY.

JUST RECEIVED—A full line of New Canned Goods, Dried Fruits, and six hundred bushels of Beauty of Hebron Potatoes, excellent cookers, can't be beat. Coffee and Butter, specialties. Please call and examine stock and prices.

P. H. DEMAREST, 25 PARK AVE. 8-6-tf

PECK'S CORNER.

The March of Progress

IS CHRONICLED IN

—PECK'S—

New Spring Goods

SEBRING, the Clothier!

500 All-Wool Business Suits

REDUCED TO $10.00.

No. 27 PARK AVENUE. 12-6-y

Bargains for Everybody!

C. SCHEPFLIN & CO.,

Are closing the balance of their stock of *WINTER CLOTHING*, consisting of

Men's, Boys' and Children's Suits, Overcoats and Pants,

At retail at the manufacturers' prices for cash.

If you need anything in this line, don't miss the opportunity.

All Goods Marked in Plain Figures.

70 WEST FRONT STREET, NEAR PECK'S.

$10 SAVED!

ON AN EXTRA 5-FRAME

Body Brussels Carpet.

THEY ARE FINE NEW STYLES, and on a carpet of 40 yards we will guarantee to save the purchaser just $10.00.

It's the Biggest Bargain we ever offered! The quantity is limited! *SPEAK QUICK!*

EDSALL'S.

The Finest Oysters Are at Rogers' Sea Food Market

42 WEST SECOND STREET. 3 16 tf

CUT THIS OUT.

This is Worth 50c to You, Until Further Notice.

MONEY SAVED.

This ticket will pay 5 cents on a 50 cent purchase.

J. C. ALLEN.

MONEY SAVED.

This ticket will pay 10 cents on a $1.00 purchase.

J. C. ALLEN.

MONEY SAVED.

This ticket will pay 5 cents on a 50 cent purchase.

J. C. ALLEN.

MONEY SAVED.

This ticket will pay 10 cents on a $1.00 purchase.

J. C. ALLEN.

MONEY SAVED.

This ticket will pay 10 cents on a $1.00 purchase.

J. C. ALLEN.

MONEY SAVED.

This ticket will pay 10 cents on a $1.00 purchase.

J. C. ALLEN.

Housefurnishings in Crockery, Tin, Glass and Wooden Ware, Toys, Dolls and Games, Lamps and Chimneys, all at prices that others can't touch. (Make the comparison.) 5 and 10c counters. Books still given away, and 25c Royal Tooth Powder at 10 cents.

J. C. ALLEN,

28 West Front Street, Plainfield, N. J.

Spring, Gentle Spring!

It will amply repay you when buying

Candy, Bread and Cake, to Visit

C. K. COMPTON,

26 WEST FRONT STREET.

ICE-CREAM served at all times in all *STYLES* and all *FLAVORS*. 11 1 tf

Lumber & Coal

Loomis & Rice

B'dway. 49 TELEPHONE 75

ALL HAIL TO THE MAYOR.

WILLIAM L. SAUNDERS CAPTURES THE BOROUGH BY A SNUG MAJORITY.

A Complete Overturning of the Political Situation in an Old Republican Stronghold—Gratifying Returns from Other Districts.

North Plainfield did itself proud yesterday in the election of the Democratic candidates for mayor and councilmen. William L. Saunders is elected mayor by 56 majority, and Neal and Connolly are elected councilmen by 48 and 39 respectively: all this in spite of the fact that the number of Republican ballots cast exceeded the Democratic by 115. The voters of the borough may rest assured that in the hands of such men as mayor Saunders the continued prosperity of the municipality is assured. Details of the election follow.

North Plainfield Borough.

	1st dist.	2d dist.	Total
Democratic tickets	176	104	280
Republican tickets	242	153	395
FOR MAYOR—			
William L. Saunders (Dem.)	242	124	366
Edwin L. Bonny (Rep.)	177	133	310
FOR COUNCILMEN—			
George H. Neal (Dem.)	242	121	363
M. L. Connolly, (Dem.)	237	116	353
George D. Hallock (Rep.)	174	141	315
T. Wilfred Powell (Rep.)	178	136	314
FOR COLLECTOR—			
H. Newton Spencer (Rep.) [no opposition.]	240	153	393

APPROPRIATIONS.

For roads $3,500
$500 for use on Somerset street.
For borough purposes $1,500
For board of health .... $ 300

[The appropriations were the same on both tickets, and were unopposed, except the appropriation for borough purposes, which on the Democratic ticket was only $1,200. The $1,500 amount was voted by a majority of 23.]

North Plainfield Township.

	1st dist.	2d dist.	Total
FOR TOWN CLERK—			
Horace J. Martin (Rep.)	216	161	377
Frank C. Krewson (Dem.)	136	159	294
FOR TOWN COMMITTEE—			
William C. Smith (Rep.)	211	166	377
David N. Force (Dem.)	137	143	280
FOR OVERSEER OF THE POOR—			
J. W. A. Bauersachs (Rep.)	213	164	377
William E. Mattison (Dem.)	136	141	277
FOR JUSTICE OF THE PEACE—			
Thomas J. Young (Rep.)	213	165	378
Alfred Westerfield (Dem.)	139	147	286
FOR COMMISSIONERS OF HIGHWAYS—			
Michael Powers (Rep.)	212	163	375
Francis M. Whitely (Rep.)	211	161	372
Thomas Newman (Dem.)	138	147	285
FOR COMMISSIONERS OF APPEAL—			
James S. Lunger (Rep.)	210	155	365
David R. Weaver (Rep.)	211	161	372
Johnathan Clawson (Rep.)	211	160*	371
John T. Case (Dem.)	140	152	292
Edward C. Morse (Dem.)	141	159	300
George D. Brammer (Dem.)	134	148	292
FOR CONSTABLES—			
John W. VanHorn (Rep.)	113	161	374
John R. MacDonald (Rep.)	214	164	378
William N. Pangborn (Dem.)	134	145	279
FOR POUND KEEPERS—			
Samuel Hudson (Rep.)	213	159	372
Godfrey Reick (Rep.)	214	159	373
John Stein (Rep.)	214	160	374
Samuel Taynor (Rep.)	215	159	374
Abram Wade (Dem.)	134	150	284
Augustus Mobus (Dem.)	139	148	287
Christian Stoeckle (Dem.)	137	148	285
James Hurley (Dem.)	136	147	283

APPROPRIATIONS—

For repair of Roads outside of Borough $1,000. $400 to be left in the hands of Township Committee.
For support of Poor $1,500. $300 to be left in the hands of Township Committee.

[The only difference in the Democratic proposed appropriations was $1,200 instead of $1,500 for the poor fund.]

Warren Township.

The following Democratic ticket was elected in Warren Township. There was no opposition:

For Justice of the Peace—full term, Eugene L. Pavillard.
For Township Clerk, Peter Newmiller.
For Overseer of the Poor, James Ralph.
For Township Committee, John D. Bornmann, 3 years.
For Constable, Wm. Miller, jr., 3 years.
For Surveyors of Highways, Peter Bower, jr., Henry P. Williams.
For Commissioners of Appeal, Wm. H. Stites, Phessenden S. Stites, Andrew D. Flammer.
For Pound Keepers, Lyman C. Horsley, Antone Ammon, Gottfriet Loerich.
For support of poor .... $ 300
For repair of roads $1,500

UNION COUNTY DEMOCRATIC.

An Overwhelming Majority in the New Board of Freeholders.

[SPECIAL TO THE PRESS.]

ELIZABETH, N. J., March 9.—The returns from the various parts of the county give a gain of three Democrats in the board of freeholders. At Westfield Scudder (Dem.) was elected freeholder by 89 majority; at Summit, Swain (Dem.) by 75 majority; at Clark, Halliday (Dem.) by 8 majority; at Union, Woodruff (Dem.) by 114 majority. This makes the board 10 Democrats and 7 Republicans. Under the new State law the Elizabeth common council, which is Democratic, is to appoint 4 more freeholders, which will make the board stand 14 Democrats to 7 Republicans.

THE LOW-TAX PARTY WINS.

Howard Perry Bound Brook's Mayor by a Big Majority.

[SPECIAL TO THE PRESS.]

BOUND BROOK, N. J., March 9.—In the mayoralty contest between C. Howard Perry and the Hon. George Lamont, in Bound Brook, yesterday, Perry came under the wire a winner by a majority of about 70. The contest was an exceedingly hot one on both sides, the "Tax-payers" (the low-tax party) and the "Citizens" (the high-tax faction) straining every nerve to win. All day long the henchmen of the different candidates were working the polls, and notwithstanding the storm the vote was very heavy. The slow work of counting the ballots was not ended until nearly 11 o'clock, when it was found that Perry was easily elected. The whole "Tax-payers" ticket was elected, much to the chagrin of the "Citizens".

When it was found that Perry was surely to be the next mayor, his friends hired a brass band and at a late hour last night were parading the streets of the borough. They went to Mr. Perry's house and called that gentleman out. He responded with a speech, and then sent the boys to the only hotel in the place to "take one with him". Thus the fight for mayor in the borough of Bound Brook ended, amid the blowing of trumpets and the blaze of red fire.

Everybody Watching John Crane's Latest Invention.

(From The New York Insurance News.)

The American Casualty company appears to be on the alert for insurance novelties, and keeps on adding new wrinkles with a versatility that is somewhat amazing. The last idea is one, we think, which is fathered by John M. Crane (a well-known insurance inventor) of Plainfield, whose name is as familiar as "Comrades" all over this country and in many parts of many others. This time Mr. Crane has induced the American Casualty company to add to its numerous kinds of business that of a "Salary insurance department", which will be under the management of Mr. Crane. We understand the object of the department is to "insure employes against dismissal without cause, or where not due to wilful acts or negligence". We think this idea of Mr. Crane's will be a popular one, as the premium charged will be but one per cent. Almost any salaried man would, we think, be willing to pay $10 per $1,000 of his annual salary for insurance against losing his place through no fault of his own. We shall watch with no little interest the outcome of this experiment on the part of the American Casualty.

The Former Success Will be Duplicated.

Denman Thompson's play returns to Music Hall, Friday evening. The presentation of this famous piece will be at the hands of the same company of artists Mr. Thompson sent here last season, and whose work left so favorable an impression behind. Both play and company have been together for a period of two seasons and it is safe to assume their former success will be duplicated. Of the play little can be said but what is already known to every person old enough to read or attend a place of amusement, yet in spite of its length of service, new interest always seems to be awakened, and the auditor finds something that was missed when seen before. A wealth of human nature is contained in this piece, and a pretty, quiet treatment of phases of real and every-day life, devoid of sensationalism; is claims resting upon purity of its general tone, the quality of its dialogue and the unaffected naturalness of its incidents and characters, besides following out a well-worn theory that "it often takes a very small and simple key to unlock the door of memory."

Can the City Sell These Wagons for Storage?

TO THE EDITOR OF THE PRESS:—At about 8 o'clock last evening a collision occurred on East Second street, between Peace street and Park avenue. A heavy wagon drawn by two horses collided with one of those wagons which may be found day or night standing on said street. The heavy wagon was not disabled but the street-wagon was badly wrecked. Fortunately no lives were lost.

As the city has furnished storage for these wagons for a year, more or less, has not the city a right to sell said wagons for storage? In this way the city might be able to meet bills for damages which may be presented to the city for accidents accruing from allowing the streets to be thus obstructed.

It is now too late for the city to appropriate the cast-off clothing referred to in Monday's PRESS, and which has decorated the gutter for ten days or more. A vender of rags made his collection the richer with them yesterday morning. 3-8-92.

They Work Wonders.

For over 6 years I have suffered with Dyspepsia; could not eat meat without distress and sickness of the stomach afterwards. Have used Dr. Deane's Dyspepsia Pills for 2 weeks, and now eat all kinds of food without return of old trouble. They certainly work wonders in curing Dyspepsia and Stomach Troubles. T. J. FOINDEXTER, Atlantic City, N. J.

Children Cry for Pitcher's Castoria.

When Baby was sick, we gave her Castoria.
When she was a Child, she cried for Castoria.
When she became Miss, she clung to Castoria.
When she had Children, she gave them Castoria.

A PRETTY PLAINFIELD LOVE STORY.

A Romance of the Upper Ten That the Tongues of the Gossips are Telling.

A very pretty little sentimental story has been whispered about in the upper circles of local society, recently, which it seems a shame to keep to one's self, more especially as it has only been given away since one of the interested young people has become engaged and the other is remotely rumored to have made a very favorable impression upon a certain more or less distinguished foreigner possessed of a title of some sort, V. C., or K. G. C., or M. D. or V. S., I forget just what.

It appears that a year or two ago the fair heroine of this little romance, whose father is one of our wealthiest widower citizens, threw the spell of her charms about a good-looking young society man, whom you know as well as I do, and very shortly a mere acquaintanceship merged into friendliness and that in turn to the indefinable condition which is a shade nicer than simple friendship and yet is not quite pronounced enough to be emphasized by a ring or an announcement. Things were coming on swimmingly, the young man was at the lady's house a great deal of his spare time, and they used to take prolonged strolls in the soft, mellow sunshine and revel in the peace of mind and general blissfulness that goes with such surroundings. The course of true love never ran smoother or easier, and it did really seem as if no horrid cloud could ever cast its shadow on the bright horizon of mutual regard which was the only boundary set to mad Eros's coruscations.

But all this sweetness was made possible through the sublime innocence and ignorance of the respected father of the fair young enchantress, and when one day it came to the good parent that his beloved daughter had been carrying on so serious a flirtation without ever confiding a bit of it to him he rose up in the might of his righteous wrath and called a halt. He absolutely prohibited his child to entertain within the doors of his villa the object of her admiration, and imposed upon her the extremely distasteful task of conveying this information to the ostracized lover. The poor girl, of course, felt dreadful about it, and when she had told the distracted young man the whole sad story their tears flowed together and their two hearts beat as one in sympathy and sorrow. That parting would have been a very, very regretable affair had not a bright idea come to the girl before it was all over. Like an inspiration from *Cupid himself, she suddenly* saw a way to arrange matters nicely enough, and, raising her fair head from its pillow upon the manly shoulder, she proceeded to disclose to him her new scheme.

And thus it came about that one day an old laundry away out at the back of the rich man's villa was transformed under the dainty touch of the little heroine into as pretty and inviting a room as you ever saw. Soft rugs covered the soap-stained floor; big, comfortable chairs lent a homelike air, and table-scarfs and bric-a-brac surreptitiously captured from the parlors and bedrooms obscured the tubs and clothes-wringers. A cheery wood fire blazed on the spacious hearth, and altogether the old laundry became as sweet and cosy as my lady's own boudoir. And so, too, it happened that the lovely girl all at once took a notion to retire very early of nights, and the supper-table would barely be cleared when she would fall to yawning desperately, and, gently murmuring how unusually sleepy and tired she was, would kiss her fortunate father a fond good-night, gaze wistfully into his eyes, and, after telling him what a dear, good old papa he was, would yawn again and drowsily ascend to her bedroom. But no sooner would she attain the top of the stairs than her manner would undergo a mighty reverse; the dreamy look would fade from the dark eyes, and they would beam bright as the stars; the weary step would become light and elastic, and the body from an attitude of sleepy decrepitude would metamorphose into a poem of lithe and erect girlhood. Nor would she go near her boudoir, but, traversing the long, dark hallways, would come at length down a back staircase to the old laundry aforementioned, and there, tripping softly to the door, would silently admit the young man who had been patiently awaiting her coming with soulful eyes bent constantly on the knob of the door.

It were vain to attempt to tell of the joy and bliss and happiness which that old laundry knew for many sweet evenings while the stern and unsuspecting parent was digesting his newspaper in the library so near and yet so distant. It used to be 12 and sometimes 1 o'clock when the young man got home in those days, and it was with uncommon skill that the gentle heroine slipped back to her room by the open door of her sleeping parent's apartment and retired at last in silence compared with which the quiet of the tomb is pandemonium.

So the delightful little romance ran on for a good while, but "dreams of love are soonest o'er"; and, albeit with great regret, I must tell the last chapter of the tale. One ill-starred night, about 11 o'clock, after his usual evening reading, the worthy father fell into a restful doze only to be awakened by a loud noise proceeding apparently from the rear of the house. It sounded to him like the breaking-in of a window sash—perhaps by burglars—but it was really the last protest of an indigent arm chair which was incapable of holding more than one person at a time. The proud parent arose, and, seizing a poker, stealthily sought the deserted kitchen, and, satisfied that no commotion had occurred there, wandered on to the old laundry beyond and then——

Well, I have been unable to ascertain exactly what was said and done in the next few minutes, but I have gathered that several appropriate remarks were made by the shocked father; that the young man had his attention cordially directed to a convenient mode of exit, and that the sweetness of no loving kisses lingered on his lips as he went his homeward way. The beautiful girl was sent, bitterly crying, to her room, and the old gentleman proceeded to obliterate the homelike aspect of the laundry with a vehemence that was worthy of a heavier cause.

Not a bad story: is it? Almost like a chapter from a yellow-covered novel. And to think that it all happened right here in Plainfield! THE CENSOR.

The Newspaper-man as a Confidant.

That newspapers print all that they hear, is a supposition entertained by some people who bring what they think is news to newspaper offices.

That newspapers print nothing that they hear from irresponsible sources, without investigation, is the truth known to all trained newspaper-men. That they do not print all they know, is known also to all trained newspaper-men. That they do not print more than from one-tenth to one-half of what they know, is the truth; and it is known only to one or two men in every newspaper-office, whose business it is to decide whether a "story" is worth "following out", and whether, after "following out", it is proper for publication. Even these men, unless they are of an introspective and retrospective turn of mind, do not realize the enormous quantity of chaff they winnow for the public's daily loaf.

Fierce as competition is, there could to-day be started in every large city of the East a newspaper which would outstrip every other newspaper in the vital interest of its news by simply printing what the other newspapers refused to print. This news would all of it, too, be within legal and conventional bounds of decency.

Then why not start such a newspaper? will be asked. Such newspapers have been started in plenty, but none were sustained.

The reason, simply though seemingly paradoxical, is that the stock in trade of every solidly-established newspaper is the news it does not print. In other words, confidence is the source of every piece of really valuable news; and to maintain that confidence and obtain that news the newspaper-man must daily sacrifice a vast amount of readily printable and vastly readable matter the publication of which would cut him off from his sources of supply.

This—remarks editor A. E. Watrous in the March issue of that favorite magazine, *Lippincott's*—is the reason why the newspaper-man is the best confidant in the world. He cannot betray confidences in type, for fear of cutting off future supplies of news. He cannot betray them in speech, for fear that someone else will betray them in type and thereby expose him to the reproaches both of the source of his news and the source of his income.

If the theory be not conclusive, let me call a witness to the fact. I may not do so by name,—too many thousands know it,—but I may describe the witness as a man who for a dozen years has been connected with the administration of justice in one of the great eastern cities. His language was, "I have always taken newspaper-men into my confidence, and I have been betrayed but once."

In that dozen years that man had seen and talked to a dozen newspaper-men a day. The confidence to which he admitted them was the most salable and the most printable imaginable. The eminence of his position made the mention of his name in print a finger-board which would halt the attention of the most careless newspaper-reader. The nature of it would make any secret he could reveal of startling interest. He had probably never laid the injunction of secrecy on any one of the men to whom he had talked. They intuitively understood what was for print and what was not; and but one of them had broken faith. In that dozen years that man had seen a hundred lawyers break faith with everything in heaven and earth but their clients' interests. He had seen doctors by the dozen prostitute knowledge and pervert science to save the lives or liberties of wretches with "position" to shield them or with money to pay an "expert's" fee. He had come into contact scores of times with that curious obliquity of vision of the clergy which prevented them so often from observing the age and condition of persons joined by them in wedlock that a remedy had to be applied by statute in their State, to the profitable scandalizing of the cloth in New Jersey. Yet he had observed only a single dishonorable action on the part of the newspaper-craft. This certainly was not because the newspaper-men were less full of human frailty than their brethren of the professions which are called learned. It was simply because those men who were tempted to betray his confidence could not afford to do so.

THE NEXT MORNING I FEEL BRIGHT AND NEW AND MY COMPLEXION IS BETTER.

My doctor says it acts gently on the stomach, liver and kidneys, and is a pleasant laxative. This drink is made from herbs, and is prepared for use as easily as tea. It is called

LANE'S MEDICINE

All druggists sell it at 50c. and $1.00 per package. Buy one to-day. Lane's Family Medicine Moves the Bowels each day. In order to be healthy, this is necessary.

CLOSING OUT OUR ENTIRE STOCK

AT COST!

MUST BE SOLD BY APRIL 1.

STOVES, RANGES, MACHINIST and CARPENTERS' TOOLS TIN and GRANITE WARE, PLOWS and AGRICULTURAL TOOLS. NAILS 2 cents a pound.

PIERSON HARDWARE COMPANY,

42 WEST FRONT ST. Telephone 126.

3 9 1maw

Look at the List of the Lucky Ones!

Mrs. Mary Neighbor, 1 Barrel Gold Medal Flour, Free.
Mrs. M. T. West, " " " " " "
Mrs. T. E MacDonald, " " " " " "
Mrs. J. T McMurray, " " " " " "
Mr R. E. Corriell, " " " " " "
Mr. Wm. P. Dunham, " " " " " "
Mrs. Mary Neighbor, (2d) " " " " " "
Mrs. F. X. Schoonmaker, " " " " " "

The above is the result of buying goods at

J. F. MacDONALD'S,

46 and 48 EAST FRONT STREET. TELEPHONE No. 155.

1 18 tf

Washburn Crosby & Co.

Gold Medal Flour

Buy It!

Try It!

The Best on Earth!

For Sale by all Grocers.

WILKINSON GADDIS & CO.

Millers' Agents. 2 12 1m daw

THE

Metropolitan Stable!

29 and 31 NORTH AVENUE.

(Through to SECOND ST.)

Matched Carriage Pairs, High-Actioned "T-Cart" and Dog-Cart Horses, Canadian Hunters, Cobs and Business Horses, Ladies' Saddle and Driving Horses. Also a specialty in Gentlemen's Road Teams, Single Drivers and Trotters.

A. D. THOMPSON, Prop'r. H. E. RIDER, Manager. 12 11 y

SEND POSTAL

Answering the following questions:

ARE YOU GOING WEST OR TO PACIFIC COAST?
WHERE ARE YOU GOING?
WHEN ARE YOU GOING?
WHERE DO YOU START FROM?
HOW MANY ARE IN YOUR PARTY?

If you will kindly drop me a postal answering the above questions, I will call on you at your address and furnish you with maps, time-tables, and full information, and quote you the lowest possible rates. Yours, etc.,

FRED L. CHASE,
South-Eastern Pass. Ag't Chicago & Alton R. R.,
105 S. Ninth St., Philadelphia, Pa.
Under Continental Hotel. 2 9 tf

FOR SALE.

Large double house, 15 rooms, modern conveniences, at 174 East Front street; lot 100x600; easy terms. Apply on premises, or, E. C. Mulford, agent. 2 25 m

ANNUAL STATEMENT OF THE

Dime Savings Institution

Of Plainfield, N. J., January 1, 1892.

ASSETS

Par Value.		Market Value.
	Loans on Bond and Mortgagees, (first liens)	$126,103 00
	Value of property mortgaged, $294,150	
	Buildings mortgaged, insured for 136,600	
42,000	Union County Bonds	43,100 00
17,500	North Plainfield School Bonds	17,765 00
2,000	do do -Fire Dep't do	2,000 00
10,000	Jersey City Water Bonds	10,650 00
16,000	Scotch Plains School District No. 14 Bonds	16,000 00
5,700	Dunellen School District No. 2, Dunellen, N. J.	5,700 00
1,000	North Plainfield Township Bonds	1,000 00
	Demand Loans	26,950 00
	Interest due and accrued	4,619 60
	Furniture and fixture account	1,400 00
	Cash in Banks	19,791 14
	Cash in Office	692 15
		$275,767 89

LIABILITIES

Amount Due Depositors	$267,271 00
Surplus	8,496 89
	$275,767 89

State of New Jersey, County of Union, } ss

John W. Murray, President, and Elias R. Pope, Treasurer, of the Dime Savings Institution, being duly sworn, depose and say, each for himself, that the statement above is true and correct, and shows the actual condition of the said Institution on the First day of January, 1892. JOHN W. MURRAY, ELIAS R. POPE.

Sworn and subscribed to before me this twentieth day of January, 1892. JAMES C. POPE, Notary Public.

We, the undersigned Committee, made an examination of the Books, Vouchers, Assets and Liabilities of the said Institution, with Schedules attached, and found this a true Exhibit of the Assets and Liabilities of said Institution on January 1, 1892.

FRANCIS H. GARDNER, J. FRANK HUBBARD, JOSEPH B. COWARD, } Committee.

3 4-10d

Wilcox & Gibbs S. M. CO.

Orders left at **10 GROVE STREET,** Will be promptly attended to.

NEEDLES, OIL, &c.

F. A. VAN NAME, Agent. 5-gg-tf

THE PLAINFIELD

PACKING HOUSE!

25 West Front Street,

Would respectfully inform its patrons that in addition to its usual stock of

Fresh, Salt and Smoked Goods,

It has added a full line of

Fresh Beef, Lamb,

Veal, Mutton & Poultry,

Which it is prepared to sell at

Reasonable Prices!

All goods delivered free of charge.

C. M. ULRICH. 4 23 y

E. Dickinson
Optician
13 Park Ave
Plainfield N.J.

If the Shoe Does n't Fit,

Go to Kenney's!

And Get One that Does.

KENNEY'S PRICES ARE FAIR AND HIS SHOES ARE HONEST.

JOHN J. KENNEY, Front st. & Park Ave. 5 7 tf

J. C. POPE & CO.,

Insurance Agents,

No. 6 EAST FRONT ST.,

PLAINFIELD, N. J. 10 8 tf

HARD OR EASY?

A safety bicycle with a rigid fork is like a trotting sulky—good on a smooth road or track.

It's the common roads—more or less rough—that tell the story; where 90 per cent. of the riding is done.

It's the thump, thump that wears out a bicycle—the jump and jar that bruises the anatomy.

But you can get along without the Victor Spring Fork, so can the bicycle without oil; BUT IT GOES HARD.

ROGERS, Cor. Central Avenue and 5th Street.

3 9 6m

French Dressmaking Establishment.

Madame CHARGOIS BOUTES,

[Pupil of Worth, Paris.]

Formerly Cutter, Fitter and Designer with Messrs. A. T. STEWART; ARNOLD, CONSTABLE & Co., and STERN BROS., is now prepared to take orders for Dinner and Evening Dresses, Walking Costumes, Tea Gowns, Riding Habits, Etc. *Paris Fashions received semi-monthly.*

Madame CHARGOIS BOUTES, Importer,
7 West Second street, PLAINFIELD, N. J.
1 20 y

MULFORD ESTIL,

BOOKSELLER and STATIONER,

SCHOOL BOOKS, &c.

No. 9 PARK AVENUE, - - PLAINFIELD, N. J.

10 28 y

SPECIAL BARGAINS

IN

Dress Goods,

Cloaks and Jackets,

At Greatly Reduced Prices.

H. A. POPE,

Corner FRONT and SOMERSET STS.

The old reliable Dry Goods, Carpet and Notion House. 11-13-y

REMOVAL.

To save cost of moving, we

Now Offer Our Stock at a Reduction!

Odd parts Dinner Sets and Fancy Ware, *Less than Cost.*

Decorated Chamber Sets, with Jars, $3.25.

GAVETT'S 15 E. FRONT ST.

10-25-tf

A Great Chance!

We have got several cases of

LADIES' RUBBERS!

Made with PLAIN FRONTS, in nice light weights—just such RUBBERS as you usually pay 35 or 40 cents for. **Our Price 19c a pair.** Any size you want—2½ to 8.

And those high STORM RUBBERS that we are selling for 33 Cents, are as good as you usually pay 50 cents for.

Sherwin's Special Sale of Shoes & Rubbers

23 WEST FRONT ST.

Store closes at 8 p. m. STRICTLY CASH

ARE YOU AWARE

That the Imperial Draped Pinned Paper Patterns, with Flat Duplicates to Cut Out by,

Are the Best in the World?

Our Flat Pattern possesses all the advantages of ordinary flat patterns sold. In addition to this we give you gratis a Pinned and Draped Design which is a perfect guide to work by. For sale by

A. L. & M. D. CORSLINE, 14 West Front Street,

4 4 1

Is Your Table Supplied With

The Famous Ferris Hams

AND

Boneless Bacon?

ORDER THEM OF

R. W. RICE & CO.

The North Plainfield Grocers.

"Nox 'Em All."

Do you want to keep your feet DRY? If so, buy a pair of our

OIL GRAIN SHOES!

We have them in MEN'S, BOYS', YOUTH'S, LADIES', MISSES' and CHILDREN'S sizes.

None genuine without this stamp—"NOX 'EM ALL."

ALEX. WILLETT,

7 Park Avenue.

POSTAL TELEGRAPH-CABLE COMPANY IN CONNECTION WITH THE COMMERCIAL CABLES

100000 Miles of Land Lines.
5000 Miles of Ocean Cable
2500 Offices Open.

SEND YOUR TELEGRAMS BY THE

"POSTAL"

QUICK!

PROMPT!!

RELIABLE!!!

OFFICE—4 Park Avenue. Telephone Call 156

MOTHER BICKERDYKE.

How She Nursed Union Soldiers in War Time.

Her Deeds in Camp and on the Field of Battle—One of the Ablest Agents of the Sanitary Commission—Revered by the Soldiers.

There lives in Russell county, Kan., one of the most remarkable women of the age. Work has always been her life, and although she is long past the age when most of us are glad to rest she still feels that she should "be up and doing."

Mrs. Mary A. Bickerdyke, or Mother Bickerdyke, as hundreds of thousands of soldiers called her, says the Chicago Tribune, probably has no European reputation and there may still be veterans of the east who never heard of her. Yet she was one of the most wonderful, unique and forcible of women. Plain and matronly in appearance, with little education, an enemy to army authority and regulations when they interfered with the comfort of her "boys," she boldly opposed herself to medical officers and commanding generals, and by the force of good sense she made herself valuable to the armies of the west.

She early attached herself to Gen Sherman and his corps, and not only followed his army to Atlanta, accomplishing sanitary wonders without hospital appliances, but when she was so fortunate as to be assigned to stationary duties she immediately set to work to reform the administration which she found in power. As an agent, in the field, of the Chicago branch of the sanitary commission, she took particular delight in tracing any neglect or rascality in the distribution of supplies.

When the war first opened Mother Bickerdyke had not even an official connection with the sanitary commission. She worked in the hospitals of Cairo, St. Louis and Louisville, superintending diet kitchens, disciplining careless and culpable nurses and surgeons, and distributing supplies which were sent to her. When the battle of Fort Donel-

MOTHER BICKERDYKE.

son was fought she immediately set out for the battleground. She superintended the loading of relief boats with beds, tea, coffee, soup, gruel, milk punch and everything which could be needed.

At length one night when she had made four trips and her boat was ready to return to the hospital on its fifth journey Mother Bickerdyke was missed. The commanding officer also saw a light slowly flickering over the deserted battlefield. He sent a man to investigate, and there was Mother Bickerdyke found, lantern in hand, reverently examining the faces of the dead, lest some poor fellow, not beyond help, should be left upon the field comfortless and alone. Even for such actions she had no authority from the government of the United States or the state of Illinois.

Then the battle of Shiloh was fought. Mother Bickerdyke arrived upon the scene of carnage far ahead of the relief boats of the government. Her fires were blazing, kettles up and she, dressed in a confederate overcoat and a soft, slouch hat, was ladling out soup, whisky, water, tea and coffee before a government agent was in sight. In going the rounds a surgeon stopped before her both in admiration and curiosity.

"Madam," he said, in an official tone of voice, "under whose authority are you here?"

Never stopping in her labors or looking up from her work, she replied: "I have received my authority from the Lord God Almighty. Have you anything that ranks higher than that?" From this time, when Mother Bickerdyke took charge of the hospitals at Savannah, she was one of the agents of the sanitary commission in the field.

After the war Mother Bickerdyke was housekeeper for the Chicago Home for the Friendless, but the work was too light for her. Neither mind nor hand was occupied. Then she opened a small hotel in Kansas. She went west with thousands of soldiers to take up land, but her enterprise was a financial failure. When the locust swept over the land and devastated the crops, and the fires of northern Michigan and Wisconsin devoured forests and villages—then Mother Bickerdyke was in her element. She begged seed for the farmers and food for the hungry, looking after their just distribution. Finally, after many years the government granted her a pension of twenty-five dollars a month, and she was given a position in the San Francisco mint.

The death of her daughter at Covington, Ky., called Mother Bickerdyke away from San Francisco. Afterward she returned as far west as Russell county, Kan., where at last accounts she was residing with a son—her years more than three score and ten—her once brown hair sprinkled with white.

The Wonderful "Lone Star."

Dr. Barrows calls attention to the fact that Texas is five times as large as England, and thirty-four times the size of the state of Massachusetts. The entire living population of the globe, 1,400,000,000 people, divided into families of five persons each, could be located in Texas, each family with a house on a half acre lot, and there would still remain 70,000,000 vacant family lots!

MILWAUKEE'S CITY HALL.

A Grand Structure to Be Erected by Wisconsin's Metropolis.

The new building will be located on the triangular block of ground bounded on the south by Oneida street and Market square, on the west by East Water street, on the north by Biddle street and on the east by Market street. The ground is at present occupied by the old city hall, which was built for a market place early in the 50's, and a few insignificant brick buildings north of it. The new building will have the advantage of light from all four sides, in ad-

PROPOSED NEW CITY HALL FOR MILWAUKEE.

dition to which large light shafts are provided in the interior which will give to every room in the structure an abundance of natural light and ample ventilation. The exterior of the plan disguises as far as possible the defects of the site from a geometric standpoint, and its selection meets with the approbation of a large majority of the citizens—all, in fact, save the active partisans of local architects competing for the award. The building, as will be seen by the accompanying sketch, will be highly ornamental and a credit to the city. It will cost in the neighborhood of $600,000, and it will be ready for occupancy by the close of the present year or early in the spring of 1893. It will be a great improvement to the section in which it is located, for the old structure has long been an eyesore to citizens and provoked the ridicule of strangers. That so conspicuous a site should be so long defaced by the ramshackle building that has outlived more than a generation has been cause for lamentation among the progressive element of Milwaukee's population, who hail with delight the prospect of a new and sightly edifice in which the city officials may be housed.

STATUE OF FRANKLIN.

It Will Be One of the Artistic Attractions of the World's Fair.

In a conspicuous position, mounted on a pedestal before the south entrance of the electrical exhibit building at the Columbian fair will be the statue of Franklin shown in our illustration. The statue is twenty-one feet high and is the work of Carl Rohl Smith, a Dane. Representing Franklin, as it does, actually conducting the lightning to the earth in his well-known experiment with the kite in Philadelphia, there could not well be found a subject more strikingly appropriate for the place it is to occupy in front of the spacious edifice to be devoted to the display of electrical appliances.

The names of forty-one eminent electricians now dead will be placed

THE FRANKLIN STATUE.

over the entrance of the Electricity building, as follows: Franklin, Galvani, Ampere, Faraday, Ohm, Sturgeon, Morse, Siemens, Davy, Volta, Henry, Oersted, Coulomb, Ronald, Page, Weber, Gilbert, Davenport, Soemmering, Don Silva, Arago, Damill, Jacobi, Wheatstone, Gauss, Vail, Bain, De la Rive, Joule, Saussure, Cooke, Varley, Steinheil, Guericke, La Place, Channing, Priestley, Maxwell, Coxe, Thales and Cavendish.

Better Than Alcoholic Stimulants.

Milk heated to much above 100 degrees Fahrenheit loses, for a time, a degree of its sweetness and its density. No one, who, fatigued by over-exertion of body or mind, has ever experienced the reviving influence of a tumbler of this beverage, heated as hot as it can be sipped, will willingly forego a resort to it because of its having been rendered somewhat less acceptable to the palate. The promptness with which its cordial influence is felt is indeed surprising. Some portion of it seems to be digested and appropriated almost immediately; and many who fancy that they need alcoholic stimulants when exhausted by fatigue will find in this simple draught an equivalent that will be abundantly satisfying, and more enduring in its effects.

Wonders in Eyes and Muscles.

The microscope has revealed many wonders, among others that the common caterpillar has 4,000 muscles in his body; that the drone bee's eyes each contain 1,300 mirrors, and that the large, prominent eyes of the brilliant dragon flies are each furnished with 28,000 polished lenses.

THE ELF AND THE DORMOUSE.

Under a toadstool
Crept a wee elf,
Out of the rain
To shelter himself.

Under the toadstool
Sound asleep,
Sat a big dormouse
All in a heap.

Trembling the wee elf,
Frightened, and yet
Fearing to fly away
Lest he get wet.

To the next shelter—
Maybe a mile!
Suddenly the wee elf
Smiled a wee smile,

Tugged till the toadstool
Toppled in two.
Holding it over him
Gayly he flew.

Soon he was safe at home
Dry as could be.
Soon woke the dormouse—
"Good gracious me!

Where is my toadstool?"
Loud he lamented,
And that's how umbrellas
First were invented.
—Oliver Herford, in St. Nicholas.

ANOTHER BOY RULER.

The New Khedive of Egypt and the Country He Governs.

Did anyone tell you of the death of Tewfik, khedive of Egypt, at Cairo on the night of January 7? Now his eldest son, Prince Abbas Bey, who was born on July 14, 1874, will be khedive instead. This prince has been at school in Vienna for a long time and was there with his younger brother, when the news of the death of his father reached him.

It seems, does it not, as though very young people nowadays were coming into a great deal of power. Here is this new khedive who will not, as you see, be eighteen until next summer. Then there is our old friend, the little Wilhelmina, queen of the Netherlands, who is not yet twelve years old, having been born on August 13, 1880. Then in Servia there is that young King Alexander I. born August 14, 1876. And in Spain the little King Alphonso XIII., was only born on May 17, 1886.

All of Europe talked for days of Tewfik's death, wondering what the consequences would be. For Egypt, you see, is not an independent country. She is tributary to the sultan of Turkey, and besides all that, she is garrisoned by a great many English soldiers. Tewfik,

PRINCE ABBAS, NEW KHEDIVE OF EGYPT.

they say, used sometimes to grow very tired of them, though he always tried to be loyal. But sometimes he complained that he could not even give a dinner party without consulting them, which could not have been pleasant, I think.

Egypt, though not an independent country, is still a most important one, because of the Suez canal. No country of Europe wants any other country to have too much power or privilege in Egypt. For if one country has, then think of what troubles might arise when the vessels of any other country wanted to sail through the Suez canal.

For many countries, you will observe, are like many people—some are important and worthy of consideration for themselves alone, and some are only important and worthy of consideration because of their relation to others.—N Y. World.

Not His Kind.

A German one day expressed himself as being somewhat offended because an American gentleman had asserted that his Teutonic countrymen could not, as a rule, appreciate American jokes.

"Try one on me!" said he, defiantly, and the American accordingly told him the story of the tree "out west" which was so high that it took two men to see to the top. One of them saw as far as he could, and then the second began to look at the spot where the first stopped seeing.

The recital did not raise the ghost of a smile upon the German's face, and the other said to him:

"Well, you see the joke is lost on you. You can't appreciate American humor."

"Oh, but," said the German, "dat's not humor. Dat's von *lie!*"

Cynical.

A man who was well known to be fond of sounding his own praises met a friend on the street one day and began to abuse a common acquaintance for saying something in his own behalf.

"I can stand anything but a boaster," said he. "I hate a braggart!"

"Then," said the other, "you can't be accused of egotism, eh?"

Educational.

MISS FAWCETT'S
Kindergarten, Primary and Intermediate School.
Thorough instruction in English and French. At home Wednesdays from 2 to 5 p. m.
15 Grove Street. 25y

ANDREW G. CARPENTER
(Pupil of the Grand Conservatoire.)
Instructions given on VIOLIN, PIANO and ORGAN.
Music Furnished for all Occasions.
Residence—No. 220 East Front street, Plainfield, N. J. 11 1 tf

Professional Cards.

WILLIAM A. CODDINGTON,
Attorney-at-Law, Master and Solicitor in Chancery, Commissioner of Deeds and Notary Public.
Money to loan. Collections promptly made.
OFFICE—No. 28 West Front St. 6 25 y

F. A. DUNHAM,
Civil Engineer and Surveyor,
No. 7 Park avenue, Coward's building. Particular attention given to the adjustment of disputed boundary lines. Parties sent to all parts of the country. 1 5 tf

MEDICATED
Sulphur and Vapor Baths
followed by a thorough rubbing with alcohol a wonderful help for rheumatism and skin diseases. For men only. Hours 8 to 11 a. m.; 1 to 3 p. m. H. HORNISH, 26 North avenue, Plainfield, N. J. Refers to Drs. Probasco, Endicott, Fritts, Tomlinson, Geo. W. Rockfellow and T. S. Armstrong. 5-27-tf

JACKSON & CODINGTON
Counselors-at-Law
Masters in Chancery, Notaries Public, Commissioners of Deeds, Special Master etc. Corner Park avenue and Second street. Money to loan

WM. K. McCLURE,
Counselor-at-Law.
Supreme Court Commissioner.
First National Bank Building. myo

CHAS. A. REED,
Counselor at Law.
FIRST NATIONAL BANK BUILDING

W. V. STEELE,
Counselor-at-Law.
Master and Examiner in Chancery, Supreme Court Commissioner.
COR. PARK AND NORTH AVES. 7-23-tf

Carpenters and Builders.

JOHN T. ODAM,
PLAIN AND ORNAMENTAL
Slate Roofer and Repairer.
Residence, No. 8 West Fifth Street. Yard, near Freight House. P. O. Box, Plainfield, N. J. New work warranted for one year. Slating over Shingles. 5 10 y

C. S. WHITLOCK,
(Of the late firm of Whitlock & Hulick,)
Carpenter & Builder.
SHOP—73 WEST FIFTH ST.
Screen Doors and Windows a Specialty.
Jobbing Promptly Attended To. 4 4 y

PEARSON & GAYLE,
Carpenters and Builders.
RESIDENCE—W. J. Pearson, No. 15 Vine St.
H. E. Gayle, No. 18 Vine St.
ALL WORK PROMPTLY ATTENDED TO. 7-31-tf

D. L. HULICK,
(Successor to Whitlock & Hulick,)
CARPENTER,
And General Jobber.
SHOP, 30 SOMERSET ST Plainfield, N. J.
Cabinet Work and Mantels a Specialty.
Jobbing Promptly Attended To. 6-3-tf

R. V. SAUMS,
Carpenter and Builder.
RESIDENCE—Clinton ave., near depot, Evona. P. O. Box, 1,228. Jobbing attended to. Estimates given cheerfully on all kinds of work. 9-15-tf

JOHN P. EMMONS,
—Mason and Builder.—
Washington avenue and Prospect place,
NORTH PLAINFIELD, N. J.
Jobbing promptly attended to. 11 14 tf

C. W. LINES,
Mason and Builder,
PLAINFIELD, N. J. Residence—226 West Front Street.
Estimates cheerfully given.
Jobbing promptly attended to 12 4 t

THEODORE GRAY,
Mason and Contractor.
Repairing Promptly Attended To.
RESIDENCE—No. 31 Webster Place.
(Near Putnam Avenue.) 3 28 y

Charles Arnold,
21 Liberty Street.
Dealer in
FRESH AND SALT MEATS.
All kinds of Bologna.
Poultry in Season. 4 1 y

R. THORN,
Having removed back to my old stand in the Berry Building, on
Park Avenue,
Over Laire's Hardware store, I am prepared to do all kinds of
PLUMBING,
TINNING,
FURNACE WORK, &c.
At short notice.
R. THORN. 2 25 tf

J. V. BERKAW,
(Successor to Geo. W. Force,)
11 West Front Street,
Has just received a complete assortment of
FALL AND WINTER STYLES
OF
Boots and Shoes,
For Ladies, Gent's and Children's wear at LOWEST PRICES. 8 1 y

STEPHENSON'S
53 WEST FRONT STREET.
FRENCH AND AMERICAN
Ice Cream and Water Ices.
China & Glassware. 1 5 tf

FISCHER
ESTABLISHED 1840.
PIANOS
RENOWNED FOR
TONE & DURABILITY
MODERATE PRICES
EASY TERMS, EXCHANGED.
DELIVERED FREE WITHIN 20 MILES OF NEW YORK CITY
Catalogue Mailed on Application.
110 Fifth Ave., cor. 16th Street,
NEW YORK CITY. 4 4

HENRY P. WILLIAMS,
DEALER IN
Groceries, Provisions,
Vegetables, Fruits,
Etc., Etc., Etc.,
2 WEST FRONT STREET,
(Schepflin's Block), PLAINFIELD, N. J.
Goods delivered free of charge to any part of city or North Plainfield. 5 1 y

TRY
B. T. Barnes'
Flaxseed and Lemon Cough Drops.
Opposite Postoffice. 12-12-tf

E. H. HOLMES,
DEALER IN
COAL and WOOD,
YARD—No. 24 Madison Avenue. Also
HOLMES' CITY EXPRESS.
OFFICE, for either Coal or Express Orders with Woolston & Buckle, 27 North Avenue. 1 2 tf

Masks. Masks.
All Styles and Prices!
A. W. RAND,
24 WEST FRONT STREET. 1 6 tf

MARSH, AYERS & CO.,
(Successors to W. F. Adams,)
No. 29 EAST FRONT STREET,
A full line of all grades of
Wall Papers, Paints, Oils, Varnishes, Brushes, &c.,
Constantly on hand. Painting, Paper Hanging and Decorating. Estimates Furnished.
Alfred A. Marsh,
Alonzo T. Ayers,
Theodore B. Marsh. 12 2 y

Seeds & Fertilizers,
For Lawn, Garden and Farm.
Housefurnishing Goods
HARDWARE and PLUMBING.
WATER-PIPING, TIN-WORK, &c.
A. M. GRIFFEN,
13 East Front Street.
TELEPHONE CALL 6.

ANDREW LUTKINS,
Variety Market,
Meats, Fruits, Vegetables, Poultry, Eggs, &c.
36 PARK AVENUE,
PLAINFIELD, N. J.
Goods delivered to any part of the city free of charge. 4 8 y

J. T. VAIL,
REAL ESTATE,
AND INSURANCE, 40 NORTH AVE.
DEALER IN
BLUE STONE FLAGGING, &c. 3-6 tf

The Reina Victoria Segar
Is an ELEGANT 10c SEGAR.
I SELL IT FOR 5 CENTS.
At the Crescent Parlor.
28 NORTH AVENUE 11-26-y
Notary Public, for New Jersey

REDUCTION
In all
Pipes,
Tobaccos
And Segars
For the Next 30 Days, at
GUTTMAN'S SEGAR STORE,
12 West Second St., Plainfield, N. J., 6-1-tf

CLEANER COAL.
L. A. Rheaume, Ag't.
50 BROADWAY, cor. 4th ST.,
Invites the public to inspect the operation of his newly added steam vibrating mechanical screen for nut coal, which he confidently believes enables him to deliver cleaner coal than is possible by any other method of screening.
UPPER LEHIGH AND HONEYBROOK COAL, in best qualities and various sizes carried in stock.
ROUGH AND DRESSED LUMBER.
He would also announce recently increased facilities for TURNING and SCROLL SAWING, and is prepared to execute orders for the same in the best manner at short notice. 4-16-tf

MOY
HE
PUTS UP PRESCRIPTIONS! 8 1 y

HENRY LIEFKE,
Baker & Confectioner,
No. 27 WEST FRONT ST. 10 8 tf

Silver to Loan
AT
W. J. STEPHENSON,
CATERER,
26 NORTH AVENUE. 9 5 y

A Choice Assortment
OF
Stationery, Toys,
Games, Etc.,
AT
Joseph M. Harper's,
No. 75 PARK AVENUE,
3d store South of 4th street, Plainfield, N. J. 9-5-y

They Are Here.
The New SPRING Styles in
Hats and Neckwear!
No FANCY PRICES!
U. B. CRANE,
Hats, Shirts and Trunks,
12 PARK AVENUE. 4-4 y

TRY DOBBINS'S CIGARS,
Dobbins' Segar Store, 37 North avenue, Opposite R. R. Station.
He Manufactures Them

LYMAN & ANTHONY,
REAL ESTATE
AND INSURANCE AGENTS,
61 NORTH AVE., opposite Depot. 5-25-y

A Box of Tooth Powder, FREE!
To All Scholars Having Their Teeth Cleaned at
Dr. CHAS. R. THIERS', Dentist,
48 Somerset Street. 7 tf

CODDINGTON'S
FURNITURE AND FREIGHT
EXPRESS.
OFFICES—24 West Front street; 10 Park avenue. Post Office Box 329.
PIANO MOVING A SPECIALTY. Large covered trucks. Goods sent to any part of the country. Charges reasonable. Satisfaction guaranteed. 11 20 tf

M. M. DUNHAM,
Real Estate and Insurance.
7 EAST FRONT ST. 5 18 y

PURE MILK,
Delivered to any part of the city, by
D. D. SCHENCK, 60 East Front St.
A postal by mail will receive prompt attention 2 16 y

Valuable Building Lots for Sale,
On Grove street and Craig place, North Plainfield. This plot is one of the most desirable in the Borough, and is offered for sale at a reasonable price and on easy terms. Will be sold in quantities to suit. Apply to owner, 25 Craig place.

J. P. LAIRE & CO
Cor. Park Ave. & Front St.
General Hardware,
HOUSE-FURNISHINGS & STOVES,
FURNACES,
BUILDERS' HARDWARE,
HARNESS.
Balance of Skates, Cheap.
TELEPHONE CALL 159.

VANDERBEEK & SATTELS,
NO. 12 PARK AVENUE.

Pianos & Organs.
Largest stock in town. Should you wish to buy, rent or exchange, give us a call.
TUNING AND REPAIRING. 3-27-tf

Best Table Butter, 28cts.
4 Pounds Gran. Sugar FREE, With 1 pound of our Famous 50c Tea,
At V. L. Frazee's Market,
25 WEST FRONT ST. 8 21 tf

TIER'S
Ice-Cream Parlor,
No. 16 Park Avenue,
PLAINFIELD, N J.
This establishment is now open to the public, who are assured that no pains will be spared to serve them in a prompt and attentive manner with Tier's celebrated
Ice-Cream in Bricks, and Choice Confectionery,
Of their own manufacture.
WEDDING PARTIES Supplied at Short Notice. 25 tf

Hotels and Saloons.

THE ALBION,
8th Street and Park Avenue.
Select Family Resort. Newly Furnished and Steam-Heated Throughout.
Under the same Management as Hotel Netherwood.
Special Rates During February.
FRANK E. MILLER. 12 28 6m

E. P. THORN,
NO. 17 PARK AVENUE.
A Pure, Wholesome
California Wine,
For Family Use,
Only 30c. per Bottle. 20 y

The Manhattan Wine Room,
179 and 181 SOMERSET STREET,
(Opp. the ball grounds of the Crescent League.)
FRANK LINKE, Proprietor.
Established 1886; wholesale and retail Wine and Liquor dealer, and bottler of Ballentine's celebrated Export Ale and Porter. Philip Best's Milwaukee Beer, F. M. Shaeffer's Weiner Beer, and dealer in Domestic and Foreign Porter, and Bass Ale, for Hotels and Private Families.
Wholesale Branch, 43 West Front St.
All orders delivered, free of charge, day or night.
TELEPHONE CALL 157. 9 26 tf

CITY HOTEL,
PLAINFIELD, N. J.
CORNER PARK AVENUE AND SECOND STREET.
J. E. BEEKHOWER, Proprietor.
With STABLES attached. 4-6-tf

SOMERSET HOTEL,
Cor. Somerset & Emily Sts. North Plainfield N. J.
RICHARD A. BOYCE, Proprietor.
Permanent and transient board, at fair rates.
First-class stables and sheds attached.
Meals at all (reasonable) hours.

CHARLES SMITH.
Corner of Front and Somerset Streets.
St. Louis and Imported Beer.

Higgins' Stage Line
TO BE RUN ON THE FOLLOWING SCHEDULE STRICTLY ON TIME:
First trip from Hillside ave. and Broadway 7:40 A. M. to meet 7:58 A. M. train. Route—Hillside ave. and Broadway, Broadway to 9th st.; to Second place; to Crescent ave.; to Park ave.; to Depot.
2d trip 8.15 A. M. to meet 8.33 A. M. train
3d do 9.15 do 9.32 do
4th do 10.00 do 10.37 do
5th do 11.00 do 11.24 do
6th do 11.45 do 12.08 P.M. do
7th do 1.45 P. M. do 2.15 & 2.35 P.M. do
8th do 2.45 do To the Post Office.
9th do 3.30 do meet 3.51 P. M. train.
10th do 5.00 do do 5.39 do
11th do 5.45 do do 6.07 do
12th do 6.45 do do 7.08 do
Stage will also leave Plainfield ave. and 7th st., and Rockview and Mercer aves., North Plainfield, according to the above time table, and make same connections.
Stage will make return trips over above routes, leaving Plainfield depot as follows: 8.07, 8.39, 9.37, 10.10, 11.30 A. M. 2.04, 2.50, 3.45 4.34, 6.20, 6.20, P. M.
Horses and Carriages kept expressly for ladies pleasure and calling purposes. Saddle Horses a specialty, for gentlemen and ladies.
Busses after 7 o'clock in the evening, for private parties, at moderate rates.
M. A. HIGGINS, Proprietor.
STABLES—76 EAST FOURTH STREET.
Telephone Call, 18. 7-8 y

Railroads.

PENNSYLVANIA RAILROAD
THE STANDARD RAILWAY OF AMERICA
PROTECTED THROUGHOUT BY THE
Interlocking Switch and Block Signal System.

TRAINS FOR THE WEST.
On and after Jan. 4, 1892, trains leave Elizabeth as follows:
9:35 A. M. FAST LINE, with Pullman Vestibule parlor and sleeping cars, daily for Pittsburg, Columbus, Cleveland, and St. Louis, daily, except Saturday, for Chicago and Toledo.
7:08 P. M. WESTERN EXPRESS, with Pullman Vestibule sleeping cars, dining car to Philadelphia daily for Pittsburg, Chicago, Cincinnati, and St. Louis, daily except Saturday, for Cleveland and Toledo.
8:42 P. M. PACIFIC EXPRESS, with Pullman Vestibule sleeping cars, daily for Pittsburg, Chicago, and Toledo, daily except Saturday, for Cleveland.
For Baltimore, Washington and the South—1 00, 6 57, 7 59, 9 05, 10 08 A. M., and 9 39 P. M. On Sunday at 1 00, 6 59, 9 05 A. M., 9 39 P. M.
For Philadelphia—1 00, 6 57, 7 59, 9 05, 9 35, 11 57 A. M.; 12 55, 1 39, 2 48, 4 04, 5 16, 6 37, 7 49, 8 42, 9 39 P. M. Sundays at 1 00, 6 59, 9 05, 9 35, 10 41 A. M.; 5 40 7 47 and 9 39 P. M.
FOR ATLANTIC CITY.
1.39 P. M. (Through day coach), week-days. For Cape May, Sea Isle City and Ocean City, 1:39 P. M., week-days.
For Trenton—1 00, 6 57, 7 10, 7 59, 9 05, 9 35, 11 57 A. M.; 12 55, 1 39, 2 48, 4 04, 5 16, 6 37, 7 49, 8 42, 9 39 P. M. Sundays at 1 00, 6 59, 9 05, 9 35, 10 41 A. M.; 5 40, 7 47 and 9 39 P. M.
For Lambertville, Philipsburg and Belvidere via Trenton—7 59 A. M.; 2 54 and 5 15 P. M.
For Lambertville and Phillipsburg only, 1 39 P. M.
For Flemington—7 59 A. M.; 2 54 P. M.
For Bordentown, Burlington and Camden via Trenton—7 59, 11 57 A. M. 1 39, 2 54, 7 49 P. M. Sundays at 10 41 A. M. and 7 47 P. M.
A full line of tickets are on sale, and sleeping car accommodations can be secured at the ticket office at Elizabeth.
For further information, see time tables to be had at the ticket offices.
CHARLES E. PUGH, General Manager.
J. R. WOOD, Gen. Pass. Agent.

Central Railroad of New Jersey.
(THE PORT READING R. R. CO.—LESSEE.
Station in New York foot of Liberty Street. Time Table in effect, Nov. 15, 1891.
PLAINFIELD AND NEW YORK.
Leave Plainfield 2 14, 3 37, 5 38, 6 14, 6 29, 6 59, 7 26, 7 30, 7 58, 8, 8 15, 8 27, 8 31, 8 48, 9 32, 10 04, 10 27 11 09, A. M., 12 noon, 1 02, 1 41, 2 07, 2 30, 3 12, 3 51, 5 16, 5 36, 5 43, 6 07, 6 54, 7 08, 8 31, 9 26, 10 12, 11 28 P. M. Sunday—2 14, 6 14, 8 01, 8 52, 11 02, 11 16 A. M., 12 38, 1 42, 3 30, 5 16, 7 01, 7 10, 8 23, 8 32, 10 07 P. M.
Leave New York from foot of Liberty street, 4 30, 6 00, 7, 7 45, 8 45, 9, 10, 11 30, A. M., 1, 1 30, 2 30, 3 30, 3 45, 4, 4 30, 5, 5 15, 5 30, 5 45, 6, 6 15, 6 30, 7, 7 30, 8, 8 30, 9 15, 10, 11 30 P. M., 12 15, 1, night, Sunday—4 30, 7, 8 30, 9 30, 10 30 A. M., 12 M., 1, 2 15, 4, 5 30, 6, 7, 9 00, 10 00 P. M., 12 15 night.
PLAINFIELD AND NEWARK.
Leave Plainfield 5 38, 6 29, 6 59, 7 30, 8, 8 48, 9 32, 10 04, 10 27, 11 09, A.M., 12 noon, 1 02, 2 07, 2 30 3 12, 3 51, 5 43, 6 07, 6 54, 7 08, 8 31, 10 12, 11 28 P. M. Sunday—8 01, 8 52, 11 16, A. M. 12 38, 1 42, 3 30, 5 16, 7 10, 8 23, 8 32, 10 07 P. M.
Leave Newark 6 15, 7 10, 7 50, 8 55, 9 05, 10 05, 11 25 A.M., 1 05, 1 35, 2 50, 3 35, 4 02, 4 37, 5 05, 5 20, 5 55, 6 15, 7 15, 7 35, 8 40, 10 00, 11 25 P. M. Sunday—7 20, 8 40, 9 50, 10 35, 11 45, A. M., 1 10, 2 35, 4 10, 5 40, 6 05, 7 20, 9 25, 10 20 P. M.
Passengers for Newark change cars at Elizabeth.
PLAINFIELD AND SOMERVILLE.
Leave Plainfield 5 45, 7 10, 8 07, 9 42, 11 a.m. 12 37 1 39, 2 32, 3 45, 5 20, 5 34, 6 04, 6 20, 6 35, 7 12, 7 34 8 20, 9 40, 11 15, 12 43 P. M. Sunday—5 45, 8 13, 9 34, 11 18 A.M., 2 08, 3 20, 5 14, 6 35, 10 15, 11 14 P.M.
Leave Somerville, 6, 6 30, 7 00, 7 25, 7 35, 7 48, 9 05, 9 47, 11 35 A. M., 12 35, 1 15, 1 48, 3 05, 3 25, 4 50, 5 15, 5 25, 8 05, 8 50, 11 05, P. M. Sunday—8 25, 10 35 A. M., 12 08, 1 15, 4 00, 6 40, 8 08, 8 05, 9 28 P. M.
PLAINFIELD AND EASTON.
Leave Plainfield 5 45, 7 10, 8 07, 9 42, A. M., 1 39, 4 32, 5 20, 6 35, 8 20 P. M. Sunday—5 45, 8 13 A. M. 2 08, 6 35 P. M.
Leave Easton 6 05, 8 44, 10 18 A.M., 12 32, 4 09, 6 4 P. M. Sundays—7 15, 10 52, A. M., 6 40, 7 20 P. M.
PLAINFIELD AND LAKE HOPATCONG.
Leave Plainfield 7 10, 9 42 a. m., 1 39, 5 20 p. m.
WESTWARD CONNECTIONS.
LEAVE PLAINFIELD.
5 45 A. M. for Easton, Allentown, Reading, Harrisburg, Pottsville, Mauch Chunk, Williamsport, Tamaqua, Wilkesbarre and Scranton.
7 10 A. M. for High Bridge Branch, Easton and Allentown.
8 07 A. M. for Flemington, D. L. & W. R. R., Easton, Bangor and Mauch Chunk.
9 42 A. M. for Flemington, High Bridge Branch, D L & W R R, Easton, Allentown, Reading, Harrisburg, Mauch Chunk, Williamsport, Tamaqua, Pottsville, Nanticoke, Upper Lehigh, Wilkesbarre, Scranton, &c. Through coach to Williamsport.
1 39 P. M. for Flemington, High Bridge Branch, Easton, Allentown, Reading, Harrisburg, Mauch Chunk, Pottsville, Tamaqua, Sunbury and Williamsport.
4 32 P. M. for D. L. & W. R. R., Easton, Bangor, Mauch Chunk, Tamaqua, Pottsville, Shamokin, Wilkesbarre, Scranton, Reading, Harrisburg, &c. Parlor car to Mauch Chunk.
5 20 P. M. for Flemington, High Bridge Branch, Easton, Bethlehem, Allentown, &c.
6 20 P. M. for Flemington.
6 35 P. M. for Easton, Allentown, Mauch Chunk, Reading, Harrisburg.
8 20 P. M. for Easton, Bethlehem and Allentown.
5 45 A. M. Sunday for Easton, Bethlehem, Allentown, Mauch Chunk, Wilkesbarre and Scranton. 8 13 a.m. Sundays for Easton, Allentown, Mauch Chunk, Tamaqua, Shamokin, Williamsport, &c., 2 08 p. m. Sundays for High Bridge Branch, Easton, Allentown, Mauch Chunk, Tamaqua, Pottsville, Reading and Harrisburg, 6.35 p. m. Sundays for Easton, Bethlehem, Allentown, Mauch Chunk, Reading, Harrisburg, &c.
For Atlantic City, 3 37 a. m. 1 02 p. m.
Long Branch, Ocean Grove, &c.
Leave Plainfield 3 37, 8, 11 09, a. m., 3 51, 5 36, p. m. Sundays—(except Ocean Grove) 8 52, a. m., 3 30 p. m.
For Perth Amboy, 3 37, 5 38, 8, 11 09 a. m., 1 02, 3 51, 5 36, 7 08 p. m. Sunday—8 52, a. m. 3 30 p. m.
For Freehold, 3 37, 8, 11 09 a. m., 1 02, 3 51, 5 36, p. m. Sundays—8 52 a. m.
BOUND BROOK ROUTE
Leave Plainfield for Philadelphia, 5 45, 8 28, 9 45, 10 47, a. m., 1 59*, 3 04, 3 45*, 5 24*, 6 59*, 8 20, *9 40 p. m., 1 17, night. Sundays—9 45, 11 15 a. m., 2 08*, 5 20*, 5 14*, 6 58 p. m., 1 17, night.
For Trenton 5 45, 8 28, 9 45, 10 47, a. m., 12 27, 1 59, 3 04, 3 45, 5 24, 6 35, 8 20 p. m., 1 17 night. Sunday—9 34, 11 18, a. m., 2 08, 3 28, 5 14, 6 58 p. m., 1 17 night.
For Baltimore and Washington at 9 45, a. m., 2 16, 4 14, 5 24* p. m. 1 17, night. Sundays—9 45 a. m., 2 16, 4 14, 5 14* p.m. 1 17, night.
RETURNING—LEAVE PHILADELPHIA,
Ninth and Green streets, 9 30, 11 05, a. m., 1 30, 3 10*, 4, 5 15, 6 15, 8 03, 9 45, 11 45 p. m. Sundays—9, 10 50 a. m., 3 15*, 5 23, 6 15, 8*, 11 45 p. m.
From 24th and Chestnut—4 00, 11 15, a. m. 3 00*, 5 20, 8 18, 11 40, p. m. Sunday—4, 8 36, 1 5 a. m., 5 20 p. m., 6 20, 8 18*, 11 40 p. m.
Leave Trenton, Warren and Tucker sts., 12 54, 5, 9 02*, 10 10, 11 60, a. m. 1 10, 4 09*, 4 45, 5 54, 6 53, 9 00, 10 p. m. Sundays—12 54, 5 00, 9 53, 11 56 a. m. 4 09*, 5 53, 7 06, 9 00* p. m.
Plainfield passengers by trains marked * change cars at Bound Brook.
J. H. OLHAUSEN, Gen. Sup't.
H. P. BALDWIN, Gen. Pass'r Agent

More PAYING Subscribers Than All Other Plainfield Papers Combined.

THE DAILY PRESS.

More Legitimate Advertisers Than Any Other Plainfield Paper Doubled.

ESTABLISHED MAY 10, 1887. PLAINFIELD, N. J., THURSDAY, MARCH 10, 1892. PRICE TWO CENTS.

Lent Has Arrived.

And we are prepared to supply everybody with FISH of all kinds, at prices way down.

Choice Codfish, 2 lbs 15c. Big stock of Extra Nos. 1 and 2 Mackerel. Yarmouth Bloaters, Sardines, from 5c box. Salmon, Lobster, Brook Trout, etc.

BUTTER.

WE sell the *BEST 25 CENT TABLE BUTTER* to be had in the city.
Headquarters for New Crop Teas and Fresh Roasted Coffees.
Store open evenings till 9 o'clock.

United Tea and Coffee Growers' Association

Champions of Low Prices, 29 *WEST FRONT STREET.* 9 9 tf

1892!
Dunlap's Spring Derby, OUT TO-DAY!
HALLOCK & DAVIS, 5 West Front St. 12 12 y

CLEANING and DYEING.

Have Your Spring Wear Cleaned or Dyed in time for warm weather.

Challies, Flannels, Summer Silks, Ladies' Dressing Sacques and Wrappers cleaned to look like New.

Entire suit of Men's Clothing cleaned for $1.50. Samples of the New Spring Shades on Hand.

HILLIER & CO., 49 North Avenue. 2 15 6m

The Independent Woman's Exchange
STILL CONTINUES AT
NO. 9 EAST FRONT ST.
Stamping, Plaiting, Pinking and Stitching
At short notice. Orders received for all kinds of home-made cookery.
Something New—Hickory Nut Meats, for Cake.
Mrs. W. L. FORCE.

SOMETHING NEW at V. & W'S.

DON'T you want a new Toilet Set, and have you seen that new one that we are offering? 'Tis the greatest bargain we have ever offered, and you miss a good thing if you do not secure one of these. Price $2.98. See them in our show window.

AND how about a new Dinner Set? We are offering a very fine English Porcelain Decorated set, 100 pieces, for $8.75. 'Tis a bargain.

THE Matting trade we are after, and are going to get it if prices are any inducement. We have just received 200 rolls of new ones—the latest and choicest designs.

WE call special attention to a line of Hamburgh Embroideries that are said to be the finest in quality and design, and the lowest in price, ever displayed in Plainfield.

ANOTHER case of those full regular-made Ladies' Black Hose; value 20c; our price 10c

GENTLEMEN, there are 1,000 fine four-in-hand ties and Tick Scarfs—same as you usually pay 50c for—our price 25c.

OUR sale of fine Granite Ironware still continues. This is the finest lot we have ever offered, and you buy it at about the same price that you pay for good tinware.

VAN EMBURGH & WHITE.

BOICE, RUNYON & CO.,
[Successors to the estate of D. J. BOICE.—A. D. COOK & BRO.]
Dealers in Coal, Lumber and Masons' Materials, Etc.,
42 to 60 PARK AVENUE.

We are now prepared with our increased facilities—having purchased the extensive yard of Messrs. A. D. Cook & Bro.,—to fill all orders promptly, and solicit your patronage.

BOICE, RUNYON & CO. 12 5 tf

LADIES' SHOES FOR $2 00.

That WEAR WELL, FIT WELL, together with the STYLE, cannot be found everywhere. We make a specialty in this grade of shoe, and it is well worthy of your attention

DOANE & VAN ARSDALE,
(The One Price Boot and Shoe House.) **22 W. Front Street.**

CARPETS!

Largest Stock; selected patterns. Largest and best lighted Carpet rooms! Lowest Prices! DRESS GOODS—Immense variety of New Spring Novelties in Dress Goods; 50 pcs Plaid and Plain Dress Goods at 11c yard—worth 15c. MUSLIN UNDERWEAR—for Ladies, Misses and Children; all full-sized, well-made garments, and at prices that cannot be equaled. FRUIT-OF-THE-LOOM—we are still selling this popular brand of 4-4 Muslin at 8c; good Toweling, 4c; best Prints, 5c; White Blankets, 85c and $1.19 pair. Agency for the King Dyeing Co. of Easton, Pa. Look out for announcement of our annual Spring and Summer Millinery opening which takes place in March.

BOEHM'S 7 WEST FRONT STREET. 6 25 tf

OPEN LETTER TO HILL

Requesting His Views on the Silver Question.

FROM CONGRESSMAN HARTER.

Thinks the People Are Entitled to a Statement from the Senator.

He Says the Public Loves a Frank, Courageous Man, and That Now is Time to Demonstrate That He is All That is Claimed for Him—He Thinks That the Silver Issue Overshadows All Others Now Before the Country.

WASHINGTON, March 10.—The following open letter has been addressed to Senator Hill by Congressman Harter, requesting his views on the silver question:

To the Hon. DAVID B. HILL, United States Senate.

DEAR MR. HILL: Learning from the early action of the party in New York, as evidenced by its February convention, that you are a candidate for the great office of President, I am moved to ask you for your views publicly on a most important question. I am led to this because I think all the people are entitled to them, and because having read your public utterances on the general subject, I am unfortunate enought not to be able to grasp your convictions on it. At first I supposed this was due to a deficient understanding on my part, but since then I have consulted with some friends of yours who are members of this House, and I find they are also at sea; one of them telling me you favor the free and unlimited coinage of silver at the present ratio. This would give our legal tender dollar an inflated market value of 70 cents. Another tells me you are opposed to free coinage and in line with the recent platform of our party in New York, which declares for a dollar worth one hundred cents in gold, by demanding that every dollar shall be of equal intrinsic value with every dollar, which, as you know, is an exact definition of an honest Democratic dollar.

Under the circumstances, believing you will be glad to put your views briefly, clearly, distinctly, and unmistakeably before the American people, I ask you whether you favor or oppose the outrageous measure of class legislation (usually called the "Bland bill"), which is now pending in the House, and which has the hearty support of all the bonanza Senators of the silver ring, the lobby, and of Mr. Bland, of Missouri, and it said, of a number of other Democrats.

I know you rviews of this question will have great weight with many able and worthy men, honest gentlemen and sound Democrats who happen just now to be engaged in worshipping the silver calf. Aside from this, as a prominent candidate for our nomination at Chicago, all Democrats are entitled to your views on this vital question, and I feel I am doing you a service in thus enabling you to express them, and at an hour when such expression will be of great service to the party.

The people love a frank, courageous man, and the opportunity to demonstrate that you are all this, is now before you. And in order that your proportions as statesman and citizen may be seen in a way to do you complete justice, I give this letter to the Associated Press and the United Press, trusting I shall have your permission to do the same with your reply. Your friends in the House assure me you are a bold, strong, courageous, and above all, a straightforward, honest man, and I think I am safe in saying to the American people, who will read this, that at a very early date, they will know precisely, what are the views of one of the leading Democrats of the United States, upon a question so vital to every business and every individual man, woman and child in the Republic, a question which involves the good name and honorable reputation of our great government, and which to day overshadows all other issues before the country.

Yours truly,
MICHAEL D. HARTER.

DR. SCUDDER'S CASE.

He Will Have to Stand Trial for the Murder of His Mother-in-Law.

CHICAGO, March 10.—It is now certain that Dr. Henry M. Scudder will have to stand his trial on the charge of murdering Mrs. Elizabeth M. Parker Dunton, and any plea of insanity that may be brought forward will have to be urged in the defence which is made in the Criminal Court.

Dr. Scudder is now under arrest at the Detention Hospital on a charge of murder which takes precedence of the charge of insanity preferred against him.

A police officer has been sent to the Detention Hospital with the warrant and will take charge of the doctor until he is removed.

John Dillon Injured.

DUBLIN, March 10.—John Dillon, the Irish Nationalist, slipped on the icy pavement before his house in North Great George's street, Dublin, and fell on his side, fracturing his shoulder. It is feared also that he has suffered internal injury. He is attended by Dr. Kenny, who set the fracture an hour after the accident occurred.

A Preacher Politician Dead.

LAMBERTVILLE, N. J., March 10.—Rev. George H. Larison, M. D., pastor of the Baptist Church at Larison's Corners, and also a practising physician, is dead at his home here. He was an active politician, and had held many local and county offices.

Mutiny on a Schooner.

PHILADELPHIA, March 10.—The schooner Henry Crosby, hence for St. Jago, has returned here on account of the mutinous conduct of the crew.

Highest of all in Leavening Power.—U. S. Gov't Report, Aug. 17, 1889.

Royal Baking Powder

ABSOLUTELY PURE

MERCIER TO BE ARRESTED.

He and Other Quebec Boodlers Will Be Arrested.

MONTREAL March 10. — Attorney General Casgrain will at once take out warrants for the arrest of ex-Premier Mercier and all the minor boodlers from the Provincial Treasury, who will be prosecuted to the utmost extent of the law, and the arrests will be made this week. Mercier himself will be expelled from the House.

The complete returns give the Conservatives 53 and the Liberals 20. The latter, with one or two exceptions, denounced Mercier from the hustings. In the last Parliament Mercier had a majority of 27.

It is rumored that Mercier will try to leave the country and live in France until an opportunity offers to get back to power again.

FLOGGED BY A PRIEST.

The Victim Had Imposed on the Reverend Father's Generosity.

BROCKTON, Mass., March 10.—Father McGrail of St. Patrick's Church created a sensation on Elliott street by publicly horsewhipping a man who had imposed upon his charity.

The victim of the whipping, whose name is not made public, borrowed money from the reverend gentleman on the plea that he wished to send it to his suffering family in Ireland. Instead of using it for this purpose, however, the man spent the money in supporting his mistress.

The priest was very angry when he learned of how he had been deceived and and when he met him on the street he was prepared for the scoundrel and gave him a severe whipping.

The Bicycle Race.

NEW YORK, March 10.—There was a handful of persons present at one o'clock yesterday when the third day's journey was begun. At that time, Ashinger, Lamb, Lumsden and Martin were on exactly even terms, with Reading a few laps behind and Schock about a mile in Reading's rear. Soon after the start Lamb broke a pedal and lost a lap. He made a "kick" which lasted the entire afternoon and finally resulted in his being placed on the same plane again with the leaders. The attandance last night was fair. The score at 12:30 o'clock this morning was as follows: Ashinger, 523 miles, 6 laps; Martin 523 miles, 6 laps; Lumsden, 523 miles, 6 laps; Lamb, 523 miles, 5 laps; Reading, 523 miles, 4 laps; Schock, 519 miles, 7 laps; and Stage, 488 miles and 1 lap.

Tried to Burn His Wife.

UNIONTOWN, Pa., March 10. — J. N. Harmony, 34 years old, committed suicide here after first having tried to burn his wife. Harmony, who had been drinking hard of late, suddenly became insane yesterday morning, and getting some oil, he poured it over his sleeping wife. He then dragged her to a stove in order to set her oil-saturated clothing on fire. Her screams brought assistance, and she was rescued just in time. Harmony then grabbed up his little son and rushed across the street to his father's house with him. He excitedly told them to care for the child, then drew a knife and cut his throat from ear to ear. He died in a few minutes.

Colored Women Capture a Church.

MEMPHIS, Tenn., March 10.—The Central Baptist Church, the largest and finest church building belonging to the colored people in the South, is in the hands of a mob of over 200 women under command of the pastor, Rev. Taylor Nightengale. They vow they will die in their tracks rather than surrender the building to a certain faction of the congregation who have been trying for a long time to oust Nightengale. The colored Amazons are intrenched in the church and parsonage, and bid defiance to the combined forces of the opposing faction and the law.

Secretary Blaine Improving.

WASHINGTON, March 10. — Secretary Blaine was better last night. His fever had almost disappeared, and he was less restless. By direction of his physician no visitors are permitted to see him, and he has not, during all the Behring Sea correspondence of the past few days been even advised that it had assumed an acute phase. His friends hope that with absolute rest Mr. Blaine may be able to resume his official duties next week.

Blown Fifty Yards.

RALEIGH, N. C., March 10.—To-day about noon the boiler of an engine used for the purpose of operating a mill, eight miles south of here, exploded, killing instantly, John Stevenson, aged 18, son of Col. L. D. Stevenson, a prominent farmer of this county. He was blown fifty yards and torn to pieces. Another boy was injured. The pressure on the boiler was too great.

Dead and Unknown.

MANCHESTER, N. H., March 10.—The body of a middle-aged woman, unknown, much decomposed, was found in Cemetery Brook. According to appearances she was pregnant when she died, and from her dress it is inferred she occupied a comfortable position in life.

TO MAKE A MATCH

Sullivan Will Cover Corbett's Money.

CORBETT'S TERMS AGREEABLE.

Wakely, John L.'s Backer to Post $2,500 To-Day.

Prospects Bright for a Battle in August Before the Club Offering the Largest Purse—Wakeley Says That Sullivan Will Whip Corbett Easily—The Big Fellow Would Rather Meet Mitchell.

NEW YORK, March 10.—The champion pugilist of the world, John L. Sullivan, means business, that is certain. There if not a particle of "bluffing" about him. A battle between him and James J. Corbett is now assured. Sullivan says he is sorry that Mitchell does not show the willingness to meet him that Corbett has. Corbett, when he heard of Sullivan's sweeping challenge, through his manager, W. A. Brady. posted $1,000 as a guarantee of his sincerity to make a match. This was done on Monday.

No sooner did John L. learn of this than he immediately telegraphed one of his backers, Charley Johnson, of Brooklyn, who is now at Hot Springs, Ark., to cover the forfeit, and to notify Corbett's backers that he would fight him the latter part of August or early in September. Johnson immediately sent word to Jimmy Wakeley to cover Corbett's $1,000 and to post $1,500 more, in pursuance of Corbett's conditions that the champion must post that much more to show that he meant business.

Wakeley received his instructions from Johnson yesterday afternoon. "I will put $2,500 to-morrow afternoon," he said last night. "Sullivan will agree to Corbett's condition to fight before the club giving the largest purse, barring the California Athletic Club, and an outside bet of $10,000.

Corbett will at once post $1,500 in addition to his $1,000 already up, which he said he would do the instant Sullivan showed that he would fight him. The remaining $7,500 will be posted by the backer of each in such instalments as they may agree upon.

Now that John L. will meet Corbett the latter will go into training immediately at Belfast under the watchful eye of Muldoon.

Wakeley says that Sullivan will have no trouble in whipping Corbett, but he wants Mitchell to do something now besides "bluffing." "Really," exclaimed Wakeley, "the 'big fellow' would much rather meet Mitchell and Slavin, as he considers Corbett an easier mark. But as the latter was so anxious to get on a match, he included him in the list in order to stop his talking."

Will Mitchell stop his baby talk now and post a forfeit as Corbett has done?

THE RUMOR NOT TRUE.

That a Hartfort Detective is Married to Miss Atkins.

NEW YORK, March 10.—On the saloon passenger list of the White Star steamship Teutonic, from Liverpool yesterday, were the names of Mrs. H. W. Atkins, Miss F. Atkins and W. C. Fielding. In Hartford, Conn., about a year ago Miss Atkins, then the wife of Arthur L. Rood, a wealthy resident of Hartford, brought suit for a divorce.

Fielding, a Hartford detective, was employed previous to the suit to shadow Mr. Rood, and it was partly upon his evidence that the divorce was granted.

Mrs. Rood resumed her maiden name of Atkins, and when her mother and when her mother and she departed for Europe five months ago accompanied by Detective Fielding it was rumored that Miss Atkins and he were married. The detective denied this emphatically yesterday.

Mission Church, Boston, Burned.

BOSTON, Mass., March 10.—The Mission Church in Tremont street, just beyond the Roxbury crossing was totally destroyed by fire shortly before daybreak. Loss, $150,000. The alarm was rung in at 4:20, and before the fire department reached the scene the entire structure was in flames. The church was occupied by the Redemptionist Fathers. The fire destroyed the three vestries in the rear of the pulpit and with them all the valuable gold and silver plate.

Shot His Wife, Butchered Himself

CHICAGO, March 10.—Joe Kreiver shot and instantly killed his wife yesterday morning in a drunken and jealous rage. He then shot himself in the head with the same revolver, and with a large knife gashed and hacked his throat in a horrible manner. Both died in a few minutes.

Will Investigate the Charges.

SARATOGA, N. Y., March 10. — The Board of Village Trustees have voted to investigate the charges of blackmail made against the members of the Board of Police Commissioners, and also the charges that the Board took bribes for guarantee of police toleration and protection of gambling houses and houses of ill-fame. The inquiry will begin on March 18.

INHUMAN CRUELTY.

A Child Placed in a Cold Room to Die By Inches.

BUFFALO, N. Y., March 10.—From Spring Brook, a little town just east of this city, comes a shocking tale of the inhuman treatment received by a sick child. A family named Cavan, which recently came to Spring Brook from Canada, had one child, a lad between three and four years old.

About a week ago the child was taken sick and a woman named Bronson, of East Aurora, who advertised herself as a doctor was called in to attend the child. After several visits she announced that the child had diptheria, and that it could not get well.

According to the story told by J. J. Grace, a neighbor of the Cavan's, Mrs. Bronson ordered that the child be placed in a cold room, as it would die easier if so placed. This was done by the family, and for the past three days the child has lain in a room in which there was no fire and where the wind came in through the crevices of the window as through an open door.

No one went near the child to nurse or care for it in any way until yesterday, when neighbors interfered. It was too late, however, to do the child any good, and he died about 4 o'clock in the afternoon. The coroner will investigate the matter.

FOSTER HAS SAILED.

The Secretary Conveyed in a Special Steamer to the Spree.

LONDON, March 10.—The Hon. Charles Foster, the United States Secretary of the Treasury, left England yesterday on his return trip to New York. A special saloon steamer was provided to convey him to Southampton to the North German Lloyd Steamer Spree, bound for New York from Bremen, which was lying at anchor at the entrance to the Solent. She carries a consignment of 160,000 sovereigns.

Before he left Southampton Mr. Foster said, in regard to the silver question, that whatever there may be in the nature of a conference on the subject will be conducted by Mr. Lincoln, the United States Minister.

Will be Sent Back to Japan.

WASHINGTON, March 10.—The Treasury Department has directed that Fishimena Eiku and Tauchi Riyo, Japanese women, be deported to Japan, and Watanabe Taki and Nakamira Yone, Japanese women, be allowed to remain in the United States. These four women landed at San Francisco in August last and were taken into custody by immigrant inspectors. The cases were taken to the courts and the power of the immigrant inspectors to hold them was affirmed. An investigation developed that the Eiku and Miyo women were prostitutes, and they will be sent back to Japan, while the Yone and Taki women will be allowed to remain, having came for honest purposes and now being actually employed.

Paper Hangers Refuse to Work.

ST. LOUIS, Mo., March 10.—Yesterday 300 paperhangers refused to go to work. The demands of the strikers are that the method of employment be by piece work and not by the week, as is now the custom, and that their schedule of rates, which went into effect March 1, be adopted by the association of bosses. For some, reason, however, the dealers have ignored the union entirely, and now that body insists upon both its demands. At noon six of the thirty-three wall paper dealers involved in the strike had acceded to the strikers' demands.

Detective Mooney Dead.

CHICAGO, March 10.—James Mooney, sr., the head of the well-known detective firm of Mooney & Boland, died yesterday of paralysis, the result of injuries received in a railroad accident four years ago. During the past three years he has been practically an invalid. He was 46 years of age, and was born in Newton, Forbes county, Longford, Ireland. Mr. Mooney leaves a widow and three children in comfortable circumstances.

To Test the Legality of the Deal.

HARRISBURG, Pa., March 10.—Attorney-General Hensel consulted with Governor Pattison Tuesday night in reference to the Reading railroad deals. It is understood that the Governor and Attorney-General have finally decided to file a bill in equity in the Dauphin County Court to test the legality of the combination. The bill is now being prepared by the Attorney-General.

To Row for the Championship.

NEWARK, N. J., March 10.—George Hosmer, the well-known oarsman, has closed a match with ex-Champion Hanlon and O'Connor for the double scull championship of the world. Teemer has consented to be Hosmer's partner. The race will be rowed at Point of Pines, near Boston, on Decoration Day.

Installed as Bishop of Cleveland.

CLEVELAND, O., March 10.—The concluding ceremonies in the installation of the Rev. Dr. Horstman as Bishop of Cleveland took place yesterday forenoon in St. John's Cathedral, which was filled to overflowing with people, who were anxious to catch a glimpse of the distinguished prelate.

Says the Food is Adulterated.

WASHINGTON, March 10.—The House Committee on Agriculture yesterday heard an informal argument by T. J. Murray of New York, proprietor of the the House restaurant, in favor of the Pure Food bill. He contended that the majority of food placed upon the table is adulterated.

Treasurer Appointed.

BOSTON, March 10.—John W. Farwell, treasurer of the firm of N. W. Farwell & Son, this city, has been appointed to the vacant treasurership of Atlantic Mill at Lawrence. Mr. Farwell has been a stockholder and director of the Atlantic Cotton Mills for several years.

THE SEAL TROUBLES

Waiting for a Reply to President Harrison's Note.

MUCH INTEREST MANIFESTED

State Department Officials Gratified at the Present View of Their Claims.

A Suggestion That the Shore Limit Be Fifteen Miles Instead of Three Miles, Which is Now the Recognized Limit of Jurisdiction—The Senate Committee on Foreign Affairs Will Await the Receipt of the Correspondence Before Any Further Action is Taken.

WASHINGTON, March 10. — With the transmission of the recent correspondence on Behring Sea matters to Congress, and the publication of the treaty of arbitration yesterday, there is nothing now to do but wait for Lord Salisbury's reply to the note sent by President Harrison. It is awaited with considerable interest, not to say anxiety, and it is hoped that the document may be received in time for consideration at the Cabinet meeting to-morrow.

The emphatic note of Minister Phelps to Secretary Bayard, which accompanied the correspondence yesterday, is considered by the officials of the State Department as a most gratifying support of their claims, especially as it comes from one of the opposite political faith, and representing a different administration. A suggestion was made that the President in enforcing protection, adopt a shore limit on the North Pacific coast of fifteen miles, instead of three miles, which is now the universally recognized limit of jurisdiction. This suggestion is based upon the principle that a country may hold jurisdiction of so much of the surrounding ocean as it can defend.

In earliest times, the belt was measured by the distance to which an arrow could be shot, and last of all by the distance which a cannon could propel a shot—then three miles. Now, inasmuch as the new guns will carry a projectile fifteen miles, it is argued that the belt of jurisdiction should be extended to meet the changed conditions. But it is not probable that the President will initiate any such innovation upon the established order of things. It will doubtless be found that the United States will rest upon its claim of jurisdiction over the Behring Sea and go before the arbitrators upon that, uncompromised by any attempt to lord it over an area of ocean not recognized by the powers of the world.

BEHRING SEA TREATY.

Discussed by the Foreign Affairs Committee—No Action Taken.

WASHINGTON, March 10.—The Behring Sea arbitration treaty sent to the Senate yesterday by the President and referred to the Committee on Foreign Affairs was discussed by the Committee, but no action was taken.

There was a general agreement that it would be well to wait the receipt of correspondence in the matter before deciding what it should recommend. It is explained that the correspondence might contain some telegrams or other communications received as late as yesterday which would throw new light on the matter and decide the disposition of the treaty by the Senate.

From the expressions of opinion at the meeting, it was apparent that an almost general belief existed that if England refused to a removal of the modus vivendi during the pending of the arbitration proceedings the Senate would refuse to ratify the treaty.

Urging Elkins to Run for Governor.

WASHINGTON, March 10.—Capt. B. B. Dovener of West Virginia, who will probably be opposed to Mr. Pendleton in the next election, was in Washington yesterday, accompanied by John K. Thompson, a possible candidate for Governor of West Virginia, and Wm. R. Dawson, secretary of the Republican State Committee. The delegation came here to urge Secretary Elkins to be a candidate for Governor. It is understood that Mr. Elkins declined under any circumstances to permit his name to be used.

Between Life and Death.

NEW YORK, March 10.—Mrs. James G. Blaine, jr., had an attack of heart failure early yesterday and for seven hours she lay between life and death with three doctors gallantly fighting the grim destroyer. She was unconscious and delirious, and when the crisis occurred shortly before noon, even her medical attendants feared that their efforts were unavailing. This stage was safely passed, and since that time her respiration has been stronger and her heart action more perceptible.

Bail Promptly Furnished.

PHILADELPHIA, March 10.—Nelson F. Evans, a director of the defunct Spring Garden National Bank, whose arrest was chronicled on Monday last upon the charge of misapplication and embezzlement of the moneys, funds and credits of the institution, was given a further hearing yesterday before United States Commissioner Bell, and was held in $15,000 bail, which was promptly furnished.

Prof. Watson of Harvard Dead.

BOSTON, March 10.—Prof. Sereno Watson of Harvard College died yesterday. He had been connected with the Botanical Department since 1874, and had been ill several weeks.

An Ex-Cashier Arrested.

NEW YORK, March 10.—Joseph W. Mabee, ex-cashier of the Tarrytown National Bank, was indicted yesterday by the grand jury of Westchester county for embezzlement.

A BOLD ROBBERY.

The Thief Hoodwinked a Newark Liquor Dealer's Clerk.

NEWARK, N. J., March 10.—A daring midday robbery was committed here yesterday, the safe of Frederick Hood, a wholesale liquor dealer, being rifled. Mr. Hood left his store with a stranger, who took him a few blocks away, saying he wished to purchase some goods. A clerk was left behind in charge of the store.

Shortly after Mr. Hood's departure, a man dressed as a plumber, came into the store and started towards the rear end, remarking to the clerk that he had to do some work. The clerk followed him. As he did so, the stranger who had taken Mr. Hood away returned, and went into the office, but left again almost immediately. The clerk thought the man had forgotten something, and did not suspect a robbery. The man who represented himself as a plumber also took his departure on some pretext.

A few minutes later Mr. Hood returned. He said the stranger had left him on a street corner, saying that he was going to the bank. Upon learning that the stranger had returned to the office a search of the safe was made and resulted in the discovery that $76 in money had been stolen. Several other rolls of bills which lay in the safe were left undisturbed.

Three Killed, Two Fatally Injured.

WILKESBARRE, Pa., March 10.—Three miners were killed and two fatally injured by an explosion of gas in the Alden Mine yesterday afternoon. A careless miner ignited the gas with a naked light. The killed are:

CHARLES KRYORA.
HENRY BROWN.
ELIJAH JONES.

Fatally injured:—
JOHN KRYORA.
MICHAEL BETHAN.

The mine was badly damaged by the explosion.

Collision on the N. L. W. Road.

WILLIMANTIC, Conn., March 10.—A South bound freight train from Brattleboro, Vt., to New London, on the New London Northern Railroad, was badly wrecked a short distance below Franklin Station, about 4 o'clock yesterday morning. The accident was caused by the breaking of a draw-bar. Fourteen cars were derailed and piled up in a mass of ruins. No one was injured.

Signed By the President.

WASHINGTON, March 10.—The President has signed the act to provide an additional mode of taking depositions of witnesses in cases pending in the courts of the United States.

NEWS OF THE DAY.

A heavy snow storm prevailed last night over Great Britain.

The strike of the 'longshoremen at New Orleans has ended in a compromise.

Train robber Perry is accused of swindling Binghamton merchants by passing bogus checks.

A terrific wind storm struck Fargo, N. D., last night, blowing down wires, unroofing houses and causing considerable damage to property.

The jury in the case of Maria Halloran, of Woburn, Mass., charged with putting poison in her husband's food, reported a disagreement.

A frame farmhouse near Schenectady was burned yesterday morning, and John Sanders, aged 80, and his daughter Annie, aged 35, were burned to death.

A meeting of citizens who favor the closing of the Columbian Exposition at Chicago on the Sabbath, was held at the Temple, in Philadelphia, last night.

Governor Flower of New York, has signed the Sullivan and McCarren Brooklyn Bridge bill, and the Elevated Railroad bill, and has prepared a memorandum to go with the signature.

The Massachusetts Legislature, by an overwhelming majority, passed to be engrossed the bill making it a criminal offense to manufacture, sell or expose for sale cigarettes, within the limits of the State.

NEW YORK MARKETS.

NEW YORK, March 9.—Money on call easy at 1½ and 2 per cent.

BONDS.

	Closing Yesterday.	Closing To-day.
2 s, Reg	101	100
4 s, Coup	116¾	116
4 s, Reg	116	116
6 s, Coup	120	110

STOCK MARKET.

	Closing Yesterday.	Closing To-day.
Canadian Pacific	88	89
Central Pacific	30	30
Chicago, Bur. & Quincy	106	105¾
Delaware & Hudson	138	137⅞
Del., Lack. & Western	159⅝	157⅞
Erie	32	32
Erie pref	75	76
Lake Shore	127	136
Louis. & Nash	74	74⅝
Michigan Central	111¼	112¾
Missouri Pacific	61	61
New Jersey Central	137	137
Northwestern	120	119⅝
Oregon Navigation	87	87
Pacific Mail	37¼	36⅝
Reading	53	53
Rock Island	89	88⅝
St. Paul	79¼	79
Union Pacific	46¾	46⅝
Western Union	87⅝	87⅝

GRAIN MARKET.

Wheat—Market opened weak and advanced but soon declined. No. 2 red winter, 10[illegible]; Mar. 101¼; Apr. 99¾; May. 97¼.

Corn—Market opened weak and remained weak throughout. No. 2 mixed, 50¼; Mar. 49¼; Apr., 49¼; May, 48 ; June, 49.

Oats—Market opened dull but steady. No. 2, mixed. 36a36¼; Mar. 37.

PRODUCE MARKET.

BUTTER—

Creamery, State & Penn., extras...29¼c.a30 c
Creamery, western, firsts...25 c.a27 c
Creamery, western, seconds...22 c.a24 c
State dairy, h. f. tubs, extras...23 c.a25 c

CHEESE—

State factory, full cream, fancy...12 c.a.12¼c
State factory, full cream... c.a12¼c
State factory, full cream, fine...11½c.a12 c
State factory, full cream, good to prime...11 c.a11½c
State factory, common to fair... 9½c.a10½c

LIVE POULTRY—

[illegible]

THE DAILY PRESS.

W. L. & A. L. FORCE, Publishers and Proprietors.

J. A. DEMAREST, Managing Editor.

Leads
All
In
Plainfield.

That's one reason why PRESS ads pay.

THE PRESS'S February circulation—although a short month—was the highest ever attained for any month in Plainfield. Its average was:

Daily,
1,821
Total,
43,704.

WEATHER INDICATIONS.

Clear and Cold To-morrow—Continued Fair Sunday.

[SPECIAL TO THE PRESS.]

GOVERNMENT WEATHER REPORT.

WASHINGTON, March 10.—For New Jersey: For to-morrow, rain or snow, winds shifting to westerly, much colder; probably fair Friday night.

LOCAL FORECAST.

U. S. WEATHER BUREAU, NEW YORK, March 10.—For northern New Jersey: For to-day, light rain, turning to snow; brisk to high southeasterly winds; colder to-night. For Friday, clearing in the morning, colder, high northwest winds. Saturday and Sunday, fair, colder.

EARLY INTELLIGENCE.

—Chicken thieves and wild-eyed curs which were bitten by a mad dog are rampant at Dunellen.

—The *Courier* remarks about a "big strike of sausage girls in Kansas City". What in the world is a "sausage girl"?

—When you want a job of carpentry work done well, quickly, and at a reasonable price, consult S. P. Hoffman, carpenter and builder, 54 West Second street.

—James Saunders, the new colored policeman, arrested another colored man, Charles Manning, this morning, for drunkenness and disorderly conduct. The prisoner is awaiting trial.

—Sherwin's special sale on boots, shoes and rubbers will be continued for the next two weeks. Make it your business to go there and investigate the bargains, the prices of which are very low.

—The Plainfield Water Supply company is keeping its pumps going constantly to see if it is possible to lower the supply of water in the wells, and has a force of men "blowing off" the hydrants to exhaust the mains and pipes of air.

—A perfect fit is assured your foot at the shoe store of Alex. Willett, 7 Park avenue, where may be found a large assortment of fine-quality footwear. Mr. Willett is sole agent in Plainfield for the famous ladies' cork-sole hand-turned shoe.

—Those who desire the best instruction on piano or organ will be glad to learn that W. H. Miner, choirmaster at the Church of the Holy Cross, and visiting choirmaster at St. Michael's, Naugatuck, Conn., will receive, after May 1, pupils on both instruments.

—By a typographical error the vote for John W. VanHorn, for constable, in the second district of North Plainfield township, was yesterday published as 161. It should have been 261. The correct total was given, showing VanHorn to be elected by a large majority.

—An "afternoon tea", for the benefit of home missions, will be given in the First Presbyterian chapel, Friday, March 11, from 4 to 8 p. m. A special offering of 25 cents will be received at the door. Those interested in mission work will find a hearty welcome.

—The Hon. George Kyte was re-elected freeholder from Fanwood township, Tuesday. He will be lonesome in the Republican minority. The new Democratic majority will have the appointment of various county officials, including someone to succeed jail warden Dodd.

—The auction sale of horses at the Metropolitan stables yesterday drew a large crowd of people, and the sale was very satisfactory to both buyers and sellers. Over forty horses were sold at auction, and a number were disposed of at private sale, making the total sales over fifty horses. The next sale will be held Wednesday, March 23.

PARTICULAR MENTION

Ex-marshal Thomas McDonald, of the borough, is confined to his home by illness.

Gen. W. L. McMillen, surveyor of the port of New Orleans, La., and formerly United States Senator from that State, and Mrs. McMillen are visiting her son, T. W. King, at 20 Sandford avenue.

A SAVAGE DOG RUNS WILD.

RESIDENTS OF CRESCENT AVENUE AND WEST SEVENTH STREET BADLY BITTEN.

Ernest VanZandt Seriously Wounded in Fighting a Beast Supposed to Be Mad—Miss Ethel Titsworth Also Injured—Valuable Dogs Bitten—The Wild Brute Brought to Bay Under a Barn.

While defending his pet hound against the attacks of a ferocious bull-dog, Ernest VanZandt of Crescent avenue, son of the late Thaddeus Avery VanZandt, was terribly injured by the fangs of the savage beast; and later on Miss Ethel Titsworth, daughter of Joseph Titsworth of West Seventh street, was bitten.

The bull-dog, a large white animal, was first noticed in the vicinity of the Bryant school, on East Sixth street, late in the forenoon. The school children, learning that the beast was running wildly up and down the street, snarling and snapping at everything in its path, were so terrified that not until they were sure it had been chased away could they be induced to go home at noon.

The dog ran along Sixth street and up Broadway into Crescent avenue. Here it attacked Mr. VanZandt's dog. Mr. VanZandt ran to his pet's rescue and tried to drive the intruder away. The beast sank its teeth several times in quick succession into Mr. VanZandt's hand, tearing the flesh from the bones, and causing frightful lacerations through the palm. The wounds were promptly dressed by Dr. George W. Endicott.

The bull-dog ran on down West Eighth street. At Jacob Kirkner's place it attacked a valuable bird dog, which ran up on the steps of the house with its assailant, with jaws sunk in its flesh, hanging to it.

The bull-dog was driven away, with a number of men at its heels. It sprang upon Miss Ethel Titsworth as she was walking along the street, on her way to school, and bit her on the elbow. Dr. Keeny cauterized the injury. The dog finally took refuge under James Clark's barn at West Seventh and New street, after a number of pistol shots had been fired at it. All except one of the openings leading under the barn were closed, and several men were put on guard, ready to shoot the dog on sight. Special officer James Babbitt, armed with a gun, police sergeant Lynch with a revolver, and a number of others with clubs and pitchforks as weapons, are awaiting the reappearance of the brute. There is great excitement in the neighborhood.

Sarah Althea Terry Insane.

SAN FRANCISCO, March 10.—Mamie Pleasant, Sarah Althea Terry's old nurse, states that, in the absence of any near relatives to act in the matter, she has decided to take the necessary steps today to commit her to an asylum where she can be properly cared for.

Mrs. Osborne Gets Nine Months.

LONDON, March 10—Mrs. Florence Ethel Osborne, was sentenced yesterday in the Central Criminal Court to nine months imprisonment, at hard labor, for perjury and larceny in connection with the theft of jewels from her cousin, Mrs. Hargreave.

Charged With Keeping Prisoners' Money.

TRENTON, N. J., March 10.—The Mercer County Board of Freeholders has decided to investigate the official conduct of ex-Warden John G. Muirhead. It is charged that he withheld sums of money from United States prisoners who were in his custody.

A Glass Factory Burned.

PITTSBURG, March 10.—George B. Duncan & Son's extensive tableware glass plant on Tenth street, south side, was destroyed by fire yesterday afternoon. The plant and its contents were valued at $250,000, on which $105,000 insurance was carried.

For a Naval Display.

ALBANY, N. Y., March 10.—The Ways and Means Committee of the Senate agreed to report the World's Fair bill so amended as to provide for a portion of the appropriation being used for a naval display on Oct. 12 at New York.

Favor the Reading Deal.

PHILADELPHIA, March 10.—Gov. Pattison has received petitions containing over 150,000 names in favor of the Reading Railroad deal, from Pottsville, Reading and other towns in the Lehigh and Mahanoy valleys.

Closed from Over Production.

MORRISTOWN, Pa., March 10.—Hoovens' large mill has shut down for an indefinite period. Over 250 iron workers are thrown out of employment. Mr. Hoovens said, in answer to a question, that the mill had been closed on account of over production.

A Clear Case of Murder.

WILMINGTON, Del., March 10.—The dead body of Samuel Parker, a negro, aged 61 years, has been found lying in a small stream just north of the city line. His skull was crushed and his neck broken. It is clearly a case of murder.

Shiloh's Cough Cure

This is beyond question the most successful Cough Medicine we have ever sold; a few doses invariably cure the worst cases of Cough, Croup and Bronchitis, while its wonderful success in the cure of Consumption is without a parallel in the history of medicine. Since its first discovery it has been sold on a guarantee, a test which no other medicine can stand. If you have a cough we earnestly ask you to try it. Price 10c., 50c. and $1. If your lungs are sore, chest, or back lame, use Shiloh's Porous Plaster. Sold by J. G. Miller, No. 10 East Front street, Plainfield N.J.

BIG BLIZZARD COMING EAST.

[SPECIAL TO THE PRESS.]

NEW YORK, March 10.—The local weather bureau is authority for the statement that the blizzard now raging furiously in the west will reach this city to-night, and that it will begin with a warm rain, soon changing to snow as the temperature falls rapidly, and that New Yorkers may expect to see much snow on the ground in the morning. A fall of at least 25° is promised by 8 o'clock to-morrow morning, which would bring the mercury down to not more than 15° above zero by that time, as the record at 8 a. m. to-day was 40°. At that time the western edge of Pennsylvania was beginning to feel the force of the storm.

According to the latest reports from the local weather bureau, it would seem as if the conditions at present prevailing are analagous to those which existed when the blizzard descended upon this city exactly four years ago, the difference being that at that time the signal service did not see the heavy storm, and now it scents one in the air.

PISTOLS ON THE SOUTH SIDE.

School-boys Who Carry Fire-arms and Shoot at People on the Street Terrorize a Portion of the Community.

Members of a gang of young law-breakers living in the neighborhood of Grant avenue and West Seventh street will find themselves in the lock-up some day not far distant unless they cease their foolhardy shooting of fire-arms. Residents in that part of the city complain that it has become unsafe both for children and adults to walk upon the highways there on account of a gang of boys whose ages range from twelve to seventeen years. It is said that the weapons carried are mostly revolvers of 38 calibre. That the too free use of these has not resulted in serious injury or loss of life is not due to the youths who use them so recklessly.

Not long ago a young woman was riding a bicycle along West Seventh street when a boy scarce entered upon his teens drew a revolver from his hip pocket and fired repeatedly at her as she sped by him. The bullets whistled unpleasantly about her, and frightened her so that she was much prostrated, and has been compelled to forego the pleasure of riding ever since.

Not many evenings ago the windows on one side of the Monroe street public school were shattered by bullets. A boy who saw this outrage reported the identy of the boys who committed it, and when several of them were threatened with arrest, their well-to-do parents hushed the matter up by paying the heavy damages done to the building. In revenge, the gang waylaid the youthful informer a few evenings later as he was driving home, and fired several shots at him. He escaped almost by a miracle. He knows the names of the miscreants who assaulted him on this occasion, and should promptly furnish the police with this information, so that they may be arrested.

Most of the gang who are terrorizing their more peaceable companions are regular attendants at the public schools, and carry their concealed weapons into the school rooms daily. It might be a good idea for the teachers to make a hip-pocket search some morning soon. The number of weapons they might find would doubtless surprise them.

Can't Keep Her Down to Any Schedule.

Train 522 from Philadelphia to New York, which is due in Plainfield at 3:12 p. m. daily but which is from ten to thirty minutes late most of the time, was actually ahead of time yesterday and had to wait here. Engine 385 was pulling the train and it seems impossible to keep her down within the limits of any present schedule.

Hot Springs, Ark.,
"THE CARLSBAD OF AMERICA."

Reached only via the IRON MOUNTAIN ROUTE. A SOLID TRAIN leaves St. Louis 8:20 p. m. *daily*, and a Pullman Buffet Sleeping Car through to HOT SPRINGS on the 9:20 a. m. train. Elegant hotels, sublime scenery, delightful climate and healing Hot Springs. Round-trip tickets on sale through the year from all coupon points in the United States and Canada. For further information, call on or address W. E. HOYT, Gen'l E. P. A., 391 Broadway, New York, N. Y.

Saved—the life that is fighting against Consumption.

Only—acts promptly.

Put it off, and nothing can save you. But, if taken in time, Dr. Pierce's Golden Medical Discovery will certainly cure.

It must be done through the blood—and the "Discovery" is the most potent blood-cleanser, strength-restorer, and flesh-builder that's known to medical science. The scrofulous affection of the lungs that's called Consumption, and every form of Scrofula and blood-taints, all yield to it. For Weak Lungs, Spitting of Blood, Bronchitis, Asthma, and all severe, lingering coughs, it's an unequaled remedy. It's the *only* one that's *guaranteed*. If it doesn't benefit or cure, in every case, you have your money back.

Can anything else, at any price, be really as cheap?

You pay only for value received.

Something else, that pays the dealer better, may be offered as "just as good." Perhaps it is, for *him*, but it can't be, for *you*.

A New Broom Sweeps Clean!

REYNOLDS'S BOR: AMMONIA is new, and it makes a clean sweep of dirt wherever used, in the laundry, on paint, on glass, on silver, in the bath-tub. It sweetens and softens the water and saves soap and labor. Made and sold only at

Reynolds's Pharmacy, Corner Park and North Avenues.

3 1 tf

They Work Wonders.

For over 6 years I have suffered with Dyspepsia; could not eat meat without distress and sickness of the stomach afterwards. Have used Dr. Deane's Dyspepsia Pills for 2 weeks, and now eat all kinds of food without return of old trouble. They certainly work wonders in curing Dyspepsia and Stomach Troubles. T. J. POINDEXTER, Atlantic City, N. J.

WANTS AND OFFERS.

Advertisements under this ceiling, one cent for each word each insertion. Cash MUST accompany ads.

FOR SALE OR EXCHANGE for property nearer the centre of the city, the house and lot No. 220 East Second street. House contains 7 rooms, cellar and attic; 4 minutes walk from Scott's factory. Inquire on premises. 3 10 6

FOR SALE OR TO LET—The large dwelling house, No. 19 Craig place. Now occupied as a boarding house. Inquire of owner at No. 25 Craig place. 3 10 tf

INVESTMENT SALE—Two best-located and best-paying business properties; also one dwelling. Inquire 108 Park avenue.

MONEY WANTED—$1,200 on first-class bond and mortgage. Address "L", care Press. 3 10 7

TO LET—Cheap rent. House near Pond's. Inquire 37 Central avenue. 3 10 tf

WANTED—Board in a private family for one gentleman. Address, "G. C. B.," care Press.

WANTED—A sober, industrious man to take care of one horse and make himself generally useful. Apply 120 East Front street. 3 10 2

WANTED—A girl accustomed to general housework, as cook and plain washer. 72 West Seventh street.

TO RENT—Square piano in good order. Address "W. S. C.," Plainfield Post Office.

MONEY to loan. Charles L. Moffett, (with Nelson Runyon, corner Front street and Park avenue). P. O. Box 301. 6 1 tf eod

BOARD and nice large newly-furnished room, ten minutes from station. Address "Good Table", care Press. 3 10 2

LAND to lease for buildings on Broadway next to Crescent building. Chas. B. Hand, 73 East Fifth street.

WANTED—Work by the day by a colored woman (every day except Monday). Call at 32 Liberty street. 3 9 2

A YOUNG girl would like a position as book-keeper. Address, U, Press office. 3 9 3

TO LET—Part of house; city water and range. Inquire at 52 Madison avenue. 3 9 tf

WANTED—Attention drawn to the fact that Charles Yaeger, upholsterer, has removed from 21 East Front street to 27 North avenue over Woolston & Buckle's paint store. 3 9 6

FRESH cow wanted—part Jersey or Alderney. Address P. O. Box 7, Netherwood. 3 9 2

TO LET—all or part of a house on Front street near Pond's Works and Evona station. Enquire at shoe store near Grant avenue station. 3 8 6

WANTED—Girl for general housework. Inquire 27 West Fourth street. 3 8 tf

ROOMS to let. First floor (4 rooms) over Sherwin's shoe store. 3 8 tf

FOR SALE—A party about to leave the city would like to dispose of a few articles of household goods, such as bedroom suits, mattresses, springs, carpets, ice box, lamps, and some kitchen articles. Inquire at 31 West Second street. 3 7 4

TO LET—Beautiful flats, good dwellings, stores, Mulford's, Broker. 3 5 tf

STORAGE for furniture; separate rooms. Apply C. Frank French, 69 Somerset street. 2 29 tf

FURNISHED rooms, with board, at 19 Craig place. 2 23 1m

BARGAINS IN

Boots, Shoes and Rubbers.

B. R. FORCE,

No. 14 PARK AVENUE.

CALL AND EXAMINE.

10 2 y

F. D. WHITING, Engineer,

Will contract for

House Heating by Steam or Hot Water.

Licensed to put in City Water.

Furnaces reinforced. Office with Pierson Hardware Co., 43 W. Front street. 10 31 y

J. W. VAN SICKLE,

Dealer in all kinds of

Fresh and Salt Meats, Oysters, Clams, etc.

Game in season. No. 10 North ave., Plainfield N. J. Telephone No. 102 Orders called for and promptly delivered

CATARRH

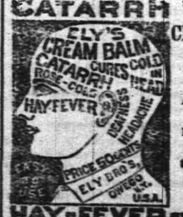

ELY'S CREAM BALM

Cleanses the Nasal Passages,

Allays Pain and Inflammation,

Heals the Sores,

Restores the Senses of Taste and Smell.

HAY-FEVER TRY THE CURE

A particle is applied into each nostril and is agreeable. Price 50 cents at Druggists; by mail, registered, 60 cents. ELY BROTHERS, 56 Warren street New York. 2 29 eod 6 m

MUSIC HALL,

FRIDAY EVENING, MARCH 11.

DENMAN THOMPSON'S

—CELEBRATED PLAY—

THE OLD HOMESTEAD!

Under the management of E. A. McFARLAND.

Scenery New!

Company Same as Last Season!

PRICES—$1, 75, 50 and 35 Cents.

3 5 td

MUSIC HALL.

MARCH 14.

The Gorgeous Chinese Comic Opera,

The Pearl of Pekin.

Fresh from its great success in New York.

Elaborate Costumes and Scenery.

Complete Company. Read the New York criticisms. 3 10 td

Great 3 Days' Skating Race At Crescent Rink,

Thursday, Friday and Saturday Even'gs,

MARCH 10, 11 and 12, between 4 of the best professional skaters in America—Dick Phillips, of Boston, Mass., Wm. Day, of New York, Wm. Quigley, of New York, A. E. Jones, of Rochester, N. Y.

These men will skate 2 hours each night.

Race commencing 8:30 p. m. General skating before and after the race.

Purse will be $50 gross receipts first and second winners covering the most miles in the six hours.

Skating every Tuesday, Thursday and Saturday evenings, and Saturday afternoon.

J. W. ALLEN, Manager.

3 1 m

Arrival and Departure of Mails

NEW YORK MAILS.

Arrive—7:30, 8:40, 11 A. M., 2:30, 6:30 P. M.
Close—7:30 and 9:30 A. M., 1:45, 6:30 and 8 P. M.

SOMERVILLE AND EASTON MAILS.

Arrive—8:40 A. M., 2:40, 6:30 P. M.
Close—7:30 A. M., 4:30 P. M.

Direct mail to Trenton and Philadelphia at 4:30 P. M.

SUNDAY MAILS.

Office open from 9:30 to 10:30 A. M.
Mail closes at 6:30 P. M.

E. B. POPE, P. M.

FREDERICK F. CHASE,

Machine Works.

Manufacturer of

Electrical Machinery,

201 North ave., cor. Berckman st.,

PLAINFIELD, N. J.

MY SPECIALTIES—Bicycles, Boilers and Engines repaired, Models for Inventions, Brass and Iron Castings, Forging in all its Branches, Smoke-stack Building and Painting.

JOBBING IN ALL ITS BRANCHES.

New York Office—No. 300 Fourth avenue 19 tf

Collier, The Optician.

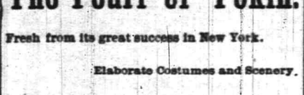

No. 3 PARK AVE.,

PLAINFIELD, N. J.

ESTABLISHED 1869.

L. PAOLI,

Fruits, Confectionery, Temperance Drinks, Segars, Etc.,

16 NORTH AVENUE.

PEANUTS 5c QUART—Fresh Roasted Every Day.

I take this method of informing my friends and the public in general that I am again in business at the old stand. I solicit your patronage. Will not be undersold by any in the business. Respectfully, L. PAOLI

2 10 1y

FURNITURE Pianos, Trunks, Baggage, Freight **REMOVED.**

HOAGLAND'S EXPRESS,

OFFICE—39 North Avenue.

TELEPHONE, 121. 2 11 tf

All the latest styles in Hats and Bonnets and Millinery Novelties, can be found at

Mrs. L. ADAMS'S,

No. 5 EAST FRONT STREET, opposite PARK AVENUE.

Evening Bonnets a Specialty. Ladies' own material made up 12 3 y

M. J. COYNE.

CUSTOM TAILOR.

Clothes Cleaned, Repaired and Re-Trimmed and Pressed, as GOOD AS NEW!

Miller Building, 4th St., near Park Ave 12 19 tf

G. H. VAN NENT

Meat, Vegetable & Produce Market!

Also, a full line of Staple Groceries.

39 SOMERSET STREET.

Orders called for and goods delivered free of charge. 12-24-tf

Lodge and Society Meetings.

Anchor Lodge, No. 149, F. & A. M.—Meets second and fourth Tuesdays at Masonic Hall, 10 East Front street.

Henry H. Lowrie, W. M.

J. A. Demarest, Secretary.

Jerusalem Lodge, No. 26, F. & A. M.—Meets first and third Tuesdays at Masonic Hall, East Front street. C. H. Bigg, W. M.

D. R. Weaver, Secretary.

Sons of St. George—No Surrender Lodge, No. 349—Meets second and fourth Wednesdays in each month, at Sons of Temperance Hall cor. Front street and Park avenue. Englishmen and sons and grandsons of Englishmen are cordially invited to join. Jas. Bushby, President, Alfred H. Leivers, Secretary. 8 31 y

U. B. of C. and J. of A.—Local Union No. 158, United Brotherhood of Carpenters and Joiners of America, meets every second and fourth Tuesday in each month in Exempt Firemen's Hall, at 8 p. m. L. C. Kline, Pres. Wm. H. Lunger, R. Sec'y. 8 23 y

Central Lodge No. 48, Ancient Order United Workmen. Regular meetings are held on the second and fourth Thursday evenings of each month, in Music Hall building, Front stre et at 8 o'clock. Thaddeus C. Smith, Lewis R. Blackford, Master Workman, Recorder. 6 19 tf

American Legion of Honor Ivanhoe Council, No. 1,074. Regular meetings first and third Tuesdays of each month, in the Music Hall Building, West Front St., at 8 P. M.

A. L. Titsworth, 63 Madison ave., Commander.
Geo. R. Stillman, Secretary.

Wetumpka Lodge, 3,401 Knights of Honor—Meets first, third and fifth Thursdays.

W. B. Rogers, Dictator.
Geo. H. Neal, Reporter.

Wetumpka Commandery, No. 34, meets second and fourth Monday evenings, in Wetumpka Lodge Rooms, Music Hall Building.

Plainfield Council, No. 711, Royal Arcanum.—The regular meetings of this Council are held on the Second and Fourth Monday evenings of each month in Exempt Firemen's Hall, Coward's Building, Park avenue, at 8 P. M.

A. Kleinecke, Regent.
H. A. Thorne, Secretary.

IT TAKES THE LEAD.

Order of the Iron Hall—It is the most successful organization in existence; has 1,467 Local Branches, and a membership of 92,861 members, an increase of 16,548 members in one year, and a surplus of nearly $4,000,000. Pays $200 to $1,000 to its members in 7 years, and $5 to $25 per week in case of sickness. Local Branch, No. 1199, meets on the 2d and 4th Thursdays, in Odd Fellows' Hall, on Second street, Plainfield, N. J.

John Becker, Jr., Chief Justice.
F. P. Storr, Accountant.

Easter Lodge, No. 8,543, Knights of Honor—The regular meetings of this Lodge are held on the First and Third Monday evenings of each month, in Exempt Firemen's Hall, Coward Building, Park avenue, at 8 p. m.

Chas. VanWinkle, Dictator.
H. A. Thorne, Reporter.

EXECUTOR'S SALE OF

REAL ESTATE!

The subscriber, Executor of the last will and testament of Maria E. Berckman, dec'd, will sell at Public Auction, on the premises, on

MONDAY, MARCH 14, 1892,

At 2 p. m., that certain

House and Lot of Land,

Lately owned by said deceased, situated on the northeasterly side of Steiner place, in the Borough of North Plainfield, Somerset county, N. J. Said premises consist of a Dwelling House containing 5 rooms, and a lot of Land 25 feet wide, front and rear, by 100 feet in depth. Will be sold on easy terms.

Conditions made known on day of sale.

WILLIAM D. CRAIG, Executor.

Dated February 19, 1892. 3 7 6 a w

Opticist PRENTICE 175 B'WAY.

Copyr't 1888.

Optical expert, officially indorsed by leading oculists at home and abroad; the only specialist presenting unquestionable proof. Intelligent persons should not place confidence in opticians who profess to examine eyes. Oculists denounce them as charlatans. Send to us for free pamphlet No. 13, on spectacles. PRENTICE & SON, 178 Broadway, New York. Established 50 years. 11 27 6m

50 CENTS

A BOTTLE FOR

Emulsion of Cod Liver Oil,

WITH

Hypophosphates,

AT

WILLIAMS'S PHARMACY

80 West Front Street, corner of Grove Street. 11 29 y

LUSARDE & CO.,

No. 12 NORTH AVENUE.

Where they will be pleased to serve their friends and the public generally with first-class fruits, confectionery, peanuts roasted every day, segars, &c. Peanuts 5c QUART.

Branch Store—No. 21 West Front Street. 1 7 y

BROWN & HILL,

Shaving and Hair Cutting Parlors,

[PECK'S HOTEL,] No 5 North Avenue.

Spec l attention paid to

Children's Hair Cutting. 1-28-tf

DR. R. L. TUCKER,

Veterinarian,

Graduate American Veterinary College, New York.

OFFICE—Mallinson's Drug Store, 65 North ave., Plainfield, N. J. RESIDENCE—39 East Front street. 5 7 to 6 15'92

EDWARD C. MULFORD,

65 North Avenue,

Opposite Station.

REAL ESTATE, INSURANCE.

OUR MOTTO:—LOWEST PRICES CONSISTENT WITH GOOD QUALITY AND HONEST QUANTITY.

JUST RECEIVED—A full line of New Canned Goods, Dried Fruits, and six hundred bushels of Beauty of Hebron Potatoes, excellent cookers, can't be beat. Coffee and Butter, specialties. Please call and examine stock and prices.

P. M. DEMAREST, 25 PARK AVE. 2-6-tf

PECK'S CORNER.

The March of Progres

IS CHRONICLED IN

—PECK'S—

New Spring Goods

SEBRING, the Clothier!

500 All-Wool Business Suits

REDUCED TO $10.00.

No. 27 PARK AVENUE. 12-6-y

Bargains for Everybody!

C. SCHEPFLIN & CO.,

Are closing the balance of their stock of *WINTER CLOTHING*, consisting of

Men's, Boys' and Children's Suits, Overcoats and Pants,

At retail at the manufacturers' prices for cash.

If you need anything in this line, don't miss the opportunity.

All Goods Marked in Plain Figures.

70 WEST FRONT STREET, NEAR PECK'S.

$10 SAVED!

ON AN EXTRA 5-FRAME

Body Brussels Carpet.

THEY ARE FINE NEW STYLES, and on a carpet of 40 yards we will guarantee to save the purchaser just $10.00.

It's the Biggest Bargain we ever offered! The quantity is limited! *SPEAK QUICK!*

EDSALL'S.

The Finest Oysters Are at Rogers' Sea Food Market

42 WEST SECOND STREET. 3 16 tf

CUT THIS OUT.

This is Worth 50c to You, Until Further Notice.

MONEY SAVED.
This ticket will pay 5 cents on a 50 cent purchase.
J. C. ALLEN.

MONEY SAVED.
This ticket will pay 10 cents on a $1.00 purchase.
J. C. ALLEN.

MONEY SAVED.
This ticket will pay 5 cents on a 50 cent purchase.
J. C. ALLEN.

MONEY SAVED.
This ticket will pay 10 cents on a $1.00 purchase.
J. C. ALLEN.

MONEY SAVED.
This ticket will pay 10 cents on a $1.00 purchase.
J. C. ALLEN.

MONEY SAVED.
This ticket will pay 10 cents on a $1.00 purchase.
J. C. ALLEN.

Housefurnishings in Crockery, Tin, Glass and Wooden Ware, Toys, Dolls and Games, Lamps and Chimneys, all at prices that others can't touch. (Make the comparison.) 5 and 10c counters. Books still given away, and 25c Royal Tooth Powder at 10 cents.

J. C. ALLEN,

28 West Front Street, Plainfield, N. J. 11 1 tf

Spring, Gentle Spring!

It will amply repay you when buying

Candy, Bread and Cake, to Visit

C. K. COMPTON,

26 WEST FRONT STREET.

ICE-CREAM served at all times in all *STYLES* and all *FLAVORS*. 11 1 tf

Lumber & Coal

Loomis & Rice

B'dway. 49 TELEPHONE 75 A

PASTOR DILTS WILL GO.

A Sister Church is Asked to Mediate, But He Is Determined to Resign—The Building Creditors Eager to Forgive, But Church Officials Stubborn.

Another congregational meeting was held at the Park Avenue Baptist church last night, when the resignation of pastor Dilts and the causes that led up to it were freely discussed. Some very warm speeches were made. Several criticized the pastor, and sharp and stinging responses were made. The opinion was emphatically expressed that Mr. Dilts had been treated shamefully.

By a vote of 35 to 21 the motion of the previous meeting, to accept Mr. Dilts's resignation, was reconsidered, and the resignation was not accepted. The old committee which had failed to fulfill its commission to adjust the matter was discharged; and a new committee, consisting of three members of the First Baptist church, was appointed in its place.

Pastor Dilts told some of his adherents that matters had gone so far and feeling was so divided that he would not consent to remain at the church or to reconsider his resignation.

The workmen to whom it is alleged money is due under the old debt which pastor Dilts insisted should be paid are reported as saying that so far as they are concerned the entire matter can be adjusted in a few minutes. They want only acknowledgement of the debt, and will cheerfully forgive it.

Pastor Dilts will probably accept a call to a large church which has been extended to him.

Amateurs Arrange Their Schedule.

The Arlingtons of this city and the Scotch Plains of Fanwood have decided to play a series of 24 base-ball games. Each club is to play 12 games. Following are the places and the dates where the games are to be played:

April 2—Arlingtons at Scotch Plains.
" 9—Scotch Plains at Plainfield.
" 16—Plainfield at Scotch Plains.
" 30—Scotch Plains at Plainfield.
May 7—Plainfield at Scotch Plains.
" 14—Scotch Plains at Plainfield.
" 21—Plainfield at Scotch Plains.
" 28—Scotch Plains at Plainfield.
June 4—Plainfield at Scotch Plains.
" 11—Scotch Plains at Plainfield.
" 18—Plainfield at Scotch Plains.
" 25—Scotch Plains at Plainfield.
July 1—Plainfield at Scotch Plains.
" 2—Scotch Plains at Plainfield.
" 5—Plainfield at Scotch Plains.
" 6—Scotch Plains at Plainfield.
" 8—Plainfield at Scotch Plains.
" 11—Scotch Plains at Plainfield.
" 12—Plainfield at Scotch Plains.
" 14—Scotch Plains at Plainfield.
" 15—Plainfield at Scotch Plains.
" 18—Scotch Plains at Plainfield.
" 19—Plainfield at Scotch Plains.
" 22—Scotch Plains at Plainfield.

New Rule for Assessors.

At a meeting of the State board of taxation yesterday afternoon the following rule for the guidance of assessors was adopted:

It is hereby ordered by the State Board of Taxation that hereafter, in making all assessments of real estate in all cities of this State classified in law as first and second-class cities, the assessor or other taxing officers whose duty it is by law to make such amendments in said cities shall determine the true value of each lot and tract of real estate in such city, without the buildings and improvements, and shall note the same, and shall determine and note separately the true value of every house and other building or structure worth over $100, and the whole shall be added and carried out as the value of such lot or tract. It is further ordered that this shall apply to the cities of Newark, Jersey City, Paterson, Trenton, Camden, New Brunswick, Elizabeth, Hoboken, Bayonne, East Orange, Passaic, and Bridgeton.

It is understood that if the rule work satisfactorily it will be applied to towns of the size of Plainfield.

A Tribute to Good Roads.

The New York *Tribune* pays the following editorial compliment to the fine roads in Union county:

A man who drove one day last week from central New Jersey to the interior of Long Island reports that the worst piece of road over which he passed was that stretching from Long Island City to Jamaica, and that the best piece was in New Jersey. New Jersey, as our readers are aware, has devoted considerable attention of late years to the road problem. In some parts of the State the highways and byways have been wonderfully improved during the last decade. A writer in a recent number of "Good Roads" directs attention to the interesting fact that "in January, 1889, the grand jury of New Jersey's Union county came into court with a formal presentment against the old roads, declaring that 'public interests demand that these roads be repaired and put in good condition at once.'" Evidently a grand jury as public-spirited as it was intelligent. Its presentment had a salutary effect, for Union county now is in possession of roads of which she may well be proud.

No Sunday World's Fair.

In the Senate last Tuesday Senator Marsh, chairman of the Committee on Federal Relations, reported the following concurrent resolutions in reference to the petitions against opening the World's Fair on Sunday:

WHEREAS: Numerous citizens of this State have petitioned the Legislature to pass a resolution that the exhibit from this State at the Columbian Exposition shall not be open on Sunday; and, whereas, it is eminently fitting and proper that action should be taken therefore,

1. Be it resolved by the Senate (the House concurring), That the State of New Jersey respectfully requests those having the matter in charge, that the said Exposition be closed upon Sunday; and that those in charge of the New Jersey exhibit are respectfully requested to see that the said exhibit is closed upon Sunday.

2. Be it resolved, That a copy of this resolution be forwarded to the Fair Commission and to the New Jersey State Commission thereto.

THE children's health must not be neglected. Cold in the head causes catarrh. Ely's Cream Balm cures at once. It is perfectly safe and is easily applied into the nostrils. The worst cases yielding to it. Price 50c.

GREAT HEADS, THESE!

What the ex-Organ and the Reigning Organ of the Republicans Have to Say About North Plainfield's Election.

(The News—Before Election.)

It is conceded that among the "400", as a society leader and manager of amateur theatricals, the Democratic candidate is a success, but his residence in the borough has been short. He has never been identified with its interests and is not familiar with its needs. His election at best would be an experiment, and experiments are dangerous, as people of Plainfield last year learned to their cost.

(The News—After Election.)

THE RESULT ONLY AS EXPECTED.

But while we can hurrah for the ticket, we must go in sackcloth and ashes for the leading candidates, who "fell outside the breastworks", and rub our lachrimosal glands because they cannot join in the merry dance, being decidedly "not in it".

(The Courier—Before Election.)

We believe that the taxpayers of the borough are too well satisfied with the management of its business affairs by the Republicans, to make a change now. They will without doubt elect the whole Republican ticket, because they propose to let well enough alone. The borough is growing and growing rapidly, and the residents therein are particular who fill their offices.

(The Courier—After Election.)

The borough election was not nearly so much of a surprise to the Republicans as it was to the Democrats.

Good Shooting at the Independent Grounds.

There was a large gathering of sportsmen on the shooting grounds of the Independent Gun club, in North Plainfield, Wednesday, and the shooting was of an excellent character. Representatives were present from the Somerville and South Plainfield Gun clubs. Scott Terry, a young man who a few weeks ago fell out of a tree and broke his arm, performed the creditable feat of killing six straight birds with one hand and winning first in an entrance of fifteen contestants. The Independent is steadily growing in membership. The coming summer there will be interesting contests in rifle practice, a fine range being one of the features of the pleasant grounds.

The following are the scores:

FIRST EVENT—10 Blue-rocks.

Thos. H. Keller	1110111111—9
Chas. Smith	1100110011—6
A. Trust	0101110000—4
Brantingham	1101111111—9
G. Voehl	1111011011—8
A. Soper	1111011110—8
Cramer	0110111111—8
W. Case	1011100011—6
D. Terry	1111111011—9

SECOND EVENT—10 Blue-rocks.

Thos. H. Keller	1001011111—7
Chas. Smith	1111111011—9
A. Trust	0100111110—6
Brantingham	1010101011—6
G. Voehl	1100011111—7
A. Soper	1111110111—9
Cramer	1111100111—8
W. Case	1101011010—6
W. Terry	0000110100—3

THIRD EVENT—10 Blue-rocks.

C. Smith	0111001111—7
Brantingham	1101101111—8
Soper	1111111111—10
Voehl	0101100011—5
Trust	0011111111—8
Cramer	0010100111—5
J. Darby	0110011110—6
Keller	1111111100—8
D. Terry	1110111100—7

FOURTH EVENT—10 Blue-rocks.

C. Smith	1111111011—9
Brantingham	1110111101—8
Soper	1110110110—7
Voehl	0111010101—6
Trust	1010011111—7
Cramer	1101011000—5
J. Darby	0011001010—4
Keller	1110011011—7

FIFTH EVENT—15 Blue-rocks.

C. Smith	111111111001100—11
Brantingham	111111100111110—12
Soper	101111100111100—10
Trust	010011100110101—11
Voehl	111110111111110—13
W. Terry	111101000011100—8
W. Case	111101101101001—10
Forest	001100101010001—6
Scot Terry	010010101111101—9
J. Darby	110011011101101—10
Keller	011110111101111—12

SIXTH EVENT—6 live birds.

Forrest	100221—4
Cramer	202120—4
C. Smith	011201—4
Brantingham	011111—5
W. Terry	120201—4
Soper	200012—3
A. Trust	102220—4
J. Darby	111201—5
J. McCarty	010002—2
W. Case	020001—2
T. H. Keller	102211—5
Geo. Voehl	121011—5
S. Terry	221112—6
D. Terry	111110—5

SEVENTH EVENT—4 live birds.

Forrest	2111—4
C. Smith	1211—4
A. Trust	0010—1
W. Case	2211—4
T. H. Keller	1120—3
Geo. Voehl	0011—2

EIGHTH EVENT—miss and out.

C. Smith	10
Trust	12
Keller	20
Forrest	21
Case	21
Voehl	11

Birds gave out—ties divided.

Bathed in Perpetual Sunshine.

WINTER RESORTS OF

TEXAS, MEXICO, ARIZONA AND CALIFORNIA.

Reduced round-trip tickets now on sale via IRON MOUNTAIN ROUTE to the winter resorts of Texas, Mexico, Arizona and California. Stop-over privileges will be allowed in the States of Arkansas and Texas. For tickets and further information, call on or address W. E. HOYT, Gen'l E. P. A. 391 Broadway, New York.

AUTOBIOGRAPHY OF A DUNELLENITE.

Judge Birdsall's Early Days, and His Present Sweet Contentment.

The form of William Tite Birdsall, "the silver-tongued judge", of Dunellen, is a familiar sight on Plainfield streets. The judge has been writing some reminiscences to the *Messenger* at Peekskill, N. Y., his birthplace and former home, in which he says:

"I am proud of having been born almost under the shadow of West Point and those beautiful and historic Highlands of the Hudson, where my very early life was spent. I attended school at the academy on the hill, where I learned to chew tobacco, little else, from sainted Lyman Thompson. Yes, I was an incorrigible 'cuss', and the mothers of Peekskill could always get their offspring asleep when all else failed by telling them that I was coming.

"'Tis true, I spent but few years of my life in Peekskill, from by birth in 1830 until 1832, when my father removed to New York city, to return to Peekskill in 1837, where I remained until 1844. From 1844 to 1846 I was at North Adams, Mass., at school, and from 1846 to 1848 I was a boy clerk in New York city. On March 8, 1849, I sailed via Cape Horn to California, where I resided until May, 1865, then returned to New York city and went in the wholesale paper business, and traveled from New York to Minnesota; from New York to Mexico, and as I speak Spanish and Chinese I got along well. I knew every printing establishment, blank book house, stationer, newspaper proprietor, State printer, and, of course, governors, secretaries of state and such like, well, and was successful in my business.

"I learned to set type with Samuel Marks and William Richards as 'an amateur' but unfortunately I never had a controlling interest in a newspaper.

"I lived once in what was known as 'Washington Headquarters' house at the head of Main street. 'George' was a warm friend of my great-great-grandfather, Daniel Birdsall, and visited him, so 'Aunt Betsy' told me, in my early boyhood, after the Revolutionary War. I have also found in the archives at Albany that my great-great-grandfather, Daniel Birdsall, on account of his bravery in the French war, was given a grant of land at Peekskill, reaching from the Hudson to the Connecticut river, which he colonized.

"Chauncey M. Depew, together with many others, and myself, used to play around about the old oak tree which stands in the rear of the academy. We were all good friends.

"I have a fine home, here at Dunellen, a good wife, and am retired and enjoying life, awaiting calmly the time when I shall wrap my cloak around me and lie down to pleasant dreams."

A Prominent Participant in Plainfield's Affairs Years Ago.

Dr. John Allen, the well-known citizen and dentist, whose death at his place of residence, 121 Broadway, Tuesday, was told in these columns, was buried to-day. He was in the 82d year of his age but a prominent figure on the streets although not the active participant in public affairs that he was in his younger days.

He was one of the committee that years ago selected the site of the present Crescent avenue church. His wisdom and farsightedness is shown by the decision that located the church where it is instead of on East Front street which many of the members strongly urged.

Mr. Allen was chairman of the license committee of the common council at the time, years ago, when all liquor licenses were refused and John Laing closed his hotel on West Front street and built a fence around it.

For the Picture Buyer's Protection.

"Left as a sketch for some fool to *finish* and ruin." These words in the handwriting of that interesting old English painter, William John Muller, were found on the back of a canvas shown at the recent London exhibition of old masters at Burlington House. If a similar autographic inscription could be discovered on the backs or some of the hundreds of "Millets", "Corots", "Rousseaus", and "Daubignys"—to say nothing of more recent painters—which are now treasured in American cabinets as representative works by those masters, it might, in a measure, explain to some puzzled owners the reason that they are so dull in understanding how these men came to be considered great artists.—*The Art Amateur.*

ONE of my children had a very bad discharge from her nose. Two physicians prescribed, but without benefit. We tried Ely's Cream Balm, and, much to our surprise, there was a marked improvement. We continued using the Balm, and in a short time the discharge was cured.—O. A. Cary, Corning, N. Y.

Dr. Schauffler's Lecture Recommended.

TO THE EDITOR OF THE PRESS:—We are glad to learn that the Rev. Dr. Schauffler is to deliver here his lecture on "The Study of the Bible in Spots". Having heard this very interesting and extremely practical lecture, we can fully indorse all that has been said in its favor, and thank W. D. Murray for affording us a second opportunity to hear it.

T. E. HAZELL.

Children Cry for Pitcher's Castoria.

When Baby was sick, we gave her Castoria.
When she was a Child, she cried for Castoria.
When she became Miss, she clung to Castoria.
When she had Children, she gave them Castoria.

HYMENEAL.

Blimm—Seibel.

A pretty home wedding took place at the home of the bride, 129 Duer street, at 5:30 yesterday afternoon, when Miss Louise F. Seibel became the bride of William H. Blimm. The officiating clergyman was the Rev. F. Koechli, pastor of the German Reformed church. The best man was Jacob Blimm, jr., brother of the groom; and the bridesmaid was Miss Lizzie Vosselman, who wore a handsome dress of heliotrope cashmere. She carried pink roses.

The bride's costume was of pearl-gray henrietta cloth, with steel trimmings and pink and gray chiffon. She carried a bouquet of white roses.

Many handsome gifts were received. The guests numbered about 75. A fine wedding supper was served, and the event was in every way most delightful.

Mr. and Mrs. Blimm will reside in a handsomely-furnished flat on Somerset street.

One More Councilman in Plainfield.

House bill 294, which makes common councils of cities of less than 15,000 inhabitants to consist of three members from each ward, passed the senate yesterday, and is now ready for the governor's signature. This applies to Plainfield, Rahway, Atlantic City, Passaic, Bridgeton, Millville, Perth Amboy, Phillipsburg, Harrison, Morristown, Burlington, Gloucester, Salem, Bordentown, Red Bank and Lambertville. It affects Plainfield especially, abolishing its three councilmen-at-large, and making the council number 12 instead of 11.

Whatever tends to increase usefulness, by banishing pain and suffering, will certainly secure notice and approval. We allude to Salvation Oil.

Insure your life for 25 cents against all the danger of a consumptive's death by keeping a bottle of Dr. Bull's Cough Syrup convenient. It is the best.

Robbed Their Hostess.

William Offendorfer and George Baker, two young men of Elizabeth, visited at the home of Charles Mitchell, 12 Prescott place, yesterday, and stole $7 in cash and some old coins from Mrs. Mitchell, as a reward for her hospitality. They were arrested in Elizabeth last night, and this morning pleaded guilty and were bound over in $100 to await the action of the grand jury.

Common Soap

Rots Clothes and Chaps Hands.

IVORY SOAP

DOES NOT.

5 26 m w s tf

—Boys and girls are cordially invited to the meeting of the Loyal Temperance Legion in the Y. W. C. T. U. rooms, corner of North avenue and Broadway, tomorrow afternoon at 4.

Letter from Cyrus W. Field, Jr.

8 EAST 56th STREET,
New York, May 8th, 1883.

Several times this Winter I have suffered from severe colds on my Lungs. Each time I have applied ALLCOCK'S POROUS PLASTERS, and in every instance I have been quickly relieved by applying one across my chest and one on my back. My friends, through my advice, have tried the experiment and also found it most successful. I feel that I can recommend them most highly to any one who may see fit to try them.

CYRUS W. FIELD, JR.

—Capt. Geo. D. Morrison will address the meeting at Reform Hall next Sunday evening.

—Intensely interesting will be the talk of H. J. Runyon at the Y. M. C. A rooms this evening at 8. Indisputably, the Mammoth Cave of Kentucky is the greatest natural wonder of the world. Its vast vaulted chambers, fretted with sparkling crystal; the subterranean river, with eyeless fish; its 16 miles of natural corridors, and the numerous other marvels and impressive beauties; all these will be described by Mr. Runyon in vivid style.

DO YOU COUGH
DON'T DELAY
TAKE KEMP'S BALSAM
THE BEST COUGH CURE

It Cures Colds, Coughs, Sore Throat, Croup, Influenza, Whooping Cough, Bronchitis and Asthma. A certain cure for Consumption in first stages, and a sure relief in advanced stages. Use at once. You will see the excellent effect after taking the first dose. Sold by dealers everywhere. Large bottles, 50 cents and $1.00.

CLOSING OUT OUR ENTIRE STOCK
AT COST!
MUST BE SOLD BY APRIL 1.
STOVES, RANGES, MACHINIST and CARPENTERS' TOOLS.
TIN and GRANITE WARE, PLOWS and AGRICULTURAL TOOLS. NAILS 2 cents a pound.
PIERSON HARDWARE COMPANY,
42 WEST FRONT ST. Telephone 126.
3 9 1maw

Look at the List of the Lucky Ones!

Mrs. Mary Neighbor, 1 Barrel Gold Medal Flour, Free.
Mrs. M. T. West, " " " " " "
Mrs. T. E. MacDonald, " " " " " "
Mrs. J. T. McMurray, " " " " " "
Mr. B. E. Corriell, " " " " " "
Mr. Wm. P. Dunham, " " " " " "
Mrs. Mary Neighbor, (2d) " " " " " "
Mrs. F. X. Schoonmaker, " " " " " "

The above is the result of buying goods at
J. F. MacDONALD'S,
46 and 48 EAST FRONT STREET. TELEPHONE No. 155.
1 18 tf

Washburn Crosby & Co.
Gold Medal Flour
Buy It!
Try It!
The Best on Earth!
For Sale by all Grocers.
WILKINSON GADDIS & CO.
Millers' Agents. 2 12 1m daw

Metropolitan Stables!
NORTH AVENUE and SECOND ST.
SECOND SALE AT AUCTION,
Wednesday, Mch 23
A complete assortment constantly on hand at private sale.
A. D. THOMPSON, Prop'r. H. E. RIDER, Manager. 12 11 y

ARE YOU AWARE
That the Imperial Draped Pinned Paper Patterns, with Flat Duplicates to Cut Out by,
Are the Best in the World?
Our Flat Pattern possesses all the advantages of ordinary flat patterns sold. In addition to this we give you gratis a Pinned and Draped Design which is a perfect guide to work by. For sale by
A. L. & M. D. CORSLINE, 14 West Front Street.
4 4 t

If the Shoe Does n't Fit,
Go to Kenney's!
And Get One that Does.
KENNEY'S PRICES ARE FAIR AND HIS SHOES ARE HONEST.
JOHN J. KENNEY, Front st. & Park Ave.
6 7 tf

ANNUAL STATEMENT
OF THE
Dime Savings Institution
Of Plainfield, N. J., January 1, 1892.

ASSETS

	Loans on Bond and Mortgagees, (first liens)	$126,100 00
	Value of property mortgaged, $294,150	
	Buildings mortgaged, insured for... 136,600	
Par Value.		Market Value.
42,000	Union County Bonds	43,100 00
17,500	North Plainfield School Bonds	17,765 00
2,000	do do Fire Dep't do	2,000 00
10,000	Jersey City Water Bonds	10,650 00
16,000	Scotch Plains School District No. 14 Bonds	16,000 00
5,700	Dunellen School District No. 2, Dunellen, N. J.	5,700 00
1,000	North Plainfield Township Bonds	1,000 00
	Demand Loans	26,950 00
	Interest due and accrued	4,619 60
	Furniture and fixture account	1,400 00
	Cash in Banks	19,791 14
	Cash in Office	692 15
		$275,767 89

LIABILITIES

Amount Due Depositors	$267,271 00
Surplus	8,496 89
	$275,767 89

State of New Jersey, County of Union, } ss

John W. Murray, President, and Elias R. Pope, Treasurer, of the Dime Savings Institution, being duly sworn, depose and say, each for himself, that the statement above is true and correct, and shows the actual condition of the said Institution on the First day of January, 1892.
JOHN W. MURRAY,
ELIAS R. POPE.

Sworn and subscribed to before me this twentieth day of January, 1892.
JAMES C. POPE, Notary Public.

We, the undersigned Committee, made an examination of the Books, Vouchers, Assets and Liabilities of the said Institution, with Schedules attached, and found this a true Exhibit of the Assets and Liabilities of said Institution on January 1, 1892.
FRANCIS H. GARDNER,
J. FRANK HUBBARD,
JOSEPH B. COWARD, } Committee.
3 4-10d

J. C. POPE & CO.,
Insurance Agents.
No. 6 EAST FRONT ST.,
PLAINFIELD, N. J.
10 2 tf

FOR SALE.
Large double house, 15 rooms, modern conveniences, at 174 East Front street; lot 100x200; easy terms. Apply on premises, or, E. C. Mulford, agent.
2 25 m

THE PLAINFIELD
PACKING HOUSE!
25 West Front Street,
Would respectfully inform its patrons that in addition to its usual stock of
Fresh, Salt and Smoked Goods,
It has added a full line of
Fresh Beef, Lamb,
Veal, Mutton & Poultry,
Which it is prepared to sell at
Reasonable Prices!
All goods delivered free of charge.
C. M. ULRICH.
4 22 y

C. Dickinson
Optician
13 Park Ave.
Plainfield N. J.

Wilcox & Gibbs
S. M. CO.
Orders left at
10 GROVE STREET,
Will be promptly attended to.
NEEDLES, OIL, &c.
F. A. VAN NAME, Agent.
5-g-tf

HARD OR EASY?
A safety bicycle with a rigid fork is like a trotting sulky—good on a smooth road or track.
It's the common roads—more or less rough—that tell the story; where 90 per cent. of the riding is done.
It's the thump, thump that wears out a bicycle—the jump and jar that bruises the anatomy.
But you can get along without the Victor Spring Fork, so can the bicycle without oil; BUT IT GOES HARD.
ROGERS, Cor. Central Avenue and 5th Street.
3 g 6m

French Dressmaking Establishment.
Madame CHARGOIS BOUTES,
[Pupil of Worth, Paris.]
Formerly Cutter, Fitter and Designer with Messrs. A. T. STEWART; ARNOLD, CONSTABLE & Co., and STERN BROS., is now prepared to take orders for Dinner and Evening Dresses, Walking Costumes, Tea Gowns, Riding Habits, Etc. Paris Fashions received semi-monthly.
Madame CHARGOIS BOUTES, Importer,
7 West Second street, PLAINFIELD, N. J.
7 9 y

MULFORD ESTIL,
BOOKSELLER and STATIONER,
SCHOOL BOOKS, &c.
No. 9 PARK AVENUE, - - PLAINFIELD, N. J.
10 28 y

SPECIAL BARGAINS
IN
Dress Goods,
Cloaks and Jackets,
At Greatly Reduced Prices.
H. A. POPE,
Corner FRONT and SOMERSET STS.
The old reliable Dry Goods, Carpet and Notion House. 11-13-y

REMOVAL.
To save cost of moving, we
Now Offer Our Stock at a Reduction!
Odd parts Dinner Sets and Fancy Ware, Less than Cost.
Decorated Chamber Sets, with Jars, $3.25.
GAVETT'S 15 E. FRONT ST.
10-25-t

POUNDING AWAY
Is What Tells.
People realize now that when we say bargains that we mean it!
You are sure to SAVE MONEY by buying BOOTS, SHOES or RUBBERS NOW while we are running our SPECIAL SALE.
PRICES REDUCED ON EVERYTHING—right up to MARCH 26.
SHERWIN'S, 23 West Front Street.
Our 19 cent RUBBERS beat 'em all.
Store closes at 8 p. m. STRICTLY CASH

Is Your Table Supplied With
The Famous Ferris Hams
AND
Boneless Bacon?
ORDER THEM OF
R. W. RICE & CO.
The North Plainfield Grocers.

Good Fitters.
When you want a pair of GOOD FITTING as well as EXCELLENT WEARING Shoes, just come to us and be fitted with a pair of
Hanan & Sons Men's Fine Shoes.
A large assortment. For Ladies' wear, we have a large variety constantly on hand. Sole Agent for Ladies' Cork-Sole Hand-Turn Shoes.
ALEX. WILLETT,
7 Park Avenue.

POSTAL TELEGRAPH-CABLE COMPANY
COMMERCIAL CABLES
100000 Miles of Land Lines.
8000 Miles of Ocean Cable
3800 Offices Open.
SEND YOUR TELEGRAMS
BY THE
"POSTAL"
QUICK!
PROMPT!!
RELIABLE!!!
OFFICE—4 Park Avenue. Telephone Call 156

FAMED IN HISTORY.

The Burg Which All the Hohenzollerns Call Home.

A Romantic Castle Situated Near the Source of the Danube in Southern Germany—The Antique Structure Modernized.

The castle to which all the branches of the much-divided Hohenzollern stock look as to the ancestral home lies a few miles from Sigmaringen, the road winding along a tumbling brook, whose mouth is near the foot of the ruins of Dietfurt castle, where the water on one side flows to the Danube and on the other into the Rhine.

In the broad valley shortly beyond this pond, writes Poultney Bigelow in Harper's Magazine, rises a solitary peak crowned with the battlements of Burg Hohenzollern. For miles on every side it is the most striking feature of the country, and rising as it does straight up out of a great plain, and commanding an unobstructed view of all surrounding approaches, it represented down to our century a military position readily appreciated.

It has been twice in ruins, and twice built up again by the united efforts of all the family. The present castle was commenced in 1850, with a view not merely of preserving the cradle of the Prussian kings, but equally to represent in south Germany a military stronghold of some value. While, therefore, the architect has been given a free hand, in order to make the outward appearance harmonize with the geographical situation, all the requirements of modern warfare have been taken into account in the construction of the massive zigzag of defensive wall.

A company of infantry were tramping out to drill as we came under the

HOHENZOLLERN CASTLE.

walls, which made us rather wonder where they could all find standing-room together for the purpose, until we discovered a little terrace cut out of the side of the slope, somewhat like the one on the Quebec citadel.

The day was hot, our coats were off, our waistcoats loose, and sleeves rolled up as we sought the public room of the castle, where a retired sergeant provided mediocre food at rather high prices.

Of course the "Kastellan" showed us the castle, but, the rooms being modern, the interest is rather with historic association than with the objects themselves, precious as many of them are. The present emperor has not visited the place since his advent to the throne and it has never been much lived in by any of the royal family. A reason naturally suggests itself in the distance from Berlin, the smallness of the space available for an imperial suite, and the absence of entertainment in the neighborhood.

THE USE OF TIME.

How It Is Restricted by Enactments of Legislatures.

Among these five factors, land, labor, capital, mental energy and time, there is but one in which all men must share alike. All others are variable. One only is equal and constant, and that is time.

The hours of the day number twenty-four. Whether a man be rich or poor, whether well endowed with mental energy or not, the one opportunity, the one element of property, which all must share alike, is time. This is a common factor, and yet it is also a separate factor, an element of individual property, with which every man may claim to deal according to his own will so far as he may not impair the rights of others to deal with their share of time at their own will.

It follows that any legal restrictions upon the free use of time impair personal liberty more than almost any other interference with the freedom of men that can be conceived. Such restrictions create inequality in that which in its nature must be shared by all alike.

Yet, step by step and session by session, the legislatures of almost every state are enacting statutes restricting the use of time, which, when enforced, create monopolies, establish privileged classes and inflict disabilities. Under pretense of police ordinances or under the pretext of maintaining the public welfare these acts deprive great bodies of citizens of their right of free contact and of the free disposal of their own time according to their own will, even in lawful and in innocuous pursuits in the conduct of which no harm can arise to any other person, although the man himself who chooses to do so may overwork himself.—Edward Atkinson and E. T. Cabot, in Popular Science Monthly.

Women as Commercial Travelers.

Women commercial travelers are said to be a great success, and in a number of tea and coffee houses, dry goods and canned goods, as well as the silk firms, the bright, attractive invader is excelling her masculine prototype in ingratiating herself and her samples in the eyes of merchants, and is booking more orders than her discomfited male competitor.

The Highest Railroad.

The highest railway in the world is the new Alpine road, called the Brenzer Rothornbahn. It is 7,836 feet high at the summit and is 223 feet higher than the Pilatus railway.

LYDIA PINKHAM:—"My son, I was just thinking how our little group of three generations so strongly demonstrates and illustrates my theory of the **transmission of health** from mother to child, and what can be more striking than the fact that my vigorous health is reproduced in your darling children."

The normal life, well-being, and happiness of mankind depend upon the physical health and perfection of **Woman.**

Thousands of women in all parts of the civilized world cherish grateful remembrance of the Vegetable Compound, and daily bless its discoverer.

LYDIA E. PINKHAM'S VEGETABLE COMPOUND

Is the only **Positive Cure and Legitimate Remedy** for the peculiar weaknesses and ailments of women.

It cures the worst forms of Female Complaints, that Bearing-down Feeling, Weak Back, Falling and Displacement of the Womb, Inflammation, Ovarian Troubles, and all Organic Diseases of the Uterus or Womb, and is invaluable to the Change of Life. Dissolves and expels Tumors from the Uterus at an early stage, and checks any tendency to Cancerous Humor. Subdues Faintness, Excitability, Nervous Prostration, Exhaustion, and strengthens and tones the Stomach. Cures Headache, General Debility, Indigestion, etc., and invigorates the whole system. For the cure of Kidney Complaints of either sex, the **Compound has no rival.**

All Druggists sell it as a **standard article,** or sent by mail, in form of Pills or Lozenges, on receipt of **$1.00.** LYDIA E. PINKHAM MED. CO., LYNN, MASS.

An illustrated book, entitled "Guide to Health and Etiquette," by Lydia E. Pinkham, is of great value to ladies. We will present a copy to anyone addressing us with two 2-cent stamps.

A Horrible Example.

"Always working, never taking any rest," said the wise man to his journalistic friend; "your fate'll be like the fly's."

"And that was?"

"Well, he got on the paper and stuck there till he died."—Philadelphia Times.

A Polite Young Man.

Tramp—Please, ma'am, give me something to eat?

Lady—I am all out of bread. I'll give you a snap.

Tramp—No, thank you. I just declined one the dog offered me and I do not wish to offend him.—N. Y. Herald.

After the Union.

Asker—Did you fight for the union, old fellow?

Tasker—Fight for it? No. I did all I could to bring about the union, but it wasn't till after we were married that the fighting set in.—Yonkers Gazette.

An Important Difference.

She—Dueling is barbarous and irrational.

The General—It's just like war, but for numbers.

She—No, it isn't. In war you can lie in wait, or get behind something.—Life.

The Young Fiend Again.

"There is nothing sentimental about Mary," said Mrs. Palmer. "Even when her lover is with her they sit far apart."

"Yes," spoke up little Harry, "as long as *you* are in the room."—Demorest's Monthly.

She Was Heavy.

John—You make me tired, Maria.

Maria—What?

John—You are pretty heavy, you know.

Then she knew what he meant. She was sitting on his lap.—Yankee Blade.

Another View of It.

Hunker—I wish I had courage enough to propose to Sue and end my misery.

Spatts—That might not end it.

Hunker—How's that?

Spatts—She might accept you.—Judge.

The Point of View.

Mrs. Hashcroft—Is your coffee too cold, Mr. Billings?

Billings—That depends. It is a little too cold to drink, but I think that for swimming purposes the temperature is about right.—Demorest's Magazine.

A Complete Surprise.

"Surprise parties are always cut and dried beforehand."

"Not always. We gave one to Rev. Mr. Hicks, the other night. We found him in the bathtub, and his wife in the back parlor, reading Laura Jean Libbey."—Puck.

She Wasn't Engaged.

Madam (to applicant)—Where was your last place?

Applicant—At the hosspittel, mem.

Madam—Were you a nurse there?

Applicant—No, mem; I was a smallpox patient.—Brooklyn Life.

The Tariff Question.

"Are you in favor of direct or indirect taxation?"

"I'm in favor of none at all. I am the only man whose position on the tariff can be understood."—Texas Siftings.

Accommodating.

Customer (in restaurant)—See here, Mr. Proprietor, this steak is so tough I can scarcely cut it.

Proprietor—We'll make that all right, sir. Here, waiter, just bring this gentleman another knife.—Chicago Ledger.

Proof Positive.

Mrs. Kingley (proudly)—Do you know as long as I have lived with my husband I have never known him to utter an oath.

Mrs. Bingo—Then he doesn't tie his own neckties.—Judge.

Ohm Talk.

First Electric Wire—With all their kicking, there is one thing people never threaten to do to us.

Second Electric Wire—What is that?

First Electric Wire—Handle us without gloves.—Puck.

Not on the Bench.

"You say this man had been drinking," said his honor. "Drinking what?"

"Whisky, I suppose," answered Officer McGobbe.

"You suppose? Don't you know whisky? Aren't you a judge?"

"No, y'r anner. Only a policeman."

His honor looked carefully at his minion a moment and then called the next case.—Indianapolis Journal.

Hints to Collectors.

"If I pay this bill," said Fweddy, languidly, "you will quit coming, I suppose?"

"Course I will," replied the tailor's errand boy.

"And if I don't pay you'll keep on coming, I pwesume?"

"You kin jest bet I will."

"Then I'll pay it," said Fweddy, hastily counting out the money and reaching for his smelling-bottle. "You always smoke a beastly five-cent cigah!"—Chicago Tribune.

Again the Hat.

She—How did you like the play?

He—Not so bad as to color, but the ribbon is cheap stuff, and the feathers looked as though they'd done service before.

She—What are you talking about? I asked you how you liked the play?

He—Oh, the play! Thought you were asking me about that hat in front of me. That's all I saw there.—Life.

In Chicago.

Miss Finehout—I see that Mrs. Porker seems to have an increasing affection for the memory of her late husband.

Mr. Dunn—What, is he dead? I've been away, you know.

Miss Finehout—No; but he's made a heap of money since their divorce.—Judge.

AN ORDINANCE

To repeal the Ordinance entitled "An Ordinance to provide for the Obtaining and Furnishing of a supply of Water to the city of Plainfield for the Purpose of extinguishing Fires and Other Lawful Uses and Purposes."

The Inhabitants of the city of Plainfield by their Common Council do enact as follows:

Section 1. That the ordinance entitled "An Ordinance to provide for the Obtaining and Furnishing of a Supply of Water to the city of Plainfield for the purpose of extinguishing Fires and Other Lawful Uses and Purposes," adopted by the Common Council July 27th, 1891, re-adopted August 31, 1891, notwithstanding the objection of the Mayor, be and the same is hereby repealed

Adopted by the Common Council March 7, 1892.

Approved by the Mayor March 8, 1892.

A. GILBERT, Mayor.

Attest:—F. W. RUNYON, City Clerk.

Fees—$2.70.

AN ORDINANCE

To repeal an Ordinance entitled "An Ordinance to provide for Sewerage in the city of Plainfield"

The Inhabitants of the City of Plainfield by their Common Council do enact as follows:

Section 1. That the ordinance entitled "An Ordinance to provide for Sewerage in the city of Plainfield," adopted by the Common Council October 19th, 1891, and re adopted November 2d, 1891, notwithstanding the objection of the Mayor, be and the same is hereby repealed.

Adopted by the Common Council March 7, 1892.

Approved by the Mayor, March 8, 1892

A. GILBERT, Mayor.

Attest—F. W. RUNYON, City Clerk.

Fees—$1.80.

CORPORATION NOTICE.

PLAINFIELD, N J., February 29, 1892.

Notice is hereby given that Eugene Hoerster has applied to the Common Council of the city of Plainfield for license to sell spirituous, vinous, malt or brewed liquors in quantities from one quart to five gallons, at 44 Liberty street, in the Fourth Ward, which application is signed by

Simeon Hart,	David Barry,
Florret Wormser,	Andrew Zeiss,
W. A. Westphal,	Edward Cline,
	Neil Scott,

citizens and freeholders. All persons knowing of any reason why such license should not be granted are requested to make known the same in writing to the city clerk on or before the 14th day of March instant.

Done in accordance with the requirements of the "ordinance to license inns and taverns and to regulate and prohibit the sale of spirituous and fermented liquors."

F. W. RUNYON, City Clerk. 3 9 2

Plainfield, N. J., March 9, 1892.

Notice is hereby given that J. H. Force has applied to the common council of the city of Plainfield for a license to sell spirituous and fermented liquors at Nos. 7, 9 and 11 North avenue, in the First ward, which application is signed by

John L. Force,	F. Marx,
Dan S. Roberts,	George A. Moore,
W. J. Tunison,	William Laing,
John K. VanNess,	Frank Haulenbeck,
George L. Henry,	James W. VanSickle,
Joseph A. Angerbauer,	

citizens and freeholders. All persons knowing of any reason why such license should not be granted are requested to make known the same in writing to the city clerk on or before the 21st day of March instant.

Done in accordance with the requirements of the "Ordinance to license inns and taverns and to regulate and prohibit the sale of spirituous and fermented liquors".

F. W. RUNYON, City Clerk.

Plainfield, N. J., March 9, 1892.

Notice is hereby given that Wallace V. Miller has applied to the common council of the city of Plainfield for a license to sell spirituous, vinous, malt or brewed liquors in quantities from one quart to five gallons, at 67 Park avenue, in the Second Ward, which application is signed by

Frank Vosseller,	Frederick J. Miner,
George NanNest,	Henry McLean,
Thomas Carty,	Alfred Cocks,
George Thatcher,	Joseph C. Blimm,
James DeGraw,	George Smock,

citizens and freeholders. All persons knowing of any reason why such license should not be granted are requested to make known the same in writing to the city clerk on or before the 21st day of March instant.

Done in accordance with the requirements of the "Ordinance to license inns and taverns and to regulate and prohibit the sale of spirituous and fermented liquors".

F. W. RUNYON, City Clerk.

Educational.

MISS FAWCETT'S

Kindergarten, Primary and Intermediate School.

Thorough instruction in English and French. At home Wednesdays from 2 to 5 p. m.

15 Grove Street. 25 y

ANDREW G. CARPENTER

(Pupil of the Grand Conservatoire.)

Instructions given on VIOLIN, PIANO and ORGAN.

Music Furnished for all Occasions.

Residence—No. 230 East Front street, Plainfield, N. J. 10 1 tf

Professional Cards.

WILLIAM A. CODDINGTON,

Attorney-at-Law, Master and Solicitor in Chancery, Commissioner of Deeds and Notary Public.

Money to loan. Collections promptly made.

OFFICE—No. 28 WEST FRONT ST. 6 25 y

F. A. DUNHAM,

Civil Engineer and Surveyor,

No. 7 Park avenue, Coward's building. Particular attention given to the adjustment of disputed boundary lines. Parties sent to all parts of the country. 1 6 tf

MEDICATED

Sulphur and Vapor Baths

followed by a thorough rubbing with alcohol a wonderful help for rheumatism and skin diseases. For men only. Hours 8 to 11 a. m.; 1 to 3 p. m. H. HORNISH, 26 North avenue, Plainfield, N. J. Refers to Drs. Probasco, Endicott, Frittz, Tomlinson, Geo. W. Rockfellow and T. S. Armstrong. 5-27-tf

JACKSON & CODINGTON,

Counselors-at-Law

Masters in Chancery, Notaries Public, Commissioners of Deeds, Special Master etc. Corner Park avenue and Second street. Money to loan.

WM. K. MCCLURE,

Counselor-at-Law.

Supreme Court Commissioner.

First National Bank Building.

my9

CHAS. A. REED,

Counselor at Law.

FIRST NATIONAL BANK BUILDING

W. V. STEELE,

Counselor-at-Law.

Master and Examiner in Chancery, Supreme Court Commissioner.

COR. PARK AND NORTH AVES. 7-23-tf

Carpenters and Builders.

JOHN T. ODAM,

PLAIN AND ORNAMENTAL

Slate Roofer and Repairer.

Residence, No. 8 West Fifth Street. Yard, near Freight House. P. O. Box, Plainfield, N. J. New work warranted for one year. Slating over Shingles. 5 10 y

G. S. WHITLOCK,

(Of the late firm of Whitlock & Hulick.)

Carpenter & Builder.

SHOP—73 WEST FIFTH ST.

Screen Doors and Windows a Specialty.

Jobbing Promptly Attended To. 4 4 y

PEARSON & GAYLE,

Carpenters and Builders.

RESIDENCE—W. J. Pearson, No. 15 Vine St.

H. R. Gayle, No. 18 Vine St.

ALL WORK PROMPTLY ATTENDED TO. 7-31-tf

D. L. HULICK,

(Successor to Whitlock & Hulick.)

CARPENTER,

And General Jobber.

SHOP, 30 SOMERSET ST Plainfield, N. J.

Cabinet Work and Mantels a Specialty.

Jobbing Promptly Attended To. 6-8-tf

R. V. SAUMS,

Carpenter and Builder.

RESIDENCE—Clinton ave., near depot, Evona. P. O. Box, 1,228. *Jobbing* attended to. *Estimates* given cheerfully on all kinds of work. 9-15-tf

JOHN P. EMMONS,

—Mason and Builder.—

Washington avenue and Prospect place,

NORTH PLAINFIELD, N. J.

Jobbing promptly attended to. 11 14 tf

C. W. LINES,

Mason and Builder,

PLAINFIELD, N. J. Residence—236 West Front Street.

Estimates cheerfully given.

Jobbing promptly attended to 12 4 1

THEODORE GRAY,

Mason and Contractor.

Repairing Promptly Attended To.

RESIDENCE—No. 21 Webster Place. (Near Putnam Avenue.) 3 23 y

Charles Arnold,

21 Liberty Street.

Dealer in

FRESH AND SALT MEATS.

All kinds of Bologna.

Poultry in Season. 4 1 y

R. THORN,

Having removed back to my old stand in the Berry Building, on

Park Avenue,

Over Laire's Hardware store, I am prepared to do all kinds of

PLUMBING,

TINNING,

FURNACE WORK, &c.

At short notice.

R. THORN. 3 25 tf

J. V. BERKAW,

(Successor to Geo. W. Force.)

11 West Front Street,

Has just received a complete assortment of

FALL AND WINTER STYLES OF

Boots and Shoes,

For Ladies, Gent's and Children's wear at LOWEST PRICES. 3 7 y

STEPHENSON'S

53 WEST FRONT STREET.

FRENCH AND AMERICAN

Ice Cream and Water Ices.

China & Glassware. 1 5 tf

FISCHER ESTABLISHED 1840. **PIANOS**

RENOWNED FOR TONE & DURABILITY

MODERATE PRICES

EASY TERMS, EXCHANGED.

DELIVERED FREE WITHIN 20 MILES OF NEW YORK CITY

Catalogue Mailed on Application.

110 Fifth Ave., cor. 16th Street, NEW YORK CITY.

4 4

HENRY P. WILLIAMS,

DEALER IN

Groceries, Provisions, Vegetables, Fruits,

Etc., Etc., Etc.,

2 WEST FRONT STREET,

(Schepflin's Block), PLAINFIELD, N. J

Goods delivered free of charge to any part of city or North Plainfield. 5 1 y

TRY

B. T. Barnes'

Flaxseed and Lemon Cough Drops.

Opposite Postoffice. 12-12-tf

E. H. HOLMES,

DEALER IN

COAL and WOOD,

YARD—No. 24 Madison Avenue. Also

HOLMES' CITY EXPRESS.

OFFICE, for either Coal or Express Orders with Woolston & Buckle, 27 North Avenue. 1 2 tf

Masks. Masks.

All Styles and Prices!

A. W. RAND,

24 WEST FRONT STREET. 1 6 tf

MARSH, AYERS & CO.,

(Successors to W. F. Adams.)

No. 29 EAST FRONT STREET,

A full line of all grades of

Wall Papers, Paints, Oils, Varnishes, Brushes, &c.,

Constantly on hand. Painting, Paper Hanging and Decorating. Estimates Furnished.

Alfred A. Marsh,
Alonzo T. Ayers,
Theodore B. Marsh.
12 2 y

Seeds & Fertilizers,

For Lawn, Garden and Farm.

Housefurnishing Goods

HARDWARE and PLUMBING.

WATER-PIPING, TIN-WORK, &c.

A. M. GRIFFEN,

13 East Front Street.

TELEPHONE CALL 6.

ANDREW LUTKINS,

Variety Market,

Meats, Fruits, Vegetables, Poultry, Eggs, &c.

36 PARK AVENUE,

PLAINFIELD, N. J.

Goods delivered to any part of the city free of charge. 4 8 y

J. T. VAIL,

REAL ESTATE,

AND INSURANCE, 49 NORTH AVE.

DEALER IN

BLUE STONE FLAGGING, &c.

8 6 tf

The Reina Victoria Segar

Is an *ELEGANT 10c SEGAR.*

I SELL IT FOR 5 CENTS.

At the Crescent Parlor.

23 NORTH AVENUE. 11-25-y

Notary Public for New Jersey.

REDUCTION

In all

Pipes,

Tobaccos

And Segars

For the Next 30 Days, at

GUTTMAN'S SEGAR STORE,

12 West Second St., Plainfield, N. J., 4-1-tf

CLEANER COAL.

L. A. Rheaume, Ag't.

50 BROADWAY, cor. 4th ST.,

Invites the public to inspect the operation of his newly added steam vibrating mechanical screen for nut coal, which he confidently believes enables him to deliver cleaner coal than is possible by any other method of screening.

UPPER LEHIGH AND HONEYBROOK COAL, in best qualities and various sizes carried in stock.

ROUGH AND DRESSED LUMBER.

He would also announce recently increased facilities for *TURNING and SCROLL SAWING,* and is prepared to execute orders for the same in the best manner at short notice.

4-16-tf

MOY

HE

PUTS UP PRESCRIPTIONS! 6 1 y

HENRY LIEFKE,

Baker & Confectioner,

No. 27 WEST FRONT ST. 10 8 tf

Silver to Loan

AT

W. J. STEPHENSON,

CATERER,

26 NORTH AVENUE. 9 5 y

A Choice Assortment OF Stationery, Toys, Games, Etc.,

AT

Joseph M. Harper's,

No. 75 PARK AVENUE,

3d store South of 4th street, Plainfield, N. J. 9-5-y

They Are Here.

The New SPRING Styles in

Hats and Neckwear!

No FANCY PRICES!

U. B. CRANE,

Hats, Shirts and Trunks,

12 PARK AVENUE. 6-4 y

TRY DOBBINS'S CIGARS,

Dobbins' Segar Store, 37 North avenue, Opposite R. R. Station.

He Manufactures Them

LYMAN & ANTHONY,

REAL ESTATE

AND INSURANCE AGENTS,

61 NORTH AVE., opposite Depot. 3-25-y

A Box of Tooth Powder, FREE!

To All Scholars Having Their Teeth Cleaned at

Dr. CHAS. R. THIERS', Dentist,

48 Somerset Street. 7 tf

CODDINGTON'S

FURNITURE AND FREIGHT

EXPRESS.

OFFICES—24 West Front street; 33 Park avenue. Post Office Box 329.

PIANO MOVING A SPECIALTY. Large covered trucks. Goods sent to any part of the country. Charges reasonable. Satisfaction guaranteed. 11 20 tf

M. M. DUNHAM,

Real Estate and Insurance.

7 EAST FRONT ST. 3 13 y

PURE MILK,

Delivered to any part of the city, by

D. D. SCHENCK, 60 East Front St.

A postal by mail will receive prompt attention 2 16 y

Valuable Building Lots for Sale,

On Grove street and Craig place, North Plainfield. This plot is one of the most desirable in the Borough, and is offered for sale at a reasonable price and on easy terms. Will be sold in quantities to suit. Apply to owner, 26 Craig lace.

J. P. LAIRE & CO

Cor. Park Ave. & Front St.

General Hardware,

HOUSE-FURNISHINGS & STOVES,

FURNACES,

BUILDERS' HARDWARE,

HARNESS.

Balance of Skates, Cheap.

TELEPHONE CALL 159.

VANDERBEEK & SATTELS,

NO. 13 PARK AVENUE.

Pianos & Organs.

Largest stock in town. Should you wish to buy, rent or exchange, give us a call.

TUNING AND REPAIRING.

3-27-tf

Best Table Butter, 28cts.

4 Pounds Gran. Sugar FREE, With 1 pound of our Famous 50c Tea,

At V. L. Frazee's Market,

25 WEST FRONT ST. 8 21 tf

TIER'S

Ice-Cream Parlor,

No. 16 Park Avenue,

PLAINFIELD, N J.

This establishment is now open to the public who are assured that no pains will be spared to serve them in a prompt and attentive manner with Tier's celebrated

Ice-Cream in Bricks, and Choice Confectionery,

Of their own manufacture.

WEDDING PARTIES Supplied at Short Notice.

25 tf

Hotels and Saloons.

THE ALBION,

8th Street and Park Avenue.

Select Family Resort. Newly Furnished and Steam-Heated Throughout.

Under the same Management as Hotel Netherwood.

Special Rates During February.

FRANK E. MILLER. 12 26 6m

E. P. THORN,

NO. 17 PARK AVENUE.

A Pure, Wholesome

California Wine,

For Family Use,

Only 30c. per Bottle. 20 y

The Manhattan Wine Room,

179 and 181 SOMERSET STREET,

(Opp. the ball grounds of the Crescent League.)

FRANK LINKE, Proprietor.

Established 1886; wholesale and retail Wine and Liquor dealer, and bottler of Ballentine's celebrated Export Ale and Porter. Philip Best's Milwaukee Beer, F. M. Shaeffer's Weiner Beer, and dealer in Domestic and Foreign Porter, and Bass Ale, for Hotels and Private Families.

Wholesale Branch, 43 West Front St.

All orders delivered, free of charge, day or night.

TELEPHONE CALL 157.

9 25 tf

CITY HOTEL,

PLAINFIELD, N. J.

CORNER PARK AVENUE AND SECOND STREET.

J. E. EEERBOWER, Proprietor.

With STABLES attached. 4-5-tf

SOMERSET HOTEL,

Cor Somerset & Emily Sts., North Plainfield N. J.

RICHARD A. BOYCE, Proprietor.

Permanent and transient board, at fair rates.

First-class stables and sheds attached.

Meals at all reasonable hours.

CHARLES SMITH,

Corner of Front and Somerset Streets.

St. Louis and Imported Beer.

Higgins' Stage Line

TO BE RUN ON THE FOLLOWING SCHEDULE STRICTLY ON TIME:

First trip from Hillside ave. and Broadway 7:40 A. M. to meet 7:58 A. M. train. Route—Hillside ave. and Broadway, Broadway to 9th st.; to Second place; to Crescent ave.; to Park ave.; to Depot.

2d trip	8.16 A. M.	to meet	8.35 A. M. train		
3d do	9.18	do	9.33	do	
4th do	10.00	do	10.37	do	
5th do	11.00	do	11.24	do	
6th do	11.45	do	12.08 P. M.	do	
7th do	1.45 P. M.	do	2.15 & 2.36 P. M.	do	
8th do	2.45	do	To the Post Office.		
9th do	3.30	do meet	3.51 P. M. train.		
10th do	5.00	do do	5.39	do	
11th do	5.45	do do	6.07	do	
12th do	6.45	do do	7.08	do	

Stage will also leave Plainfield ave. and 7th st., and Rockview and Mercer aves., North Plainfield, according to the above time table, and make same connections.

Stage will make return trips over above routes, leaving Plainfield depot as follows: 8.07, 9.20, 9.37, 10.10, 11.30 A. M. 2.04, 2.30, 3.46 4.34, 5.20, 6.20, P. M.

Horses and Carriages kept expressly for ladies pleasure and calling purposes. Saddle Horses a specialty, for gentlemen and ladies.

Busses after 7 o'clock in the evening, for private parties, at moderate rates.

M. A. HIGGINS, Proprietor.

STABLES—76 EAST FOURTH STREET.

Telephone Call, 18. 7-8 y

Railroads.

PENNSYLVANIA RAILROAD

THE STANDARD RAILWAY OF AMERICA

PROTECTED THROUGHOUT BY THE Interlocking Switch and Block Signal System.

TRAINS FOR THE WEST.

On and after Jan. 4, 1892, trains leave Elizabeth as follows:

9:35 A. M. FAST LINE, with Pullman Vestibule parlor and sleeping cars, daily for Pittsburg, Columbus, Cleveland, and St. Louis, daily, except Saturday, for Chicago and Toledo.

7:08 P. M. WESTERN EXPRESS, with Pullman Vestibule sleeping cars, dining car to Philadelphia daily for Pittsburg, Chicago, Cincinnati, and St. Louis, daily except Saturday, for Cleveland and Toledo.

8:43 P. M. PACIFIC EXPRESS, with Pullman Vestibule sleeping cars, daily for Pittsburg, Chicago, and Toledo, daily except Saturday, to Cleveland.

For Baltimore, Washington and the South—1 00, 6 57, 7 59, 9 05, 10 08 A. M., and 9 39 P. M. On Sunday at 1 00, 6 59, 9 05 A. M., 9 39 P. M.

For Philadelphia—1 00, 6 57, 7 59, 9 05, 9 35, 11 57 A.M.; 12 55, 1 39, 2 48, 4 04, 5 16, 6 37, 7 49, 8 42, 9 39 P. M. Sundays at 1 00, 6 59, 9 05, 9 35, 10 41 A. M.; 5 40, 7 47 and 9 39 P. M.

FOR ATLANTIC CITY.

1.39 P. M. (Through day coach), week-days. For Cape May, Sea Isle City and Ocean City, 1:39 P. M., week-days.

For Trenton—1 00, 6 57, 7 10, 7 59, 9 05, 9 35, 11 57 A. M.; 12 55, 1 39, 2 48, 4 04, 5 16, 6 37, 7 49, 8 42, 9 39 P. M. Sundays at 1 00, 6 59, 9 05, 9 35, 10 41 A. M.; 5 40, 7 47 and 9 39 P. M.

For Lambertville, Phillipsburg and Belvidere via Trenton—7 59 A. M.; 2 44 and 5 16 P. M.

For Lambertville and Phillipsburg only, 1 39 P. M.

For Flemington—7 59 A. M.; 2 54 P. M.

For Bordentown, Burlington and Camden via Trenton—7 59, 11 57 A. M., 1 39, 2 54, 7 49 P. M. Sundays at 10 41 A. M. and 7 47 P. M.

A full line of tickets are on sale, and sleeping car accommodations can be secured at the ticket office at Elizabeth.

For further information, see time tables to be had at the ticket offices.

CHARLES E. PUGH, General Manager.

J. R. WOOD, Gen. Pass. Agent.

Central Railroad of New Jersey.

(THE PORT READING R. R. CO.—LESSEE.

Station in New York foot of Liberty Street. Time Table in effect, Nov. 15, 1891.

PLAINFIELD AND NEW YORK.

Leave Plainfield 2 14, 3 37, 5 38, 6 14, 6 29, 6 59, 7 26, 7 30, 7 58, 8, 8 15, 8 27, 8 31, 8 48, 9 32, 10 04, 10 37, 11 09, A. M., 12 noon, 1 02, 1 41, 2 07, 2 30, 3 12, 3 51, 5 16, 5 36, 5 43, 6 07, 6 54, 7 08, 8 31, 9 28, 10 12, 11 28 P. M. Sunday—2 14, 6 14, 8 01, 8 52, 11 02, 11 16 A. M., 12 33, 1 42, 3 30, 5 16, 7 01, 7 10, 8 28, 8 32, 10 07 P. M.

Leave New York from foot of Liberty street, 4 30, 6 00, 7, 7 45, 8 45, 9, 10, 11 30, A. M., 1, 1 30, 2 30, 3 30, 3 45, 4, 4 30, 5, 5 15, 5 30, 5 45, 6, 6 15, 6 30, 7, 7 30, 8, 8 30, 9 15, 10, 11 30 P. M., 12 15, 1, night. Sunday—4 30, 7, 8 30, 9 30, 10 30 A. M., 12 M., 1, 2 15, 4, 5 30, 6, 7, 9 00, 10 00 P. M., 12 15 night.

PLAINFIELD AND NEWARK.

Leave Plainfield 5 38, 6 29, 6 59, 7 30, 8, 8 48, 9 32, 10 04, 10 37, 11 09, A.M., 12 noon, 1 02, 2 07, 2 30 3 12, 3 51, 5 43, 6 07, 6 54, 7 08, 8 31, 10 12, 11.28 P. M. Sunday—8 01, 8 52, 11 16, A. M. 12 33, 1 42, 3 30, 5 16, 7 10, 8 28, 8 32, 10 07 P. M.

Leave Newark 6 15, 7 10, 7 50, 8 35, 9 05, 10 05, 11 25 A.M. 1 05, 1 35, 2 50, 3 35, 4 02, 4 37, 5 05, 5 30, 5 55, 6 15, 7 15, 7 35, 8 40, 10 00, 11 25 P. M. Sunday—7 20, 8 40, 9 50, 10 35, 11 45, A. M., 1 10, 2 35, 4 10, 5 40, 6 08, 7 20, 9 25, 10 20 P. M.

Passengers for Newark change cars at Elizabeth.

PLAINFIELD AND SOMERVILLE.

Leave Plainfield 5 45, 7 10, 8 07, 9 42, 11 a.m. 12 27 1 59, 2 33, 3 45, 5 20, 5 34, 6 04, 6 20, 6 38, 7 12, 7 34 8 20, 9 40, 11 12, 12 42 P. M. Sunday—5 45, 8 12, 9 54, 11 18 A.M., 2 03, 5 28, 5 14, 6 35, 10 15, 11 14 P.M.

Leave Somerville, 6, 6 30, 7 02, 7 25, 7 35, 7 45, 9 05, 9 47, 11 35 A. M., 12 35, 1 15, 1 48, 2 05, 3 25 4 50, 5 15, 5 35, 8 05, 8 50, 11 05, P. M. Sunday—8 25, 10 35 A. M., 12 05, 1 15, 4 50, 6 40, 8 02, 8 05, 9 33 P. M.

PLAINFIELD AND EASTON.

Leave Plainfield 5 45, 7 10, 8 07, 9 42, A. M., 1 59 4 32, 5 20, 6 38, 8 20 P. M. Sunday—5 45, 8 13 A. M. 2 03, 6 35 P. M.

Leave Easton 6 05, 8 44, 10 18 A.M., 12 32, 4 09, 6 4 P. M. Sundays—7 15, 10 52, A. M., 6 40, 7 30 P. M.

PLAINFIELD AND LAKE HOPATCONG.

Leave Plainfield 7 10, 9 42 a. m., 1 59, 5 20 p. m.

WESTWARD CONNECTIONS.

LEAVE PLAINFIELD.

5 45 A. M. for Easton, Allentown, Reading, Harrisburg, Pottsville, Mauch Chunk, Williamsport, Tamaqua, Wilkesbarre and Scranton.

7 10 A. M. for High Bridge Branch, Easton and Allentown.

8 07 A. M. for Flemington, D. L. & W. R. R.; Easton, Bangor and Mauch Chunk.

9 42 A. M. for Flemington, High Bridge Branch, D L & W R R, Easton, Allentown, Reading, Harrisburg, Mauch Chunk, Williamsport, Tamaqua, Pottsville, Nanticoke, Upper Lehigh, Wilkesbarre, Scranton, &c. Through coach to Williamsport.

1 59 P. M. for Flemington, High Bridge Branch, Easton, Allentown, Reading, Harrisburg, Mauch Chunk, Pottsville, Tamaqua, Sunbury and Williamsport.

4 32 P. M. for D. L. & W. R. R., Easton, Bangor, Mauch Chunk, Tamaqua, Pottsville, Shamokin, Wilkesbarre, Scranton, Reading, Harrisburg, &c. Parlor car to Mauch Chunk.

5 20 P. M. for Flemington, High Bridge Branch, Easton, Bethlehem, Allentown, &c.

6 20 P. M. for Flemington.

6 38 P. M. for Easton, Allentown, Mauch Chunk, Reading, Harrisburg.

8 20 P. M. for Easton, Bethlehem and Allentown.

5 45 A. M. Sunday for Easton, Bethlehem, Allentown, Mauch Chunk, Wilkesbarre and Scranton. 8 13 a.m. Sundays for Easton, Allentown, Mauch Chunk, Tamaqua, Shamokin, Williamsport, &c., 2 03 p. m. Sundays for High Bridge Branch, Easton, Allentown, Mauch Chunk, Tamaqua, Pottsville, Reading and Harrisburg, 6.35 p. m. Sundays for Easton, Bethlehem, Allentown, Mauch Chunk, Reading, Harrisburg, &c.

For Atlantic City, 3 37 a. m. 1 02 p. m.

Long Branch, Ocean Grove, &c

Leave Plainfield 3 37, 8, 11 09, a. m 3 51, 5 36, p. m. Sundays—(except Ocean Grove 8 52, a. m., 3 30 p. m.

For Perth Amboy, 3 37, 5 38, 8, 11 09 a. m., 1 02, 3 51, 5 36, 7 08 p. m. Sunday—8 52, a. m. 3 30 p. m.

For Freehold, 3 37, 8, 11 09 a. m., 1 02, 3 51, 5 36, p. m. Sundays—8 52 a. m.

BOUND BROOK ROUTE

Leave Plainfield for Philadelphia, 5 45, 8 20, 9 42, 10 47, a. m., 1 59*, 3 04, 3 45*, 5 34*, 6 20*, 8 20, *9 40 p. m., 1 17, night. Sundays—5 45, 11 18 a. m., 2 03*, 5 28*, 5 14*, 6 35 p. m., 1 17, night.

For Trenton 5 45, 8 20 9 42, 10 47, a. m., 12 27, 1 59, 3 04, 3 45, 5 34, 6 3, 8 20 p. m., 1 17 night. Sunday—5 34, 11 18, a. m., 2 03, 5 28, 5 14, 6 35 p. m., 1 17 night.

For Baltimore and Washington at 9 42, a. m., 3 45, 4 14, 5 34* p. m., 1 17, night. Sundays—5 45 a. m., 2 16, 5 14, 5 14* p.m. 1 17, night.

RETURNING—LEAVE PHILADELPHIA,

Ninth and Green streets, 9 30, 11 05, a. m., 1 30, 3 10*, 4, 5 15, 6 15, 8 02, 8 45, 11 45 p. m. Sundays—9, 10 00 a. m., 3 10*, 5 15, 6 10, 8*, 11 45 p. m.

From 24th and Chestnut—4 00, 11 15, a. m. 3 30*, 5 20, 5 13, 11 40, p. m. Sunday—4, 5 30, 1 5 a. m., 3 30*, 6 20, 5 13*, 11 40 p. m.

Leave Trenton, Warren and Tucker sts., 13 54, 5, 9 09*, 10 10, 11 59, a. m. 3 10, 4 09*, 4 55, 5 44, 6 05, 10 p. m. Sundays—12 54, 5 05, 9 05, 11 56 a. m. 4 09*, 6 05, 7 05, 9 00* p. m.

Plainfield passengers by trains marked * change cars at Bound Brook.

I. H. OLHAUSEN, Gen. Sup't.

H. P. BALDWIN, Gen. Pass'r Agent.

More PAYING Subscribers Than All Other Plainfield Papers Combined.

THE DAILY PRESS.

More Legitimate Advertisers Than Any Other Plainfield Paper Doubled.

ESTABLISHED MAY 10, 1887. PLAINFIELD, N. J., FRIDAY, MARCH 11, 1892. PRICE TWO CENTS.

This Advertisement

IS written that you may know that we are selling
COFFEE—An extra grade of Crushed Java Coffee 30c lb., with 3 Sterling plated Tea Spoons, free.
TEA—With a pound of our famous 50c Tea, your choice of 4 cakes Best Laundry Soap, 4 lbs Granulated Sugar, 1 Cedar Pail, or 6 Sterling-Plated Tea Spoons, free.
BUTTER—We have an elegant Table Butter at 25c; also other grades, including the Finest Elgin Creamery, 35c lb.
SUGAR—Standard Granulated Sugar, 4½ lb.

United Tea and Coffee Growers' Association,

Champions of Low Prices, 29 *WEST FRONT STREET.* 9 9 tf

1892!
Dunlap's Spring Derby,
OUT TO-DAY!
HALLOCK & DAVIS, 5 West Front St.
12 13 y

CLEANING and DYEING.

Have Your Spring Wear Cleaned or Dyed in time for warm weather.

Challies, Flannels, Summer Silks, Ladies' Dressing Sacques and Wrappers cleaned to look like New.

Entire suit of Men's Clothing cleaned for $1.50.
Samples of the New Spring Shades on Hand.

HILLIER & CO., 49 North Avenue.
3 15 6m

The Independent Woman's Exchange

STILL CONTINUES AT

NO. 9 EAST FRONT ST.

Stamping, Plaiting, Pinking and Stitching

At short notice. Orders received for all kinds of home-made cookery.

Something New—Hickory Nut Meats, for Cake.

Mrs. W. L. FORCE.

SOMETHING NEW at V. & W's.

DON'T you want a new Toilet Set, and have you seen that new one that we are offering? 'Tis the greatest bargain we have ever offered, and you miss a good thing if you do not secure one of these. Price $2.98. See them in our show window.

AND how about a new Dinner Set? We are offering a very fine English Porcelain Decorated set, 100 pieces, for $8.75. 'Tis a bargain.

THE Matting trade we are after, and are going to get it if prices are any inducement. We have just received 200 rolls of new ones—the latest and choicest designs.

WE call special attention to a line of Hamburgh Embroideries that are said to be the finest in quality and design, and the lowest in price, ever displayed in Plainfield.

ANOTHER case of those full regular-made Ladies' Black Hose; value 20c; our price 10c

GENTLEMEN, there are 1,000 fine four-in-hand ties and Tick Scarfs—same as you usually pay 50c for—our price 25c.

OUR sale of fine Granite Ironware still continues. This is the finest lot we have ever offered, and you buy it at about the same price that you pay for good tinware.

VAN EMBURGH & WHITE.

BOICE, RUNYON & CO.,

[Successors to the estate of D. J. BOICE——A. D. COOK & BRO.]

Dealers in Coal, Lumber and Masons' Materials, Etc.,

42 to 60 PARK AVENUE.

We are now prepared with our increased facilities—having purchased the extensive yard of Messrs. A. D. Cook & Bro.,—to fill all orders promptly, and solicit your patronage.

BOICE, RUNYON & CO.
12 5 tf

WHEN WE TELL YOU

WE have got the best WOMEN'S SHOE IN TOWN for $1.50, we mean it. This Shoe is made up of a good quality of Dongola—not as fine as our GREAT $2 SHOE—but the wear is there, and the style is there. A great many dealers buy a Sheep Skin shoe for a dollar, and charge you $1.50; wear you about (2) two weeks. Cheap, you say. Well, we don't deal in that kind.

DOANE & VAN ARSDALE,

(The One Price Boot and Shoe House.) 22 W. Front Street.

CARPETS!

Largest Stock; selected patterns. Largest and best lighted Carpet rooms! Lowest Prices! DRESS GOODS—Immense variety of New Spring Novelties in Dress Goods; 50 pcs Plaid and Plain Dress Goods at 11c yard—worth 15c. MUSLIN UNDERWEAR—for Ladies, Misses and Children; all full-sized, well-made garments, and at prices that cannot be equaled. FRUIT-OF-THE-LOOM—we are still selling this popular brand of 4-4 Muslin at 8c; good Toweling, 4c; best Prints, 5c; White Blankets, 85c and $1.19 pair. Agency for the King Dyeing Co. of Easton, Pa. Look out for announcement of our annual Spring and Summer Millinery opening which takes place in March.

BOEHM'S 7 WEST FRONT STREET. 6 25 tf

AN ENRAGED FATHER

He Wants the Life of a Newark Priest.

CHARGED WITH A GRAVE CRIME.

Seven-Year-Old Rosa Basile Says That He Assaulted Her.

The Priest, Who is a Turk, Was Met by the Father of the Girl, Who Called a Policeman and Had Him Arrested—He Was Taken to the Station House, But Was Allowed to Return Home Shortly After in Charge of a Policeman.

NEWARK, N. J., March 11.—"I will murder that parish priest if the law does not punish him," said Angelo Basile yesterday morning to Justice Hayes in the First Precinct Police Court of Newark, and he said it calmly and with an air of unmistakable determination.

Through an interpreter his 7-year-old daughter, Maria Rosa, whom he held by the hand, had for a second time told the Justice a story of assault. The police surgeon had also told the Justice that the girl had been assaulted. The Justice issued a warrant for Father Joseph Ali, a Roman Catholic priest attached to the Italian Church of Our Lady of Mount Carmel, who is charged with committing the assault.

The little girl attends the parochial school attached to the church. When she came home from school Tuesday evening she was crying and greatly excited. In reply to her father's questions she said that when she left school Father Ali took her into ante-room in the school, where, she said, the assault was committed.

The father armed himself with a revolver and went in search of the priest. He failed to find him. He then applied to Justice Hayes for a warrant. The latter had remembered that there had lately been factional troubles in the church and declined to issue a warrant even after he had heard the child's story from her own lips.

Basile went home and told his wife that there was no law for him, and vowed that he would kill the priest. Mrs. Basile went to the police court on Wednesday night and begged the Judge to save her husband from committing murder. Basile was at that time at the parochial residence again with a loaded revolver in his pocket searching for Father Ali. The Justice sent for him and the little girl yesterday morning, and after hearing her recite her account of the assault again without a variation from her first version of it he issued the warrant.

Father Ali was arrested last evening. The girl's father met the priest in the street, and, seizing him by the coat collar, called a policeman. The priest was taken to Police Headquarters, followed by a crowd of men and boys. He was not recorded on the blotter, but was hurried to the detective room, from which reporters were excluded, and an air of mystery prevailed. An hour later he was allowed to return to his home in charge of a policeman.

Bishop Wigger said yesterday afternoon that Father Ali had been with him at Seaton Hall for two or three hours early in the day, and that he had thoroughly examined the priest concerning the charge and was satisfied that he was innocent.

Father Ali, who is a Turk, was converted in Palestine. He was graduated from Seton Hall College a year ago, and immediately became attached to the diocese of Newark.

DESPERATE ROBBERS

Two Negroes Bind a Servant and Plunder a Mansion.

NEWPORT, R. I., March 11.—The house of the Misses Newman, in Catharine street, was robbed last night of about $100 in money.

The story told by the colored servant is that two negroes rang the door-bell, and when she responded they forced themselves into the house, bound her, and while one commanded her at the point of a revolver to keep still the other searched the house.

After securing the money they left. The girl cried for help and then, with her hands tied behind her, went to a neighbor's house and gave the alarm.

The police are not satisfied that the girl has told all she knows about the matter.

Wales' Wedding Anniversary.

LONDON, March 11.—The twenty-ninth anniversary of the marriage of the Prince and Princess of Wales was celebrated Wednesday. It was on March 10, 1863, that the heir apparent to the English throne took to himself a wife in the person of Princess Alexandra, eldest daughter of the King of Denmark, and on each recurring anniversary the event has been commemorated with family celebrations by the royal family and large demonstrations of various kinds throughout the country. This year, with the exception of the hoisting of flags on church steeples and the ringing of bells, there was no observance of the day, the royal family being in mourning for the late Duke of Clarence.

Republicans Will Contest the Election.

NYACK, N. Y., March 11.—The Republicans have decided to contest the election in Haverstraw, Rockland County, which took place there last week. They claim that it was illegal. The election was for Supervisors and the Democrats were successful.

A Fish Horn Acts as a Policeman.

NYACK, N. Y., March 11.—Mrs. Chas. Zundel, wife of the President of the Haverstraw village, last evening, when a burglar was making a bold attempt to force his way into the house through a door, blew a fish horn from an upper window and the thief fled.

Highest of all in Leavening Power.—U. S. Gov't Report, Aug. 17, 1889.

Royal Baking Powder

ABSOLUTELY PURE

THE FIGHTERS' MOCCA.

They Can Now Go to Maine and Hammer Each Other on Barges.

PORTLAND, Me., March 11.—United States Commissioner Rand has rendered a decision which will be hailed with delight by prize fighters, who have heretofore been puzzled to know where they could settle their differences without police interference. They may charter a barge and steam out on the high seas, on some quiet day, and maul each other till they are tired, provided they have tickets of transportation from the point of departure to some other port.

Counsel for the five carpenters who created a riot on the steamer Tremont the other night, called attention to the fact, when the prisoners were arraigned for trial, that there was no Federal law governing such a case, the vessel at the time being outside the jurisdiction of any State. Although they assaulted the crew, half killed the Captain, and tried to take possession of the vessel, they cannot be held on any charge, and are at liberty to do the very same thing over again.

It is generally admitted that this decision establishes a dangerous precedent, and it is the first time this point has ever been raised. Every steamboat line, and every excursion steamer which goes outside the State limits must depend solely for protection on the fighting qualities of their captain and crews. Under the present laws, a gang of toughs can board a steamer, and do as they please, provided they are strong enough in numbers and muscle, and unless they use dangerous weapons, the United States will take no notice of them. They can do anything but kill. The crew has the same privileges in suppressing riots.

TREACHEROUS SCUDDER.

The Doctor Makes a Sensation in Jail by Choking His Father.

CHICAGO, March 11.—A sensational scene was enacted in the cell of Dr. H. M. Scudder, in the County Jail yesterday afternoon.

His aged father, the Rev. D. R. Scudder visited him there. At sight of the familiar face the prisoner's countenance brightened and he came forward and kissed his father. The later then gave his son a message of love from his wife and said that she was near by and wanted to see him.

At this the son sprang upon his father and clutched him by the throat with fierce energy, and it was with the utmost difficulty that the attendants rescued the old gentleman from his grasp.

Since his incarceration in jail Dr. Scudder has refused to eat anything, saying that there was a plot to poison him.

Arrested for False Pretenses.

WORCESTER, Mass., March 11.—Yesterday afternoon William H. Morse, president and treasurer of the Security Association of this city, bankers and brokers, was arrested on complaint of Stephen C. Earle, for obtaining money under false pretences. The complaint alleges that Mr. Morse have Mr. Earle a check for $411.65, the difference in price between five shares of Worcester Gas Light stock given by him to Morse to sell, and certain shares of the Worcester Consolidated Street Railway and the Worcester Electric Light Company, which Morse was instructed to buy. The check was worthless, and the complainant claims that Morse had no such stock to sell. Morse was bailed later by H. H. Bigelow, the bonds being placed at $1,500.

An Attempt to Assassinate a Priest.

WILKESBARRE, Pa., March 11.—An attempt was made at an early hour yesterday morning to assassinate the Rev. Father Jaskovitz, Pastor of the Hungarian Catholic Church, Plymouth. A volley of rocks, weighing over a pound apiece, were thrown through the windows of the priest's bedroom, some of them landing in the bed. One rock struck the clergyman's neck. He gave an alarm and the would-be assassins fled. There is great excitement over the affair. Father Jaskovitz had some trouble with the congregation lately.

The Coal Combine Legalized.

TRENTON, N. J., March 11.—The House of Assembly has passed the bill which legalized the coal combine between the Reading, New Jersey Central and Lehigh Valley Railroads. Lobbyists tried hard to defeat the bill, and now proclaim that they will succeed in defeating it in the Senate. There are now doubts about a final adjournment, as the lobbyists intend to try to prolong the session. The Board of Public Work's bill for second-class cities has passed the House.

Extradition Papers Issued.

WASHINGTON, March 11.—Extradition papers were yesterday issued by the State Department for the return to New Hampshire from Montreal, Canada, of H. R. Pope, alias R. R. Smith, and his wife Tillie. The charge against them is larceny.

Train Robber's Haul Near Utica.

SYRACUSE, March 11.—It is given out that Train-Robber Perry got $27,000 from the American Express Car when he robbed Express Messenger Moore.

$100 FOR A HUSBAND

That is the Price a Woman, Aged 70, Paid For One.

HER SPOUSE IS ONLY 21.

She Married to Secure Her Son an Inheritance of $180,000.

There Was a Chance in Her Former Husband's Will, That If She Married Again the Property Was to Revert to Their Child, Who is a Cripple—If She Did Not Marry, Then the Property Would Be Divided Among Her Husband's Relatives.

JACKSON, Mich., March 11.—William H. Plumb, a young man 21 years of age, was married here yesterday to Mrs. Amanda Bentley, aged 70. Although it was not a love match, it was one of the most romantic weddings on record. By it the aged bride secured to her crippled son an inheritance of $180,000, which, without the wedding, he could not have legally claimed.

The young groom, who is very boyish in appearance, was working on the streets at $1.25 per day, when he was approached by an acquaintance who told him that Mrs. Bentley wanted to get married so badly that she would pay a man $100 for becoming her husband, and would not ask him to live with her. Young Plumb accepted the opportunity, and within twenty-four hours the ceremony was legally performed.

Immediately after the ceremony Mrs. Bentley, or Mrs. Plumb, took the train for Grand Rapids. Her home most of the time is in Ridgewood, Canada. In explanation of her strange marriage she explained;

"My husband, who died some years ago, had been married before and had several children. He left a will bequeathing me a large share of the estate during my life. There is a clause in the document providing that if I married again the property was to revert to our only child, who is now 28 years old and a cripple. Should I die without marrying the will says that the property is to be divided among my husband's heirs. I think it was his intention to have all that was left to me revert to our child, but he made a mistake in writing his will. This is why I enter into this marriage. By it the property reverts entirely to my son and he will not be left helpless and in poverty at my death, which cannot be far off."

WILL BE LYNCHED.

A Ruffian Cuts a Young Girl's Throat from Ear to Ear.

CHARLESTON, W. Va., March 11.—While the Rev. Marion Moore and his wife were absent from their house, a small mountain farm at the head of Stock's Creek, about 15 miles from Charleston, a young man of the name of Jack Adkins went into the house and attempted to ottrage Miss Bettie Moore, the 14-year-old daughter of Mr. and Mrs. Moore. The young girl stoutly resisted Adkins, whereupon he cut her throat from ear to ear with a butcher knife, killing her instantly.

Adkins was seen to leave the house, and escaped to the mountains. The murder is the most diabolical committed in this county in 18 years. Adkins will be lynched if caught. The whole county is up in arms, and several detectives from this city have joined in the chase.

Trouble in a Seminary.

KINGSTON, N. Y., March 11.—Recently several students of the Stamford Seminary charged Prof. Blakesley, the principal, "with conduct unbecoming a teacher," and an investigation of the charge was made by the Board of Trustees of the Seminary. The Board decided that the charge was not substantiated, and the students who made it were suspended. A conference of students was held, and as a result twenty-two students left the Seminary. The affair has created a sensation at Stamford, and it is feared that many other students will leave. The suspended students are to bring an action against the Board of Trustees.

Iron Manufacturer Dead.

POUGHKEEPSIE, N. Y., March 11.—John F. Winslow, one of the leading iron manufacturers of the State, is dead at his home here. He built the Monitor at his works in Troy, and with Erastus Corning and John A. Griswold, introduced bessemer steel in the United States. At one time he was president of the Troy Polytechnic Institute and of the Poughkeepsie Bridge Company.

Instantly Beheaded.

RAHWAY, N. J., March 11.—While a Swede, aged about 80 years of age, known as Peter, was examining a new machine placed in the Terra Cotta Works of Ames & Lyles near Woodbridge, he was instantly beheaded. He did not heed the warning given him but five minutes before to look out.

A SENSATIONAL CASE.

Breach of Promise Suit With Some Interesting Developments.

LAWRENCE, Mass., March 11.—One of the most interesting cases ever heard by an Essex County civil court was tried in this city Wednesday before Judge Bond. The case is an action of contract, whereby Miss Susan McCarthy, of Haverhill, claims damages to the extent of $5,000 from Charles M. Coffin, a Haverhill jeweler, for breach of promise to marry her.

Plaintiff, who is 55 years old, alleges that she has kept steady company with defendant 22 years. During this time defendant made several proposals of marriage, and the final one was accepted, but no marriage ever took place.

The parties finally quarreled and parted. Defendant refused to live up to his promise, and also refused to help plaintiff in any way. The defense is a general denial.

Defendant Coffin admits living in the same house with the plaintiff for years. He testified that marriage was never considered, and that he never proposed the matter to Miss McCarthy. However, he had given her to understand that a marriage would never take place. Had lived unlawfully with plaintiff for years as man and mistress and given her presents of money and jewelry.

The case occupied the entire session. At adjournment, arguments for the plaintiff were being made. Several sensational scenes were enacted during the trial. Miss McCarthy fainting several times on the stand and while defendant was referring to their unlawful intimacy.

Miss McCarthy never was married but has, however, a pretty daughter 24 years of age, who was one of the plaintiff's principal witnesses. The court room was crowded throughout the day, and even ladies were in attendance.

A BRUTAL FATHER.

He Criminally Assaults His 12-Year-Old Daughter.

SOUTH BETHLEHEM, Pa., March 11.—It has just come to light that George W. Reiser, aged 45, father of six children, of West Bethlehem, Lehigh County, on Monday night criminally assaulted his 12-year-old daughter Lottie in the presence of a dying boy.

On Monday night the family retired as usual. About midnight, after all were sleeping, he arose and went to the room where his daughter and his young son, lying ill, sleep. He secured the doors, dragged Lottie out of bed on to the floor, and after a fierce struggle, accomplished his purpose. His family were so terrified at his threats of murder that the the authorities were not made acquainted with the crime at the time.

The District-Attorney has issued a warrant for the arrest of the man. Lynching is expected as the excitement is high.

Objects to the Australian Ballot System.

BOSTON, March 11.—Gen. Butler yesterday addressed the Committee on Election Laws at the State House in favor of substituting the secret ballot law of 40 years ago for the Australian ballot system. He objected to the Australian system because of its expense and complexity, and thought many voters did not understand it, and therefore did not vote for all the candidates on the ticket. The old plan was as secret as the Australian system, and had none of its disadvantages. It consisted in furnishing a voter with an envelope in which to enclose his ballot.

Counterfeiter Arrested.

UXBRIDGE, Mass., March 11.—Ira Arnold, of Douglass, was arraigned here yesterday, charged with counterfeiting. In the complaint he was charged with having passed a number of counterfeit coins. The evidence showed that the coins passed were nickel. Under the State law there is no provision making the counterfeiting of nickel coins an offense. It is, however, an offense under the United States law, and upon the defendant's dismissal under the State law he was at once arrested by a United States Marshal, and taken to Boston.

Tried to Murder His Sweetheart.

MINNEAPOLIS, March 11. — Herman Krouse tried to murder his sweetheart, Margaret Conrad here, and believing her injuries would prove fatal, placed the muzzle of his revolver in his mouth and killed himself. The affair occurred at Henry Busser's hotel where both were boarding. Miss Conrad is a sister of the landlady, and several times rejected a proposal of marriage from Krouse. Miss Conrad was wounded in the head, but will probably recover.

A Mine Combination.

BOSTON, Mass., March 11.—The statement is made here on very good authority, that the proposed combination of copper mining properties (with the exception of the Quincy Company, which declined to join), has been practically effected. It is stated that the annual production of the Anaconda mine is given at 70,000,000 pounds, and that of the Calumet & Hecla at 60,000,000 pounds.

Corbett's Forfeit Covered.

NEW YORK, March 11.—James Wakeley called at the New York "World" office yesterday afternoon and deposited $2,500 in behalf of John L. Sullivan, to cover Jim Corbett's $1,000 forfeit, and will give Corbett and his friends a week in which to deposit an additional $1,500. As soon as the $1,500 is forthcoming, the details of the match will be arranged.

Royalty in a Prison Cell.

MOUNT KISCO, N. Y., March 11.—Prince John Zobieski, grandson of the King of Poland, was arrested in the 34th precinct, Tremont, with a horse and wagon which he had stolen from Theodore Myers.

Committed to an Insane Asylum.

SAN FRANCISCO, March 11.—Mrs. Sarah Althea Terry has been adjudged insane and committed to the Stockton Insane Asylum.

AN INDIAN UPRISING

Half a Dozen Towns Have Been Destroyed.

CATHOLIC MISSIONS WIPED OUT.

Priests Tomahawked and Children Have Their Brains Dashed Out.

Women Carried Away Into Slavery and Shame—An Indian Preacher Has Appeared at Uvo, in the Andes Mountains, Who Tells the People to Drive Out the Spaniards and Set Up Anew the Ancient Indian Kingdoms—A Boy Devoured by a Tiger.

LA PAZ, Bolivia, March 11.—Mail advices from Padilla, bring news of the latest Indian uprising in the Arceo and Cordillera districts. The Toba tribe are at the head of the outbreak, and with them are many other Indians heretofore friendly toward their Spanish neighbors. Half a dozen towns have been destroyed, several frontier missions wiped out, and murder and pillage still goes on.

The Catholic Missions at Cuero and Santa Rosa no longer exist. The Indians came like a vast horde of bloodthirsty devils, and with torch and tomahawk in hand, spared not even the priests. Sucking babes had their brains dashed out against the rocks, and helpless women were carried away into slavery and shame. All the white settlements along both banks of the Parapeti River have been destroyed, and the Indians, more than 3,000 strong, are now marching upon Sances.

A new Indian preacher has appeared at Uvo, who tells his people that the time has come to drive out their Spanish conquerors, and set up anew the ancient Indian kingdoms, when the Great Spirit will send them the Indian Messiah to lead them to the "happy hunting grounds."

Devoured by a Tiger.

HUANCAYO, Peru, March 11.—In the barris of Tambo last Sunday evening, Suan and Maria Salas put their 10-year-old boy to bed early and came to town to attend church. Returning home at midnight they missed the boy, and spent the night in quest of him. When daylight came they found the child's head and bones lying under a large tree which stood near the house and his clothing all tattered, torn and bloodstained, hanging among the branches. A tiger had entered the house, carried away and devoured the child.

A Blind Child Murderer.

RIO JANEIRO, March 11.—In Serrota, Bahia, a child 5 years old killed another child of the age of 5 months, inflicting on it thirteen wounds with a knife. The little murderer is blind.

NOT HOUCK'S FIRST WIFE.

When Miss Pendry Was Informed of the Fact She Attempted Suicide.

SCRANTON, Pa., March 11.—The wife of Adelbert Houck, deserted here ten days ago when her husband eloped with Mary Penry, whom he deserted at Buffalo, turns out to be the runaway wife of Charles Neer, of Binghamton.

She eloped with Houck eight years ago. Houck also left a wife at this time, who is now living at Binghamton.

Wednesday night Houck's second wife, when confronted with these proofs, made attempts to both shoot and poison herself, but neighbors prevented her. She subsequently started for the Lackawanna River for the purpose of drowning herself, but she was overtaken. She is at present under restraint in the jail here. She declares she is determined to end her life.

Houck has not been seen since he deserted Miss Penry at Buffalo.

Engineer and Brakeman Killed.

PORT BYRON, N. Y., March 11.—As a New York Central engine in charge of Frank Renner was passing eastward yesterday afternoon, one of the cylinder heads was blown out and Engineer Benner and Head Brakeman Jefferson Davis alighted for the purpose of repairing it temporarily. While they were thus engaged, train 30, east-bound, came along and struck them, both being instantly killed. Their bodies were taken to Syracuse.

Threatened With Tar and Feathers.

NEWARK, N. J., March 11.—Certificate holders in the Commercial Enterprise Co., to the number of several hundred, caused considerable excitement here, in their threats to tar and feather the managers of the local concern, which is apparently on its last legs. Paid up policies have not been paid, and numerous suits have been instituted against the concern.

Refused Executive Clemency.

WASHINGTON, March 11.—The President has denied a pardon to Hale Hughes, of Tenn., sentenced July 20, 1891, to thirteen months' imprisonment for violation of the internal revenue laws. He has commuted the sentence of Thomas Mullen, D. C., sentenced Feb. 7, 1891, to two years imprisonment for larceny, to expire May 1, 1892.

Plunged Into the Sea and Drowned.

NEW YORK, March 11.—Joseph Patkofski, aged 40 years, of Poland, in a fit of insanity, jumped from the window of the hospital of observation on Hoffman Island, ran to the sea-wall, plunged into the sea and was drowned yesterday morning. His body was not recovered.

No Prison-Made Collars.

ALBANY, N. Y., March 11.—In the Senate yesterday, Worden's bill forbidding the manufacture of collars and cuffs in prisons came up for final passage and was passed 24 to 1.

Absolutely the Best.

It is richest in pure cream of tartar;
It is strongest in wholesome leavening power;
It has the best keeping qualities and is the most economical;
It contains no alum, ammonia or other deleterious substance;
All the ingredients used are published on the label.

Cleveland's
Superior
Baking Powder

FIGHTING EVERY INCH.

The Bicyclists After Riding Forty-Eight Hours are Very Close.

NEW YORK, March 11. —The bicycle race that is now in progress at the Madison Square Garden is one of the most hotly contested on record. For forty-eight hours the men have been racing round the ten-lap track, and at a very lively pace, too, and the three leaders, Lumsden, Ashinger and Martin, are only separated by the length of their wheels. The fourth man, Lamb, is a lap behind. He lost this distance through a fall, the other riders gaining a lap on him while he was getting a new wheel. The fifth man, Reading, is a lap behind Lamb. This loss was caused through an accident. The next man is Schock. He broke his wheel on Wednesday, and has been falling behind ever since. Stage is the last man. The pace has been too hot for him. If the men keep together today and to-morrow, the finish will be a very exciting one.

The score at 1 o'clock was: Ashinger, 686 miles, 5 laps; Lumsden, 686 miles, 5 laps; Martin, 686 miles, 4 laps; Lamb, 686 miles, 3 laps; Reading, 686 miles, 3 laps; Schock, 678 miles, 8 laps; Stage, 641 miles and 8 laps.

To Investigate Judge Maynard's Conduct.

NEW YORK, March 11.—President Wheeler H. Peckham, of the Bar Association, has appointed the following committee to investigate the charges of unprofessional conduct preferred against Judge Isaac J. Maynard, of the Court of Appeals, while the latter was Deputy Attorney-General, in connection with the Dutchess County returns: F. R. Coudert, J. S. Carter, E. S. Robinson, L. E. Parsons, W. B. Hornblower, J. N. Bowes, E. Root, B. Hand and Albert Shackney.

To Shut Down for Three Days.

MALDEN, Mass., March 11.—The Boston Rubber Shoe Company has posted notices in its factories at Wells and Edgeworth stating that the factories will only shut down three days in April instead of for two or three weeks as has been customary for several years past. This is due to improvement in the rubber trade. There are about 3,000 persons employed in these factories.

Eastern League Baseball.

ROCHESTER, N. Y., March 11. — Elmira and Binghampton have been admitted as the two cities to complete the circuit in the Eastern Baseball League. The next meeting of the League will be held at Albany, April 5, at which time the players will be assigned to the different clubs and the schedule will be presented by President White and formally adopted.

Archbishop Ireland Defended.

ROME, March 11.—An article is published, by authority and direction of Pope Leo, defending Archbishop Ireland, of St. Paul, against attacks made upon his episcopal course in the United States. This article appears in the "Osservatore Romano."

NEWS OF THE DAY.

Smith & Ketcham's furniture factory at Vergennes, Vt., was burned yesterday. Loss, $20,000.

Russian relief train of 27 cars, with 12,000 bushels of corn, is made up at Bloomington, Ill.

The United States steamer Kearsarge arrived at Port-au-Prince yesterday. The Kearsarge has been ordered to Key West, Fla.

Patrick Welsh and James Maroney of Colfax, Ill., drank from a bottle supposedly of whiskey, and both are now dead.

Sullivan's bill allowing New York city Fire Commissioners to run for an elective office without resigning was passed in the Senate yesterday.

The Treasury Department has decided that on the exportation of galvanized or asphaltum and tar-coated steel pipes, a drawback is allowable.

The Navy Department has accepted the the tug boat No. 3 from the contractors. The price paid was $33,438. She will be delivered at the Boston Navy Yard.

Pleads Guilty.

ALTOONA, Pa., March 11. — Elmer Bruner, who is being tried at Ebensburg for the murder of Samuel Reese, yesterday afternoon, entered a plea of guilty.

The First Fatal Accident.

ALTOONA, Pa., March 11.—The first fatal accident in the Frugality Mines occurred yesterday, when Mike Skooner was killed by a fall of coal.

THE DAILY PRESS.

W. L. & A. L. FORCE, Publishers and Proprietors.

J. A. DEMAREST, Managing Editor.

Leads
All
In
Plainfield.

That's one reason why PRESS ads pay.

THE PRESS's February circulation—although a short month—was the highest ever attained for any month in Plainfield. Its average was:

Daily,
1 821.
Total,
43,704.

WEATHER INDICATIONS.

Fair and Warmer To-morrow and Sunday.

[SPECIAL TO THE PRESS.]

GOVERNMENT WEATHER REPORT.

WASHINGTON, March 10.—For New Jersey: Generally fair and slowly rising temperature on Saturday; northwesterly winds.

LOCAL FORECAST.

U. S. WEATHER BUREAU, NEW YORK, March 10.—For northern New Jersey: For to-day, fair, stationary temperature, high southwesterly changing to high northwesterly winds. For Saturday, fair, slightly warmer. For Sunday, fair, warmer.

EARLY INTELLIGENCE.

—Don't miss hearing Capt. Geo. D. Morrison speak at Reform Hall next Sunday evening at 7:30.

—Honest dealing is what you always get at P. M. Demarest's favorite grocery store, 25 Park avenue.

—Big inducements are offered in teas, coffees, butter and sugar, this week, by the United Tea and Coffee Growers' association.

—Why do you pay $1.50 for a sheepskin shoe, when you can buy a genuine Dongola kid for the same price at the store of Doane & VanArsdale's?

—Monday evening at Music Hall, will be presented the first comic opera of the season. The company will be the same as is now playing at Niblo's, New York.

—An indoor base-ball game is being arranged between the Crescent league new base-ball team and the Bicycle club nine, to take place at the Crescent next week Wednesday evening.

—The mad dog incident of yesterday proves again what THE PRESS has insisted upon ever since it was born—that a "Dog ordinance", or a "Proclamation by the Mayor concerning the running at large of unmuzzled dogs", is just as necessary in midwinter as in midsummer.

—The annual acclaim of Division, No. 4, A. O. H., of this city, which has been advertised to be given at St. Mary's T. A. B. hall, will instead be given in Saengerbund Hall on Somerset street, Thursday evening, March 17. The grand march will begin at 9. A fine time is promised.

—John Mowry, of the borough, was arrested by marshal Rutledge last night for non-support of his wife, who has a babe one day old. He has not contributed anything to her support for some time, but will now be compelled to furnish bonds to provide her with the necessities of life.

—Those of the "Old Homestead" company who can afford it are staying at The Albion, while a lot of the others are roaming the streets without hotel accommodation. The manager says he will not come again while the city is in such a condition and that all other companies will stay away.

—The Rev. Horace R. Goodchild, the artist preacher, who was to give a Bible talk, from black-board illustrations entirely, to the Normal class of the First Baptist church, has, owing to severe illness, been obliged to postpone his visit to Plainfield until Monday evening, March 21. Bible students should reserve this date as Mr. Goodchild may be expected to give a most interesting and instructive talk. A cordial invitation is extended to anyone in the city to be present on that occasion.

—A large crowd witnessed an exciting two-hour race at the Crescent rink last evening. The first 20 miles were made by Phillips in 1 hour 12 seconds. The score stood at 10:50:—Day, 36 miles, 6 laps; Phillips, 26 miles, 3 laps; Quimbly, 19 miles, 9 laps; Lockwood, 3 miles, 11 laps. Manager H. M. Wood has promised to have a very exciting race for the public for Friday and Saturday evenings. William Day will give his first exhibition at the Crescent Saturday afternoon, for the benefit of the children.

ONE of my children had a very bad discharge from her nose. Two physicians prescribed, but without benefit. We tried Ely's Cream Balm and, much to our surprise, there was a marked improvement. We continued using the Balm, and in a short time the discharge was cured.—O. A. Cary, Corning, N. Y.

MINING DISASTER.

Three Hundred Lives Imperiled in a Colliery.

[SPECIAL TO THE PRESS.]

BRUSSELS, March 11.—An accident occurred to-day in a colliery near Charleroi which it is feared will result in great loss of life. Three hundred miners were employed in the coal-pit, when there was a terrific explosion of fire-damp. The pit mouth was rendered unavailable as a means of escape, and up to the present the fate of the imprisoned workmen is unknown.

Efforts are being made to rescue any of the men who may have survived the explosion.

The explosion was at the Anderlues colliery. Tremendous excitement prevails in the vicinity of the pit. Men, women, and children have assembled in an enormous crowd and are wild with fear, for it is thought that when an entrance is made to the colliery the loss of life will be found to be appalling. Of the 300 men at work only three have thus far arrived at the mouth of the pit in safety.

The effect of the explosion was terrific. The cage and the ventilator at the mouth of the pit were shattered. The destruction of the ventilator adds an element of great danger to the situation. The men, if any, who survived the shock of the explosion, are likely to meet their death from the choke-damp, as with the destruction of the elevator it is impossible to rid the mine of the foul gases.

AN OCEAN UNDER US!

Millions of Gallons Drawn Out of the Earth Beneath Plainfield Without Any Effect on the Supply.

An unprecedented test is being made by the Plainfield Water Supply company of its sources, and the results are most astounding.

For three days and nights chief engineer Amos Andrews has kept the two enormous pumping engines drawing water up through the 16 driven wells, and in those three days and nights has pumped 9,741,780 gallons, yet the water level in the test well has never lowered more than nine-tenths of a foot, and to-day—the fourth of the test—the supply beneath gains on the pumps whenever they slacken their strokes.

During the first 24 hours, the engines pumped 3,157,438 gallons; during the second 24 hours, 3,136,227 gallons; during the third 24 hours, 3,448,115, and to-day, the fourth consecutive 24 hours, the engines are running at the rate of 4,000,000 gallons without any effect on the supply. It takes almost three tons of coal a day to keep up the test.

Dog-Bitten Patients to Take the Pasteur Treatment.

The bull-dog that went on a rampage through the Plainfield streets, yesterday afternoon, and, after bitting innumerable other dogs and inflicting injuries on Ernest VanZandt and Ethel Titsworth, took refuge under James Clark's barn, from the excited mob of men who gave chase, was killed late in the afternoon. After waiting about for the dog to come out, the men pried up sections of the floor of the barn and filled the dog's body with bullets. The carcass was to-day taken to the Pasteur institute in New York, to be examined to decide whether or not it had hydrophobia, Mr. VanZandt and Miss Titsworth also went to the institute, to receive precautionary treatment at the hands of Dr. Gibler.

PARTICULAR MENTION.

Walter Gibson of 38 West Second street is ill with diphtheretic sore-throat.

The Council of the University of the City of New York, at their meeting last Monday evening, conferred the honorary degree of Doctor of Divinity on the Rev. Wm. R. Richards, pastor of the Crescent Avenue Presbyterian church of Plainfield.

H. J. Runyon was the speaker at the regular Thursday evening "Talk" at the Y. M. C. A. rooms last night. "Mammoth Cave" was his subject, and very interesting it proved. In graphic and filicitous style the greatest natural wonder of the world was described in detail.

C. W. McCutchen, who for many years has been the faithful and efficient superintendent of the First Baptist Sunday-school, has tendered his resignation, and insists on being permitted to retire from the office. The Baptists are trying to induce Mr. McCutchen to reconsider his determination. In case Mr. McCutchen positively refuses to serve longer, his successor will doubtless be the present first assistant, Rufus K. Case, councilman from the Second ward.

—There is hardly a seat left for the "Old Homestead", to-night.

Shiloh's Cough Cure.

This is beyond question the most successful Cough Medicine we have ever sold; a few doses invariably cure the worst cases of Cough, Croup and Bronchitis, while its wonderful success in the cure of Consumption is without a parallel in the history of medicine. Since its first discovery it has been sold on a guarantee, a test which no other medicine can stand. If you have a cough we earnestly ask you to try it. Price 10c., 50c. and $1. If your lungs are sore, chest, or back lame, use Shiloh's Porous Plaster. Sold by J. G. Miller, No. 10 East Front street, Plainfield N.J.

POLITICS SHOULD NOT RULE HERE.

Union County's New Board of Freeholders Can Do Itself Most Credit Maybe Without a "Clean Sweep".

The new board of freeholders of Union county, by the will of the people expressed at the polls last Tuesday, will be Democratic by a comfortable majority, and a review of the members-elect shows that the county is to be congratulated.

With the organization of this new board will come the filling of the places now held by County Collector Wood; Jail Warden Dodd, County Engineer Dunham, County Attorney Ward, Capt. J. F. Hubbard, director of the board, and Charles E. Reed, its clerk, all Republicans, and the Elizabeth *Herald* remarks in this connection: "The Republicans have always used their partisan majority in the board for party purposes, and the Democrats will now pay them off in their own coin."

Most of the time that is good policy, and all the time it is just, but sometimes it is not for the best interests of the community in general including very many of the most partisan.

Present jail warden Charles W. Dodd has neither his equal in this State nor his superior in any. Union county's jail is recognized as the State model, and it is even visited by officials from other States attracted by its wide reputation as a perfect establishment of its kind. All of this is due entirely to warden Dodd's own personal administration and much of it would probably fall away if he is retired.

His only equal died many years ago. His name was Ward and although he was the Democratic appointee of a Democratic board, so good a warden was he that when the Republicans—of whom Director Hubbard of this city was one—came into power twenty years ago, they chose him for their warden too. There's an example and a precedent for the incoming Democratic board to follow.

And all of this that has been said for warden Dodd—concerning his fitness, his deserts and the absence of politics in his office—applies to engineer Dunham. He is the builder of the magnificent county roads that are talked of and written about all over the United States. Possibly politics should be lost sight of also when the new board choses its county engineer.

Just See How Much Bigger and Stronger Inversion Makes It!

An esteemed contemporary of the State of Iowa, hoists this ticket at its mast head.

FOR PRESIDENT,
HORACE BOIES,
of Iowa.
FOR VICE PRESIDENT,
JOHN R. MACPHERSON,
of New Jersey.

That's all right except the order of it. The Democracy surely must not go into the campaign with a ticket that's upset at the start, no matter how good the men on it. Here it is in shape to win, and THE PRESS trusts that its Iowa contemporary will accept the amendment.

FOR PRESIDENT,
JOHN R. MACPHERSON,
of New Jersey.
FOR VICE PRESIDENT,
HORACE BOIES,
of Iowa.

Slow Work at a Borough Fire.

Fire of mysterious origin destroyed the cow stable of William Boe on Emily street at about 9 o'clock last night. Mr. Boe's two cows were released by his wife. Mr. Boe says that he desires to extend thanks to the citizens who extinguished the fire and saved other property—not to the firemen who did not put it out. The borough department was sharply criticized for its delinquencies of the evening. The men were slow in getting out the apparatus in response to the alarm, and spectators gathered from considerable distance before a line of hose was laid. The building was well consumed before a stream of water was had.

Crazed by Grief.

James Morning was taken charge of by the police to-day and locked up to await medical examination as to his sanity. He lost a child by death two weeks ago, and is crazed by grief. Among his hallucinations are that he must go about entirely disrobed and that sergeant Lynch is compelled to flog him incessantly. Officer Babbitt is watching him in his cell.

The Bowling Tournament.

One game was rolled in the Crescent League individual tournament, with the following result:

Hallock	169	McIntyre	136

This increases Hallock's percentage from .562 to .588, and decreases McIntyre's from .522 to .500.

The shadows that fall your life, if you're a feeble, suffering woman, can be taken out of it. The chronic weaknesses, functional derangements, and painful disorders peculiar to your sex, can be taken away. The one unfailing remedy for them is *Dr. Pierce's Favorite Prescription.*

It corrects, cures, and builds you up. It improves digestion, enriches the blood, dispels aches and pains, melancholy and nervousness, brings refreshing sleep and restores health and strength. For periodical pains, internal inflammation and ulceration, weak back, leucorrhœa, and all kindred ailments, it's a positive specific—one that is *guaranteed.*

If it fails to give satisfaction, in any case, the money paid for it is returned.

A little book, on "Woman and Her Diseases," sent to any address, *sealed from observation*, on receipt of ten cents for postage.

Address, World's Dispensary Medical Association, 663 Main Street, Buffalo, N. Y.

A New Broom Sweeps Clean!

REYNOLDS'S BOR: AMMONIA is new, and it makes a clean sweep of dirt wherever used, in the laundry, on paint, on glass, on silver, in the bath-tub. It sweetens and softens the water and saves soap and labor. Made and sold only at

Reynolds's Pharmacy, Corner Park and North Avenues.
3 1 tf

Tricky Emphasis.

A woman had a pair of twin sons so closely alike in looks and voice that often when she was not paying particular attention she herself was liable to mistake one for the other. One day after the twins had been playing several hours out of doors together one of them—whose name might have been Jacob—came into the house and said:

"Mother, I'm hungry; I want a piece of pie." Without noticing which it was she gave him the pie, which he immediately took around the corner of the house and ate. Then returning he said, in an aggrieved tone:

"Mother, I want a piece of pie!"

All went well until poor Esau came in a few minutes afterward, only to discover how both he and his mother had been cheated.—Youth's Companion.

List of Advertised Letters

Remaining in the Plainfield post-office for the week ending Mch. 7, 1892.

Albertson, I N	McArthur, James
Codman, Mr	McGin, John T
Cusic, Annie	Mahon, Miss Maggie
Dougherty, Mrs Annie	Nellor, Mrs E
Emburg, Lewey	Nicholson, A G
Ghis, Maria	Pleique, Mrs
Gordon, S S	Payne, W M
Hintze, Mrs M C E	Root, Mrs W F
Haden, M	Richters, Fred J
Johnston, Mrs Fred'ka	Rufe, Nellie
Fewis, Henry W	Randolph, J I
Lyle, Hugh C	Stone, Mr
Milliford, Miss Bella	South, Molgant
Minner, T J	Smith, Mrs George
Marshall, Mrs Fannie	Thompson, D M
McGee John	Wheleton, Etta

Mexican Mining and Investment Co,—4

Persons calling for the above, please say advertised. E. R. POPE, Postmaster.

WANTS AND OFFERS.

Advertisements under this ceiling, one cent for each word each insertion. Cash MUST accompany ads.

TWO apartments to let for light housekeeping at 34 Arlington ave. 3 11 2

WANTED—Cook and laundress. Apply 12 Franklin place.

WANTED—A cook, washer and ironer at 34 West 7th street, corner Central avenue. 3 11 2

FOR SALE OR EXCHANGE for property nearer the centre of the city, the house and let No. 220 East Second street. House contains 7 rooms, cellar and attic; 4 minutes walk from Scott's factory. Inquire on premises. 3 10 6

FOR SALE OR TO LET—The large dwelling house, No. 19 Craig place. Now occupied as a boarding house. Inquire of owner at No. 25 Craig place. 3 10 tf

MONEY WANTED—$1,200 on first-class bond and mortgage. Address "L", care Press. 3 10 7

TO LET—Cheap rent. House near Pond's. Inquire 37 Central avenue. 3 10 tf

WANTED—A sober, industrious man to take care of one horse and make himself generally useful. Apply 120 East Front street. 3 10 2

BOARD and nice large newly-furnished room, ten minutes from station. Address "Good Table", care Press. 3 10 2

A YOUNG girl would like a position as book-keeper. Address, U, Press office. 3 9 3

TO LET—Part of house; city water and range. Inquire at 52 Madison avenue. 3 9 tf

WANTED—Attention drawn to the fact that Charles Yaeger, upholsterer, has removed from 21 East Front street to 27 North avenue over Woolston & Buckle's paint store. 3 9 6

TO LET—all or part of a house on Front street near Pond's Works and Evons station. Enquire at shoe store near Grant avenue station. 3 8 6

WANTED—Girl for general housework. Inquire 27 West Fourth street. 3 8 tf

ROOMS to let. First floor (4 rooms) over Sherwin's shoe store. 3 8 tf

TO LET—Beautiful flats, good dwellings, stores, Mulford's. Broker. 3 5 tf

STORAGE for furniture; separate rooms. Apply C. Frank French, 69 Somerset street. 2 29 tf

FURNISHED rooms, with board, at 19 Craig place. 2 23 1m

A Perennial Pleasure Trip

IS A SUBSCRIPTION TO

"The Tourist".

It Gives You Delightful Monthly Journeys to the Favorite Resorts, and is Brimful of Sparkling Gems.

For a Short time Only, Before the Increase in Price, Subscriptions Will Be Filled at 50 Cents a Year, by WALTER I. CLARKE, special agent, Lock Box 707, Plainfield, N. J.

Send 5 cents for sample. 3 11 tf

BARGAINS IN

Boots, Shoes and Rubbers.

B. R. FORCE,

No. 14 PARK AVENUE.

CALL AND EXAMINE. 10 8 y

F. D. WHITING, Engineer,

Will contract for

House Heating by Steam or Hot Water.

Licensed to put in City Water.

Furnaces reinforced. Office with Pierson Hardware Co., 43 W. Front street. 10 31 y

J. W. VAN SICKLE,

Dealer in all kinds of

Fresh and Salt Meats, Oysters, Clams, etc.

Game in season. No. 10 North ave., Plainfield N. J. Telephone No. 109 Orders called for and promptly delivered.

MUSIC HALL,

TO-NIGHT

DENMAN THOMPSON'S

—CELEBRATED PLAY—

THE OLD HOMESTEAD!

Under the management of E. A. McFARLAND.

Scenery New!

Company Same as Last Season!

PRICES—$1, 75, 50 and 35 Cents.
3 5 td

MUSIC HALL.

MARCH 14.

The Gorgeous Chinese Comic Opera,

The Pearl of Pekin.

Fresh from its great success in New York.

Elaborate Costumes and Scenery.

Complete Company. Read the New York criticisms. 3 10 td

Great 3 Days' Skating Race At Crescent Rink,

Thursday, Friday and Saturday Even'gs,

MARCH 10, 11 and 12, between 4 of the best professional skaters in America—Dick Phillips, of Boston, Mass., Wm. Day, of New York, Wm. Quigley, of New York, A. E. Jones, of Rochester, N. Y.

These men will skate 2 hours each night.

Race commencing 8:30 p. m. General skating before and after the race.

Purse will be $30 gross receipts first and second winners covering the most miles in the six hours.

Skating every Tuesday, Thursday and Saturday evenings, and Saturday afternoon.

J. W. ALLEN, Manager. 3 1 m

Arrival and Departure of Mails

NEW YORK MAILS.

Arrive—7:30, 8:40, 11 A. M., 2:30, 5:30 P. M.
Close—7:30 and 9:30 A. M., 1:45, 5:30 and 8 P. M.

SOMERVILLE AND EASTON MAILS.

Arrive—8:40 A. M., 2:40, 6:30 P. M.
Close—7:30 A. M., 4:30 P. M.

Direct mail to Trenton and Philadelphia at 4:30 P. M.

SUNDAY MAILS.

Office open from 9:30 to 10:30 A. M.
Mail closes at 6:30 P. M.

E. R. POPE, P. M.

FREDERICK F. CHASE,

Machine Works.

Manufacturer of

Electrical Machinery,

201 North ave., cor. Berckman st.,

PLAINFIELD, N. J.

MY SPECIALTIES—Bicycles, Boilers and Engines repaired, Models for Inventions, Brass and Iron Castings, Forging in all its Branches, Smoke-stack Building and Painting.

JOBBING IN ALL ITS BRANCHES.

New York Office—No. 200 Fourth avenue 1 9 tf

Collier, The Optician.

No. 3 PARK AVE.,

PLAINFIELD, N. J.

ESTABLISHED 1869.

L. PAOLI,

Fruits, Confectionery, Temperance Drinks, Segars, Etc.,

16 NORTH AVENUE.

PEANUTS 5c QUART—Fresh Roasted Every Day.

I take this method of informing my friends and the public in general that I am again in business at the old stand. I solicit your patronage. Will not be undersold by any in the business. Respectfully, L. PAOLI 8 10 1y

FURNITURE Pianos, Trunks, Baggage, Freight REMOVED.

HOAGLAND'S EXPRESS,

OFFICE—39 North Avenue.

TELEPHONE, 121. 2 11 tf

All the latest styles in Hats and Bonnets and Millinery Novelties, can be found at

Mrs. L. ADAMS'S,

No. 5 EAST FRONT STREET, opposite PARK AVENUE.

Evening Bonnets a Specialty. Ladies' own material made up 12 8 y

M. J. COYNE.

CUSTOM TAILOR.

Clothes Cleaned, Repaired and Re-Trimmed and Pressed, as GOOD AS NEW!

Miller Building, 4th St., near Park Ave 12 19 tf

G. H. VAN NEST

Meat, Vegetable & Produce Market!

Also, a full line of Staple Groceries.

20 SOMERSET STREET.

Orders called for and goods delivered free of charge. 11-14-tf

Lodge and Society Meetings.

Anchor Lodge, No. 149, F. & A. M.—Meets second and fourth Tuesdays at Masonic Hall, 10 East Front street.

Henry H. Lowrie, W. M.
J. A. Demarest, Secretary.

Jerusalem Lodge, No. 26, F. & A. M.—Meets first and third Tuesdays at Masonic Hall, East Front street. C. H. Bagg, W. M.
D. R. Weaver, Secretary.

Sons of St. George—No Surrender Lodge, No. 349—Meets second and fourth Wednesdays in each month, at Sons of Temperance Hall cor. Front street and Park avenue. Englishmen and sons and grandsons of Englishmen are cordially invited to join. Jas. Bushby, President.
Alfred H. Leivers, Secretary. 8 31 y

U. B. of C. and J. of A.—Local Union No. 155, United Brotherhood of Carpenters and Joiners of America, meets every second and fourth Tuesday in each month in Exempt Firemen's Hall, at 8 p. m. L. C. Kline, Pres.
Wm. H. Lunger, R. Sec'y. 8 22 y

Central Lodge No. 48, Ancient Order United Workmen. Regular meetings are held on the second and fourth Thursday evenings of each month, in Music Hall building, Front street at 8 o'clock. Thaddeus C. Smith, Master Workman.
Lewis S. Blackford, Recorder. 6 19 tf

American Legion of Honor Ivanhoe Council, No. 1,074. Regular meetings first and third Tuesdays of each month, in the Music Hall Building, West Front St., at 8 P. M.
A. L. Titsworth, 63 Madison ave., Commander.
Geo. E. Stillman, Secretary.

Wetumpka Lodge, 5,401 Knights of Honor—Meets first, third and fifth Thursdays.
W. B. Rogers, Dictator.
Geo. H. Neal, Reporter.

Wetumpka Commandery, No. 34, meets second and fourth Monday evenings, in Wetumpka Lodge Rooms, Music Hall Building.

Plainfield Council, No. 711, Royal Arcanum.—The regular meetings of this Council are held on the Second and Fourth Monday evenings of each month in Exempt Firemen's Hall, Coward's Building, Park avenue, at 8 P. M.
A. Kleinecke, Regent.
H. A. Thorne, Secretary.

IT TAKES THE LEAD.

Order of the Iron Hall—It is the most successful organization in existence; has 1,467 Local Branches, and a membership of 92,861 members, an increase of 16,548 members in one year, and a surplus of nearly $4 000,000. Pays $200 to $1 000 to its members in 7 years, and $5 to $25 per week in case of sickness. Local Branch, No. 1199, meets on the 2d and 4th Thursdays, in Odd Fellows' Hall, on Second street, Plainfield, N. J.
John Becker, Jr., Chief Justice.
F. P. Storr, Accountant.

Easter Lodge, No. 8,543, Knights of Honor—The regular meetings of this Lodge are held on the First and Third Monday evenings of each month, in Exempt Firemen's Hall, Coward Building, Park avenue, at 8 p. m.
Chas. VanWinkle, Dictator.
H. A. Thorne, Reporter.

EXECUTOR'S SALE OF

REAL ESTATE!

The subscriber, Executor of the last will and testament of Maria E. Berckman, dec'd, will sell at Public Auction, on the premises, on

MONDAY, MARCH 14, 1892,

At 2 p. m., that certain

House and Lot of Land,

Lately owned by said deceased, situated on the northeasterly side of Steiner place, in the Borough of North Plainfield, Somerset county, N. J. Said premises consist of a Dwelling House containing 5 rooms, and a lot of land 25 feet wide, front and rear, by 100 feet in depth. Will be sold on easy terms.

Conditions made known on day of sale.

WILLIAM D. CRAIG, Executor.

Dated February 19, 1892. 3 7 6 s w

Opticist PRENTICE 178 B'WAY.

Copyr'd 1886.

Optical expert, officially indorsed by leading oculists at home and abroad; the only specialist presenting unquestionable proof. Intelligent persons should not place confidence in *opticians* who profess to examine eyes. Oculists denounce them as charlatans. Send to us for free pamphlet No. 13, on spectacles. PRENTICE & SON, 178 Broadway, New York. Established 50 years. 11 27 6m

50 CENTS

A BOTTLE FOR

Emulsion of Cod Liver Oil,

WITH

Hypophosphates,

AT

WILLIAMS'S PHARMACY

80 West Front Street, corner of Grove Street. 11 29 y

LUSARDE & CO.,

No. 12 NORTH AVENUE.

Where they will be pleased to serve their friends and the public generally with first-class fruits, confectionery, peanuts roasted every day, segars, &c. Peanuts 5c QUART.

Branch Store—No. 81 West Front Street. 1 7 y

BROWN & HILL,

Shaving and Hair Cutting Parlors,

[PECK'S HOTEL.] No 5 North Avenue.

Special attention paid to

Children's Hair Cutting. 3-26-tf

DR. R. L. TUCKER,

Veterinarian,

Graduate American Veterinary College, New York.

OFFICE—Mallinson's Drug Store, 65 North ave., Plainfield, N. J. RESIDENCE—20 East Front street. 5 7 to 6 15'92

EDWARD C. MULFORD,

65 North Avenue,

Opposite Station.

REAL ESTATE, INSURANCE.

We do not engage in any Lottery scheme gift enterprises coupon business to sell our goods, but sell them on their merits. We have the finest and freshest stock in town, and our motto is—"Lowest prices consistent with good quality and honest quantity." Please call and examine stock and prices.

P. M. DEMAREST, 25 PARK AVE. 3-6-tf

PECK'S CORNER.

The March of Progres

IS CHRONICLED IN

—PECK'S—

New Spring Goods

SEBRING, the Clothier!

500 All-Wool Business Suits

REDUCED TO $10.00.

No. 27 PARK AVENUE.
12-5-y

Bargains for Everybody!

C. SCHEPFLIN & CO.,

Are closing the balance of their stock of *WINTER CLOTHING*, consisting of

Men's, Boys' and Children's Suits, Overcoats and Pants,

At retail at the manufacturers' prices for cash.

If you need anything in this line, don't miss the opportunity.

All Goods Marked in Plain Figures.

70 WEST FRONT STREET,
NEAR PECK'S.

$10 SAVED!

ON AN EXTRA 5-FRAME

Body Brussels Carpet.

THEY ARE FINE NEW STYLES, and on a carpet of 40 yards we will guarantee to save the purchaser just $10.00.

It's the Biggest Bargain we ever offered! The quantity is limited! *SPEAK QUICK!*

EDSALL'S.

The Finest Oysters
Are at
Rogers' Sea Food Market
42 WEST SECOND STREET. 3 16 tf

CUT THIS OUT.

This is Worth 50c to You, Until Further Notice.

MONEY SAVED.
This ticket will pay 5 cents on a 50 cent purchase.
J. C. ALLEN.

MONEY SAVED.
This ticket will pay 10 cents on a $1.00 purchase.
J. C. ALLEN.

MONEY SAVED.
This ticket will pay 5 cents on a 50 cent purchase.
J. C. ALLEN.

MONEY SAVED.
This ticket will pay 10 cents on a $1.00 purchase.
J. C. ALLEN.

MONEY SAVED.
This ticket will pay 10 cents on a $1.00 purchase.
J. C. ALLEN.

MONEY SAVED.
This ticket will pay 10 cents on a $1.00 purchase.
J. C. ALLEN.

Housefurnishings in Crockery, Tin, Glass and Wooden Ware, Toys, Dolls and Games, Lamps and Chimneys, all at prices that others can't touch. (Make the comparison.) 5 and 10c counters. Books still given away, and 25c Royal Tooth Powder at 10 cents.

J. C. ALLEN,
28 West Front Street, Plainfield, N. J.

Spring, Gentle Spring!

It will amply repay you when buying

Candy, Bread and Cake, to Visit

C. K. COMPTON,

26 WEST FRONT STREET.

ICE-CREAM served at all times in all *STYLES* and all *FLAVORS.*
11 1 tf

Lumber & Coal
LOOMIS & RICE
B'dway. 49 TELEPHONE 75

ORGANIZING IN THE STATE.

Messrs. Murray and Kissam of the Plainfield Association in Charge of Important Committees.

The following officers and standing committees of the Y. M. C. A. for the State of New Jersey were elected at the recent meeting of the State Executive Committee:

Chairman—Hon. Elkanah Drake, Newark.

Recording Secretary—Edw. P. Holden, Madison.

Treasurer—Fred. M. Geer, Orange.

State Secretary—David F. More, Newark.

Assistant State Secretary—Harry M. Shaw, Newark.

Advisory—Edw. P. Holden, Madison; W. D. Murray, Plainfield; Fred M. Geer, Orange.

Finance—W. R. Janeway, New Brunswick; Geo. R. Howe, Newark; S. F. Dudley, Orange; Fred. M. Geer, Orange.

District Work—D. C. English, M. D., New Brunswick; Garret H. Demarest, Paterson; Edw. P. Holden, Madison.

Railroad Work—J. A. Campbell, Trenton; E. Nichols, Newark; E. S. Cowles, Jersey City.

College Work—C. B. Newton, Princeton. F. B. Sanford, Rutgers College, New Brunswick. D. C. English, M. D., New Brunswick.

Boys' Work—Sumner F. Dudley, Orange. Henry A. Cozzens, Newark. C. W. Shoemaker, Bridgeton.

Work for Colored Men—Geo. Bayles, M. D., Orange. R. M. Anderson, Trenton. H. A. Cozzens, Newark.

Personal Purity—H. A. Cozzens, Newark. J. R. Hoffman, M. D., Morristown. Chas. M. Howe, D. D. S., Passaic.

Extension Work—Wm D. Murray, Plainfield. C. T. Kissam, Plainfield. J. R. Hoffman, M. D., Morristown.

Associations—R. M. Anderson, Trenton. T. E. Mulford, Salem. J. A. Campbell, Trenton.

Public Press—A. H. Siegfried, Montclair. Charles M. Howe, D. D. S., Passaic. W. O. Fayerweather, Paterson. D. C. English, M. D., New Brunswick.

Wanamassa Camp—D. C. English, M. D., New Brunswick, Edward P. Holden, Madison. Fred. M. Geer, Orange. A. H. Siegfried, Montclair. C. W. Shoemaker, Bridgeton. J. A. Campbell, Trenton. W. R. Janeway, New Brunswick.

Bureau of Statistics—C. T. Kissam, Plainfield. R. M. Anderson, Trenton. T. E. Mulford, Salem.

That Rascal Pat at Dunellen.

The entertainment given by Wm. G. Holton council, No. 55, Jr. O. U. A. M., in the new school hall, Dunellen, last night, was the most brilliant affair of the kind, not only of the season, but that Dunellen has ever witnessed. The programme, which was very carefully selected by the committee, is as follows:

PART FIRST.

Piano Solo..........Miss Irene Day
Address..........Prof. Roberts
Solo......"Welcome Pretty Primrose Flowers"
Miss Minnie Reed.
Recitation.........."Jenkins Goes to a Picnic"
Miss Ella Fisher.
Quartette...."Come Where the Lillies Bloom"
Misses Apgar and Giles;
Messrs. Rarick and Teel.
Cornet Solo..........D. F. Blackford
Solo.........."Tit for Tat"
Miss Minnie Reed.
Recitation.........."The Bee Sermon"
Katie M. Hoff.
Piano Solo..........Miss Irene Day

PART SECOND.

"THAT RASCAL PAT."

Cast of Characters:

Pat McNoggerty..........(a handy servant)
G. Elston Lowrie.
Major Puffjacket..........(on half pay)
T. F. Voorhis.
Chas. Livingston..........(poor, but ambitious)
U. G. Tingley.
Laura....(Niece to Puffjacket and in love with Leonard Reach. (Charles)
Nancy..........(her maid, in love with Pat)
Wm. Milliken.

Miss Minnie Reed, who sang "Welcome, Pretty Primrose Flowers" and "Tit for Tat", was a general favorite. Miss Reed is a charming young lady from Brooklyn and is connected with the Choral society in that city. The quartette was a grand success, and was greatly applauded.

Miss Ella Fisher's Recitation "Jenkins Goes to a Picnic", was a decided hit, as was also little Katie Hoff's recitation entitled "The Bee Sermon". The cornet solo by D. F. Blackford was largely applauded. Miss Irene Day, the pianist, also rendered some masterly music.

Hope Chapel Bible Students Entertained.

A highly enjoyable entertainment was given last evening by Mr. and Mrs. H. R. Munger at their home on Washington avenue, North Plainfield, to the Bible class taught by Mr. Munger in Hope chapel. About ninety-five were present, composed of members of the class, and their wives. No pains had been spared to make the entertainment interesting and enjoyable. An amateur prestidigitateur from Brooklyn, delighted those present by his many tricks of slight-of-hand. During the evening many songs were sung. Mr. Elliott, of New York, sang several solos. W. Ward Stephens, of Newark, was the pianist. There were also several solos sung by members of the class. An excellent repast had been prepared which was enjoyed by those present. The class sung several songs and hymns, and at midnight departed for their homes, thanking the host and hostess for the very pleasant evening they had enjoyed. The occasion will long be remembered by those present.

Union County Sets the Pace for Presidential Victory.

At the regular March meeting of the Young Men's Democratic society of Union county, yesterday, the following resolution was unanimously adopted:

Resolved, That the Young Men's Democratic Society of Union county congratulates the Democracy of the county and particularly the Democratic voters of the townships of Clark, Westfield and Cranford, on the splendid victory achieved at the election last Tuesday in the townships; which is a propitious opening for the presidential year and an omen of greater Democratic success in the future. And resolved that a copy of this resolution be sent by the secretary to the Democratic papers in the county for publication. WM. BIRNIE, JR., Secretary.

Hans Von Smash at Mt. Bethel.

A very enjoyable entertainment was given at the Baptist church at Mt. Bethel, last evening, to a large and appreciative audience. The following programme was rendered:

PART I.

Chorus..........School
Comic Song—(Chinese dialect)..Master Bowers
Solo—(selected)..........Miss Schaffer
A Roaring Three-act Farce, entitled
"HANS VON SMASH".
Mr. Batch..........Rev. Mr. Bowers
Prettyman (Dude)..........Mr. Thoms
John..........Mr. Odam
Susie..........Miss Bowers
Mary..........Miss Haines
Katie..........Miss O'Conner
Hans..........John H. Carney

PART II.

Overture (organ)..........Miss O'Conner
Quartette—Miss Schaffer, Miss Bowers, Dr. Zeglio and Mr. Bowers
Comic Song..........Ely M. Odam
Solo—(selected)..........Miss Schaffer
Concluding with the laughable sketch entitled
"KRONSMEYER AS A SHOEMAKER"
Katarina..........Miss Josie Schaffer
Smith..........Ely M. Odam
Jones..........Mr. Thoms
Newsboy..........Master Bowers
Rudolph Kronsmeyer..........John H. Carney

The entertainment was a decided success in every particular. Particular mention should be made of the solos by Miss Schaffer and also the character acting of Miss O'Conner as *Katie* in "Hans Von Smash".

Appointments by the Governor.

The Governor sent the following nominations to the Senate, Thursday, all of which were confirmed in executive session:

State Board of Assessors—Anthony R. Kuser, Mercer.

State Board of Electrical Subways—Allan L. McDermott, Hudson; Miles Ross, Middlesex; James Smith, jr., Essex.

Lay Judge—Ocean, Ephraim P. Empson.

Prosecutor—Ocean, Thos. W. Middleton.

Lay Judge—Monmouth, Charles Morris.

Commissioners of Pilotage—Thos. S. Negus, Robert Simpson, Daniel C. Chase.

State Board of Charities and Corrections—Benjamin Edge.

Trustees for Reform School for Boys—Joseph Wills, Burlington; Thomas R. Kenney, Middlesex.

Police Justices—Camden, Harry B. Paul; Trenton, John Caminade; Paterson, Frank VanCleve.

Law Judge—Camden, Richard T. Miller.

Judge District Court—Bayonne, Thomas F. Noonan.

Fish and Game Commissioners—Robert D. Foote, Morris, five years; George Pfeiffer, Camden, four years; Parker W. Page, ——, three years.

Are You Going West This Spring?

The Chicago, Milwaukee and St. Paul railway is "the only one" running solid vestibuled electric-lighted and steam-heated trains between Chicago, Council Bluffs, Omaha, Milwaukee, LaCrosse, Winona, St. Paul and Minneapolis, making direct connection at Council Bluffs and Omaha with all lines for all points in Nebraska, Wyoming, Colorado, Utah, Idaho, Oregon, Washington, Nevada and California; at St. Paul, with all lines for all points in the Northwest and Puget Sound.

It now operates over six thousand miles of thoroughly equipped road, in Illinois, Wisconsin, Northern Michigan, Minnesota, Missouri, Iowa, South and North Dakota.

Through sleeping cars between Chicago and Portland, Ore., over Northern Pacific railroad via Jamestown, Butte, Spokane Falls, Tacoma and Seattle. If you are going West to locate or visit you will save money by writing to William Kelly, jr., traveling passenger agent, 50 South Third street, Philadelphia, for rates of fare, maps, time tables and full information furnished free. All coupon ticket agents in the United States and Canada have tickets over the Chicago, Milwaukee & St. Paul railway; ask for them.

More New Laws.

The Governor on Thursday approved the following bills: Senate 57, makes clerks of Courts of Common Pleas and clerks of counties personally liable for all moneys paid into their hands; Senate 86, authorizes Elizabeth to issue bonds in payment for maturing water bonds; Senate 126, the rubber trust act; Senate 191, reorganizes the Board of Riparian Commissioners; House 10, provides that persons other than tramps being drunk and disorderly shall be fined one dollar, for the use of the township poor; House 71, authorizes towns having special charters or a population of over five thousand to become incorporated. Applies to West Hoboken; House 72, authorizes the laying out, opening, etc, of streets. House 287, changing the time of electing freeholders in first-class counties from fall to spring, and Senate 175, the Paterson and Trenton Board of Education act, were filed without approval.

High Winds Along the Railroad.

The B. & O. train that leaves Washington at 8 p. m., daily for New York, and which is due in this city at 2:14 a. m., was over an hour late this morning. All the way from Trenton junction to Bound Brook it crawled along under orders to "Look out for obstructions on the track". A freight train some hours ahead of the passenger had arived in Bound Brook without any roof on its caboose. The high winds had lifted it off and dropped it somewhere along the road.

Another Victory for Cleveland's.

On March 4 the contract for supplying the U. S. Army with baking powder, was again awarded to the Cleveland Baking Powder company. This makes the sixth consecutive order for Cleveland's baking powder from the government, and now the proposals specify that baking powder offered must be "in quality equal to Cleveland's". That is commendation that speaks volumes.

THE children's health must not be neglected. Cold in the head causes catarrh. Ely's Cream Balm cures at once. It is perfectly safe and is easily applied into the nostrils. The worst cases yielding to it. Price 50c.

UNCLE SAM'S NAVY DEPOT.

It Has Been Established in Morris County, Among the Jersey Hills.

When the Government converted Ellis Island into an emigrant station the Navy department had to remove its ordnance depot, and a place was chosen at Dover, Morris county, among the hills beyond North Plainfield. Although but a few miles from great centers of population, it might as well be in the wilds of the far West. The locality chosen is upon a hillside overlooking a pond known as Piccatinny Lake. Frowning across upon it from the far side of the lake is rugged Piccatinny Peak, which looks as if a wild portion of the Rocky Mountains had been transferred to upper New Jersey. Here the big powder depot of the Ordnance department of the United States Government will be situated in the future. The spot has already been named Navy depot.

The powder depot tract is on the line of the Morris county railroad. The navy works consist of a shellhouse 150 by 50 feet, built of brick and roofed with iron; a magazine, 100 by 25 feet, similarly built; a pair of frame buildings for storage of wet and dry gun cotton, and a loading house, in which the charges will be placed in the shells. Then, distant from these buildings, are several cottages for the men employed at the depot. A gunner will be virtually in charge of the place, and there will be no resident commissioned officer.

The shellhouse will be for the storage of both loaded and unloaded shells. The powder will be taken from the magazine to the leading house for filling shells and making cartridges. The shells will be trundled along a platform which extends along the three buildings, and when filled will be trundled back again, while the manufactured cartridges will probably go back to the magazine. The gun-cotton houses lie only a short distance away, a few hundred feet north of the shellhouse, and it seems as if all the buildings are huddled much closer together than caution would direct. They are strung along the railroad, and a spur will run to the doors of the magazine and shell house.

In the valley below are scattered four of the huge magazines of the army and on the hill opposite is another. They are half a mile apart, and none is within a quarter of a mile of the railroad. Car tracks run to one or two of the magazines, but locomotives do not run on them. The cars are hauled to the doors of the magazines by teams. All of the magazines are protected by an intricate system of lightning conductors, which are attached to all iron work and lead far into the ground, terminating in wells, in which are sunk huge copper plates.

While the powder depot of the army is merely a storage place for gunpowder, sulpher, and niter, the navy depot is something of a workshop as well. Cartridges for the big breech-loading rifles are to be made there, and steel shells will be filled and piled away. The gun cotton which is to be stored in the two frame buildings is intended for torpedo charges, and is the most dangerous ingredient that will be handled on the Government grounds.

The depot will be in connection with the Brooklyn Navy Yard by telephone, and stores will be shipped over the Central railroad to Jersey City, and thence by boat to the magazine at the navy yard or to the cruisers at anchor in the harbor.

Bret Harte's Mining-camps Have Vanished.

The mining-camp depicted by Plainfield's great and only Bret Harte seems to be a thing of the past. The rush to Cripple Creek, the new gold minds in Colorado, should logically have produced those crude frontier types which Mr. Harte has immortalized, but the Cripple Creek *Crusher* (the name is left at any rate) reports: "Thus far the *Crusher* is proud of Cripple Creek from a moral standpoint. Through all the mad rush and wild excitement there have been no murders or serious quarrels. The camp has been exceedingly fortunate in securing a class of people that are here for legitimate business, prompted by honest motives. As a rule, every man attends strictly to his own business. We are free from the baneful influence of the tin-horn and the thug. The record seems all the more remarkable from the fact that as yet our town has no municipal government, and the rules of the camp have but lately been adopted, and are not known to a large number of our people. The saloons and gambling-houses are orderly and quiet. No camp in the State can boast of a higher degree of intelligence and manhood than characterize the people of Cripple Creek, and no camp has been pushed into prominence more rapidly or systematically as the result of such intelligence."

They Work Wonders.

For over 6 years I have suffered with Dyspepsia; could not eat meat without distress and sickness of the stomach afterwards. Have used Dr. Deane's Dyspepsia Pills for 2 weeks, and now eat all kinds of food without return of old trouble. They certainly work wonders in curing Dyspepsia and Stomach Troubles. T. J. POINDEXTER, Atlantic City, N. J.

Children Cry for Pitcher's Castoria.

When Baby was sick, we gave her Castoria.
When she was a Child, she cried for Castoria.
When she became Miss, she clung to Castoria.
When she had Children, she gave them Castoria.

A Friend at Home or Abroad.

A dainty and delightful periodical has just been ushered into the world by F. G. Barry, the Herkimer newspaper-man whose undertakings are always successes before they begin. The title of his bright new monthly is *The Tourist*. It is professedly a "magazine for travelers", and is designed to be a welcome visitor in the mail of all who take pleasure in excursion trips, summer or winter tours, or jaunts about country. It will give fresh news from all the resorts where you or your friends are stopping, and will offer, month by month, short sketches of fascinating interest, bits of incidents of travel, stories of adventure—all brief, bright and good. If you have a half hour between stations, or are on the train or aboard the steamer, *The Tourist* will drive away monotony and keep dullness from your heart. If you are at home resting from last season's jaunts or eagerly planning for coming delights, *The Tourist* will be of material help, and you will by close acquaintance come to regard it as your choicest confidential friend and your best literary companion. The influence of Mr. Barry's own personal magnetism is visible all through *The Tourist's* pages, which scintillate with the brightest gems that the fountain of genius will yield.

What I know about that standard remedy—Dr. Bull's Cough Syrup: I know that a 25-cent bottle cured me of a bad cough in 12 hours. It is a fact.

Myriads of cases of rheumatism and neuralgia have already succumbed to that wonderful remedy, Salvation Oil. Price only 25c a bottle.

A Sick Wife.

Mrs. McGinnesse—Oi hear y'r woife do be sick, Mr. McCallahan.

Mr. McCallahan—Yis, she do be very sick, Mrs. McGinnesse.

"Is she dangerous?"

"Niver a bit. She do be paceable enough now."—N. Y. Weekly.

Somewhat Hardened.

Old Nick O'Teene (to his young wife, —My first wife was always cold and distant. I like the sweet, confiding way you nestle up to me.

His Young Wife—Oh, I don't mind it; I used to work in a tobacco factory!—Puck.

A Proper Simile.

"She is a perfect Amazon."

"Why do you say that? She is not at all like the Amazons of old."

"Oh! no; I mean like the river. She has a large mouth and babbles on forever."—Judge.

Up to Date.

Old King Cole
Was a merry old soul,
And a merry old soul was he;
He called for his pipe,
And he called for his bowl,
And a gorgeous jag had he!
—Puck

An Editor's Luck.

Society Reporter—Mrs. Skihigh complains the picture we printed does not look a bit like her.

Editor—That's lucky. We can use it for some one else then.—N. Y. Weekly.

No Success With It.

"Your hotel is a regular fire trap, sir," said a guest to the proprietor.

"If that is true it is a very poor trap, for it has never caught fire yet," was the reply.—N. Y. Sun.

Easy Work.

Scampus—I'm doin' a rattlin' business.

Trampus—Wot are ye at?

Scampus—Shakin' dice fer drinks.—Brooklyn Eagle.

Why It Is.

She—I wonder why leap year has an extra day in it.

He—Oh, I suppose it is to give the girls that much more chance.—Detroit Free Press.

Like His Milk.

"I've had a good deal of trouble," said the milkman, confidentially.

"Yes," replied the cook, "I've noticed that even your milk has the blues."—Washington Post.

Nothing Venture, Nothing Win.

Her Father—Tell me, candidly, Mr. Redsent, just what your prospects are.

Her Suitor—Well, they're first-rate, if you're as liberal as I've been told.—Jury.

Vaulting Ambition.

"Was he hurt by falling at the hurdle?"

"Yes; but he hopes to get over it."—Puck.

Ireland's Chief Product.

Teacher—Now, children, what well-known product is raised in Ireland?

Bright Boy — American citizens.—Life.

Epitaph.

Her tongue was ever going yet;
She talked in joy, she talked in pain;
And when she died her last regret
Was that she ne'er could talk again.
—Judge.

Probably.

"Doesn't the sphinx ever say a word?"

"Not a word."

"She's a mummy, then, eh?"—Jury.

THE NEXT MORNING I FEEL BRIGHT AND NEW AND MY COMPLEXION IS BETTER.
My doctor says it acts gently on the stomach, liver and kidneys, and is a pleasant laxative. This drink is made from herbs, and is prepared for use as easily as tea. It is called
LANE'S MEDICINE
All druggists sell it at 50c. and $1.00 per package. Buy one to-day. Lane's Family Medicine Moves the Bowels each day. In order to be healthy, this is necessary.

CLOSING OUT OUR ENTIRE STOCK
AT COST!
MUST BE SOLD BY APRIL 1
STOVES, RANGES, MACHINIST and CARPENTERS' TOOLS TIN and GRANITE WARE, PLOWS and AGRICULTURAL TOOLS. NAILS 2 cents a pound.
PIERSON HARDWARE COMPANY,
42 WEST FRONT ST. Telephone 126.
3 9 1maw

Look at the List of the Lucky Ones!
Mrs. Mary Neighbor, 1 Barrel Gold Medal Flour, Free.
Mrs. M. T. West, " " " " " "
Mrs. T. E. MacDonald, " " " " " "
Mrs. J. T McMurray, " " " " " "
Mr R. E. Corriell, " " " " " "
Mr. Wm. P. Dunham, " " " " " "
Mrs. Mary Neighbor, (2d) " " " " " "
Mrs. F. X Schoonmaker, " " " " " "
The above is the result of buying goods at
J. F. MacDONALD'S,
46 and 48 EAST FRONT STREET. TELEPHONE No. 155.
1 18 tf

Washburn Crosby & Co.
Gold Medal Flour
Buy It!
Try It!
The Best on Earth!
For Sale by all Grocers.
WILKINSON GADDIS & CO.,
Millers' Agents. 2 12 1m daw

Metropolitan Stables!
NORTH AVENUE and SECOND ST.
SECOND SALE AT AUCTION,
Wednesday, Mch 23
A complete assortment constantly on hand at private sale.
A. D. THOMPSON, Prop'r. H. E. RIDER, Manager. 13 11 3

ARE YOU AWARE
That the Imperial Draped Pinned Paper Patterns, with Flat Duplicates to Cut Out by,
Are the Best in the World?
Our Flat Pattern possesses all the advantages of ordinary flat patterns sold. In addition to this we give you gratis a Pinned and Draped Design which is a perfect guide to work by. For sale by
A. L. & M. D. CORSLINE, 14 West Front Street,
4 4 t

If the Shoe Does n't Fit,
Go to Kenney's!
And Get One that Does.
KENNEY'S PRICES ARE FAIR AND HIS SHOES ARE HONEST.
JOHN J. KENNEY, Front st. & Park Ave.
6 7 tf

ANNUAL STATEMENT OF THE Dime Savings Institution Of Plainfield, N. J., January 1, 1892.

ASSETS

Loans on Bond and Mortgagees, (first liens)		$126,100 00
Value of property mortgaged, $294,150		
Buildings mortgaged, insured for	136,600	
Par Value.		Market Value.
42,000	Union County Bonds	43,100 00
17,500	North Plainfield School Bonds	17,765 00
2,000	do do - Fire Dep't do	2,000 00
10,000	Jersey City Water Bonds	10,650 00
16,000	Scotch Plains School District No. 14 Bonds	16,000 00
5,700	Dunellen School District No. 2, Dunellen, N. J.	5,700 00
1,000	North Plainfield Township Bonds	1,000 00
	Demand Loans	26,950 00
	Interest due and accrued	4,619 60
	Furniture and fixture account	1,400 00
	Cash in Banks	19,791 14
	Cash in Office	692 15
		$275,767 89

LIABILITIES

Amount Due Depositors	$267,271 00
Surplus	8,496 89
	$275,767 89

State of New Jersey, County of Union, } ss.

John W. Murray, President, and Elias R. Pope, Treasurer, of the Dime Savings Institution, being duly sworn, depose and say, each for himself, that the statement above is true and correct, and shows the actual condition of the said Institution on the First day of January, 1892. JOHN W. MURRAY, ELIAS R. POPE.

Sworn and subscribed to before me this twentieth day of January, 1892. JAMES C. POPE, Notary Public.

We, the undersigned Committee, made an examination of the Books, Vouchers, Assets and Liabilities of the said Institution, with Schedules attached, and found this a true Exhibit of the Assets and Liabilities of said Institution on January 1, 1892.

FRANCIS H. GARDNER, J. FRANK HUBBARD, JOSEPH B. COWARD, } Committee.
3 4-10d

J. C. POPE & CO.,
Insurance Agents.
No. 6 EAST FRONT ST.,
PLAINFIELD, N. J. 10 8 tf

FOR SALE.
Large double house, 15 rooms, modern conveniences, at 174 East Front street; lot 100x200; easy terms. Apply on premises, or, E. C. Mulford, agent. 2 25 m

THE PLAINFIELD
PACKING HOUSE!
25 West Front Street,
Would respectfully inform its patrons that in addition to its usual stock of
Fresh, Salt and Smoked Goods,
It has added a full line of
Fresh Beef, Lamb,
Veal, Mutton & Poultry,
Which it is prepared to sell at
Reasonable Prices!
All goods delivered free of charge.
C. M. ULRICH.
4 23 y

Wilcox & Gibbs S. M. CO.
Orders left at
10 GROVE STREET,
Will be promptly attended to.
NEEDLES, OIL, &c.
F. A. VAN HAMM, Agent.
5-23-tf

HARD OR EASY?
A safety bicycle with a rigid fork is like a trotting sulky—good on a smooth road or track.
It's the common roads—more or less rough—that tell the story; where 90 per cent. of the riding is done.
It's the thump, thump that wears out a bicycle—the jump and jar that bruises the anatomy.
But you can get along without the Victor Spring Fork, so can the bicycle without oil; BUT IT GOES HARD.
ROGERS, Cor. Central Avenue and 5th Street.

French Dressmaking Establishment.
Madame CHARGOIS BOUTES,
[Pupil of Worth, Paris.]
Formerly Cutter, Fitter and Designer with Messrs. A. T. STEWART; ARNOLD, CONSTABLE & Co., and STERN BROS., is now prepared to take orders for Dinner and Evening Dresses, Walking Costumes, Tea Gowns, Riding Habits, Etc. Paris Fashions received semi-monthly.
Madame CHARGOIS BOUTES, Importer,
7 West Second street, PLAINFIELD, N. J.

MULFORD ESTIL,
BOOKSELLER and STATIONER,
SCHOOL BOOKS, &c.
No. 9 PARK AVENUE, - - PLAINFIELD, N. J.

SPECIAL BARGAINS
IN
Dress Goods,
Cloaks and Jackets,
At Greatly Reduced Prices.
H. A. POPE,
Corner FRONT and SOMERSET STS.
The old reliable Dry Goods, Carpet and Notion House. 11-13-y

REMOVAL.
To save cost of moving, we
Now Offer Our Stock at a Reduction!
Odd parts Dinner Sets and Fancy Ware, *Less than Cost.*
Decorated Chamber Sets, with Jars, $3.25.
GAVETT'S 15 E. FRONT ST.
10-25-t

POUNDING AWAY
Is What Tells.
People realize now that when we say bargains that we mean it!
You are sure to SAVE MONEY by buying BOOTS, SHOES or RUBBERS NOW while we are running our *SPECIAL SALE.*
PRICES REDUCED ON EVERYTHING—right up to MARCH 26.
SHERWIN'S, 23 West Front Street.
Our 19 cent RUBBERS beat 'em all.
Store closes at 8 p. m. *STRICTLY CASH*

Is Your Table Supplied With
The Famous Ferris Hams
AND
Boneless Bacon?
ORDER THEM OF
R. W. RICE & CO.
The North Plainfield Grocers.

Good Fitters.
When you want a pair of GOOD FITTING as well as EXCELLENT WEARING Shoes, just come to us and be fitted with a pair of
Hanan & Sons Men's Fine Shoes.
A large assortment. For Ladies' wear, we have a large variety constantly on hand. Sole Agent for Ladies' Cork-Sole Hand-Turn Shoes.
ALEX. WILLETT,
7 Park Avenue.

SEND YOUR TELEGRAMS BY THE
"POSTAL"
QUICK!
PROMPT!!
RELIABLE!!!
POSTAL TELEGRAPH-CABLE COMPANY — IN CONNECTION WITH THE COMMERCIAL CABLES
100000 Miles of Land Lines.
5000 Miles of Ocean Cables
3600 Offices Open.
OFFICE—4 Park Avenue, Telephone Call 156

E. Dickinson
Optician
13 Park Ave
Plainfield N.J.

FAMOUS OLD MISSIONS

Pioneer Work Done by Jesuits in the Far Northwest.

To Them Belongs the Credit of Being the First White Men to Force Their Way Through the Forests of Oregon.

[Special State of Washington Letter.]

The searcher after the annals of true heroism and romance cannot fail to be well rewarded by visiting the old missions which dot the northwest. He can scarcely find a single one, however humble, the history of which does not hide many a pathetic story of frontier heroism and self-denial, beside which the fancies of idealizing romancers are tame, weak and flavorless. Although the great Pathfinder came short of receiving the gratitude which he fairly earned from his fellows, there can be no doubt, in the mind of the candid investigator, that to the zealous Jesuit missionaries belongs the fame which the popular notion credits to Fremont, of being the first white men to force their way over the mountains and through the forests of Oregon and plant the standard of civilization among the savages of what are now our most northwesterly states. Men of every faith and creed must unite in doing honor to the daring spirits of the early Jesuits, who counted their lives as nothing and the severest sufferings and privations as gain, for the sake of carrying their gospel to the stolid Indian who had not yet become familiar with even the face of the white trapper and trader. Even the inception of their labors in this wilderness has a strange and pathetic history.

Popular tradition has it that a few fugitive Iroquois, who had heard the gospel story from the missionaries in their eastern home, repeated it to the Coeur d'Alene Indians. So deeply were the latter stirred by this strange, new message that, early in the thirties, they dispatched a little band to undertake the long journey to St. Louis, and ask that a missionary be sent to instruct them. The country between their Montana home and St Louis was full of hostile tribes. The tribe waited many months for the return of its braves. They did not come. Again the chiefs dispatched another band. Months came

OLD ST. PAUL'S MISSION AT KETTLE FALLS.

and went and brought no tidings of them or of the missionaries for whom they were sent. Then the third posse was dispatched and one of the number at last succeeded in reaching St. Louis, and delivered his message, in response to which Father De Smet was returned with the messenger, reaching the Coeur D'Alene in 1839.

One of the earliest and most interesting missions in the present state of Washington is the old St. Paul mission at Kettle Falls. The place was first visited by Father De Smet in 1842; but the mission was not established until about two years later, when the quaint old log church shown in our sketch was erected.

This was the nucleus of a little settlement consisting at first of a Hudson Bay Fur Company trading post and a small garrison. The mission soon added a schoolhouse, a grist mill and a sawmill, and still later two churches. To give more than a hint of the trials of the persistent priests, who endured the keenest privations to plant and maintain their little post, and then practiced infinite patience in piercing the stolid darkness of the Colville Indian's mind with the first rays of intelligence and decency, would be tedious. But they have gradually distilled into their charges a few fundamental notions of civilization, which have in time served to lessen the sum total of their ignorance, laziness, gambling and licentiousness; qualities in which they seem to excel the other tribes of the northwest.

The theory that natural scenery impresses any of its likeness upon the characters of human inhabitants, would seem to be thoroughly refuted by a glance at the wonderful beauty and grandeur of the natural scenery in which generations of the Indians of the Colville country have been reared, and a casual knowledge of the persistent depravity of these aborgines.

Although, in its long, winding course, the Columbia river shows many views more magnificent than at Kettle Falls, there the scene is one of striking beauty; the crescent group of falls pouring their clear waters in a common caldron, the little village, with its old mission buildings and new manufactories, clustered about, and the great dark fir forests in the back ground.

It is about "The Old Mission," as it is commonly called, that perhaps the greatest number of interesting legends and associations cluster. Not only is the mission building itself more pretentious and permanent than other mission structures, but its location is sightly and commanding. It occupies a considerable foot hill of a side spur of the Bitter Root range, and overlooks a pleasing stretch of prairie. The Church of the Sacred Heart, the most imposing of the buildings, is a mixture of classic antiquity and pioneer rawness. That it should partake at all of the latter quality was no fault of the designer, Father Revalli, who was fresh from the Imperial city, where he was educated. The heavy pillars which ornament the north front give a massive and almost ancient appearance to the building. The mission was first located on the St. Joe river, in 1844 but was removed to its present situation two years later. The church, however, was not completed until ten years subsequent to the latter date.

The friendly walls of the old mission have sheltered many a weary and grateful pilgrim, and have been a veritable city of refuge to more than one hard pressed pioneer in moments of peculiar peril. A typical instance of this kind was the rescue of a miner named Wilson in the sixties. He had organized a mining party in the states, and brought it to within a short distance of the mission, when his dissatisfied followers organized a mutiny against his authority and made plans to mob and hang him. Either a sympathizer or an Indian brought news of this plan to the

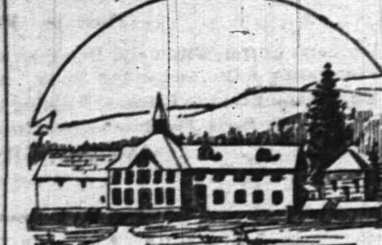

COLVILLE MISSION FOR INDIAN BOYS AND GIRLS.

fathers at the mission, who contrived to reach Wilson, and spirit him away to the mission, just before the angry prospectors were about to string him up to the nearest tree. As a token of his gratitude in after years he presented the De Smet mission with the beautiful silver lamp which still ornaments its sanctuary. The same roof has furnished hospitable shelter for both Gen. Sherman and Gen. Sheridan and their cavalry, and within those walls Col. Wright dictated his famous treaty of peace with the subdued Indians of the Coeur d'Alene, Spokane and Palouse countries. It is also said that every governor of the territory and state has been a pilgrim to this shrine. However that may be, it is certain that the old mission has played no small part in the civic, military and scholastic history of the state, and is held in respect and reverence alike by Protestant and Catholic.

At Spokane, as well as at the other Indian missions, we find that the feet of the good and daring Father De Smet were first upon the ground. He was followed in labor among the Spokanes by the not less pious Father Joset in 1859. Not until 1866, however, was a permanent edifice erected near the now metropolitan city of Spokane. This was a modest little chapel on Peone prairie, which was built by Father Cataldo, and which continued to be headquarters for work in this section until in the eighties, when the foundations for the present city of Spokane were laid in the little hamlet that sprang up around the splendid water power of Spokane falls. When the village reached a considerable size, the fathers secured a small, frame carpenter shop, on the corner of Maine and Bernard streets, and transformed it into a chapel and school. About this humble little frame building have been built, in the various portions of the city, the splendid Catholic edifices which are among its most handsome buildings, and which shelter educational and philanthropic institutions which are the pride of its citizens. In 1886 the large church and also the Jesuit college for the training of candidates for the priesthood were completed. The latter is located on a sightly eminence on the outskirts of the city. A year later the Sisters of Providence completed their extensive hospital. The Sisters of the Holy Name have also built a large school and an orphanage in one of the finest residence portions of the city, overlooking the Spokane river.

These and many other similar modern institutions throughout the state may be fairly looked upon as a portion of

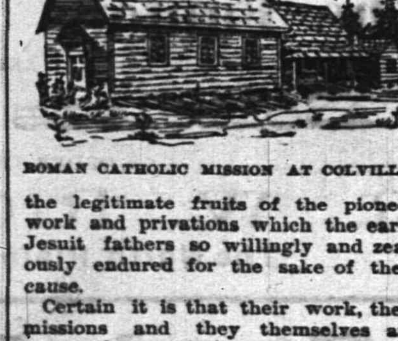

ROMAN CATHOLIC MISSION AT COLVILLE.

the legitimate fruits of the pioneer work and privations which the early Jesuit fathers so willingly and zealously endured for the sake of their cause.

Certain it is that their work, their missions and they themselves are among the most unique and interesting contributions to the progress of civilization in America of which we have record.

FORREST CRISSEY.

SOME REFLECTIONS.

Scraps of Philosophy by a Man Who Has Had Experience.

When a man is too lazy to walk around a mud-hole, he should not be commended for bravery in walking through it.

If you wish to scald your husband, or wife, as the case may be, procure cold water and heat it before using it.

To brood over the past is to misspend the present, and to jeopardize the future.

Unlucky is the man whose bread is buttered on both sides.

Beware of excessive concealment that provokes malicious guessing.

Vulgar wealth is a repellant thing, but it is entitled to the forbearance, at least, of vulgar poverty.

Imagination and memory seem to conspire against some people by swapping functions at critical junctures.

There may not be a personal devil, but could an impersonal devil carry out successfully such enormous contracts? —J. A. Macon, in Century.

FELL DEAD.

A Sad Warning—Take Heed.

Fell dead! He was a business man among you yesterday, but he neglected the nervous weakness which finally resulted in Heart Failure.

You are warned, as he was, by nervousness, weak, weary, dizzy and strange, faint feelings, loss of memory, confused mind, trembling, sinking sensation, coldness of feet and legs, palpitation, feeling of apprehension, anxiety, drowsiness daytimes, sleeplessness nights.

If you have these symptoms, you must at once use the sure preventative of Heart failure—the greatest of all nerve strengtheners, Dr. Greene's Nervura. It is the only certain remedy for heart and nerve troubles, but should be used when the very first symptoms of nervousness and weakness appear, "and thus prevent fatal result." Purely vegetable and harmless. Sold by druggists, $1.

"I suffered from vertigo and heart disease, with frequent attacks of faintness and failure of heart action, sometimes so bad that it was with great difficulty that organ could be restored to its natural action. "I was totally incapacitated for either mental or physical labor." I have been a sufferer from these complaints more than 25 years, and have used many medicines, but have never found a medicine from which I have found so much substantial benefit as I have from Dr. Greene's Nervura. If this should meet the eye of any one who is a sufferer from these, or any other nervous diseases, I earnestly recommend a trial of Dr. Greene's Nervura. WALTER S. LOVEJOY, 12 Wadsworth St., Danvers, Mass."

N. B. ☞ Dr. Greene, the successful specialist in curing all forms of nervous and chronic diseases, 35 W. 14th St., New York, can be consulted, *free*, personally, or by letter. Call or write him about the case, or send for symptom blank to fill out, and a letter fully explaining the disease, giving advice, etc., will be returned free. 2 2 td tts

R. THORN.

Having removed back to my old stand in the Berry Building, on

Park Avenue,

Over Laire's Hardware store, I am prepared to do all kinds of

PLUMBING,

TINNING,

FURNACE WORK, &c.

At short notice.

R. THORN. 2 25 tf

Not a Bad Guess.

Miss Allsor—"I take it, Mr. Longface, that you too have seen your trouble in life's voyage. I feel that my own sad experience gives me the right to speak; you will take no offense, I'm sure.

Mr. L.—Oh, not at all! Certainly! I haven't been without my affliction.

Miss A. (with look of deep interest)—A heart trouble, I fancy.

Mr. L.—Well—in that neighborhood—weak digestion.—Harper's Bazar.

Saving Time.

Mean Contractor (to workman who fell from a three-story wall that he was tearing down)—I'll have to dock you for lost time.

Workman (unhurt)—I thought I was saving time coming down that way. Next time I'll take the ladder.—Demorest's Monthly.

A HANDICAP.

Cousin Jack—Race, Ethel?

Ethel—No, indeed. Mamma says you're the fastest young man she ever heard of.—Judge.

Not Much to Fear.

Foreman—Here are two sermons, one delivered at St. Fashion church and the other at the St. Avnoo church. We've got 'em mixed and can't tell which is which.

Editor (busily)—Leave off the texts and put 'em in either. Neither of the congregations will know the difference. —Jury.

A Boston Parrot.

"Does Polly want a cracker?" asked Coddling, who was trying to amuse himself while waiting for Miss South Church to descend to the parlor.

"Not any, thank you, but I'd be obliged to you for a little brown bread or a few baked beans," replied the well-bred Boston bird.—N. Y. Sun.

What Fred Began to Think.

Little Fred's sister was married the other evening, and he was so much impressed by the ceremony that he sat in perfect silence until the bride appeared in her traveling dress, and her weeping mother took him by the hand to lead him to her for a good-by kiss. Then Fred burst out with: "Oh! oh! oh! must *I* go away? Am *I* married, too?"—Detroit Free Press.

Educational.

Mr. W. H. MINER,

(Choirmaster and Organist Holy Cross church. Visiting Choirmaster St. Michael's, Naugatuck, Conn.)

WILL RECEIVE

Pupils on Piano and Organ,

AFTER MAY 1

3 11 tf

MISS FAWCETT'S

Kindergarten, Primary and Intermediate School.

Thorough instruction in English and French. At home Wednesdays from 2 to 5 p. m.

15 Grove Street.

25 y

ANDREW G. CARPENTER

(Pupil of the Grand Conservatoire.)

Instructions given on VIOLIN, PIANO and ORGAN.

Music Furnished for all Occasions.

Residence—No. 230 East Front street, Plainfield, N. J. 10 1 tf

Professional Cards.

WILLIAM A. CODDINGTON,

Attorney-at-Law, Master and Solicitor in Chancery, Commissioner of Deeds and Notary Public.

Money to loan. Collections promptly made.

OFFICE—No. 28 WEST FRONT ST. 6 25 y

F. A. DUNHAM,

Civil Engineer and Surveyor,

No. 7 Park avenue, Coward's building. Particular attention given to the adjustment of disputed boundary lines. Parties sent to all parts of the country. 1 6 tf

MEDICATED

Sulphur and Vapor Baths

followed by a thorough rubbing with alcohol a wonderful help for rheumatism and skin diseases. For men only. Hours 8 to 11 a. m.; 1 to 5 p. m. H. HOHRISH, 26 North avenue, Plainfield, N. J. Refers to Drs. Probasco, Endicott, Fritts, Tomlinson, Geo. W. Rockfellow and T. S. Armstrong. 5-27-tf

JACKSON & CODINGTON,

Counselors-at-Law

Masters in Chancery, Notaries Public, Commissioners of Deeds, Special Master etc. Corner Park avenue and Second street. Money to loan.

WM. K. McCLURE,

Counselor-at-Law.

Supreme Court Commissioner.

First National Bank Building.

my9

CHAS. A. REED,

Counselor at Law.

FIRST NATIONAL BANK BUILDING

W. V. STEELE,

Counselor-at-Law,

Master and Examiner in Chancery, Supreme Court Commissioner.

COR. PARK AND NORTH AVES. 7-29-21

Carpenters and Builders.

S. P. HOFFMAN,

—Carpenter and Builder.—

Residence—54 West 2d St., Plainfield, N. J. Estimates Given. Jobbing Promptly Attended To. 3 11 y

JOHN T. ODAM,

PLAIN AND ORNAMENTAL

Slate Roofer and Repairer.

Residence, No. 8 West Fifth Street. Yard, near Freight House. P. O. Box, Plainfield, N. J. New work warranted for one year. Slating over Shingles. 5 10 y

C. S. WHITLOCK,

(Of the late firm of Whitlock & Hulick.)

Carpenter & Builder.

SHOP—73 WEST FIFTH ST.

Screen Doors and Windows a Specialty.

Jobbing Promptly Attended To. 4 4 y

PEARSON & GAYLE,

Carpenters and Builders.

RESIDENCE—W. J. Pearson, No. 15 Vine St.

H. E. Gayle, No. 18 Vine St.

ALL WORK PROMPTLY ATTENDED TO. 7-31-tf

D. L. HULICK,

(Successor to Whitlock & Hulick.)

CARPENTER,

And General Jobber.

SHOP, 30 SOMERSET ST Plainfield, N. J.

Cabinet Work and Mantels a Specialty.

Jobbing Promptly Attended To. 6-8-tf

R. V. SAUMS,

Carpenter and Builder.

RESIDENCE—Clinton ave., near depot, Evona. P. O. Box, 1,228. Jobbing attended to. Estimates given cheerfully on all kinds of work. 9-15-tf

JOHN P. EMMONS,

—Mason and Builder.—

Washington avenue and Prospect place, NORTH PLAINFIELD, N. J.

Jobbing promptly attended to. 11 14 tf

C. W. LINES,

Mason and Builder,

PLAINFIELD, N. J. Residence—336 West Front Street.

Estimates cheerfully given.

Jobbing promptly attended to 12 4 t

THEODORE GRAY,

Mason and Contractor.

Repairing Promptly Attended To.

RESIDENCE—No. 31 Webster Place. (Near Putnam Avenue.) 3 29 y

Charles Arnold,

21 Liberty Street.

Dealer in

FRESH AND SALT MEATS.

All kinds of Bologna.

Poultry in Season. 4 1 y

J. V. BERKAW,

(Successor to Geo. W. Force.)

11 West Front Street,

Has just received a complete assortment of

FALL AND WINTER STYLES

OF

Boots and Shoes,

For Ladies, Gent's and Children's wear at LOWEST PRICES.

3 7 y

STEPHENSON'S

53 WEST FRONT STREET.

FRENCH AND AMERICAN

Ice Cream and Water Ices.

China & Glassware. 1 5 tf

FISCHER

ESTABLISHED 1840.

PIANOS

RENOWNED FOR

TONE & DURABILITY

MODERATE PRICES

EASY TERMS, EXCHANGED.

DELIVERED FREE WITHIN 20 MILES OF NEW YORK CITY

Catalogue Mailed on Application.

110 Fifth Ave., cor. 16th Street,

NEW YORK CITY.

4 4

HENRY P. WILLIAMS,

DEALER IN

Groceries, Provisions,

Vegetables, Fruits,

Etc., Etc., Etc.,

2 WEST FRONT STREET,

(Schepflin's Block), PLAINFIELD, N. J.

Goods delivered free of charge to any part of city or North Plainfield. 5 1 y

TRY

B. T. Barnes'

Flaxseed and Lemon Cough Drops.

Opposite Postoffice. 12-18-tf

E. H. HOLMES,

DEALER IN

COAL and WOOD,

YARD—No. 24 Madison Avenue. Also

HOLMES' CITY EXPRESS.

OFFICE, for either Coal or Express Orders with Woolston & Buckle, 27 North Avenue. 1 2 tf

Masks. Masks.

All Styles and Prices!

A. W. RAND,

24 WEST FRONT STREET.

1 6 tf

MARSH, AYERS & CO.,

(Successors to W. F. Adams.)

No. 29 EAST FRONT STREET,

A full line of all grades of

Wall Papers, Paints, Oils, Varnishes, Brushes, &c.,

Constantly on hand. Painting, Paper Hanging and Decorating. Estimates Furnished.

Alfred A. Marsh,
Alonzo T. Ayers,
Theodore B. Marsh.

12 2 y

Seeds & Fertilizers,

For Lawn, Garden and Farm.

Housefurnishing Goods

HARDWARE and PLUMBING,

WATER-PIPING, TIN-WORK, &c.

A. M. GRIFFEN,

13 East Front Street.

TELEPHONE CALL 6.

ANDREW LUTKINS,

Variety Market,

Meats, Fruits, Vegetables, Poultry, Eggs, &c.

36 PARK AVENUE,

PLAINFIELD, N. J.

Goods delivered to any part of the city free of charge. 4 8 y

J. T. VAIL,

REAL ESTATE,

AND INSURANCE, 49 NORTH AVE.

DEALER IN

BLUE STONE FLAGGING, &c.

3-6 tf

The Reina Victoria Segar

Is an *ELEGANT 10c SEGAR.*

I SELL IT FOR 5 CENTS.

At the Crescent Parlor.

23 NORTH AVENUE. 11-25-y

Notary Public for New Jersey.

REDUCTION

In all

Pipes,

Tobaccos

And Segars

For the Next 30 Days, at

GUTTMAN'S SEGAR STORE,

12 West Second St., Plainfield, N. J., 4-1-tf

CLEANER COAL.

L. A. Rheaume, Ag't.

50 BROADWAY, cor. 4th ST.,

Invites the public to inspect the operation of his newly added steam vibrating mechanical screen for nut coal, which he confidently believes enables him to deliver cleaner coal than is possible by any other method of screening.

UPPER LEHIGH AND HONEYBROOK COAL, in best qualities and various sizes carried in stock.

ROUGH AND DRESSED LUMBER.

He would also announce recently increased facilities for *TURNING and SCROLL SAWING*, and is prepared to execute orders for the same in the best manner at short notice.

4-16-tf

MOY

HE

PUTS UP PRESCRIPTIONS!

6 1 y

HENRY LIEFKE,

Baker & Confectioner,

No. 27 WEST FRONT ST. 10 8 tf

Silver to Loan

AT

W. J. STEPHENSON,

CATERER,

26 NORTH AVENUE.

9 5 y

A Choice Assortment

OF

Stationery, Toys, Games, Etc.,

AT

Joseph M. Harper's,

No. 75 PARK AVENUE,

3d store South of 4th street, Plainfield, N. J. 9-5-y

They Are Here.

The New SPRING Styles in

Hats and Neckwear!

No FANCY PRICES!

U. B. CRANE,

Hats, Shirts and Trunks,

12 PARK AVENUE.

4-4 y

TRY DOBBINS'S CIGARS,

Dobbins' Segar Store, 37 North avenue, Opposite R. R. Station.

He Manufactures Them

LYMAN & ANTHONY,

REAL ESTATE

AND INSURANCE AGENTS,

61 NORTH AVE., opposite Depot. 3-25-y

A Box of Tooth Powder, FREE!

To All Scholars Having Their Teeth Cleaned at

Dr. CHAS. R. THIERS', Dentist,

48 Somerset Street.

7 tf

CODDINGTON'S

FURNITURE AND FREIGHT

EXPRESS.

OFFICES—34 West Front street; 38 Park avenue. Post Office Box 320.

PIANO MOVING A SPECIALTY. Large covered trucks. Goods sent to any part of the country. Charges reasonable. Satisfaction guaranteed. 11 20 tf

M. M. DUNHAM,

Real Estate and Insurance.

7 EAST FRONT ST.

3 13 y

PURE MILK,

Delivered to any part of the city, by D. D. SCHENCK, 60 East Front St.

A postal by mail will receive prompt attention 2 16 y

Valuable Building Lots for Sale,

On Grove street and Craig place, North Plainfield. This plot is one of the most desirable in the Borough, and is offered for sale at a reasonable price and on easy terms. Will be sold in quantities to suit. Apply to owner, 25 Craig place.

J. P. LAIRE & CO

Cor. Park Ave. & Front St.

General Hardware,

HOUSE-FURNISHINGS & STOVES,

FURNACES,

BUILDERS' HARDWARE,

HARNESS.

Balance of Skates, Cheap.

TELEPHONE CALL 159.

4 y

VANDERBEEK & SATTELS,

NO. 13 PARK AVENUE.

Pianos & Organs.

Largest stock in town. Should you wish to buy, rent or exchange, give us a call.

TUNING AND REPAIRING.

2-27-tf

Best Table Butter, 28cts.

4 Pounds Gran. Sugar FREE, With 1 pound of our Famous 50c Tea,

At V. L. Frazee's Market,

25 WEST FRONT ST. 5 21 tf

TIER'S

Ice-Cream Parlor,

No. 16 Park Avenue,

PLAINFIELD, N. J.

This establishment is now open to the public, who are assured that no pains will be spared to serve them in a prompt and attentive manner with Tier's celebrated

Ice-Cream in Bricks, and Choice Confectionery,

Of their own manufacture.

WEDDING PARTIES Supplied at Short Notice.

25 tf

Hotels and Saloons.

THE ALBION,

8th Street and Park Avenue.

Select Family Resort. Newly Furnished and Steam-Heated Throughout.

Under the same Management as Hotel Netherwood.

Special Rates During February.

FRANK E. MILLER. 12 28 6m

E. P. THORN,

NO. 17 PARK AVENUE.

A Pure, Wholesome

California Wine,

For Family Use,

Only 30c. per Bottle. 20 y

The Manhattan Wine Room,

179 and 181 SOMERSET STREET,

(Opp. the ball grounds of the Crescent League.)

FRANK LINKE, Proprietor.

Established 1886; wholesale and retail Wine and Liquor dealer, and bottler of Ballentine's celebrated Export Ale and Porter. Philip Best's Milwaukee Beer, F. M. Shaeffer's Weiner Beer, and dealer in Domestic and Foreign Porter, and Bass Ale, for Hotels and Private Families.

Wholesale Branch, 43 West Front St.

All orders delivered, free of charge, day or night.

TELEPHONE CALL 157.

9 26 tf

CITY HOTEL,

PLAINFIELD, N. J.

CORNER PARK AVENUE AND SECOND STREET.

J. E. BEERBOWER, Proprietor.

With STABLES attached. 4-8-tf

SOMERSET HOTEL,

Cor. Somerset & Emily Sts., North Plainfield N. J.

RICHARD A. BOYCE, Proprietor.

Permanent and transient board, at fair rates.

First-class stables and sheds attached.

Meals at all (reasonable) hours.

CHARLES SMITH.

Corner of Front and Somerset Streets.

St. Louis and Imported Beer.

Higgins' Stage Line

TO BE RUN ON THE FOLLOWING SCHEDULE STRICTLY ON TIME:

First trip from Hillside ave. and Broadway 7:40 A. M. to meet 7:58 A. M. train. Route—Hillside ave. and Broadway, Broadway to 9th st.; to Second place; to Crescent ave.; to Park ave.; to Depot.

2d trip	8.18 A. M. to meet		8.33 A. M. train	
3d do	9.15	do	9.37	do
4th do	10.00	do	10.07	do
5th do	11.00	do	11.24	do
6th do	11.45	do	12.08 P.M.	do
7th do	1.45 P. M.	do	2.15 & 2.36 P.M.	do
8th do	2.45	do	To the Post Office.	
9th do	3.30	do meet	3.51 P. M. train.	
10th do	5.00	do do	5.39	do
11th do	5.45	do do	6.07	do
12th do	6.45	do do	7.08	do

Stage will also leave Plainfield ave. and 7th st., and Rockview and Mercer aves., North Plainfield, according to the above time table, and make same connections.

Stage will make return trips over above routes, leaving Plainfield depot as follows: 8.07, 8.39, 9.37, 10.10, 11.30 A. M. 2.06, 2.50, 3.45 4.04, 5.20, 6.30, P. M.

Horses and Carriages kept expressly for ladies pleasure and calling purposes. Saddle Horses a specialty, for gentlemen and ladies.

Busses after 7 o'clock in the evening, for private parties, at moderate rates.

M. A. HIGGINS, Proprietor.

STABLES—76 EAST FOURTH STREET.

Telephone Call, 18. 7-8 y

Railroads.

PENNSYLVANIA RAILROAD

THE STANDARD RAILWAY OF AMERICA

PROTECTED THROUGHOUT BY THE

Interlocking Switch and Block Signal System.

TRAINS FOR THE WEST.

On and after Jan. 4, 1892, trains leave Elizabeth as follows:

9:35 A. M. FAST LINE, with Pullman Vestibule parlor and sleeping cars, daily for Pittsburg, Columbus, Cleveland, and St. Louis, daily, except Saturday, for Chicago and Toledo.

7:08 P. M. WESTERN EXPRESS, with Pullman Vestibule sleeping cars, dining car to Philadelphia daily for Pittsburg, Chicago, Cincinnati, and St. Louis, daily except Saturday, for Cleveland and Toledo.

8:42 P. M. PACIFIC EXPRESS, with Pullman Vestibule sleeping cars, daily for Pittsburg, Chicago, and Toledo, daily except Saturday, to Cleveland.

For Baltimore, Washington and the South—1 00, 6 57, 7 59, 9 05, 10 08 A. M., and 9 39 P. M. On Sunday at 1 00, 6 59, 9 05 A. M., 9 39 P. M.

For Philadelphia—1 00, 6 57, 7 59, 9 05, 9 35, 11 57 A.M.; 12 55, 1 39, 2 48, 4 04, 5 16, 6 27, 7 40, 8 42, 9 39 P. M. Sundays at 1 00, 6 59, 9 05, 9 35, 10 41 A. M.; 5 40, 7 47 and 9 39 P. M.

FOR ATLANTIC CITY.

1.39 P. M. (Through day coach), week-days. For Cape May, Sea Isle City and Ocean City, 1:39 P. M., week-days.

For Trenton—1 00, 6 57, 7 10, 7 59, 9 05, 9 35, 11 57 A. M.; 12 55, 1 39, 2 48, 4 04, 5 16, 6 27, 7 40, 8 42, 9 39 P. M. Sundays at 1 00, 6 59, 9 05, 9 35, 10 41 A. M. 5 40, 7 47 and 9 39 P. M.

For Lambertville, Phillipsburg and Belvidere via Trenton—7 59 A. M.; 3 54 and 5 16 P. M.

For Lambertville and Phillipsburg only, 1 39 P. M.

For Flemington—7 59 A. M.; 3 54 P. M.

For Bordentown, Burlington and Camden via Trenton—7 59, 11 57 A. M. 1 39, 3 54, 7 40 P. M. Sundays at 10 41 A. M. and 7 47 P. M.

A full line of tickets are on sale, and sleeping car accommodations can be secured at the ticket office at Elizabeth.

For further information, see time tables to be had at the ticket offices.

CHARLES E. PUGH, General Manager.

J. R. WOOD, Gen. Pass. Agent.

Central Railroad of New Jersey.

(THE PORT READING R. R. CO.—LESSEE.

Station in New York foot of Liberty Street. Time Table in effect, Nov. 15, 1891.

PLAINFIELD AND NEW YORK.

Leave Plainfield 2 14, 5 27, 6 26, 6 14, 6 29, 6 59, 7 25, 7 30, 7 58, 8 8 15, 8 27, 8 31, 8 48, 9 32, 10 04, 10 27 11 09, A. M., 12 noon, 1 02, 1 41, 2 07, 2 30, 3 13, 3 51, 5 16, 5 36, 5 43, 6 07, 6 54, 7 03, 8 31, 9 26, 10 13, 11 26 P. M. Sunday—3 14, 6 14, 8 01, 8 52, 11 02, 11 16 A. M., 12 28, 1 42, 3 30, 5 16, 7 01, 7 16, 8 26, 8 32, 10 07 P. M.

Leave New York from foot of Liberty street, 4 30, 6 00, 7, 7 45, 8 45, 9, 10, 11 30, A. M., 1, 1 30, 2 30, 3 30, 3 45, 4, 4 30, 5, 5 15, 5 30, 5 45, 6, 6 15, 6 30, 7, 7 30, 8, 8 30, 9 15, 10, 11 30 P. M., 12.15, 1, night. Sunday—4 30, 7, 8 30, 9 30, 10 30 A. M., 12 M., 1, 2 15, 4, 5 30, 6, 7, 9 00, 10 00 P. M., 12 15 night.

PLAINFIELD AND NEWARK.

Leave Plainfield 5 30, 6 29, 6 59, 7 30, 8, 8 48, 9 32, 10 04, 10 27, 11 09, A.M., 12 noon, 1 02, 2 07, 2 30 3 12, 3 51, 5 43, 6 07, 6 54, 7 03, 8 31, 10 12, 11 26 P. M. Sunday—8 01, 8 52, 11 16, A. M. 12 28, 1 42, 3 30, 5 16, 7 10, 8 26, 8 32, 10 07 P. M.

Leave Newark 6 16, 7 10, 7 50, 8 55, 9 05, 10 05, 11 25 A.M., 1 05, 1 35, 2 50, 3 35, 4 02, 4 27, 5 05, 5 30, 5 55, 6 15, 7 15, 7 55, 8 40, 10 00, 11 25 P. M. Sunday—7 20, 8 40, 9 50, 10 25, 11 45, A. M., 1 10, 2 25, 4 10, 5 40, 6 05, 7 20, 9 25, 10 20 P. M.

Passengers for Newark change cars at Elizabeth.

PLAINFIELD AND SOMERVILLE.

Leave Plainfield 5 45, 7 10, 8 07, 9 42, 11 a.m. 12 37 1 59, 2 32, 3 45, 5 20, 5 34, 6 04, 6 20, 6 38, 7 12, 7 34 8 20, 9 40, 11 12, 12 43 P. M. Sunday—5 45, 8 13, 9 34, 11 18 A.M., 2 02, 3 29, 5 14, 6 35, 10 15, 11 14 P.M.

Leave Somerville, 6, 6 30, 7 02, 7 25, 7 35, 7 45, 9 05, 9 47, 11 35 A. M., 12 35, 1 15, 1 45, 2 05, 3 30 4 50, 5 15, 5 35, 6 05, 6 50, 11 05, P. M. Sunday—8 25, 10 35 A. M., 12 05, 1 15, 4 50, 6 40, 8 03, 8 05, 9 35 P. M.

PLAINFIELD AND EASTON.

Leave Plainfield 5 45, 7 10, 8 07, 9 42, A. M., 1 59 4 32, 5 20, 6 38, 8 20 P. M. Sunday—5 45, 8 13 A. M. 2 02, 6 35 P. M.

Leave Easton 6 05, 8 44, 10 16 A.M., 12 32, 4 09, 6 4 P. M. Sundays—7 15, 10 52, A. M., 6 40, 7 30 P. M.

PLAINFIELD AND LAKE HOPATCONG.

Leave Plainfield 7 10, 9 42 a. m., 1 59, 5 20 p. m.

WESTWARD CONNECTIONS.

LEAVE PLAINFIELD.

5 45 A. M. for Easton, Allentown, Reading, Harrisburg, Pottsville, Mauch Chunk, Williamsport, Tamaqua, Wilkesbarre and Scranton.

7 10 A. M. for High Bridge Branch, Easton and Allentown.

8 07 A. M. for Flemington, D. L. & W. R. R., Easton, Bangor and Mauch Chunk.

9 42 A. M. for Flemington, High Bridge Branch, D L & W R R, Easton, Allentown, Reading, Harrisburg, Mauch Chunk, Williamsport, Tamaqua, Pottsville, Nanticoke, Upper Lehigh, Wilkesbarre, Scranton, &c. Through coach to Williamsport.

1 59 P. M. for Flemington, High Bridge Branch, Easton, Allentown, Reading, Harrisburg, Mauch Chunk, Pottsville, Tamaqua, Sunbury and Williamsport.

4 32 P. M. for D. L. & W. R. R., Easton, Bangor, Mauch Chunk, Tamaqua, Pottsville, Shamokin, Wilkesbarre, Scranton, Reading, Harrisburg, &c. Parlor car to Mauch Chunk.

5 20 P. M. for Flemington, High Bridge Branch, Easton, Bethlehem, Allentown, &c.

6 20 P. M. for Flemington.

6 38 P. M. for Easton, Allentown, Mauch Chunk, Reading, Harrisburg.

8 20 P. M. for Easton, Bethlehem and Allentown.

5 45 A. M. Sunday for Easton, Bethlehem, Allentown, Mauch Chunk, Wilkesbarre and Scranton, 8 13 a.m. Sundays for Easton, Allentown, Mauch Chunk, Tamaqua, Shamokin, Williamsport, &c., 2 02 p. m. Sundays for High Bridge Branch, Easton, Allentown, Mauch Chunk, Tamaqua, Pottsville, Reading and Harrisburg, 6.35 p. m. Sundays for Easton, Bethlehem, Allentown, Mauch Chunk, Reading, Harrisburg, &c.

For Atlantic City, 3 37 a. m. 1 02 p. m.

Long Branch, Ocean Grove, &c

Leave Plainfield 3 37, 8, 11 09, a. m. 3 51, 5 36, p. m. Sundays—(except Ocean Grove 8 52, a. m., 3 30 p. m.

For Perth Amboy, 3 37, 5 38, 8, 11 09 a. m., 1 02, 3 51, 5 36, 7 03 p. m. Sunday—8 52, a. m. 3 30 p. m.

For Freehold, 3 37, 8, 11 09 a. m., 1 02, 3 51, 5 36, p. m. Sundays—8 52 a. m.

BOUND BROOK ROUTE

Leave Plainfield for Philadelphia, 5 45, 8 20, 9 48, 10 47, a. m., 1 59*, 3 04, 3 49*, 5 34*, 6 25*, 8 20, *9 40 p. m., 1 17, night. Sundays—5 45, 11 18 a. m., 2 03, 5 25*, 5 14*, 6 35 p. m., 1 17, night.

For Trenton 5 45, 8 20, 9 48, 10 47, a. m., 12 37, 1 59, 3 04, 3 49, 5 34, 6 25, 8 20 p. m., 1 17 night. Sunday—9 34, 11 18, a. m., 2 03, 3 29, 5 14, 6 35 p. m., 1 17 night.

For Baltimore and Washington at 9 48, a. m., 3 16, 4 14, 5 34* p. m. 1 17, night. Sundays—9 48 a. m., 2 18, 5 14, 5 14* p.m. 1 17, night.

RETURNING—LEAVE PHILADELPHIA,

Ninth and Green streets, 8 30, 11 05, a. m., 1 30, 3 10*, 4, 5 15, 6 15, 8 02, 8 45, 11 45 p. m. Sundays—8, 10 30 a. m., 3 15*, 5 45, 6 30, 8*, 11 45 p. m.

From 24th and Chestnut—4 00, 11 15, a. m.

Leave Trenton, Warren and Tucker sts., 1 25, 5, 9 02*, 10 10, 11 40, a. m., 2 10, 4 09*, 4 45, 5 55, 9 00, 10 p. m. Sundays—1 25, 5 55, 9 15, 11 05 a. m. 4 09*, 5 55, 7 05, 9 09* p. m.

Plainfield passengers by trains marked * change cars at Bound Brook.

J. H. OLHAUSEN, Gen. Sup't.

H. P. BALDWIN, Gen. Pass'r Agent

More PAYING Subscribers Than All Other Plainfield Papers Combined.

THE DAILY PRESS.

More Legitimate Advertisers Than Any Other Plainfield Paper Doubled.

ESTABLISHED MAY 10, 1887. PLAINFIELD, N. J., SATURDAY, MARCH 12, 1892. PRICE TWO CENTS.

This Advertisement

IS written that you may know that we are selling
COFFEE—An extra grade of Crushed Java Coffee 30c lb., with 3 Sterling plated Tea Spoons, free.
TEA—With a pound of our famous 50c Tea, your choice of 4 cakes Best Laundry Soap, 4 lbs Granulated Sugar, 1 Cedar Pail, or 6 Sterling-Plated Tea Spoons, free.
BUTTER—We have an elegant Table Butter at 25c; also other grades, including the Finest Elgin Creamery, 35c lb.
SUGAR—Standard Granulated Sugar, 4½c lb.

United Tea and Coffee Growers' Association,

Champions of Low Prices, 29 *WEST FRONT STREET.* 9 9 tf

1892!
Dunlap's Spring Derby,
OUT TO-DAY!

HALLOCK & DAVIS, 5 West Front St.
12 12 y

CLEANING and DYEING.

Have Your Spring Wear Cleaned or Dyed in time for warm weather.

Challies, Flannels, Summer Silks, Ladies' Dressing Sacques and Wrappers cleaned to look like New.

Entire suit of Men's Clothing cleaned for $1.50. Samples of the New Spring Shades on Hand.

HILLIER & CO., 49 North Avenue.
2 18 6m

The Independent Woman's Exchange

STILL CONTINUES AT

NO. 9 EAST FRONT ST.

Stamping, Plaiting, Pinking and Stitching

At short notice. Orders received for all kinds of home-made cookery.

Something New—Hickory Nut Meats, for Cake.

Mrs. W. L. FORCE.

SOMETHING NEW at V. & W's.

DON'T you want a new Toilet Set, and have you seen that new one that we are offering? 'Tis the greatest bargain we have ever offered, and you miss a good thing if you do not secure one of these. Price $2 98. See them in our show window.

AND how about a new Dinner Set? We are offering a very fine English Porcelain Decorated set, 100 pieces, for $8 75. 'Tis a bargain.

THE Matting trade we are after, and are going to get it if prices are any inducement. We have just received 200 rolls of new ones—the latest and choicest designs.

WE call special attention to a line of Hamburgh Embroideries that are said to be the finest in quality and design, and the lowest in price, ever displayed in Plainfield.

ANOTHER case of those full regular-made Ladies' Black Hose; value 20c; our price 10c.

GENTLEMEN, there are 1,000 fine four in-hand ties and Tick Scarfs—same as you usually pay 50c for—our price 25c.

OUR sale of fine Granite Ironware still continues. This is the finest lot we have ever offered, and you buy it at about the same price that you pay for good tinware.

VAN EMBURGH & WHITE.

BOICE, RUNYON & CO.,

[Successors to the estate of D. J. BOICE——A. D. COOK & BRO.]

Dealers in Coal, Lumber and Masons' Materials, Etc.,

42 to 60 PARK AVENUE.

We are now prepared with our increased facilities—having purchased the extensive yard of Messrs. A. D. Cook & Bro.,—to fill all orders promptly, and solicit your patronage.

BOICE, RUNYON & CO.
12 5 tf

WHEN WE TELL YOU

WE have got the best WOMEN'S SHOE IN TOWN for $1 50, we mean it. This Shoe is made up of a good quality of Dongola—not as fine as our GREAT $2 SHOE—but the wear is there, and the style is there. A great many dealers buy a Sheep Skin shoe for a dollar, and charge you $1 50; wear you about (2) two weeks. Cheap, you say. Well, we don't deal in that kind.

DOANE & VAN ARSDALE,

(The One Price Boot and Shoe House.) 22 W. Front Street.

CARPETS!

Largest Stock; selected patterns. Largest and best lighted Carpet rooms! Lowest Prices! DRESS GOODS—Immense variety of New Spring Novelties in Dress Goods; 50 pcs Plaid and Plain Dress Goods at 11c yard—worth 15c. MUSLIN UNDERWEAR—for Ladies, Misses and Children; all full-sized, well-made garments, and at prices that cannot be equaled. FRUIT-OF-THE-LOOM—we are still selling this popular brand of 4-4 Muslin at 8c; good Toweling, 4c; best Prints, 5c; White Blankets, 85c and $1.19 pair. Agency for the King Dyeing Co. of Easton, Pa. Look out for announcement of our annual Spring and Summer Millinery opening which takes place in March.

BOEHM'S 7 WEST FRONT STREET. 6 25 tf

SAYS HE IS GUILTY

A Young Man Robbed His Dancing Partner.

HE IS A YALE GRADUATE.

Webster B. Hall, of Brooklyn, Passed as Phillip D. Armour.

While a Guest at a Hotel He Stole a Diamond Pin From a Fellow Boarder—At a Reception in Princeton, Although He was Not Invited, Despoiled a Young Lady of Her Jewels, and Then Pawned Them.

BROOKLYN, N. Y., March 12.—Webster B. Hall, a young graduate of Yale University, has been arrested on a charge theft at the Hotel St. George, in this city. The story of the young prisoner's crime and the circumstances that led to his detection and arrest are most interesting.

About a month ago Hall, who is a handsome, stalwart young fellow, about 25 years of age, engaged a suit of rooms for his mother and himself at the St. George. He appeared to have no employment, but dressed very well and seemed to have plenty of money. To his fellow guests in the hotel he described himself as a journalist, and said that he expected to get an appointment on the editorial staff of a New York paper. About three weeks ago a valuable scarf-pin, fashioned in the form of a fly, set with diamonds, was stolen from the room of W. V. Kissam, jr., directly opposite the apartments of Mr. Hall. The police were notified, but at the time no suspicion attached to young Hall, who was foremost in condoling with Mr. Kissam on his loss.

On Feb. 27 the young man turned up at Princeton, N. J., where he attended a reception given by one of the most prominent citizens of the town, which was largely attended by undergraduates of the university, among whom Hall had many acquaintances. Among the young ladies present was a Miss McElvaine, who had met Hall in Brooklyn, and with whom he danced frequently during the evening. After the entertainment Miss McElvaine found that she had lost a number of valuable ornaments, consisting of a blue enamled locket, a gold watch, a diamond lace pin and a chatelaine chain with a ball pendant. Some of these articles had been left in the cloak room, while others had either been lost in dancing or stolen from her person.

The discovery was the cause of the utmost consternation among the guests, and of great annoyance to the lady in whose house the entertainment was given. It was remembered that Hall had danced repeatedly with Miss McIlvaine, and no one thought of suspecting him until the discovery was made that his name was not on the last of invited guests. Then an inquiry was set on foot and it was learned that a young man answering to Hall's description had put up that night at the principal hotel in Princeton, where he had passed himself as Philip D. Armour, the son of the Chicago millionaire, who was invited to the reception, but was unable to attend. Probably the discovery would never have been made had not the hotel proprietor been struck by the remarkable fact that the wealthy "Mr. Armour" had left without settling his bill. Hall had, of course, passed at the reception under his own name, and steps were at once taken to secure his arrest.

John M. Knox, a New York lawyer, living at 194 Willow street, this city, who was a guest at the reception, called at the Hotel St. George and discovered that Hall was still living there.

Even then proof sufficient to warrant the arrest of the suspect was lacking, and in all probability he might have escaped had he not, for some inexplicable reason, himself furnished the proof of his guilt. On Wednesday, the day after Mr. Knox's visit of inquiry, young Hall went to the office of the hotel and handed to the clerk a blue enamel locket which he said he had picked up in the parlor, remarking: "It's a good thing that this wasn't found by some dishonest person who would have kept it."

Mr. Knox was at once sent for and identified the locket as the property of Miss McElvaine, and in response to a dispatch to Princeton the mayor issued a warrant for Hall's arrest. The warrant was then given to Capt. Campbell, who arrested Hall at the hotel on another warrant issued by Justice Walsh of this city.

The young man was at first disposed to be defiant, but when pawn tickets representing the watch and chatelaine were found on his person he broke down and confessed not only that he had robbed his partner in the dance, but that he had entered Mr. Kissam's room and stolen his diamond pin. The stolen lace pin was found in his room, with pawn tickets for the rest of the property, with the exception of two articles, which he declared he had lost.

What induced him to to steal he could not say; neither could he explain the restitution of the locket which led to his arrest.

Mrs. Hall was overwhelmed with distress over the disgrace of her son, whose previous career appears to have been most exemplary. The unfortunate young man was locked up in the Adams street station, and will be held to await extradition proceedings by the New Jersey authorities.

A Match Improbable.

NEW ORLEANS, March 12.—It is highly improbable that a match will be arranged between champion Sullivan and Mitchell. The latter has been doing a great deal of talking about a fight, but the Olympic Club has telegraphed him again and again for some definite expression of his intentions, but cannot get any sufficient answer.

Highest of all in Leavening Power.—U. S. Gov't Report, Aug. 17, 1889.

Royal Baking Powder

ABSOLUTELY PURE

A DYING MOTHER'S WISH.

She Would Like to See Her Boy, Who Has Been Missing Since 1861.

NEW YORK, March 12.—A letter has been received at the mayor's office from E. W. Halford, private secretary of President Harrison, inclosing a communication from Mrs. Louis F. Amazeen, of Lynn, Mass., who seeks information about her brother, David B. Whistler.

She says that in 1861 her brother, who was then 13 years old, enlisted in a Pennsylvania regiment as an attendant of one of the officers. He served throughout the war, the latter part of the time in the navy.

After the war he enlisted in the regular army. In 1872 or 1873 he was at Fortress Monroe and was made insane by a bolt of lightning. He wandered to Beaufort, N. C., where he secured transportation to New York on the steamer Ellen S. Terry.

Since that time his family has heard nothing from him. Mrs. Amazeen says that she has written frequently to the police authorities of this city about her brother, but has never received any reply. When last heard from her brother was traveling under the name of Charles Thomas. His mother is dying and is anxious to see him.

THROWN INTO THE FIRE.

As the Result of a Drunken Spree a Man Was Roasted Alive.

LITTLE ROCK, Ark., March 12.—Two boys while playing at Inter-State Mill near New Lewisville, made a horrible discovery. The charred body of an unknown man was found under a lumber pile. The deceased, in company with two other unknown men, arrived at New Lewisville Thursday. They were flush with money and began drinking. At night fall they were beastly drunk and left town.

It has developed that the three men were seen near the Inter-State Mill at midnight Thursday. They had built a fire and were sitting around it singing and laughing. While in a state of stupefaction one companion was thrown into the fire and burned alive. Realizing what they had done, the two men pulled the body of their companion from the fire and dragged it to the place where it was discovered. Nothing has been seen of the murderers since.

New York Encampment G. A. R.

BUFFALO, N. Y., March 11.—The State Encampment of the G. A. R. elected Mayor Theodore L. Poole, of Syracuse, Department Commander on the second ballot. Other officers elected were: Senior Vice-Commander, Wm. L. DeLacey of Poughkeepsie; Junior Vice-Commander, W. T. Kirchner of New York; Medical Director, Dr. Sol Van Etten of Port Jervis; Chaplain, Rev. T. V. Parker of Avon; Councilmen of Administration, T. M. Clark of Mount Vernon Post No. 170, New York; R. H. McCormick, Post No. 121, Albany; R. V. K. Montford, Post No. 152, Newburgh; Henry E. Turner, Post No. 200, Leeville. The Warner Miller delegation will go to the National Encampment.

An Appeal to Farmers.

WASHINGTON, March 12.—Mr. John W. Hoyt, chairman of the Russian Famine Relief Committee, has sent out an appeal to the farmers of America, calling attention to the wretched condition of Russia, and asking for aid. Mention is made of the liberality of the various railway companies in carrying supplies free of cost and the help rendered by the farmers of Iowa, Minnesota, Kansas, Ohio, Illinois and other States. Any information can be had on application to the Red Cross Society, Washington.

Must Pay or Go to Jail

NYACK, N. Y., March 12.—H. M. Lowitz, a well-known resident of Rockland County, who was arrested and tried for fraud in getting the Rockland County Fair books printed, collecting the money for advertisements and not paying the printer for his work, has had judgment rendered against him for the full amount, and a body execution has been issued. Lowitz must either pay the full amount of the judgment or go to jail.

Lost in a Snow Storm.

MENOMINEE, Mich., March 12.—A stage party was caught in a snow storm on the ice between Sturgeon Bay and Menominee. The horses broke through but they were got out. The sleigh and contents were lost. The party then started to walk to Menominee and part of them lost their way. They wandered about all night until they found a small fish shanty, where they took shelter, but were nearly frozen to death.

Dougherty Wants a Small Hall.

WASHINGTON, March 12.—Mr. Daniel Dougherty of New York, the eloquent friend of Mr. Cleveland, has written a letter to Senator Brice, Chairman of the Democratic National Committee, protesting against the construction of a large hall in Chicago for the accommodation of the Democratic National Convention. He argues that a large hall merely furnished accommodations for the friends of candidates, who by demonstrations may deceive and influence the judgment of the delegates.

DID THE SON DO IT?

A Startling Rumor in a Massachusetts Town.

HE IS CHARGED WITH POISONING

His Parents in Order to Get Property Worth Less Than $600.

He Offered His Mother Chicken Broth, But She Became Suspicious and Would Not Drink It—The Father Drank It and Died Shortly After in Terrible Agony—A Poisoning Case in Arkansas in Which the Guilty Parties Will be Lynched if Caught.

AYER, Mass., March 12.—The town is thoroughly stirred up over a startling rumor, which appears to be borne out by strong circumstansial evidence, that Charles Wilson, son of William Wilson, has been systematically poisoning his parents with arsenic in order to get possession of property valued at less than $500.

The parents are old people about 70 years of age, and have been ill for some time. Charles lived with them for several weeks, during which time the mother noticed that he never ate the same food he gave them.

Thursday night the son came to the bedside of his mother with a cup of chicken broth, insisting upon her drinking it. The mother noticed a peculiar substance floating on the liquid and questioned her son, who gave an evasive answer. She refused absolutely to drink it, whereupon the son carried the broth to the kitchen and left the house.

Later the father saw the broth and drank it all. He went to bed, but awoke in a short time in great agony. His body was swollen and he was in terrible pain.

Dr. Hartwell, who was summoned, pronounced it a case of arsenical poisoning. He worked hard to save the father, but could not do it, and the old man died.

The mother is very ill from what she supposed to be poison that she has taken from time to time for weeks past. Charles Wilson, who is accused of the poisoning, has disappeared, no one knows where, but the authorities are to make a vigorous search for him.

DIED IN TERRIBLE AGONY.

Two Brothers Accused of Poisoning Mrs. Sallie Hannible.

LITTLE ROCK, Ark., March 12.—Intense excitement prevails in Ashley County and a double lynching is probable.

The cause of the trouble is the poisoning of Mrs. Sallie Hannible, who died in terrible agony at her home in Parkdale. Ben and Omer Carpenter, brothers, are accused of the crime.

Last fall Samuel Hannible, a well-to-do farmer, was shot from ambush while driving cattle on the outskirts of his farm.

Hannible's wife was near the scene at the time of the killing and found her husband lying dead in the road. The woman noticed the Carpenters retreating down the road. The murderers were never apprehended.

The poisoning of the widow is thought to have been the work of the Carpenter boys in order to get her out of the way. The country is being scoured by armed citizens who swear to lynch the murderers.

Meteorites Presented to Yale.

NEW HAVEN, Conn., March 12.—The Mineralogical Department of the Peabody Museum of Yale University has been presented with a collection of meteorites which fell in Winnebago County, Iowa, May 2, 1890. The collection is regarded as the largest specimens from a single fall which are to be seen in any musuem in the world. It is the gift of Mr. and Mrs. Henry F. English, of this city, who purchased it from those who gathered the collection. Mr. English is the son of ex-Governor James E. English.

Dead From Malpractice.

FALL RIVER, Mass., March 12.—Mrs. Ellen Hays Hill, who has been employed for six weeks by Frank H. Aldrich, of this city, is dead under circumstances showing that a criminal abortion had been performed. Mr. Aldrich says that the woman made a confession to him in the presence of other members of his household, and stated that the operation was performed by a New Bedford doctor. Mrs. Hill was married in Troy, N. Y., ten years ago.

Refuses to Resign.

RICHMOND, Ind., March 12.—The editor of the "Item," Benjamin Johnson, secretary of the Republican Editorial Association of Indiana, has been requested by the Association to resign on his conviction of political heresy. This, however, Johnson refused to do, claiming that he is privileged to favor tariff reform and arraign the present tariff policy of his party.

CARTHAGENA'S CURIOSITY.

A Bell 788 Years old Will be Exhibited at the World's Fair.

BALTIMORE, March 12.—Cardinal Gibbons has received a letter from Bishop Bedi, of Carthagena, Columbia, South America, in which the bishop promises to send a bell 788 years old, which has long been considered one of the curiosities of Carthagena, to this country for exhibition at the World's Fair. The cardinal wrote a letter to Monsignor Bedi, at the request of Secretary Blaine, asking that the bell be loaned for exhibition. Secretary Blaine also wrote a letter of the same tenor to the bishop.

In his letter the Cardinal stated that himself and all the American prelates were interested in the success of the Chicago exhibition and that the presence of the bell as an object connected with the early history of the Church in the new world would be instructive to all visitors at the fair. The bishop in his reply stated that the bell had no particular value beyond its antiquity, but that an inscription about its rim in Spanish, which ran as follows: "Mary, Conceived Without Sin," seemed to support the theory that the dogma of the Immaculate Conception of the Blessed Virgin was believed in centuries gone by and accepted. Bishop Bedi sent a letter also to Secretary Blaine. The bell, it is supposed, will be delivered to the American Counsel and sent direct to Chicago.

MRS. DEACON BOASTS.

Says She Can Persuade Her Husband if With Him for Five Minutes.

PARIS, March 12.—The Deacon case is still the uppermost theme of society's gossip. It is stated that Mrs. Deacon vainly exerted herself to obtain a private interview with her husband before the recent hearing. She boasted that if she "could be alone with Edward five minutes" she could make him do anything she desired. The people of Cannes are appalled at the lady's calmness and indifference.

She called at the American Legation, and was informed by the major domo that Mrs. Reid would not receive her; but she seems to think that this is only on account of some official quibble of propriety in connection with her nationality. It transpires that M. Abeille paid Mrs. Deacon's bill at the establishment of Doucet, Worth's rival, amounting to 80,000 francs.

A Famous Colored Preacher to Marry.

RICHMOND, Va., March 15.—The famous preacher, Rev. John Jasper, exponent of "The sun do move" theory, has created sensation among his race by announcing that in a few days he would take his third wife. His married daughter had been keeping house for him, but lately he has had trouble with her because he has drawn up a will in which he did not leave her all his property. The preacher, who is 80 years old, says his daughter and her husband were plotting against his life and for that reason he sent them from his home. He now wants a wife because he needs a housekeeper.

General Booth Gives it Up.

LONDON, March 12.—General Booth tried to address 3,000 thieves, loafers and tramps in the Grecian Theater. There was great confusion from the beginning and before General Booth had spoken fifteen minutes the meeting was in an uproar. His voice was drowned by cries of "Go it, old sweater," "Come out and have a drink," "What are you doing with all that money," etc. General Booth eventually gave up speaking and there was a general rumpus which continued until policemen cleared the house.

Highwaymen Repulsed.

EAGLE PASS, Tex., March 12.—A party of four persons, headed by C. M. Brittain of the Las Vacas mines, left Durango City on the night of Feb. 20 with $10,000 in Mexican silver to pay the employees at the mines. The fact becoming known to six desperate characters they attacked the Brittain party on the road to Las Vacas, but were driven away after a lively fight. Antonio Castana of the Brittain party was killed. The highwaymen have not been captured.

Judgment Against the Company.

NEW HAVEN, Conn., March 12.—In the Supreme Court Winnie Breen was given a judgment against the Metropolitan Life Insurance Company for $1,000 and costs, the amount claimed by plaintiff to be due her as beneficiary under the policy on the life of Frank Murphy, deceased. This is the second case the Metropolitan Company has had decided against it in this city within a short time.

British Interest in the Fair.

LONDON, March 12.—A meeting presided over by Lord Mayor Evans, was held at the Mansion House. The meeting was promoted by the London Chamber of Commerce in connection with the Chicago Columbian Exhibition. The exhibition, the Lord Mayor declared, would be the most successful one of modern days, and its importance to British manufacturers would be exceedingly great.

After Unlicensed Liquor Dealers.

NYACK, N. Y., March 12.—The Excise Commissioners of this part of Rockland County are after unlicensed liquor sellers and, for the first time in the history of the county, are making them all pay up. They have been successful in every instance but one, where the proprietor of the Mansion House, a large hotel, closed up his place and left town.

Buffalo's Population.

BUFFALO, N. Y., March 12.—Complete returns of the enumeration in Buffalo make the population 278,922, exclusive of the public institutions, which will bring the total up to 283,000.

Ordered the Schools Closed.

BORDENTOWN, N. J., March 12.—Owing to the prevalence of diphtheria in this city the Board of Health has ordered the public schools closed.

IRELAND IS CHOSEN

It is Now Certain that He Will be Made a Cardinal.

NEWS OF HIS COMING ELEVATION

The Red Hat Will be Conferred the Last of this Month.

The Archbishop Has Been Warmly Defended by the Pope Against the Attacks of His Enemies in this Country—The Appointment of St. Paul's Prelate to the Rank of Cardinal Will be Greeted With Universal Satisfaction in Catholic Circles.

ST. PAUL, March 12.—Rev. Father Hefferon, who has charge of Catholic affairs during the absence in Rome of Archbishop Ireland, has at last received definite advices from the Holy City that the Archbishop is to be made the second Cardinal of the United States.

The ceremony of conferring the Red Hat will occur in Rome the latter part of this month.

The statement has been made several times that such action would probably be taken, but the official notice had never been made.

It is now stated that the official paper of the Pope, the "Observatoire Romani" has published the above facts.

The paper, according to a cablegram, contains a communication from His Holiness in which he defends Archbishop Ireland against the attacks made upon him by his enemies in this country.

The official letter, followed by the appointment of Archbishop Ireland to the rank of a Cardinal, will serve to establish beyond cavil or question the standing of St. Paul's prelate with the Sovereign Pontiff of the Catholic Church, and the news will be greeted with universal satisfaction in the Catholic circles of St. Paul.

The Most Rev. John Ireland, Archbishop of St. Paul, was born in Ireland in 1838 and came to this country in 1849. His theological studies were completed in France, and he was ordained priest in St. Paul Dec. 21, 1861.

After fourteen years of faithful service in the priesthood he was consecrated coadjutor Bishop of St. Paul Dec. 21, 1875, succeeding to the See upon the resignation of Bishop Grace in 1884.

The Third Plenary Council of Baltimore having recommended the elevation of St. Paul to an archdiocese, Pope Leo XIII. approved of the suggestion and Bishop Ireland was appointed the first Archbishop, and in 1885 he received the pallium. The Archbishop has been a devoted worker in the temperance cause, and his zeal in the matter has gained for him the title of the "Father Matthew of the West."

Archbishop Ireland is over 6 feet in height, and weighs over 200 pounds. There is nothing of the ascetic in his appearance. He walks with an easy swinging motion, and does not look as heavy as he really is. His face is strong and manly, with firm mouth, square jaws, and cheeks of pink hue.

If it be true that all great men have large noses he is indeed a great man. His nasal organ resembles Napoleon Bonaparte's. His forehead is, phrenologically, perfect; his eyebrows are heavy, and his iron gray hair is brushed back from his face. In a word, he is a man of distinguished appearance. He is well informed, a close student, and in full sympathy with American ideas and institutions.

JERSEY'S LAWMAKERS.

The Legislature Adjourned—Two Hundred and Seventy Bills Passed.

TRENTON, N. J., March 12.—Final adjournment of the Legislatdre has taken place.

Speaker J. J. Bergen was presented with a solid silver tea service by the members of the House of Assembly.

Seven hundred and fifty-two bills have been introduced during the session, 270 of which were passed.

The last official act of the Legislature was the passage of the bill creating a board of public works in cities of the second class, and principally intended for the City of Trenton.

Twenty-five per cent. of the legislation enacted during the session was of a partisan character, the principal feature of which was the passage of bills applying to second class cities.

A Kidnapped Child Recovered.

SHAMOKIN, Pa., March 12.—Mrs. A. Allen, wife of Henry Allen, a leading citizen of Schuylkill county, has secured her 5-year-old child which was kidnapped by Mr. Allen on March 1. The latter left his wife two months ago, and about six weeks ago entered Mrs. Allen's house in her absence and stole the child. Detectives failed to discover its whereabouts, and arrayed in male attire, Detective Beckly and Mrs. Allen found the child in a cheap boarding house where the father had placed it to throw his wife off the track. Mr. Allen was arrested.

Will Give $20,000 Only.

NEW ORLEANS, March 12.—The Olympic Club will only offer a purse of $20,000 for a fight between Sullivan and Corbett. If they had the naming of the date they would make it $25,000, but they think September an unfavorable date for the contest and will, therefore, only offer $20,000. Both Sullivan and Corbett have been wired to this effect.

Has Attained His 91st Year.

NEW YORK, March 12.—John Francis, who is known all over the world through his invention of life-saving appliances, among which are the Francis metallic life boat and the corrugated metallic lifecar for the rescue of the shipwrecked, has attained his 91st year. He was the founder of the American Shipwreck Society of 1842.

Every-Day Economy.

One *rounded* teaspoonful of Cleveland's Superior Baking Powder does better work than a *heaping* teaspoonful of any other. Cleveland's is wholesome, leavens best and leavens most.

THE BICYCLE RACE.

Not Much Interest Taken in it by the Public.

NEW YORK, March 12. — Swiftly the bicycle riders keep moving. They don't seem tired a bit. The race is so close that there's a chance for one of five of the seven riders to pull off first money by a gallant spurt.

The crowds haven't been very large in spite of the confident hopes of the managers, and the cause of it all could not be explained by them. But disinterested persons gave as their reasons for the slim attendance, first, the unpopularity of a twelve hour a day race, and, second, a too high rate of admission. Then it was said that a different class of people patronized a bicycle race from that which attended the horse and dog shows, and that the admission rates should have been lowered accordingly.

The score at the end of the fifth day was as follows:

Ashinger 848 miles, 5 laps; Lamb 848 miles, 5 laps; Lumsden 848 miles, 4 laps; Martin 848 miles, 4 laps; Reading 848 miles, 4 laps; Shock 838 miles, 4 laps; Stage 788 miles, 4 laps.

Jail Breakers Caught.

NEWARK, N. J., March 12.—A bold attempt to break out of the Essex County jail has just come to light. Nicholas Fredelle and James Currado, two Italians, were confined in one cell. The former had been sentenced to seven years imprisonment for rape, and the other was to serve a term of one year for burglary. The men succeeded in cutting a large hole through the wall, when for some unknown reason they quarreled. The night watchman heard the noise and came upon the scene in time to frustrate the attempted escape.

Did Not Ask for a New Trial.

OMAHA, Neb., March 12.—Trumpeter Dixon who killed a fellow-soldier at Fort Robinson and was sentenced to hang April 22d, has allowed the time for asking a new trial to lapse. He will hang unless the sentence is commuted by the President. Dixon and his victim quarreled over a negro prostitute at the Fort and Dixon shot his comrade. He was in jail at the time of the lynching of the negro Smith, but was not molested.

Reform Politics in Indiana.

INDIANAPOLIS, Ind., March 12.—The Prohibitionists and People's party in Indiana will probably unite in placing State, Congressional, Legislative and County tickets in the field. This action was agreed upon in conference by leaders of the two parties. The State chairmen will call their committees together to indorse this plan. The two parties claim they will poll 100,000 votes in Indiana.

An Underwriter Missing.

WILLIAMSPORT, Pa., March 12.—H. H. Hill, of the firm of Hill & Swartz, underwriters, is missing, and a shortage of nearly $5,000 is reported to be found in his accounts. He was also receiving agent in this section for the United Brethren Mutual Aid Society for Lebanon, and his accounts show a shortage of $1,000, while they hold his note for $1,400 additional. Hill is supposed to be in St. Louis.

Pitcher O'Brien Dead.

TROY, N. Y., March 12.—John F. O'Brien, the baseball pitcher, is dead at West Troy, aged 28 years, after an illness of two weeks from pneumonia. O'Brien was considered one of the best twirlers in the country. In 1890 he was a member of the Cleveland League team and last year he was a winning pitcher for the Boston Association team. He had signed to play the coming season with the St. Louis League Club.

Acquitted of Murder.

LOCKPORT, N. Y., March 12.—James Fuer, an Italian from Niagara Falls who has been on trial here charged with the killing of John King, a fellow countryman, was acquitted. The man was made almost insane with joy when the purport of the verdict was explained to him.

Declined a Professorship.

BALTIMORE, March 12.—Dr. Ira Ramson Professor of Chemistry of the Johns Hopkins University addressed a letter to Professor Harper of the Chicago University declining the preferred professorship of that college.

Burned to Death.

BELLEVILLE, Ont., March 12.—The house of Jacob Cronk, a wealthy citizen 80 years of age was burned during the morning. Mr. Cronk was unable to make his escape and perished in the flames.

The Daily Press.

W. L. & A. L. Force, Publishers and Proprietors.

J. A. Demarest, - - Managing Editor.

EARLY INTELLIGENCE.

—Services will be held at the German church Wednesday evening at 7:45.

—A praise service will be held at the W. C. T. U. rooms this evening at 7:45.

—The sermon at Grace church next Thursday evening will be by the Rev. W. Harris of Somerville.

—A women's prayer meeting will be held at the First Church of Christ Wednesday afternoon at 3.

—If your dog was bitten by that mad bull-dog Thursday, keep him chained, and shoot him as soon as rabies develops.

—The Rev. C. B. Mitchell will address the "Y's" in their rooms next Tuesday at 4 p. m. All the "Y's" are asked to be present.

—Captain Geo. D. Morrison will address the audience at Reform Hall to-morrow evening at 7:45. He is an able speaker.

—The annual school meeting of district No. 38, North Plainfield, will be held in the school building next Tuesday evening at 8. A trustee is to be elected.

—At the special music service in the Church of the Holy Cross to-morrow afternoon at 4:30, Mr. Miner's choir will sing, among other beautiful selections, Gounod's anthem "By Babylon's Wave".

—Dr. McGuigan, the demonstrator on affections of the eye at Jefferson college, Philadelphia, will be at Collier's, 3 Park avenue, next Thursday, and will examine or test the eyes of any who may call. Everybody may consult him at that time without cost.

—Winter is almost gone, and the noise of house-cleaning will soon be heard in the land. You may need something new in the way of carpets or mattings. If so, you will find a splendid stock to select from at Howard A. Pope's Front and Somerset streets.

—Voice culture of the highest order may be obtained of Miss Blanche Fellows, who to-day announces her readiness to receive pupils in singing. Under her instruction one may be sure of perfect development of the voice, from the first rudiments to an artistic finish. Vowel formation, deep breathing and tone production receive especial attention.

—The fire loss of Mrs. Ruthletta Drake, of North Plainfield, the 3d inst, has been adjusted by the American Insurance company of Newark, through their agent M. M. Dunham. The amount paid to the assured yesterday in cash was $1,150. Mr. Dunham's old established agency is known for its prompt payments. Mrs. Drake has only been insured a month.

—Among the educational cards on the fourth page of The Press, will be noticed the announcement of an opportunity to study short-hand under a competent teacher at most reasonable rates. There is no accomplishment to-day that is so certain of securing employment amid the most agreeable surroundings and at the highest wages, as short-hand. The demand for young men and young women who can write short-hand, is always greater than the supply.

—This is the last night of the great 6-hours race at the Crescent rink. Everybody should see the great finish. There will be great excitement from the very start. Mr. Allen has arranged to start the race at 9, so all can see it start, and giving two hours of general skating before the race. The score stands at finish of the second night: Day, 54, 14 laps; Quigley, 43, 3 laps; Phillips, 51, 8 laps; Lockwood, 34. These men are all in good shape, and have made arrangements for extra skates in case they break down.

—The Westfield *Leader* is again at home. Its proprietors, with characteristic push and enterprise, have erected a new building in place of the one destroyed by fire, and have refitted it entirely with new stock. The newspaper has been thoroughly reorganized, and is this week issued greatly improved, and stronger, better and brighter than ever. J. H. Francis is editor; Edwin Ralph Collins, late managing editor of *Texas Siftings*, business manager, and J. H. Cash printing superintendent. With such men at the helm, the future success of the *Leader* is assurred.

—Captain Grant will this afternoon take James Morning, the demented man told about in yesterday's Press, to the asylum at Morris Plains.

Letter from Cyrus W. Field, Jr.

8 East 56th Street, New York, May 8th, 1883.

Several times this Winter I have suffered from severe colds on my Lungs. Each time I have applied Allcock's Porous Plasters, and in every instance I have been quickly relieved by applying one across my chest and one on my back. My friends, through my advice, have tried the experiment and also found it most successful. I feel that I can recommend them most highly to any one who may see fit to try them.

Cyrus W. Field, Jr.

—As already announced in these columns, the Crescent League and Bicycle Club ball nines will play a winter game in the rink next Wednesday evening.

Quick, safe and sure. This is said of Salvation Oil, the great rheumatic remedy and greatest cure on earth for pain. Price 25 cents a bottle.

"Down in the coal mines underneath the ground" coughs and colds are very frequent and there is where Dr. Bull's Cough Syrup is invaluable.

BOTH HOTELS TO BE CLOSED.

Messrs. Force and Beerbower Will Remove to Bound Brook and Elizabeth, Respectively.

As a result of the ridiculous course of the Plainfield common council, this is to be a city without a hotel for transient trade in its business center. This will not be welcome news to the grocers, butchers, ice dealers and others who will suffer the loss of thousands of dollars because the absurd and preposterous stand the majority of the council have taken in granting licenses to a host of saloons and delaying or refusing licenses to James H. Force and John E. Beerbower, have driven those hotel keepers elsewhere.

As told exclusively in The Press the other day, Mr. Force after 25 years as a hotel proprietor in this city with great credit to himself and the community, has now leased the Mansion House at Bound Brook, and will close his hotel here as soon as his present boarders find some other home.

And now comes the news that Mr. Beerbower has repurchased the Elm Hotel at Elizabeth, and will close the City Hotel here in a few days. Mr. Beerbower will make Elizabeth his home and place of business hereafter.

Miss Daisy Shepard Receives.

A very charming affair was the reception given the friends of Miss Daisy Shepard at the home of her parents, Mr. and Mrs. A. D. Shepard, East Front street, from 8 till 11, last evening. Miss Shepard was assisted in receiving by her schoolmate, Miss Edith Hyde—the two young women being just now at home for a few days from college.

The spacious Shepard residence was beautifully decorated for the occasion, and its brilliant illuminations set off most bewitchingly the elegant frocks of the little women. There was music for dancing by A. G. Carpenter, and supper. Among those present were:

Miss Daisy Shepard, Miss May Waring, Miss Laura Worthington, Miss Vail, Miss Annie Stewart, Miss Edith Hyde, Miss Edith Taylor, Miss May Brown, and Messrs. Sherwood West, Harry Lovell, George VanBoskerck, Harry Lowe, August Huntington, Gifford Cooley, Rutherford Shepard and J. M. Howells.

Day Still Ahead but Phillips Gaining.

The second night of the 6-hour skating race at the Crescent, for the championship of America, was very exciting. Dick Phillips, who was ten miles behind after the first night, gained on the leader, Billy Day, who had to leave the track owing to an accident. When he returned Phillips was but five miles behind him and gained that by constant spurts. Lockwood showed up in fine condition and added lap after lap along with Phillips. Quigley is in bad shape with his feet. Manager H. M. Woods and trainer C. Kimball will, however, have the men in good condition for to-night and a great finish may be looked for. The score at 10:30 last night was as follows: Day, 54 miles, 8 laps; Phillips, 51 miles, 14 laps; Quigley, 43 miles, 3 laps; Lockwood, 34 miles.

PARTICULAR MENTION.

Mrs. Charles Bayard Mitchell has gone to Pittsburg for a month's visit.

The Governor has again given evidence of the confidence reposed in Joseph E. Mosher of this city by re-appointing him commissioner of deeds from the second ward.

Capt. Frank L. C Martin of the Plainfield Bicycle club, is judge to-day and to-night at the finish of the great international bicycle race in Madison Square Garden, New York.

Mrs. Sarah Runyon, the mother of A. M. Runyon and Theodore I. Runyon, it seriously ill with pleuro-pneumonia as the home of her daughter, Mrs. Charles Stimpson, on West Sixth street.

The Rev. Dr. D. J. Yerkes, of the First Baptist church, will exchange pulpits, to-morrow, both morning and evening, with the Rev. H. F. Barnes, of the Fairmount Baptist church of Newark.

Mrs. W. S Benton has gone to join her daughter Rachel, who has been in the northern part of New York State for the last three months on account of her health, her illness having taken a more serious turn.

Through the aid of that courteous gentleman, counselor John Lillie, of Lambertville, N. J., James H. Force on Friday signed a lease for the Mansion House at Bound Brook, of which premises he will take possession next Tuesday. The present proprietor, Charles Voorhees, retires after a year's successful business on account of his wife's ill health. In the new proprietorship Plainfield's loss will be Bound Brook's gain.

The resignation of the Rev. William Maxwell Reilly has been accepted by the trustees of All Saints church at Scotch Plains, he having accepted a call from California, where he will have a much larger field. His friends will hear with regret his decision to leave the little mission where he has worked so faithfully for the past three years. Many marked changes have come to the mission under his administration.

They Work Wonders.

For over 6 years I have suffered with Dyspepsia; could not eat meat without distress and sickness of the stomach afterwards. Have used Dr. Deane's Dyspepsia Pills for 2 weeks, and now eat all kinds of food without return of old trouble. They certainly work wonders in curing Dyspepsia and Stomach Troubles. T. J. Poindexter, Atlantic City, N. J.

WILL WED A BELGIUM CONSUL.

The Coming Marriage of Miss Johnston of This City and New York.

The marriage of Miss Taylor Johnston, daughter of John Taylor Johnston of this city, to Pierre Mali, the Vice-Consul to Belgium, whose engagement has just been announced, will take place April 30. The ceremony will be solemnized in the picture gallery of the Johnston house at 8 Fifth avenue, New York. A temporary altar will be erected, and before it the Rev. Dr. Rylance, rector of St. Mark's church, will perform the marriage ceremony. A large reception will follow and a wedding dinner for the bridal party.

Mr. Mali belongs to one of the oldest families in Belgium. He is the eldest son of Jules Mali, who died at his home in Verrieres shortly after a visit to this country, nearly fifteen years ago. The bridegroom elect, who is 36 years old, has been in New York about 12 years. He acts as Vice-Consul to Belgium, his uncle, Charles Mali of Brooklyn, being the Consul. He is a member of the Union and Tuxedo clubs. Mr. Mali is at present in Belgium, but is expected to arrive in New York in about a fortnight. Mr. Mali's grandfather was one of the chief councillors to the King of Belgium.

Admonition From the Rev. Mr. Warnick.

If Cicero's words are true, *"Quum sint in nobis ratio prudentia"*, ought not each Christian to defend his city against a great evil? In our common council there are men of wisdom and prudence, and we pray Heaven that they may use it in dealing with the saloon. Why should they license so many saloons and thus completely ignore the desire of every true Christian in Plainfield? Why drive them in coming elections to a third party.

Rum asks us to have three saloons in the vicinity of Third and Liberty streets, and all within a stone's cast of each other. Yes, and almost in the doorway of a Christian church. Will men who have sworn themselves to protect the city's best interest suffer this to be?

And, too, in the same locality nearly every day the sidewalks are so occupied by loafers whose brazen staring, only actuated by rum, makes it unpleasant for a lady to pass—Sundays not excepted. Must this same ward be made worse than it has ever been before by being overcrowded with saloons?

Have the Christian men been unreasonable? Have they demanded an impossibility by requesting that a few of the many saloons be refused a license?

Reader, how would you like to worship in a place where, when you came out of the meeting, the clink of beer glasses can be heard; and where you must listen to the vile imprecations of the half inebriated?

I am persuaded to believe that no one of the Common Council would like to see his father, brother, sister, mother, son or daughter intoxicated on the street, and perhaps arrested for drunkenness. But this is the pit into which, a vote for a rum-shop license, invites the families of others to fall.

We appeal to you councilmen in behalf of the best interests of the city not to open the door for greater lawlessness in the fourth ward by licensing more saloons. We ask you to listen to the *vox populi*, remembering that by it you were placed in office.

Franklin G. Warnick

To-morrow's Special Music at Holy Cross.

The order of music at the Church of the Holy Cross to-morrow will be as follows:

MORNING PRAYER 11 A. M.

Processional 150	Baker
Venite / Gloria } A	Anon
Benedictus 5th	Tours
Benedictus G	Aldrich
Hymn 155	Dykes
Kyrie—Monotone G.	
Gloria Tibi—Monotone G.	
Hymn 318	Mason
Anthem—"No Shadows Yonder". (Holy City.)	
Recessional 469	Mendelssohn

EVEN-SONG 4:30. (Special musical service.)

Processional 67	Langran
Gloria, A	Anon
Bonus Est—(Scotch Chant).	
Deus—8th tone.	
Anthem—"By Babylon's Wave"	Gounod
Hymn 443	"Penitence"
Soprano Solo—"Come Unto Him", (from Messiah)	
Master Schutt.	
Recessional 505	Gilbert

—The McAll Auxiliary has been fortunate in securing the Rev. Samuel H. Anderson of Paris, one of the most earnest workers in the McAll Mission, to speak in the interest of that work at the Congregational church, Tuesday evening at 8 o'clock. All are cordially invited to be present.

Full of trouble—the ordinary pill. Trouble when you take it, and trouble when you've got it down. Plenty of unpleasantness, but mighty little good.

With Doctor Pierce's Pleasant Pellets, there's no trouble. They're made to prevent it. They're the original little Liver Pills, tiny, sugar-coated anti-bilious granules, purely vegetable, perfectly harmless, the smallest, easiest and best to take. They cleanse and regulate the whole system, in a natural and easy way—mildly and gently, but thoroughly and effectively. One little Pellet for a laxative—three for a cathartic. Sick Headache, Bilious Headache, Constipation, Indigestion, Bilious Attacks, and all derangements of the liver, stomach and bowels are prevented, relieved and cured.

They're the cheapest pill you can buy, for they're *guaranteed* to give satisfaction, or your money is returned.

You pay only for the value received. Can you ask more?

A New Broom Sweeps Clean!

REYNOLDS'S BOR: AMMONIA is new, and it makes a clean sweep of dirt wherever used, in the laundry, on paint, on glass, on silver, in the bath-tub. It sweetens and softens the water and saves soap and labor. Made and sold only at

Reynolds's Pharmacy, Corner Park and North Avenues. 3 1 tf

—The game of indoor base-ball, spoken of in these columns yesterday, is announced for Wednesday evening next. The cranks will have an opportunity of sizing up some of the new players of the Crescent team.

Common Soap Rots Clothes and Chaps Hands.

IVORY SOAP DOES NOT.

5 26 m w s tf

WANTS AND OFFERS.

Advertisements under this heading, one cent for each word each insertion. Cash MUST accompany ads.

TWO apartments to let for light-housekeeping at 34 Arlington avenue, corner of Sixth street. 3 11 2

HOUSEHOLD furniture for sale at 15 Grant avenue. Parties leaving town. 3 12 3

FOR sale or to rent fully furnished until November 1, property 53 Central avenue. Address owner on premises or at Press office.

ROOMS with board at 80 East Front street, opposite Church. 3 12 3

WANTED—Washing and ironing or any kind of cleaning by a young woman. Apply in rear of 23 Liberty street.

LOST—A pug-dog answering to the name of "Topez". Finder will receive reward by returning to W. P. Smith, Netherwood.

LOST—A sealskin muff, with check lining. Finder please return to this office and receive reward.

WANTED—A strong girl to assist in kitchen. Wages $12. The Albion

INCUBATOR for sale, capacity 300 eggs, cost $175 sell for $60. Hoagland's express office, 39 North avenue. 3 12 14 16 19

WANTED—An intelligent, active boy, 16 to 18 years old, in a Wall street banking office. Address, giving references, which must be of the best, H., post-office, Plainfield, N. J.

PLEASANT rooms with board for gentleman and wife or single persons. Apply 74 Broadway. 2 12 2

WANTED—A cook, washer and ironer at 34 West 7th street, corner Central avenue. 3 11 2

MULFORD'S, 45 North avenue, is the place for bargains in real estate, 12 months in the year. 2 18 6 t&

MONEY to loan. Charles L. Moffett, (with Nelson Runyon, corner Front street and Park avenue). P. O. Box 301. 6 1 tf eod

FOR SALE OR EXCHANGE for property nearer the centre of the city, the house and lot No. 220 East Second street. House contains 7 rooms, cellar and attic; 4 minutes walk from Scott's factory. Inquire on premises. 3 10 6

FOR SALE OR TO LET—The large dwelling house, No. 19 Craig place. Now occupied as a boarding house. Inquire of owner at No. 25 Craig place. 3 10 tf

MONEY WANTED—$1,200 on first-class bond and mortgage. Address "L". care Press. 3 10 7

TO LET—Cheap rent. House near Pond's. Inquire 37 Central avenue. 3 10 tf

TO LET—Part of house; city water and range. Inquire at 52 Madison avenue. 3 9 tf

WANTED—Attention drawn to the fact that Charles Yaeger, upholsterer, has removed from 21 East Front street to 27 North avenue over Woolston & Buckle's paint store. 3 9 6

TO LET—all or part of a house on Front street near Pond's Works and Evona station. Enquire at shoe store near Grant avenue station. 3 8 6

ROOMS to let. First floor (4 rooms) over Sherwin's shoe store. 3 8 tf

TO LET—Beautiful flats, good dwellings, stores, Mulford's, Broker. 3 5 tf

STORAGE for furniture; separate rooms. Apply C. Frank French, 69 Somerset street. 2 29 tf

FURNISHED rooms, with board, at 19 Craig place. 2 23 1m

The Annual School Meeting

Of District No. 38, North Plainfield, N. J., will be held in the School Building on

Tuesday E'vg, Mch. 15,

At 8 o'clock.

At which meeting ONE TRUSTEE is to be elected, and other regular business transacted. 2 12 5

MUSIC HALL.

MARCH 14.

The Gorgeous Chinese Comic Opera,

The Pearl of Pekin.

Fresh from its great success in New York.

Elaborate Costumes and Scenery.

Complete Company. Read the New York criticisms. 3 10 td

Great 3 Days' Skating Race At Crescent Rink,

Thursday, Friday and Saturday Even'gs,

MARCH 10, 11 and 12, between 4 of the best professional skaters in America—Dick Phillips, of Boston, Mass., Wm. Day, of New York, Wm. Quigley, of New York, A. E. Jones, of Rochester, N Y.

These men will skate 2 hours each night. Race commencing 8:30 p. m. General skating before and after the race.

Purse will be $50 gross receipts first and second winners covering the most miles in the six hours.

Skating every Tuesday, Thursday and Saturday evenings, and Saturday afternoon.

J. W. ALLEN, Manager. 3 1 m

Opening Season of Crescent Base-Ball League,

At Crescent Rink, Wednesday Ev'g,

MARCH 16. One great game,

CRESCENT BASE-BALL CLUB, vs. PLAINFIELD BICYCLE BASE-BALL CLUB.

Game called 8:30. General Skating before and after game.

T. H. KELLER, Manager. 3 12 4

Arrival and Departure of Mails

NEW YORK MAILS.

Arrive—7:30, 8:40, 11 A. M., 2:30, 5:30 P. M.
Close—7:30 and 9:30 A. M., 1:45, 5:30 and 8 P. M.

SOMERVILLE AND EASTON MAILS.

Arrive—8:40 A. M., 2:40, 6:30 P. M.
Close—7:30 A. M., 4:30 P. M.

Direct mail to Trenton and Philadelphia at 4:30 P. M.

SUNDAY MAILS.

Office open from 9:30 to 10:30 A. M. Mail closes at 6:30 P. M.

E. R. POPE, P. M.

List of Advertised Letters

Remaining in the Plainfield post-office for the week ending Mch. 7, 1892.

Albertson, I N	Mcarthur, James
Cadmus, Mr	McGin, John T
Cusic, Annie	Mahon, Miss Maggie
Dougherty, Mrs Annie	Neil r Mrs E
Ewburg, Lewey	Nicholson, A G
Ghia, Maria	Pleique, Mrs
Gordon, S S	Payne, W M
Hintse, Mrs M O B	Root, Mrs W F
Haden, M	Richters, Fred J
Johnston, Mrs Fred'ka	Ruin, Nellie
Lewis, Henry W	Randolph, I I
Lyse, Hugh C	Stone, Mr
Millford, Miss Bella	South Moigant
Minner, T J	Smith, Mrs George
Marshall Mrs Fannie	Thompson, D M
McGee John	Whelenton, Eta

Mexican Mining and Investment Co.—4

Persons calling for the above, please say advertised. E. R. POPE, Postmaster.

A Perennial Pleasure Trip

IS A SUBSCRIPTION TO

"The Tourist".

It Gives You Delightful Monthly Journeys to the Favorite Resorts, and is Brimful of Sparkling Gems.

For a Short time Only, Before the Increase in Price, Subscriptions Will Be Filled at 50 Cents a Year, by Walter I. Clarke, special agent, Lock Box 707, Plainfield, N. J.

Send 5 cents for sample. 3 11 tf

L. PAOLI,

Fruits, Confectionery, Temperance Drinks, Segars, Etc.,

16 NORTH AVENUE,

PEANUTS 5c QUART—Fresh Roasted Every Day.

I take this method of informing my friends and the public in general that I am again in business at the old stand. I solicit your patronage. Will not be undersold by any in the business. Respectfully, L. PAOLI. 9 10 1y

FURNITURE Pianos, Trunks, Baggage, Freight **REMOVED.**

HOAGLAND'S EXPRESS,

OFFICE—39 North Avenue.

TELEPHONE, 121. 2 11 tf

M. J. COYNE.

CUSTOM TAILOR.

Clothes Cleaned, Repaired and Re-Trimmed and Pressed, as GOOD AS NEW!

Miller Building, 4th St., near Park Ave 12 10 tf

G. H. VAN NEST

Meat, Vegetable & Produce Market!

Also, a full line of Staple Groceries.

39 SOMERSET STREET.

Orders called for and goods delivered free of charge. 11-14-tf

F. D. WHITING, Engineer,

Will contract for House Heating by Steam or Hot Water. Licensed to put in City Water. Furnaces reinforced. Office with Pierson Hardware Co., 43 W. Front street. 10 31 y

J. W. VAN SICKLE,

Dealer in all kinds of Fresh and Salt Meats, Oysters, Clams, etc. Game in season. No. 10 North ave., Plainfield, N. J. Telephone No. 102. Orders called for and promptly delivered.

Lodge and Society Meetings.

Anchor Lodge, No. 149, F. & A. M.—Meets second and fourth Tuesdays at Masonic Hall, 10 East Front street.
Henry H. Lowrie, W. M.
J. A. Demarest, Secretary.

Jerusalem Lodge, No. 26, F. & A. M.—Meets first and third Tuesdays at Masonic Hall, East Front street. O. H. Rugg, W. M.
D. R. Weaver, Secretary.

Sons of St. George—No Surrender Lodge, No. 349—Meets second and fourth Wednesdays in each month, at Sons of Temperance Hall cor. Front street and Park avenue. Englishmen and sons and grandsons of Englishmen are cordially invited to join. Jas. Bushby, President, Alfred H. Leivers, Secretary. 8 31 y

U. B. of C. and J. of A.—Local Union No. 155, United Brotherhood of Carpenters and Joiners of America, meets every second and fourth Tuesday in each month in Exempt Firemen's Hall, at 8 p. m. L. C. Kline, Pres.
Wm. H. Lunger, R. Sec'y. 8 22 y

Central Lodge No. 48, Ancient Order United Workmen. Regular meetings are held on the second and fourth Thursday evenings of each month, in Music Hall building, Front street at 8 o'clock. Thaddeus O. Smith, Master Workman.
Lewis E. Blackford, Recorder. 6 19 tf

American Legion of Honor Ivanhoe Council, No. 1,074. Regular meetings first and third Tuesdays of each month, in the Music Hall Building, West Front St., at 8 P. M.
A. L. Titsworth. 63 Madison ave., Commander.
Geo. E. Stillman, Secretary.

Wetumpka Lodge, 2,401 Knights of Honor—Meets first, third and fifth Thursdays.
W. E. Rogers, Dictator.
Geo. H. Neal, Reporter.
Wetumpka Commandery, No. 34, meets second and fourth Monday evenings, in Wetumpka Lodge Rooms, Music Hall Building.

Plainfield Council, No. 711, Royal Arcanum.—The regular meetings of this Council are held on the Second and Fourth Monday evenings of each month in Exempt Firemen's Hall, Coward's Building, Park avenue, at 8 P. M.
A. Kleinecke. Regent.
H. A. Thorne, Secretary.

IT TAKES THE LEAD.

Order of the Iron Hall—It is the most successful organization in existence; has 1,467 Local Branches, and a membership of 92,861 members, an increase of 16,548 members in one year, and a surplus of nearly $4 000,000. Pays $200 to $1 000 to its members in 7 years, and $5 to $25 per week in case of sickness. Local Branch, No. 1199. meets on the 2d and 4th Thursdays, in Odd Fellows' Hall, on Second street, Plainfield, N. J.
John Becker, Jr., Chief Justice.
P. P. Storr, Accountant.

Easter Lodge, No. 3,542, Knights of Honor—The regular meetings of this Lodge are held on the First and Third Monday evenings of each month, in Exempt Firemen's Hall, Coward Building, Park avenue, at 8 p. m.
Chas. VanWinkle, Dictator.
H. A. Thorne, Reporter.

Optician PRENTICE 178 B'WAY. Copyr'td 1886.

Optical expert, officially indorsed by leading oculists at home and abroad; the only specialist presenting unquestionable proof. Intelligent persons should not place confidence in *opticians* who profess to examine eyes. Oculists denounce them as charlatans. Send to us for free pamphlet No. 13, on spectacles. PRENTICE & SON, 178 Broadway, New York. Established 50 years. 11 27 6m

FREDERICK F. CHASE, Machine Works.

Manufacturer of

Electrical Machinery,

201 North ave., cor. Berckman st., PLAINFIELD, N. J.

MY SPECIALTIES—Bicycles, Boilers and Engines repaired, Models for Inventions, Brass and Iron Castings Forging in all its Branches, Smoke-stack Building and Painting.

JOBBING IN ALL ITS BRANCHES.

New York Office—No. 300 Fourth avenue 1 9 tf

All the latest styles in Hats and Bonnets and Millinery Novelties, can be found at

Mrs. L. ADAMS'S,

No. 5 EAST FRONT STREET, opposite PARK AVENUE.

Evening Bonnets a Specialty. Ladies' own material made up 12 3 y

BARGAINS IN

Boots, Shoes and Rubbers.

B. R. FORCE,

No. 14 PARK AVENUE.

CALL AND EXAMINE. 10 3 y

Collier, The Optician.

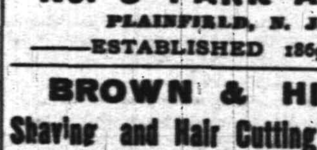

No. 3 PARK AVE.,

PLAINFIELD, N. J.

ESTABLISHED 1869.

BROWN & HILL,

Shaving and Hair Cutting Parlors,

[FORCE'S HOTEL,] No 5 North Avenue. Special attention paid to

Children's Hair Cutting. 2-25-tf

DR. R. L. TUCKER.

Veterinarian,

Graduate American Veterinary College, New York.

OFFICE—Mallinson's Drug Store, 65 North ave., Plainfield, N. J. RESIDENCE—59 East Front street. 5 7 to 6 15'92

EDWARD C. MULFORD,

45 North Avenue,

REAL ESTATE, INSURANCE. Opposite Station.

We do not engage in any Lottery scheme gift enterprises or coupon business to sell our goods, but sell them on their merits. We have the finest and freshest stock in town, and our motto is—"Lowest prices consistent with good quality and honest quantity." Please call and examine stock and prices.

P. H. DEMAREST, 25 Park Ave. 9-8-tf

PECK'S CORNER.

Never Better Prepared
To Satisfy Your Wants.

Never So Many Goods
Of Such Excellent Quality.

Never So Many Customers
Who Go Away Satisfied, at

—PECK'S—

SEBRING, the Clothier!

500 All-Wool Business Suits

REDUCED TO $10.00.

No. 27 PARK AVENUE. 12-8-y

Bargains for Everybody!

C. SCHEPFLIN & CO.,

Are closing the balance of their stock of *WINTER CLOTHING*, consisting of

Men's, Boys' and Children's Suits, Overcoats and Pants,

At retail at the manufacturers' prices for cash.

If you need anything in this line, don't miss the opportunity.

All Goods Marked in Plain Figures.

70 WEST FRONT STREET, NEAR PECK'S.

$10 SAVED!

ON AN EXTRA 5-FRAME

Body Brussels Carpet.

THEY ARE FINE NEW STYLES, and on a carpet of 40 yards we will guarantee to save the purchaser just $10.00.

It's the Biggest Bargain we ever offered! The quantity is limited! *SPEAK QUICK!*

EDSALL'S.

The Finest Oysters Are at Rogers' Sea Food Market

42 WEST SECOND STREET. 3 16 tf

CUT THIS OUT.

This is Worth 50c to You, Until Further Notice.

MONEY SAVED. This ticket will pay 5 cents on a 50 cent purchase. J. C. Allen.	MONEY SAVED. This ticket will pay 10 cents on a $1.00 purchase. J. C. Allen.
MONEY SAVED. This ticket will pay 5 cents on a 50 cent purchase. J. C. Allen.	MONEY SAVED. This ticket will pay 10 cents on a $1.00 purchase. J. C. Allen.
MONEY SAVED. This ticket will pay 10 cents on a $1.00 purchase. J. C. Allen.	MONEY SAVED. This ticket will pay 10 cents on a $1.00 purchase. J. C. Allen.

Housefurnishings in Crockery, Tin, Glass and Wooden Ware, Toys, Dolls and Games, Lamps and Chimneys, all at prices that others can't touch. (Make the comparison.) 5 and 10c counters. Books still given away, and 25c Royal Tooth Powder at 10 cents.

J. C. ALLEN,

28 West Front Street, Plainfield, N. J.

Spring, Gentle Spring!

It will amply repay you when buying

Candy, Bread and Cake, to Visit

C. K. COMPTON,

26 WEST FRONT STREET.

ICE-CREAM served at all times in all *STYLES* and all *FLAVORS*. 11 1 tf

Lumber & Coal

Loomis & Rice

B'dway. 49 Telephone 73

A YALE DOG BUT MAD.

Dr. Gibier Finds its Stomach Filled With Leaves, Stones, Twine and Paper—The Full Course of Pasteur Treatment to be Taken by Mr. VanZandt and Miss Titsworth.

Ernest VanZandt and 11-year-old Ethel Titsworth, who were bitten by the savage bull-dog which ran wild through Plainfield, Thursday, are to take the full course of Pasteur treatment, under Dr. Paul Gibier, at the Pasteur institute, 178 West Tenth street, New York, since it has been proved that the bull-dog was mad.

In answer to the query "Was the dog really rabid?" the doctor said: "Undoubtedly. The fact that he attacked animals and people without provocation would go far to show this, but I found stronger proof when I cut open the body. The stomach was full to distension of all kinds of foreign substances, splinters of wood, dirt, stones, straw, bits of paper and string, and other substances which no sane dog would swallow. This is almost an unfailing test of rabies. We shall know certainly before long, however, for to-night I shall inoculate a live dog and some rabbits with virus taken from the body of the bull-dog."

Still there are a number in this city who do not believe the dog is mad. A prominent young lay preacher is willing almost to bet that the dog was all right He said: "What, that white bull-dog of Tracey's mad? No sir! He's a Yale dog and always stood high in his class. Such dogs never lose their senses." A member of the VanZandt family says that the children were teasing and plaguing the dog when Ernest VanZandt interfered out of kindness for the animal. When the dog grabbed his hand he shook it off and its teeth thus tore the long wounds in his flesh.

Dr. Gibier said that he did not anticipate any trouble from Miss Titsworth's case. The thick coat which she wore protected her to a great extent, and although the dog's teeth entered the skin it is probable that most if not all of the virus was taken off by the cloth which the teeth had to penetrate before reaching the skin. Miss Titsworth will be inoculated with the virus daily for thirty days.

Mr. VanZandt is in more danger, although in his case, as in the girl's, the prompt cauterization of the wounds did much to eliminate the danger. The dog seized on his bare hand, and the wounds are much deeper than the girl's wounds. The young man will be inoculated forty times, once a day. There is little or no irritation consequent upon this inoculation, and neither of the patients will be incommoded by it.

There are also at the Pasteur Institute, under treatment, Mrs. G. A. Bull of Alabama, sister of a congressman, and her little boy. The boy was bitten severely by a ferocious dog. The mother sucked the wound, and having a crack in her lip was herself as badly poisoned as the boy.

Four patients were discharged yesterday as cured: Oliver Conlin and Frederick Call of Elizabeth, who were bitten by the same dog about two weeks ago; Samuel Hall, who came from Virginia with a badly lacerated leg twenty days ago, and Charles Mumbley of South Carolina, who was bitten by a mad cat.

Dr. Gibier said he was very much cramped for room and in a short time would move to more commodious quarters. During the last two years he has treated over 300 patients and has lost only two.

DENOUNCING THE RACE TRACK.

New Jersey's Democratic Legislature Unanimously Demand That the Law-Breakers be Punished.

The Democratic Legislature of New Jersey made creditable and memorable its closing hours yesterday, by the unanimous adoption of the following resolution by Mr. Ketcham:

WHEREAS: It is a matter of daily report that in counties of this State the laws against gambling are persistently and shamelessly violated; and

WHEREAS: It is also affirmed in the public press and elsewhere that certain officers of justice of this State are lending their aid in shielding these violators of the statutes, thus undermining the very fabric of society and sacrificing the good name of the commonwealth; therefore,

Resolved, (the Senate concurring), That a committee of five be appointed, two from the Senate and three from the House of Assembly, whose duty it will be to inquire diligently into the truth or falsity of these statements, and to suggest what legislation, if any, is needed to eradicate these scandalous practices.

Resolved, That said committee is hereby empowered to send for persons and papers, and to receive statements under oath.

Comic Opera Next.

On Monday evening the most successful of all comic operas, the "Pearl of Pekin", will be given at Music Hall, fresh from New York where it is to-day, Everything is pleasing about the "Pearl of Pekin". It is made up of sweet music and laughter. There is not a dull strain or point in it. The opera itself is full of fun and frolic without a title of the suggestive element, and it has been crowded with jokes and witticisms and comic situations till an audience has no time to rest their risible muscles. Full of go, life and color, bubbling with fun and mirth, with a wealth of bright, sparkling music, the opera is one of the best of its kind. Certainly, Lecocq has not written any music more taking since the "Chimes of Normandy". As for the singing, it is fresh and energetic; the choruses are well trained. The company is made up of a number of pretty girls possessed of good voices, and the staging will be as perfect as can be seen outside of New York city.

PERTINENT INQUIRIES.

Here Are Twelve Things For Plainfield's Councilmen to Answer, in the People's Interests.

The following inquiries are propounded for answer by Francis E. Marsh, or by any other member of the common council who can and will answer them:

First Inquiry—If $154 should have been deducted from the bill charged the city for electric lights in November, why did Mr. Marsh at first report the November bill correct as made out by the company, and why did the common council order it paid in its entirety? It is of course understood that after public protest was made against the payment of this bill Mr. Marsh went through the formality of moving that certain papers lying on the council table should be referred to his committee, but these papers, which showed the short-comings of the electric light company, were already within Mr. Marsh's knowledge, and were matters of public notoriety, and should have been considered before the light committee pronounced the bill correct, and before the council ordered it paid, and before the public were obliged to protest against it.

Second Inquiry—Where does Mr. Marsh's committee, and where does the common council, get the evidence that the shortage in the month of November was only 20 per cent? Do not the sworn statements of the unbiased experts, William E. Geyer, F. H. Tidman and James E. Browne, substantially show that the shortage was much more than 20 per cent.—that it was, indeed, 30 per cent. and upward, according to the detailed facts and figures they furnished?

Third Inquiry—Did not the committee of the common council itself report to the common council in the following words, namely: "These figures show that the city has not been getting quite two-thirds of the light which the contract calls for?"

Fourth Inquiry—Was not said report of the common council committee signed by Ernest R. Ackerman, a member of the present common council?

Fifth Inquiry—Is it not a most lame and impotent conclusion, and a most inconsequent and absurd result of after months of investigation that ONE HUNDRED AND FIFTY-FOUR DOLLARS should be accepted from the electric light company for this deficiency?

Sixth Inquiry—Did not said committee of the common council report further to the council in the following words, namely: "Your committee is of the opinion that a claim should be made on the Plainfield Gas and Electric Light company for such an amount as will equitably adjust the matter for the ELEVEN MONTHS previous to December 1, 1891"?

Seventh Inquiry—Did not Mr. Ackerman sign that recommendation?

Eighth Inquiry—Will Mr. Ackerman now in good faith endeavor to see to it that the just and proper recommendation which he, after investigation of the facts, made to the common council shall be carried out, and that the city shall recover from the electric light company the two or three thousands of dollars or more to which, according to the substance of his report, it is honestly entitled?

Ninth Inquiry—Does Mr. Marsh, being a lawyer, hold that the present council is, in its official character and representation, a different interest or corporation from the last council? Does he hold that because the last council failed to ascertain until near the end of its term that the light company was depriving the city of what the company was paid *for*, the city is now not entitled to recover an amount equal to that loss or damage?

Tenth Inquiry—With the facts before Mr. Marsh's light committee, and before the common council, as set forth by the sworn experts, and by the council's own committee of investigation, does not Mr. Marsh know, and do not the common council all know, that the deficiency on the part of the electric light company had to do with quite other matters than the changing of machinery? Do they not all know that the lamps themselves were deficient in candle-power, and that the circuits were depleted by private wires for which private customers paid the company, thus putting double profits into the company's pockets?

Eleventh Inquiry—Will not Mr. Marsh, if he really wishes to protect the tax-payers in their rights, move once more to refer all the papers to his committee, and will not his committee in all fairness and honesty make such a report as shall insure the tax-payers' rights as to the relations of the city with the light company?

Twelfth Inquiry—In case this shall not be done, how much protection may the tax-payers expect from an inspection carried on by Mr. Marsh's committee at a cost to the city of $100 per year?

Plainfield Originates a New Amusement.

[*From The Elizabeth Journal.*]

Something highly novel, in the way of entertainment for boys, has been given in Plainfield. Dr. Adams brought from New York a man's arm, which he dissected before the boys of the junior department of the Y. M. C. A. If this kind of entertainment would become popular, no lecture course or entertainment series would be complete without at least one evening devoted to the instructive and pleasant work of the dissecting room. It is safe to conclude, however, that although Dr. Adams's lecture pleased the Plainfield boys very much, and doubtless instructed them greatly; the day for public object-lessons in dissection and for popular clinics has not yet arrived.

Are You Going West This Spring?

The Chicago, Milwaukee and St. Paul railway is "the only one" running solid vestibuled electric-lighted and steam-heated trains between Chicago, Council Bluffs, Omaha, Milwaukee, LaCrosse, Winona, St. Paul and Minneapolis, making direct connection at Council Bluffs and Omaha with all lines for all points in Nebraska, Wyoming, Colorado, Utah, Idaho, Oregon, Washington, Nevada and California; at St. Paul, with all lines for all points in the Northwest and Puget Sound.

It now operates over six thousand miles of thoroughly equipped road, in Illinois, Wisconsin, Northern Michigan, Minnesota, Missouri, Iowa, South and North Dakota.

Through sleeping cars between Chicago and Portland, Ore., over Northern Pacific railroad via Jamestown, Butte, Spokane Falls, Tacoma and Seattle. If you are going West to locate or visit you will save money by writing to William Kelly, jr., traveling passenger agent, 50 South Third street, Philadelphia, for rates of fare, maps, time tables and full information furnished free. All coupon ticket agents in the United States and Canada have tickets over the Chicago, Milwaukee & St. Paul railway; ask for them.

SUNDAY SERVICES.

Brief notices will be inserted under this head free of expense, but must be delivered at this office not later than 11 o'clock Saturday morning to insure publication.

[SECOND SUNDAY IN LENT.]

E. L. Suffern will speak at Mt. Pleasant to-morrow evening.

The usual meetings will be held in the W. C. T. U. rooms to-morrow at 9 a. m. and 4 p. m.

Major W. D.W. Miller will speak at the Memorial chapel at Washingtonville, to-morrow evening.

E. L. Bonny will conduct the young men's meeting at the Y. M. C. A. room to-morrow at 4:15 p. m.

The Bible and workers' training classes will meet at the Y. M. C. A. rooms to-morrow at 9:15 a. m.

Services will be held in Hope chapel, to-morrow, as follows: 10:30 a. m. and 7:45 p. m. Sunday-school at 3 p. m.

At Warren Union mission to-morrow there will be Sunday-school at 2:30, praise service at 7:30, and devotional service at 8.

At Bethel chapel, to-morrow: Morning service at 11 o'clock. Sunday-school at 3 o'clock p. m. Evening service at 8 o'clock.

Gospel meetings of the Woman's Temperance Aid society will be held at Reform Hall to-morrow at 9:15 a. m. and 4 p. m.

At the Park Place chapel, to-morrow, Sunday-school will be held at 2:30 p. m., and there will be preaching at 7:45 p. m., by Dr. H. K. Carroll.

There will be special music and short talks by young men at the meeting to be conducted by E. L. Bonny at the Y. M. C. A. rooms to-morrow at 4:15 p. m.

Services will be held in the First Presbyterian church to-morrow at 10:30 a. m., and 7:30 p. m. The pastor, the Rev. K. P. Ketcham, D. D., will preach.

Services will be held in the German Reformed church on Craig place, North Plainfield, to-morrow, at 10:30 a. m. and 8 p. m. Sunday-school will be held at 9:15 a. m.

At the First Unitarian church, to-morrow, the pastor, the Rev. Hobart Clark, will preach. Services will be held at 10:30 a. m. and 7:30 p. m. The Sunday-school will meet at 11:45 a. m.

At the Crescent Avenue Presbyterian church—the Rev. Dr. Richards, pastor—services will be held to-morrow at 10:30 a. m. and 7:30 p. m. The Sunday-school will meet at 2:30 p.m.

At the Congregational church to-morrow the Rev. C. L. Goodrich, pastor, will officiate as follows: Morning service, 10:30; Sunday-school, 2:45 p. m.; Christian Endeavor meeting, 4:20 p. m.

Services in the Park Avenue Baptist church to-morrow. Preaching by the Rev. Cornelius Schenck at 10:30 a. m. The pastor, the Rev. Asa Reed Dilts, will preach at 7:45 p. m. Sunday-school at 2:30 p. m.

At the First Baptist church to-morrow there will be: at 9:30 a. m., special season of prayer; 10:30 a. m. and 7:30 p. m., preaching by the Rev. H. F. Barnes; 2:30 p. m., Sunday-school and young men's Bible classes.

At the Mt. Olive Baptist church, to-morrow, there will be preaching at 11 a.m. by the pastor, and Sabbath-school at 3 p. m.; and at 8 p. m. pastor Warnick will preach a temperance sermon on the theme "A Sinking City".

At the First Church of Christ to-morrow there will be services at 10:30; Lord's supper at 11:45; Sunday-school at 2:30; baptism at Park Avenue Baptist church at 5 p. m.; right hand of fellowship, at 7:30; A. G. Nicholson will preach at 8 p. m.

At Grace church to-morrow the Rev. E. M. Rodman, rector, will conduct early celebration of the Holy Communion at 7:30 a. m.; morning prayer, with sermon, at 10:30 a. m.; Sunday-school at 3 p. m.; evening prayer at 7:45 p. m. Lenten services the same.

The services in St. Mary's church to-morrow will be as follows: Masses will be celebrated at 7:30, 8:30, 9:45 and 10:45 a. m. Vespers at 8 o'clock p. m. The Sunday-school will meet at 2:30 p. m. *Lenten services* will be held Wednesday and Friday evenings at 8 o'clock.

At the Monroe Avenue chapel, to-morrow, there will be Sunday-school at 3 p. m. At 8 p. m. the pastor, the Rev. Charles B. Mitchell, will preach. At this service new members will be received into the church, the ordinance of baptism will be administered, and the Holy Eucharist will be celebrated.

At the Methodist Episcopal church, to-morrow, the pastor, the Rev. Chas. B. Mitchell, will preach at 10:30 a. m. the last sermon in a series of four sermons on the Incarnation. The Sunday-school will meet at 2:30 p. m., and the Epworth league at 7 p. m. There will be preaching at 7:45 p. m., by Dr. Hurlbut.

At the Church of the Holy Cross to-morrow the Rev. T. Logan Murphy, rector, will administer Holy Communion at 8:30 a. m.; Sunday-school will be held at 9:45 a. m.; and there will be morning prayer and sermon at 11 and even-song at 4:30. The special monthly music will be given at this service.

The services in St. Joseph's church, Manning avenue, North Plainfield, during Lent, will be as follows: On Sundays, low mass at 8:30, and high mass at 10:30 a. m. Sunday-school at 3 p. m. and vespers, etc., at 8 p. m. Mass every week day at 7:30 a. m. Lenten services every Wednesday and Friday evening at 8 o'clock.

In the Trinity Reformed church, to-morrow, at 10:30 a. m., the Rev. Asa Reed Dilts will preach in exchange with the pastor. The Sabbath-school will meet at 2:30 p. m. In the evening, at 7:30, the pastor, the Rev. Cornelius Schenck, will preach on the subject "Manhood in the Market".

At the Church of Our Saviour, to-morrow, the Rev. S. P. Simpson, rector, will officiate as follows: Holy Communion at 7:30 a. m.; morning prayer, litany and sermon at 11; Sunday-school at 3 p. m., and evening prayer at 3:45. A free stage will leave the railway station on North avenue for the church at 10:30 a. m. The route will be up Broadway. It will return to Plainfield at the conclusion of the services.

A WORD TO THE WISE.

Worth Untold Gold to You, Perhaps.

Now is the season of pains and aches of rheumatism and neuralgia as Spring approaches. Yet it is absurd and unnecessary to suffer. Speaking on this subject, the well-known Mr. James Bown of 27 Market street, New York city, said: "I had neuralgia and rheumatism terribly in my back and side. So badly did I suffer that I was unable to attend to my business for three years before I came across the right remedy to cure me. The remedy is Dr. Greene's Nervura, and "I have been perfectly and completely cured" by this wonderful medicine."

"I had a pain in my right side for four months," said Mrs. J. T. Cummings of 1303 Lorain st., Cleveland, Ohio, "and was nervous and could not sleep nights. I got no relief until I took Dr. Greene's Nervura. The pain has left me entirely, and now I sleep much better."

"I suffered for many years with a terrible neuralgia in my head and neck," said Alonso Pachin, esq., of Boiceville, New York, "and, oh, dear, how it pained me all through. I took Dr. Greene's Nervura, and "it cured me completely of the fearful pain." I think Dr. Greene's Nervura is the very best medicine I ever saw or used."

Everyone who has used it speaks the same regarding it. It is purely vegetable and harmless, and can be obtained of your druggist for $1.

N. B. ☞ Dr. Greene, the successful specialist in curing all forms of nervous and chronic diseases, 35 W. 14th St., New York, can be consulted, *free*, personally, or by letter. Call or write him about the case, or send for symptom blank to fill out, and a letter fully explaining the disease, giving advice, etc., will be returned free. 2 2 td ttsa

PUBLIC SALE

OF VALUABLE

REAL ESTATE.

Attention is hereby called to a sale at public auction, to be made by F. F. Glasby, late Sheriff of Union county, of the old established property known as

Laing's Hotel,

Said sale to take place on the premises on

Monday, Mch. 21, '92,

At 2 o'clock p. m. The property is situated on the principal street in the centre of the city of Plainfield, N. J., and is

185 ft. FRONT by 350 ft. in DEPTH.

The Hotel Building is large and commodious, and in good repair; connected with the same are large Livery Stables, with accommodations for 65 Horses. One of the best locations in the city for Livery business.

This SALE IS POSITIVE, and well worth attention of capitalists.

For any particulars, address JOHN H VAN WINKLE, Administrator, Plainfield, N. J. 2 25 wtd 3 12 15 17 19

CATARRH

ELY'S CREAM BALM

Cleanses the Nasal Passages, Allays Pain and Inflammation, Heals the Sores, Restores the Senses of Taste and Smell.

HAY-FEVER TRY THE CURE

A particle is applied into each nostril and is agreeable. Price 50 cents at Druggists; by mail, registered, 60 cents. ELY BROTHERS, 56 Warren street New York. 2 23 eod

DO YOU COUGH DON'T DELAY TAKE KEMP'S BALSAM THE BEST COUGH CURE

It Cures Colds, Coughs, Sore Throat, Croup, Influenza, Whooping Cough, Bronchitis and Asthma. A certain cure for Consumption in first stages, and a sure relief in advanced stages. Use at once. You will see the excellent effect after taking the first dose. Sold by dealers everywhere. Large bottles, 50 cents and $1.00.

CLOSING OUT OUR ENTIRE STOCK

AT COST!

MUST BE SOLD BY APRIL 1.

STOVES, RANGES, MACHINIST and CARPENTERS' TOOLS. TIN and GRANITE WARE, PLOWS and AGRICULTURAL TOOLS. NAILS 2 cents a pound.

PIERSON HARDWARE COMPANY,

42 WEST FRONT ST. Telephone 126. 3-9-1maw

Look at the List of the Lucky Ones!

Mrs. Mary Neighbor,	1 Barrel Gold Medal Flour, Free.
Mrs. M. T. West,	" " " " " "
Mrs. T. E. MacDonald,	" " " " " "
Mrs. J. T McMurray,	" " " " " "
Mr R. E. Corriell,	" " " " " "
Mr. Wm. P. Dunham,	" " " " " "
Mrs. Mary Neighbor, (2d)	" " " " " "
Mrs. F. X. Schoonmaker,	" " " " " "

The above is the result of buying goods at

J. F. MacDONALD'S,

46 and 48 EAST FRONT STREET. TELEPHONE No. 155. 1 18 tf

A. D. THOMPSON, Prop'r.

Metropolitan Stables!

NORTH AVENUE and SECOND ST.

SECOND SALE AT AUCTION,

Wednesday, Mch 23

A complete assortment constantly on hand at private sale.

H. R. RIDER, Manager. 12 11 y

ARE YOU AWARE

That the Imperial Draped Pinned Paper Patterns, with Flat Duplicates to Cut Out by,

Are the Best in the World?

Our Flat Pattern possesses all the advantages of ordinary flat patterns sold. In addition to this we give you gratis a Pinned and Draped Design which is a perfect guide to work by. For sale by

A. L. & M. D. CORSLINE, 14 West Front Street, 4 4 t

EXECUTOR'S SALE OF

REAL ESTATE!

The subscriber, Executor of the last will and testament of Maria E. Berckman, dec'd, will sell at Public Auction, on the premises, on

MONDAY, MARCH 14, 1892,

At 2 p. m., that certain

House and Lot of Land,

Lately owned by said deceased, situated on the northeasterly side of Steiner place, in the Borough of North Plainfield, Somerset county, N. J. Said premises consist of a Dwelling House containing 5 rooms, and a lot of Land 25 feet wide, front and rear, by 100 feet in depth. Will be sold on easy terms.

Conditions made known on day of sale.

WILLIAM D. CRAIG, Executor.

Dated February 19, 1892. 2 1 6 a w

If the Shoe Does n't Fit,

Go to Kenney's!

And Get One that Does.

KENNEY'S PRICES ARE FAIR AND HIS SHOES ARE HONEST.

JOHN J. KENNEY, Front St. & Park Ave. 6 3 tf

ANNUAL STATEMENT

OF THE

Dime Savings Institution,

Of Plainfield, N. J., January 1, 1892.

ASSETS

	Loans on Bond and Mortgages, (first liens)	$126,100 00
	Value of property mortgaged, $294,150	
	Buildings mortgaged, insured for	126,600
Par Value.		Market Value.
42,000	Union County Bonds	43,100 00
17,500	North Plainfield School Bonds	17,765 00
2,000	do do Fire Dep't do	2,000 00
10,000	Jersey City Water Bonds	10,450 00
16,000	Scotch Plains School District No. 14 Bonds	16,000 00
5,700	Dunellen School District No. 2, Dunellen, N. J.	5,700 00
1,000	North Plainfield Township Bonds	1,000 00
	Demand Loans	26,350 00
	Interest due and accrued	4,619 60
	Furniture and fixture account	1,400 00
	Cash in Banks	19,191 14
	Cash in Office	692 15
		$275,767 89
	LIABILITIES	
	Amount Due Depositors	$267,271 00
	Surplus	8,496 89
		$275,767 89

State of New Jersey, } ss
County of Union, }

John W. Murray, President, and Elias R. Pope, Treasurer, of the Dime Savings Institution, being duly sworn, depose and say, each for himself, that the statement above is true and correct, and shows the actual condition of the said Institution on the First day of January, 1892. JOHN W. MURRAY, ELIAS R. POPE.

Sworn and subscribed to before me this twentieth day of January, 1892.

JAMES C. POPE, Notary Public.

We, the undersigned Committee, made an examination of the Books, Vouchers, Assets and Liabilities of the said Institution, with Schedules attached, and found this a true Exhibit of the Assets and Liabilities of said Institution on January 1, 1892.

FRANCIS H. GARDNER, J. FRANK HUBBARD, JOSEPH B. COWARD, } Committee.

3-4-10d

J. C. POPE & CO.,

Insurance Agents.

No. 6 EAST FRONT ST.

PLAINFIELD, N. J. 10 6 tf

FOR SALE.

Large double house, 15 rooms, modern conveniences, at 176 East Front street, lot 50x250; easy terms. Apply on premises, or, R. C. Mulford, agent. 2 29 tf

THE PLAINFIELD

PACKING HOUSE!

25 West Front Street,

Would respectfully inform its patrons that in addition to its usual stock of

Fresh, Salt and Smoked Goods,

It has added a full line of

Fresh Beef, Lamb,

Veal, Mutton & Poultry,

Which it is prepared to sell at

Reasonable Prices!

All goods delivered free of charge.

C. M. ULRICH. 4 21 y

50 CENTS

A BOTTLE FOR

Emulsion of Cod Liver Oil,

WITH

Hypophosphates,

AT

WILLIAMS'S PHARMACY

80 West Front Street, corner of Grove Street. 11 28 y

LUSARDE & CO.,

No. 12 NORTH AVENUE.

Where they will be pleased to serve their friends and the public generally with first-class fruits, confectionery, peanuts roasted every day, pignuts, &c. Peanuts 5c QUART.

Branch Store—No. 33 West Front Street. 1 1 y

To E. Dickinson Optician 13 Park Ave Plainfield N. J.

Wilcox & Gibbs

S. M. CO.

Orders left at

10 GROVE STREET,

Will be promptly attended to.

NEEDLES, OIL, &c.

F. A. VAN NAME, Agent. 5-ey tf

HARD OR EASY?

A safety bicycle with a rigid fork is like a trotting sulky—good on a smooth road or track.

It's the common roads—more or less rough—that tell the story; where 90 per cent. of the riding is done.

It's the thump, thump that wears out a bicycle—the jump and jar that bruises the anatomy.

But you can get along without the Victor Spring Fork, so can the bicycle without oil; BUT IT GOES HARD.

ROGERS, Cor. Central Avenue and 5th Street.

3 5 6m

French Dressmaking Establishment.

Madame CHARGOIS BOUTES,

[*Pupil of Worth, Paris.*]

Formerly Cutter, Fitter and Designer with Messrs. A. T. STEWART; ARNOLD, CONSTABLE & Co., and STERN BROS., is now prepared to take orders for Dinner and Evening Dresses, Walking Costumes, Tea Gowns, Riding Habits, Etc. *Paris Fashions received semi-monthly.*

Madame CHARGOIS BOUTES, Importer,

7 West Second street, PLAINFIELD, N. J. 7 20 y

MULFORD ESTIL,

BOOKSELLER and STATIONER,

SCHOOL BOOKS, &c.

No. 9 PARK AVENUE, - - PLAINFIELD, N. J. 10 28 y

Carpets and Mattings.

New Shades and Designs!

Fresh from the Manufacturers.

The BEST GRADE OF GOODS and the MOST FAVORABLE PRICES YOU HAVE EVER KNOWN!

H. A. POPE,

——The Old Reliable Dry Goods and Carpet House.——

Corner FRONT and SOMERSET STS. 11-13-y

REMOVAL.

To save cost of moving, we

Now Offer Our Stock at a Reduction!

Odd parts Dinner Sets and Fancy Ware, *Less than Cost.*

" Decorated Chamber Sets, with Jars, $3.25.

GAVETT'S 15 E. FRONT ST. 10-25-t

POUNDING AWAY

Is What Tells.

People realize now that when we say bargains that we mean it!

You are sure to SAVE MONEY by buying BOOTS, SHOES or RUBBERS NOW while we are running our *SPECIAL SALE.*

PRICES REDUCED ON EVERYTHING—right up to MARCH 26.

SHERWIN'S, 23 West Front Street.

Our 19 cent RUBBERS beat 'em all.

Store closes at 8 p. m. *STRICTLY CASH*

Is Your Table Supplied With

The Famous Ferris Hams

AND

Boneless Bacon?

ORDER THEM OF

R. W. RICE & CO.

The North Plainfield Grocers.

Good Fitters.

When you want a pair of GOOD FITTING as well as EXCELLENT WEARING Shoes, just come to us and be fitted with a pair of

Hanan & Sons Men's Fine Shoes.

A large assortment. For Ladies' wear, we have a large variety constantly on hand. Sole Agent for Ladies' Cork-Sole Hand-Turn Shoes.

ALEX. WILLETT,

7 Park Avenue.

SEND YOUR TELEGRAMS

BY THE

"POSTAL"

QUICK!

PROMPT!!

RELIABLE!!!

POSTAL TELEGRAPH-CABLE COMPANY

60000 Miles of Land Lines. 3000 Miles of Ocean Cables. 3000 Offices Open.

OFFICE—6 Park Avenue. Telephone Call 156

AMERICAN BRAIN.

A. R. Spofford Discusses Our National Library.

All About the New Library Building Which Is to Cost $6,000,000—It Will Soon Contain the Largest Library in the World.

(COPYRIGHT, 1892.)

The great American brain is the most active brain in the world. The gray matter which lines our cranium seems to grow in power from year to year, and there are almost as many literary inventions as there are mechanical ones. We are fast becoming a bookish nation, as well as a working one, and the day will come when our national library of congress will surpass in size any of the other great libraries of the world. We have one of the finest librarians of the world in Hon. Ainsworth R. Spofford, who for a quarter of a century has been dealing out books

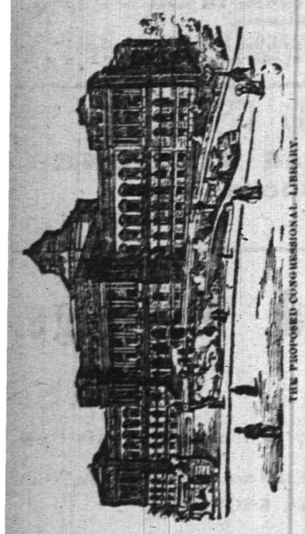

THE PROPOSED CONGRESSIONAL LIBRARY.

to the congressmen, scientists and litterateurs who make Washington their headquarters. I called on Mr. Spofford yesterday and asked him to tell me the extent of the library and give me the condition of the copyright bill. He talks most interestingly, and the revised result of his conversation is the following. He said:

"We have now in the national library very nearly seven hundred thousand bound volumes and two hundred thousand pamphlets. This is an immense amount of literary matter, and we now rank as the sixth great library in the world. The five greater ones are the national library of France at Paris, the British museum library at London, the royal library of Germany at Berlin, the imperial library of Russia at St. Petersburg. The Paris library is the largest, containing two and a quarter million volumes. The British museum library ranks second, with one and a half million volumes.

"These foreign libraries are much older than ours. The library of congress had a small beginning in the year 1800, when an appropriation of three thousand dollars was made to purchase books for the use of congress. The selections were limited to such works as were needed by the members for reference. As a people we were then almost unknown in literature. There was evidently no thought of giving to the library its present wide scope. Additions were made from time to time and the library gradually assumed a more extended range.

"Besides copies of all books copyrighted and published in the United States, the library contains probably 200,000 foreign books which are procured by both purchase and exchange. About three-fourths of the whole number are of American and English issue. The remaining fourth represents all civilized nations of the world, with France and Germany in the lead. There are books in all the languages of Europe, and a limited number from Asia and other countries. Any foreigner visiting Washington and wishing to consult books in his mother tongue may find them here."

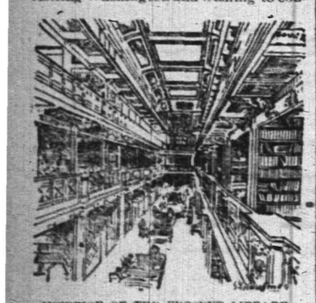

INTERIOR OF THE PRESENT LIBRARY.

"Does the library grow much from year to year?"

"The yearly increase of books in the library is from 15,000 to 20,000. In the actual number of volumes the increase is 10,000 to 12,000 greater, as the copyright law requires the filing of two copies of each publication. One copy is placed in the library and the other is deposited in the copyright archives. From 3,000 to 5,000 volumes, chiefly foreign, are added by purchase each year, and as many more by donation and deposit."

"Tell me something about copyrights."

"The first copyright law," replied Mr. Spofford, "in the United States was passed in 1790. There are books on our shelves bearing that date. In these later days of making books there is no end, but at that time the copyright business was not a hundredth part of what it is now. Last year the number of entries for copyright was 58,225. Of these there were: Books, 14,738; periodicals in round numbers, 7,000; musical compositions, 9,000; photographs, 2,000; engravings and chromos, 2,000. The remaining 3,500 embrace prints, cuts, designs, drawings, paintings, maps and charts. Formerly business trademarks and labels were also issued under the copyright law, but in 1874 these were transferred to the patent office. The issue of copyrights by the librarian of congress is now confined to literature and art in their various branches. A copyright secures the author against pillage of the product of his brain, as a patent does the inventor. The life of a copyright is twenty-eight years. At the expiration of that time it may be renewed for fourteen years more by the author, or by his heirs, if he be dead. It cannot be extended beyond forty-two years. There are very few publications the vitality of which is not exhausted long before even the first limit is reached.

"The number of entries for copyrights approximately indicates the birth of new books in each year. The entries are somewhat larger than the actual issue, for in many cases the enterprise ends with the copyright—the manuscript never goes into the hands of the printers. The gratification of literary ambition is more or less expensive. To the publisher it is a simple, sordid question of dollars and cents in which sentiment is a scarcely appreciable factor. He will not publish a book unless he thinks he can make money on it. If the author has means and faith enough in his work to assume the financial risks, he will, of course, have no difficulty in getting his book into print. One whose reputation is assured as a successful caterer to the reading taste of the people, in any department of literature, will always find a ready publisher. It is the ambitious novitiates in authorship who suffer frequent and grievous disappointment.

"As do the bound volumes in the library, the 200,000 pamphlets cover the widest possible range that the mind can conceive. They are upon every subject that has entered into the mind of man. Naturally much of this class of literature is ephemeral, having only a temporary or local interest. Many of these pamphlets, however, are of permanent historical, statistical or scientific value. These, as well as all bound books, are recorded in a manuscript catalogue classified by topics and by authors, so that anything called for may be readily found. Years ago it was attempted to keep up a printed catalogue, but this proved impracticable, by reason of the large and constantly growing increase of the library and the copyright business, and the plan was abandoned. The manuscript catalogue is found sufficient for all practical needs. This is kept closely up to date, all publications received each day being at once entered according to their proper classification. The catalogue is somewhat ponderous with its 700,000 entries, but so perfect is the system that there is little delay in finding whatever may be wanted."

"How about newspapers?" I asked.

"Besides complete issues of magazines and reviews of all kinds," replied the librarian, "there are in the library a very large number of newspapers, including 16,000 bound volumes. Among them are many foreign newspapers. There are English papers running back more than two centuries, and American papers from a hundred to a hundred and forty years. It may be easily understood that these relics of the past bear little resemblance to the daily issues under the marvelous enterprise and development of to-day in the field of journalism. These old newspapers, in quaint typography, faded and yellow with age, have a value that goes beyond the mere gratification of curiosity. As a record of current events in years long past, the writings and speeches and deeds of former generations, they are often sought by the student of history and the antiquarian. These may be consulted in the library rooms, but under no circumstances are they permitted to be taken away. If lost or destroyed it would be impossible to replace them."

"The library is now very much crowded, is it not?"

"A new and adequate building should have been erected years ago. Congress has long had the subject under consideration, and it is a matter of congratulation that at last the project has crystallized into definite form, and the walls of the new National Library building are slowly but surely rising. An entire square, just east of the capitol, was bought for this purpose. Architects were sent to Europe to examine the great libraries in order that the best possible plan might be perfected. As matured, it is believed to be second to none in the world. The building will cover three acres. It will be larger than the great State, Army and Navy building. Its estimate cost will be $6,000,000. It is the only structure yet undertaken by the government that will be built for a century. Not one of the present public buildings in Washington is even now sufficient to meet the needs of the vast and rapidly-growing business of the country. The new library building will suffice for 150 years to come. When finished it will afford room for 4,000,000 volumes—nearly 50 per cent. more than are now embraced in any library in the world.

"During the sessions of congress the library is often visited by senators and members of the house in quest of facts and authorities upon topics in which for the time they are particularly interested. At any hour of the day you may see scores of men and women, of all ages, citizens of Washington and strangers, sitting at the tables reading or consulting books of reference. No loud talking is permitted, and the student may pursue his researches unvexed. The library is a great, growing and invaluable adjunct of the government, but it is scarcely a thing to be proud of in its present state of unavoidable chaos. When housed in its new building it will be an honor to the nation."

DAVID WECHSLER.

We Send Free

by mail to any woman a beautifully illustrated book, containing over 90 pages of most important information about all forms of female complaints. No woman should live without a copy of

"Guide to Health and Etiquette,"

by Lydia E. Pinkham. Thousands of women have been benefited by Mrs. Pinkham's advice after all other medical treatment had failed.

Send 2 two-cent stamps to cover postage and packing, when you write for the book. Address

LYDIA E. PINKHAM MED. CO., Lynn, Mass.

R. THORN.

Having removed back to my old stand in the Berry Building, on

Park Avenue,

Over Laire's Hardware store, I am prepared to do all kinds of

PLUMBING,
TINNING,
FURNACE WORK, &c.

At short notice.

R. THORN
2 26 tf

Charles Arnold,

21 Liberty Street.

Dealer in

FRESH AND SALT MEATS.

All kinds of Bologna.

Poultry in Season.

4 1 y

ANOTHER BOY RULER.

The New Khedive of Egypt and the Country He Governs.

Did anyone tell you of the death of Tewfik, khedive of Egypt, at Cairo on the night of January 7? Now his eldest son, Prince Abbas Bey, who was born on July 14, 1874, will be khedive instead. This prince has been at school in Vienna for a long time and was there with his younger brother, when the news of the death of his father reached him.

It seems, does it not, as though very young people nowadays were coming into a great deal of power. Here is this new khedive who will not, as you see, be eighteen until next summer. Then there is our old friend, the little Wilhelmina, queen of the Netherlands, who is not yet twelve years old, having been born on August 13, 1880. Then in Servia there is that young King Alexander I. born August 14, 1876. And in Spain the little King Alphonso XIII., was only born on May 17, 1886.

All of Europe talked for days of Tewfik's death, wondering what the consequences would be. For Egypt, you see, is not an independent country. She is tributary to the sultan of Turkey, and besides all that, she is garrisoned by a great many English soldiers. Tewfik,

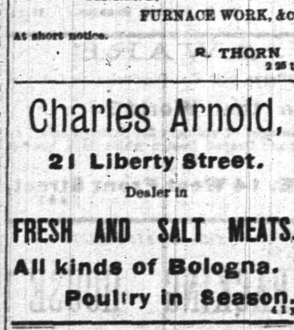

PRINCE ABBAS, NEW KHEDIVE OF EGYPT.

they say, used sometimes to grow very tired of them, though he always tried to be loyal. But sometimes he complained that he could not even give a dinner party without consulting them, which could not have been pleasant, I think.

Egypt, though not an independent country, is still a most important one, because of the Suez canal. No country of Europe wants any other country to have too much power or privilege in Egypt. For if one country has, then think of what troubles might arise when the vessels of any other country wanted to sail through the Suez canal.

For many countries, you will observe, are like many people—some are important and worthy of consideration for themselves alone, and some are only important and worthy of consideration because of their relation to others.—N. Y. World.

A Familiar Character.

Friend—Considering that your living expenses are fully up to your income, I don't see how you contrived to get such a reputation as a philanthropist.

Mr. Spendall—Oh, I never give anything. I do the hat passing.—N. Y. Weekly.

Educational.

Mr. W. H. MINER,

(Choirmaster and Organist Holy Cross church. Via sing Choirmaster St. Michael's, Naugatuck, Conn.,)

WILL RECEIVE

Pupils on Piano and Organ,

AFTER MAY 1.

3 11 tf

Miss Blanche Fellows,

SOPRANO SOLOIST.

Is prepared to receive pupils in Singing.

COMPLETE VOCAL INSTRUCTION and development of the voice from the beginning to an artistic finish.

SPECIAL attention is given to Deep Breathing, Vowel Formation, Tone Production and Artistic Singing in English.

Address or call at

No. 87 Duer Street, North Plainfield.

3 12 tf

SHORT-HAND

Competent lady teacher from Philadelphia, desires pupils, 9 to 12 a. m., daily. (Saturday excepted.) Terms—$1 per week. Evening sessions if desired. Call or address

No. 47 NORTH AVENUE,
Care of Herbert S. Thatcher.

3 12 w

MISS FAWCETT'S

Kindergarten, Primary and Intermediate School.

Thorough instruction in English and French. At home Wednesdays from 2 to 5 p. m.

15 Grove Street.

267

ANDREW G. CARPENTER

(Pupil of the Grand Conservatoire.)

Instructions given on VIOLIN, PIANO and ORGAN.

Music Furnished for all Occasions.

Residence—No. 230 East Front street, Plainfield, N. J.

10 1 tf

Professional Cards.

WILLIAM A. CODDINGTON,
Attorney-at-Law, Master and Solicitor in Chancery, Commissioner of Deeds and Notary Public.
Money to loan. Collections promptly made.
OFFICE—No. 28 WEST FRONT ST. 6 25 y

F. A. DUNHAM,
Civil Engineer and Surveyor.
No. 9 Park avenue, Coward's building. Particular attention given to the adjustment of disputed boundary lines. Parties sent to all parts of the country. 1 6 tf

MEDICATED
Sulphur and Vapor Baths
followed by a thorough rubbing with alcohol a wonderful help for rheumatism and skin diseases. For men only. Hours 8 to 11 a. m.; 1 to 9 p. m. H. HORNIMAN, 26 North avenue, Plainfield, N. J. Refers to Drs. Prudence, Radicott, Fritts, Tomlinson, Geo. W. Rockefellow and T. S. Armstrong. 5-21-tf

JACKSON & CODDINGTON,
Counselors-at-Law
Masters in Chancery, Notaries Public, Commissioners of Deeds, Special Master, etc. Corner Park avenue and Second street. Money to loan.

WM. K. MOULDER,
Counselor-at-Law.
Supreme Court Commissioner.
First National Bank Building.
M19

CHAS. A. REED,
Counselor at Law.
FIRST NATIONAL BANK BUILDING

W. V. STEELE,
Counselor-at-Law.
Master and Examiner in Chancery, Supreme Court Commissioner.
COR. PARK AND NORTH AVES. 7-23-3t

Carpenters and Builders.

S. P. HOFFMAN,
—Carpenter and Builder.—
Residence—54 West 2d St., Plainfield, N. J.
Estimates Given. Jobbing Promptly Attended To. 3 11 y

JOHN T. ODAM,
PLAIN AND ORNAMENTAL
Slate Roofer and Repairer.
Residence, No. 8 West Fifth Street. Yard, near Freight House. P. O. Box, Plainfield, N. J. New work warranted for one year. Slating over shingles. 5 10 y

C. S. WHITLOCK,
(Of the late firm of Whitlock & Hulick.)
Carpenter & Builder.
SHOP—73 WEST FIFTH ST.
Screen Doors and Windows a Specialty.
Jobbing Promptly Attended To.
4 4 y

PEARSON & GAYLE,
Carpenters and Builders.
RESIDENCE—W. J. Pearson, No. 15 Vine St.
H. E. Gayle, No. 18 Vine St.
ALL WORK PROMPTLY ATTENDED TO.
7-21-tf

D. L. HULICK,
(Successor to Whitlock & Hulick.)
CARPENTER,
And General Jobber.
SHOP, 30 SOMERSET ST Plainfield, N. J.
Cabinet Work and Mantels a Specialty.
Jobbing Promptly Attended To.
6-5-tf

R. V. SAUER,
Carpenter and Builder.
RESIDENCE—Clinton ave., near depot, Knoll. P. O. Box, 1,228. Jobbing attended to. Estimates given cheerfully on all kinds of work. 9-19-tf

JOHN P. EMMONS,
—Mason and Builder.—
Washington avenue and Prospect place,
NORTH PLAINFIELD, N. J.
Jobbing promptly attended to. 11 14 tf

C. W. LINES,
Mason and Builder,
PLAINFIELD, N. J. Residence—226 West Front Street.
Estimates cheerfully given.
Jobbing promptly attended to
12 6 t

THEODORE GRAY,
Mason and Contractor.
Repairing Promptly Attended To.
RESIDENCE—No. 21 Webster Place. (Near Putnam Avenue.) 8 22 y

J. V. BERKAW,
(Successor to Geo. W. Foran.)
11 West Front Street,
Has just received a complete assortment of
FALL AND WINTER STYLES
OF
Boots and Shoes.
For Ladies, Gent's and Children's wear at LOWEST PRICES. 8 7 y

STEPHENSON'S
53 WEST FRONT STREET.
FRENCH AND AMERICAN
Ice Cream and Water Ices.
China & Glassware.
15 tf

FISCHER
ESTABLISHED 1840.
PIANOS
RENOWNED FOR
TONE & DURABILITY
MODERATE PRICES
EASY TERMS, EXCHANGED.
DELIVERED FREE WITHIN 20 MILES OF NEW YORK CITY
Catalogue Mailed on Application.
110 Fifth Ave., cor. 16th Street,
NEW YORK CITY.
44

HENRY P. WILLIAMS,
DEALER IN
Groceries, Provisions, Vegetables, Fruits,
Etc., Etc., Etc.,
2 WEST FRONT STREET,
(Schepflin's Block), PLAINFIELD, N. J.
Goods delivered free of charge to any part of city or North Plainfield. 5 1 y

TRY
B. T. Barnes'
Flaxseed and Lemon Cough Drops.
Opposite Postoffice.
12-13-3t

E. H. HOLMES,
DEALER IN
COAL and WOOD,
YARD—No. 24 Madison Avenue. Also
HOLMES' CITY EXPRESS.
OFFICE, for either Coal or Express Orders with Woolston & Buckle, 27 North Avenue.
1 2 tf

Just Received
Our first shipment of
New Style Baby Carriages
Call and Examine.
A. W. RAND,
24 WEST FRONT STREET.
1 6 tf

MARSH, AYERS & CO.,
(Successors to W. F. Adams,)
No. 29 EAST FRONT STREET,
A full line of all grades of
Wall Papers, Paints, Oils, Varnishes, Brushes, &c.,
Constantly on hand. Painting, Paper Hanging and Decorating. Estimates Furnished.
Alfred A. Marsh,
Alonzo T. Ayers,
Theodore B. Marsh.
12 2 y

Seeds & Fertilizers,
For Lawn, Garden and Farm.
Housefurnishing Goods
HARDWARE and PLUMBING.
WATER-PIPING, TIN-WORK, &c.
A. M. GRIFFEN,
13 East Front Street.
TELEPHONE CALL 6.

ANDREW LUTKINS,
Variety Market,
Meats, Fruits, Vegetables, Poultry, Eggs, &c.
36 PARK AVENUE,
PLAINFIELD, N. J.
Goods delivered to any part of the city free of charge. 4 9 y

J. T. VAIL,
REAL ESTATE,
AND INSURANCE, 49 NORTH AVE.
DEALER IN
BLUE STONE FLAGGING, &c.
5-6 tf

The Reina Victoria Segar
Is an ELEGANT 10c SEGAR.
BUT I SELL IT FOR 5 CENTS.
At the Crescent Parlor,
49 NORTH AVENUE.
Notary Public for Real Estate.
11-26-7

REDUCTION
In all
Pipes,
Tobaccos
And Segars
For the Next 30 Days, at
GUTTMAN'S SEGAR STORE,
12 West Second St., Plainfield, N. J.
6-1-tf

CLEANER COAL.
L. A. Rheaume, Ag't.
50 BROADWAY, cor. 4th ST.,
Invites the public to inspect the operation of his newly added steam vibrating mechanical screen for nut coal, which he confidently believes enables him to deliver cleaner coal than is possible by any other method of screening.
UPPER LEHIGH AND HONEYBROOK COAL, in best qualities and various sizes carried in stock.
ROUGH AND DRESSED LUMBER.
He would also announce recently increased facilities for *TURNING and SCROLL SAWING*, and is prepared to execute orders for the same in the best manner at short notice.
6-16-tf

MOY
HE
PUTS UP PRESCRIPTIONS!
61 y

HENRY LIEFKE,
Baker & Confectioner,
No. 27 WEST FRONT ST.
10 8 tf

Silver to Loan
AT
W. J. STEPHENSON,
CATERER,
26 NORTH AVENUE.
26 y

A Choice Assortment
OF
Stationery, Toys, Games, Etc.,
AT
Joseph M. Harper's,
No. 75 PARK AVENUE,
2d store South of 4th street, Plainfield, N. J.
5-4-y

They Are Here.
The New SPRING Styles in
Hats and Neckwear!
No FANCY PRICES!
U. B. CRANE,
Hats, Shirts and Trunks,
19 PARK AVENUE.
4-4 y

TRY DOBBINS'S CIGARS,
Dobbins' Segar Store, 37 North avenue, Opposite R. R. Station.

He Manufactures Them

LYMAN & ANTHONY,
REAL ESTATE
AND INSURANCE AGENTS,
61 NORTH AVE., opposite Depot.
9-25-y

A Box of Tooth Powder, FREE!
To All Scholars Having Their Teeth Cleaned at
Dr. CHAS. R. THIERS', Dentist,
48 Somerset Street.
7 tf

CODDINGTON'S
FURNITURE AND FREIGHT
EXPRESS.
OFFICES—24 West Front street; 32 Park avenue. Post Office Box 220.
PIANO MOVING A SPECIALTY. Large covered trucks. Goods sent to any part of the country. Charges reasonable. Satisfaction guaranteed. 11 20 tf

M. M. DUNHAM.
Real Estate and Insurance.
7 EAST FRONT ST.
5 18 y

PURE MILK,
Delivered to any part of the city, by
D. D. SCHENCK, 60 East Front St.
A postal by mail will receive prompt attention 2 16 y

Valuable Building Lots for Sale,
On Grove street and Craig place, North Plainfield. This plot is one of the most desirable in the Borough, and is offered for sale at a reasonable price and on easy terms. Will be sold in quantities to suit. Apply to owner, 36 Craig lane.

J. P. LAIRE & CO
Cor. Park Ave. & Front St.
General Hardware,
HOUSE-FURNISHINGS & STOVES.
FURNACES,
BUILDERS' HARDWARE.
HARNESS.
Balance of Skates, Cheap.
TELEPHONE CALL 158. 405

VANDERBEEK & SATTELS,
NO. 42 PARK AVENUE.

Pianos & Organs.
Largest stock in town. Should you wish to buy, rent or exchange, give us a call.
TUNING AND REPAIRING.
8-27-tf

Best Table Butter, 28cts.
4 Pounds Gran. Sugar FREE, With 1 pound of our Famous 50c Tea,
At V. L. Frazee's Market,
26 WEST FRONT ST. 9 21 tf

TIER'S
Ice - Cream Parlor,
No. 16 Park Avenue,
PLAINFIELD, N. J.
This establishment is now open to the public, who are assured that no pains will be spared to serve them in a prompt and attentive manner with Tier's celebrated
Ice-Cream in Bricks, and Choice Confectionery,
Of their own manufacture.
WEDDING PARTIES Supplied at Short Notice
6 tf

Hotels and Saloons.

THE ALBION,
8th Street and Park Avenue.
Select Family Resort. Newly Furnished and Steam-Heated Throughout.
Under the same Management as Hotel Netherwood.
Special Rates During February.
FRANK E. MILLER.
12 26 6m

E. P. THORN,
NO. 17 PARK AVENUE.
A Pure, Wholesome
California Wine,
For Family Use,
Only 30c. per Bottle.
20 y

The Manhattan Wine Room,
179 and 181 SOMERSET STREET,
(Opp. the ball grounds of the Crescent League.)
FRANK LINKE, Proprietor.
Established 1886; wholesale and retail Wine and Liquor dealer, and bottler of Ballentine's celebrated Export Ale and Porter. Philip Best's Milwaukee Beer, F. M. Shaefer's Weiner Beer and dealer in Domestic and Foreign Porter, and Bass Ale, for Hotels and Private Families.
Wholesale Branch, 43 West Front St.
All orders delivered, free of charge, day or night.
TELEPHONE CALL 157.
9 26 tf

CITY HOTEL,
PLAINFIELD, N. J.
CORNER PARK AVENUE AND SECOND STREET.
J. H. BEERBOWER, Proprietor.
With STABLES attached. 4-6-tf

SOMERSET HOTEL,
Cor Somerset & Mulby Sts., North Plainfield, N. J.
RICHARD A. BOYCE, Proprietor.
Permanent and transient board, at fair rates.
First-class stables and sheds attached.
Meals at all reasonable hours.

CHARLES SMITH.
Corner of Front and Somerset Streets.
St. Louis and Imported Beer.

Higgins' Stage Line

TO BE RUN ON THE FOLLOWING SCHEDULE.

SUNDAY OF TRIPS:

First trip from Hillside ave. and Broadway 7:40 A. M. to meet 7:00 A. M. train. Route—Hillside ave. and Broadway, Broadway to 9th st.; to Second place; to Crescent Ave.; to Park ave.; to Depot.

1st trip	8.15 A. M.	to Depot	8.30 A. M. train
3d do	9.15	do	9.32 do
4th do	10.00	do	10.17 do
5th do	11.00	do	11.15 do
6th do	11.45	do	12.00 P. M. do
7th do	1.45 P. M.	do	2.15 & 2.30 P. M. do
8th do	2.45	do	To the Post Office.
9th do	3.30	do	meet 3.51 P. M. train.
10th do	5.00	do	5.30 do
11th do	5.45	do	6.07 do
12th do	6.45	do	7.02 do

Stage will also leave Plainfield ave. and 7th st., and Rockview and Mercer aves., North Plainfield, according to the above time table, and make same connections.

Stage will make return trips over above routes, leaving Plainfield depot as follows: 8.07, 8.30, 9.37, 10.30, 11.30 A. M., 2.04, 3.30, 5.45 6.30, 8.30, 6.30, P. M.

Horses and Carriages kept expressly for ladies pleasure and calling purposes. Saddle Horses a specialty, for gentlemen and ladies.

Busses after 7 o'clock in the evening, for private parties, at moderate rates.

H. A. HIGGINS, Proprietor.
STABLES—70 EAST FOURTH STREET.
Telephone Call, 18. 7-3 y

Railroads.

PENNSYLVANIA RAILROAD
THE STANDARD RAILWAY OF AMERICA
PROTECTED THROUGHOUT BY THE
Interlocking Switch and Block Signal System.

TRAINS FOR THE WEST.

On and after Jan. 4, 1892, trains leave Elizabeth as follows:

8.26 A. M. FAST LINE, with Pullman Vestibuled parlor and sleeping cars, daily for Pittsburg, Columbus, Cleveland, and St. Louis, daily, except Saturday, for Chicago and Toledo.

9.00 P. M. WESTERN EXPRESS, with Pullman Vestibule sleeping cars, dining car to Philadelphia daily for Pittsburg, Chicago, Cincinnati, and St. Louis, daily except Saturday, for Cleveland and Toledo.

8.42 P. M. PACIFIC EXPRESS, with Pullman Vestibule sleeping cars, daily for Pittsburg, Chicago, and Toledo, daily except Saturday, to Cleveland.

For Baltimore, Washington and the South—1.00, 6.57, 7.05, 9.05, 10.08 A. M., and 9.20 P. M. On Sunday at 1.00, 6.09, 9.05 A. M., 9.20 P. M.

For Philadelphia, 1.00, 4.07, 7.05, 9.05, 9.35, 11.57 A. M.; 12.05, 1.20, 3.40, 4.04, 6.16, 6.27, 7.05, 9.45, 9.59 P. M. Sundays at 1.00, 6.09, 9.05, 9.35, 10.41 A. M.; 5.40, 7.47 and 9.20 P. M.

FOR ATLANTIC CITY.

1.20 P. M. (Through day coach), Week-days. For Cape May, Sea Isle City and Ocean City, 1.20 P. M., week-days.

For Trenton—1.00, 6.57, 7.10, 7.05, 9.05, 9.35, 11.57 A. M.; 12.05, 1.20, 3.40, 4.04, 6.16, 6.27, 7.05, 9.45, 9.59 P. M. Sundays at 1.00, 6.09, 9.05, 9.35, 10.41 A. M., 5.40, 7.47 and 9.20 P. M.

For Lambertville, Phillipsburg and Belvidere via Trenton—7.20 A. M., 5.04 and 6.16 P. M.

For Lambertville and Phillipsburg only, 1.20 P. M.

For Flemington—7.20 A. M., 5.04 P. M.

For Bordentown, Burlington and Camden via Trenton—7.20, A. M., 1.20 P. M., 5.04, 7.40 P. M. Sundays at 10.41 A. M. and 7.47 P. M.

A full line of tickets are on sale, and sleeping car accommodations can be secured at the ticket office at Elizabeth.

For further information, see time tables to be had at the ticket offices.

CHARLES E. PUGH, General Manager.
J. E. WOOD, Gen. Pass. Agent.

Central Railroad of New Jersey.

(THE POST READING R. R. CO.—LESSEE.

Station in New York foot of Liberty Street. Time Table in effect, Nov. 15, 1891.

PLAINFIELD AND NEW YORK.

Leave Plainfield 2 14, 5 27, 6 30, 6 54, 8 29, 9 09, 7 20, 7 30, 7 50, 8, 8 14, 8 27, 8 51, 9 06, 9 22, 10 04, 10 17 11 09, A. M., 12 noon, 1 02, 1 41, 2 07, 2 30, 3 13, 3 51, 4 16, 5 26, 5 42, 6 07, 6 54, 7 05, 8 21, 9 25, 10 15, 11 39 P. M. Sunday—2 14, 5 27, 6 30, 8 29, 9 09, 11 07, 11 15 A. M., 12 noon, 1 43, 3 30, 5 14, 7 05, 7 15, 8 25, 9 09, 10 07 P. M.

Leave New York from foot of Liberty street, 4 30, 6 00, 7, 7 45, 8 45, 9, 10, 11 30, A. M., 1, 1 30, 2, 3, 3 45, 4, 4 30, 5, 5 30, 5 45, 6, 6 30, 7, 7 30, 8, 8 30, 9 15, 10, 11 30 P. M., 12 15, 1 night. Sunday—4 30, 7, 9 00, 9 30, 10 30 A. M., 12 M., 1, 2 15, 4, 5 30, 6, 7, 9 00, 10 00 P. M., 12 15 night.

PLAINFIELD AND NEWARK.

Leave Plainfield 6 30, 6 55, 8 02, 9 20, 5, 9 46, 9 55, 10 06, 10 37, 11 05, A. M., 12 noon, 1 09, 2 07, 2 50 3 13, 3 51, 4 43, 5 07, 6 54, 7 05, 8 21, 10 12, 11 39 P. M. Sunday—6 01, 8 02, 11 16, A. M., 12 36, 1 42, 3 00, 4 15, 7 10, 8 22, 9 25, 10 07 P. M.

Leave Newark 6 45, 7 10, 8 15, 9 40, 10 05, 10 35, 11 29 A.M., 1 00, 2 20, 3 00, 3 35, 4 03, 4 37, 5 05, 6 20, 6 56, 8 15, 7 35, 8 40, 10 00, 11 35 P. M. Sunday—7 20, 8 40, 9 50, 10 36, 11 45, A. M., 1 10, 2 36, 4 10, 5 40, 8 05, 9 25, 10 30 P. M.

Passengers for Newark change cars at Elizabeth.

PLAINFIELD AND SOMERVILLE.

Leave Plainfield 6 46, 7 10, 8 07, 9 43, 11 a.m., 12 27 1 39, 3 22, 5 45, 7 37, 8 54, 6 04, 9 20, 6 38, 7 15, 7 51 8 32, 9 40, 11 16, 12 01 P. M. Sunday—8 46, 9 18, 9 34, 11 18 A.M., 3 08, 5 28, 6 14, 6 38, 10 15, 11 14 P.M.

Leave Somerville, 6, 8 30, 7 03, 7 26, 7 35, 7 48, 9 05, 9 47, 11 38 A. M., 12 32, 1 15, 1 46, 3 05, 3 39 4 20, 5 16, 5 58, 6 06, 7 45, 10 05, 11 05, P. M. Sunday—8 56, 10 38 A. M., 12 08, 1 15, 4 50, 6 40, 8 08, 8 56, 9 39 P. M.

PLAINFIELD AND EASTON.

Leave Plainfield 6 46, 7 10, 8 07, 9 43, A. M., 1 39 4 32, 5 20, 6 38, 8 20 P. M. Sunday—8 46, 9 18 A. M. 3 08, 6 26 P. M.

Leave Easton 6 05, 8 44, 10 18 A.M., 12 20, 4 09, 6 4 P. M. Sundays—7 15, 10 32, A. M., 6 40, 7 30 P. M

PLAINFIELD AND LAKE HOPATCONG.

Leave Plainfield 7 10, 9 43 a. m., 1 39, 5 30 p. m.

WESTWARD CONNECTIONS.

LEAVE PLAINFIELD.

5 46 A. M. for Easton, Allentown, Reading, Harrisburg, Pottsville, Mauch Chunk, Williamsport, Tamaqua, Wilkesbarre and Scranton.

7 10 A. M. for High Bridge Branch, Easton and Allentown.

8 07 A. M. for Flemington, D. L. & W. R. R., Easton, Bangor and Mauch Chunk.

9 43 A. M. for Flemington, High Bridge Branch, D. L. & W. R. R., Easton, Allentown, Reading, Harrisburg, Mauch Chunk, Williamsport, Tamaqua, Pottsville, Manoken, Upper Lehigh, Wilkesbarre, Scranton, &c. Through coach to Williamsport.

1 39 P. M. for Flemington, High Bridge Branch, Easton, Allentown, Reading, Harrisburg, Mauch Chunk, Pottsville, Tamaqua, Sunbury and Williamsport.

4 32 P. M. for D. L. & W. R. R., Easton, Bangor, Mauch Chunk, Tamaqua, Pottsville, Shamokin, Wilkesbarre, Scranton, Reading, Harrisburg, &c. Parlor car to Mauch Chunk.

5 30 P. M. for Flemington, High Bridge Branch, Easton, Bethlehem, Allentown, &c.

6 30 P. M. for Flemington.

8 38 P. M. for Easton, Allentown, Mauch Chunk, Reading, Harrisburg.

9 30 P. M. for Easton, Bethlehem and Allentown.

5 45 A. M. Sunday for Easton, Bethlehem, Allentown, Mauch Chunk, Wilkesbarre and Scranton. 8 18 a.m. Sundays for Easton, Allentown, Mauch Chunk, Tamaqua, Shamokin, Williamsport, &c., 5 30 p. m. Sundays to High Bridge Branch, Easton, Allentown, Mauch Chunk, Tamaqua, Pottsville, Reading and Harrisburg, 6.30 p. m. Sundays for Easton, Bethlehem, Allentown, Mauch Chunk, Reading, Harrisburg, &c.

For Atlantic City, 8 07 a. m. 1 09 p. m.

Long Branch, Ocean Grove, &c

Leave Plainfield 8 07, 8, 11 06, a. m 2.51, 5 24, p. m. Sundays—except Ocean Grove 8 02, a. m., 5 00 p. m.

For Perth Amboy, 8 07, 8 06, 8, 11 06 a. m., 1 09, 5 51, 6 06, 7 06 p. m. Sunday—8 02, a. m. 5 00 p. m.

For Freehold, 8 07, 8, 11 06 a. m., 1 09, 5 51, 6 06, p. m. Sundays—8 02 a. m.

BOUND BROOK ROUTE

Leave Plainfield for Philadelphia, 5 46, 8 20, 9 46, 10 47, a. m., 1 09*, 3 04, 5 45*, 7 06*, 6 26*, 8 06, *9 46 p. m., 1 17, night. Sundays—9 46, 11 16 a. m., 9 06*, 9 26*, 11 14*, 8 06*, 9 p. m., 1 17, night.

For Trenton, 5 46, 8 20, 9 46, 10 47, a. m., 12 27, 1 09, 3 04, 5 45, 7 06, 8 06, 9 46 p. m., 1 17, night. Sundays—9 46, 11 16, a. m., 9 06, 9 26, 11 14, 8 06, 9 p. m., 1 17, night.

Leave Trenton, Warren and Tucker sts., 12 56, 5, 9 09*, 10 30, 11 30, a. m. 2 10, 4 09*, 4 44, 6 56, 8 05, 9 00, 10 p. m. Sundays—12 56, 5 00, 8 05, 11 30 a. m., 4 09*, 8 10, 7 04, 9 09* p. m.

Leave Bound Brook for Plainfield and intermediate stations, 6 30, 7 30, 8 30, 9 30, 10 30, 11 30 a. m., 12 30, 1 30, 2 30, 3 30, 4 30, 5 30, 6 30, 7 30, 8 30, 9 30, 10 30, 11 30 p. m. Sundays—8 30, 9 30, 10 30, 11 30 a. m., 12 30, 1 30, 2 30, 3 30, 4 30, 5 30, 6 30, 7 30, 8 30, 9 30, 10 30, 11 30 p. m.

Leave Bound Brook for Somerville, 6 30, 7 30, 8 30, 9 30, 10 30, 11 30 a. m., 12 30, 1 30, 2 30, 3 30, 4 30, 5 30, 6 30, 7 30, 8 30, 9 30, 10 30, 11 30 p. m. Sundays—8 30, 9 30, 10 30, 11 30 a. m., 12 30, 1 30, 2 30, 3 30, 4 30, 5 30, 6 30, 7 30, 8 30, 9 30, 10 30, 11 30 p. m.

Leave Somerville for Bound Brook, 7 10, 8 10, 9 10, 10 10, 11 10 a. m., 12 10, 1 10, 2 10, 3 10, 4 10, 5 10, 6 10, 7 10, 8 10, 9 10, 10 10, 11 10 p. m. Sundays—9 10, 10 10, 11 10 a. m., 12 10, 1 10, 2 10, 3 10, 4 10, 5 10, 6 10, 7 10, 8 10, 9 10, 10 10, 11 10 p. m.

RETURNING—LEAVE PHILADELPHIA,

Ninth and Green streets, 9 30, 11 05, a. m., 1 20, 3 10*, 4, 5 15, 6 15, 9 02, 9 45, 11 45 p. m. Sundays—2, 10 50 a. m., 3 15*, 5 15, 6 15, 9*, 11 45 p. m.

From 24th and Chestnut—4 00, 11 15, a. m., 3 50*, 5 20, 6 15, 11 45, p. m. Sundays—4, 8 30, 1 a. m., 3 50*, 6 32, 9 10*, 11 45 p. m.

Leave Trenton, Warren and Tucker sts., 12 56, 5, 9 09*, 10 30, 11 30, a. m. 2 10, 4 09*, 4 44, 6 56, 8 05, 9 00, 10 p. m. Sundays—12 56, 5 00, 8 05, 11 30 a. m., 4 09*, 8 10, 7 04, 9 09* p. m.

Leave Bound Brook for

More PAYING Subscribers Than All Other Plainfield Papers Combined.

THE DAILY PRESS.

More Legitimate Advertisers Than Any Other Plainfield Paper Doubled.

ESTABLISHED MAY 10, 1887. PLAINFIELD, N. J., MONDAY, MARCH 14, 1892. PRICE TWO CENTS.

This Advertisement

IS written that you may know that we are selling
COFFEE—An extra grade of Crushed Java Coffee 30c lb., with 3 Sterling plated Tea Spoons, free.
TEA—With a pound of our famous 50c Tea, your choice of 4 cakes Best Laundry Soap, 4 lbs Granulated Sugar, 1 Cedar Pail, or 6 Sterling-Plated Tea Spoons, free.
BUTTER—We have an elegant Table Butter at 25c; also other grades, including the Finest Elgin Creamery, 35c lb.
SUGAR—Standard Granulated Sugar, 4½c lb.

United Tea and Coffee Growers' Association,

Champions of Low Prices, 29 *WEST FRONT STREET.* 9 9tf

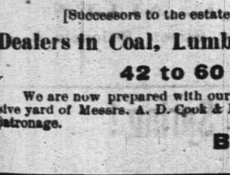

1892!
Dunlap's Spring Derby,
OUT TO-DAY!
HALLOCK & DAVIS, 5 West Front St.
12 12 y

CLEANING and DYEING.

Have Your Spring Wear Cleaned or Dyed in time for warm weather.

Challies, Flannels, Summer Silks, Ladies' Dressing Sacques and Wrappers cleaned to look like New.

Entire suit of Men's Clothing cleaned for $1.50.
Samples of the New Spring Shades on Hand.

HILLIER & CO., 49 North Avenue.
2 15 6m

The Independent Woman's Exchange

STILL CONTINUES AT

NO. 9 EAST FRONT ST.

Stamping, Plaiting, Pinking and Stitching

At short notice. Orders received for all kinds of home-made cookery.

Something New—Hickory Nut Meats, for Cake.

Mrs. W. L. FORCE.

SOMETHING NEW at V. & W'S.

DON'T you want a new Toilet Set, and have you seen that new one that we are offering? 'Tis the greatest bargain we have ever offered, and you miss a good thing if you do not secure one of these. Price $2.98. See them in our show window.

AND how about a new Dinner Set? We are offering a very fine English Porcelain Decorated set, 100 pieces, for $8.75. 'Tis a bargain.

THE Matting trade we are after, and are going to get it if prices are any inducement. We have just received 200 rolls of new ones—the latest and choicest designs.

WE call special attention to a line of Hamburgh Embroideries that are said to be the finest in quality and design, and the lowest in price, ever displayed in Plainfield.

ANOTHER case of those full regular-made Ladies' Black Hose; value 20c; our price 10c

GENTLEMEN, there are 1,000 fine four-in-hand ties and Tick Scarfs—same as you usually pay 50c for—our price 25c.

OUR sale of fine Granite Ironware still continues. This is the finest lot we have ever offered, and you buy it at about the same price that you pay for good tinware.

VAN EMBURGH & WHITE.

BOICE, RUNYON & CO.,

[Successors to the estate of D. J. BOICE——A. D. COOK & BRO.]

Dealers in Coal, Lumber and Masons' Materials, Etc.,

42 to 60 PARK AVENUE.

We are now prepared with our increased facilities—having purchased the extensive yard of Messrs. A. D. Cook & Bro.,—to fill all orders promptly, and solicit your patronage.

BOICE, RUNYON & CO.
12 5 tf

WHEN WE TELL YOU

WE have got the best WOMEN'S SHOE IN TOWN for $1.50, we mean it. This Shoe is made up of a good quality of Dongola—not as fine as our GREAT $2 SHOE—but the wear is there, and the style is there. A great many dealers buy a Sheep Skin shoe for a dollar, and charge you $1.50; wear you about (2) two weeks. Cheap, you say. Well, we don't deal in that kind.

DOANE & VAN ARSDALE,

(The One Price Boot and Shoe House.) 22 W. Front Street.

CARPETS!

Largest Stock; selected patterns. Largest and best lighted Carpet rooms! Lowest Prices! DRESS GOODS—Immense variety of New Spring Novelties in Dress Goods; 50 pcs Plaid and Plain Dress Goods at 10c yard—worth 15c. MUSLIN UNDERWEAR—for Ladies, Misses and Children; all full-sized, well-made garments, and at prices that cannot be equaled. FRUIT-OF-THE-LOOM—we are still selling this popular brand of 4-4 Muslin at 8c; good Toweling, 4c; best Prints, 5c; White Blankets, 85c and $1.19 pair. Agency for the King Dyeing Co. of Easton, Pa. Look out for announcement of our annual Spring and Summer Millinery opening which takes place in March.

BOEHM'S 7 WEST FRONT STREET. 6 23 tf

TRAMP IN THE OVEN

The Reception a Knight of the Road Got in Jersey.

A FARMER'S WIFE JAILED HIM.

But the Oven Did Not Prove to be Strong Enough to Hold Him.

While the Woman Was Away Alarming the Neighbors the Tramp Kicked the Book Out of His Prison and Made Good His Escape—He Wanted What Money There Was in the House, but Did Not Get Anything.

DECKERTOWN, N. J., March 14.—Mrs. Sarah Baker, wife of a farmer in Wantage Township, had an experience with a tramp the other day. Mrs. Baker is a small woman, but strong and plucky. She was all alone at the time, her husband being away on business. Her eyes had troubled her for several weeks, and she was wearing a pair of green glasses. She was sitting in the dining room early in the afternoon and had fallen into a doze.

Suddenly the door opened and a tramp entered. He wasn't very large, but he had an ugly look and carried a club. He did not see Mrs. Baker at first, and she kept very quiet. Finally she exclaimed: "Who is there?"

The tramp looked around and at once made up his mind that the woman was blind. That is just what she wanted him to believe, for she had already formed a plan of action.

"I want something to eat and I want it quick, see?" said the tramp.

"No, I don't see," said Mrs. Baker, "but I hear very well, and I guess you are a thief come to rob the house."

"Never mind what you guess. You hustle and get me some grub. I hain't had anything to eat since yesterday morning."

Mrs. Baker got up and pretended to stumble around in search of food. She found some bread, and butter and some cold pork, and put them on the table. Then she fumbled around until she found the chair and sat down again. The vagabond ate everything up, and then shouted:

"Now I want what money you have in the house."

"Haven't any money," replied Mrs. Baker.

"You're a liar," yelled the impolite visitor, "and if you don't tell me where it is I will cut your heart out."

The little woman was badly frightened, but stuck to her story that she had no money until the tramp grabbed her by the hair and threatened to cut her throat. Then she apparently weakened and said that the money was hidden where she couldn't get at it.

"Where is it?" asked the tramp.

"In the big oven," was the reply, and, without turning her head, Mrs. Baker pointed toward the kitchen. The man went in the kitchen and looked into the old oven. There was no fire in it and it seemed empty. Then he came back and, taking her by the throat, said that she was lying and that he would kill her. She cried and begged him to spare her life and, amid her sobs, informed him that the money was in a wad behind a loose brick at the rear of the oven.

She looked so innocent and truthful that the man believed her and went back into the kitchen. Mrs. Baker waited until she heard him crawling into the big oven. Then she ran into the kitchen, and, grabbing the tea-kettle from the stove, poured the boiling water on his legs. He yelled with pain, and involuntarily drew his legs inside the oven. The woman at once shut the oven door and fastened it by putting a knife through the latch.

Then she slipped on her bonnet and ran down the road for a mile until she reached a blacksmith's shop. There were three men in the shop and, after resting a minute, she managed to tell them what had occurred. They grabbed some hickory spokes and all hurried back with her. They were rather timid when they first entered the kitchen, but regained their courage when they saw that the oven door was still securely fastened.

They decided that Mrs. Baker should open the door and that they should grab the tramp and take him to the justice of the peace at Wantage. When Mrs. Baker opened the oven door she gave a cry of astonishment. As she looked in she saw clear across the kitchen garden and out into the orchard. The tramp had kicked the entire back out of the old oven and escaped.

Death of a Noted Express Man.

WASHINGTON, March 14.—George W. Knox, the founder of Knox's Express and a prominent citizen of Washington, died here yesterday afternoon in the 63d year of his age. Mr. Knox was at one time engaged in railroading, and as conductor in 1863 he had charge of the train that President Lincoln made his hazardous trip from Philadelphia to the Capitol before taking the oath of office. In physique Mr. Knox bore a striking resemblance to President Lincoln, and was selected as the model for Vinnie Reams statue of Lincoln which stands in the Capitol.

Damaged by Fire.

READING, March 14.—The wholesale grocery of Kurts & Mayers, who occupy part of the first floor under the Academy of Music building, was damaged by fire and water yesterday to the extent of $12,000; fully insured. The fire is supposed to have been caused by the crossing of electric light wires. The Academy of Music and other apartments escaped with slight loss.

Irish Papers to Consolidate.

DUBLIN, March 14.—It is announced that the negotiations for the consolidation of the "Freeman's Journal" and the "National Press" have been concluded.

Highest of all in Leavening Power.—U. S. Gov't Report, Aug. 17, 1889.

Royal Baking Powder
ABSOLUTELY PURE

WASHINGTON LIFE.

A One-Time Mayor and an Army General in Reduced Circumstances.

WASHINGTON, March 14.—The dull routine of Washington official life is often followed by some amusing incident, which, for the moment, drives away care and toil. Again, some pathetic scene is enacted which stirs all the gentler feelings of those who witness it. An occurrence of the latter kind happened some days since in the Treasury Department.

Secretary Blaine was walking through the building when he saw a familiar figure engaged in performing the services of a messenger. He could scarcely credit the evidence of his own senses at first, but when he was convinced he went up to the man and, in his brisk peremptory way, when deeply interested in a subject, said: "Why, Mr. Bowen, you mustn't be doing this kind of work. I can't allow it. I'll find something better for you."

The gentleman to whom he spoke was Mr. Sayles J. Bowen, at one time mayor of Washington, at another its postmaster and for years one of its most prominent citizens. His experience had been one which is common, and so far as known contained no extraordinary features. Mr. Blaine was as good as his word and found Mr. Bowen a congenial place in the State Department.

It is not generally known that Major-General Alfred Pleasanton, one of the most distinguished cavalry leaders during the war, is spending the last years of his life in a small room of a poor hotel in this city. But such is the fact. He is not in want, but suffers greatly from disease and cannot wear his clothes. He declines to see anyone but his old colored nurse and his physician. It is said that he is greatly emaciated and that those who knew the dashing fighter in the days of the Rebellion would not recognize him in the figure now cooped up in a small room here in Washington.

BENEFIT OFFICERS INDICTED.

Alleged Embezzlement of the Order of Rising Sun Funds.

BOSTON, March 14.—The Suffolk County grand jury to-day reported indictments against William Hamilton, Isaac W. Cammons, Charles A. Barney, James Morrison and James A. Fraser for the alleged embezzlement of $50,000 of the funds of the Order of the Rising Sun. There is one count for receiving stolen goods and another for being accessories before and after an alleged embezzlement.

Another important indictment is one for alleged larceny and embezzlement of $15,000 by Alvan L. Greenwood, ex-treasurer of the Mutual One-Year Benefit Order. Greenwood failed to respond and was defaulted.

The Scudder Murder Case.

CHICAGO, March 14.—Frank Parker, a brother of Mrs. Dunston, alleged to have been murdered by Dr. Scudder, who has just returned from Janesville says that the autopsy of the body of Mrs. Dunston reveals unmistakable evidences of foul play. He adds: "Had Scudder been in Janesville last week there would need be no trial, as the citizens there were thoroughly aroused regarding the case. The wounds on my dead sister's head are thought to have been made with a gas-pipe."

Grand Duke Ludwig Dead.

DARMSTADT, March 14.—Grand Duke Ludwing IV. died yesterday morning. He was unconscious throughout the preceding part of the night. Three of his daughters and Prince Ernst Ludwig, his heir, were at his bedside at the time of his death. The city is in mourning. In the English quarter, where the Grand Duke was especially popular, many houses are draped.

One of the Crew Drowned.

VINEYARD HAVEN, Mass., March 14.—The revenue cutter Samuel Dexter, which arrived here to-day, brings the intelligence that the schooner Rob and Harry McLain, from St. John for New York, was driven ashore at Cuttyhunk Island during the storm of the 11th inst., and completely wrecked. One of her crew who was drowned was buried yesterday on the island.

Favorable for Dr. Graves.

DENVER, Col., March 14.—It is announced here that District-Attorney Stevens, who prosecuted Dr. Graves murder case in such a successful manner, had withdrawn all connection with the case. On the 11th of next month the writ of supersedeas will come up before the Supreme Court, and in view of Mr. Stevens withdrawal there is no further doubt about the granting of a new trial.

Reciprocity With Nicaragua.

WASHINGTON, March 14.—President Harrison has issued his proclamation announcing the establishment of reciprocal treaty with Nicaragua, under the reciprocal section of the McKinley bill.

To Enfranchise Indians.

OTTAWA, March 14.—The Dominion Government has decided to enfranchise the Indian population in British Columbia. The Governor-General's proclamation has been issued.

BRITISH COAL STRIKE

It Is Now Assuming Vast Dimensions.

NO REPORTS OF DISORDER YET.

There Will Be 100,000 Men Added to the Great Army Already at Play.

There is a Low Stock of Fuel in Some Cities, Which Will Result in the Closing of Factories in Case the Strike Continues More Than a Week or Two—The Miners' Federation Claims to Have Enough Money to Keep the Men Out Four Months.

LONDON, March 14.—The great coal miners' strike was begun Saturday, in accordance with the plan of the Miners' Federation. The majority of the coal coal fields of Great Britain are idle. The number of men now out is estimated at 450,000. In Durham the men to the number of 60,000 are on strike against a reduction of wages, but in all the other districts the men have simply decided to take a week, fortnight or even three week's holiday in order to restrict the output of coal.

The collieries of the Lancashire, Cheshire, Yorkshire, North Wales and other districts are idle. The miners of Scotland, South Wales and Northumberland are working quietly.

The miners of Durham are holding enthusiastic meetings, and have resolved that under no circumstances will they yield to the proposed reduction.

This movement on the part of the miners has caused the greatest disturbance in the British labor world, and in the manufacturing centres, that has been known since the American civil war when so many hundreds of thousands of cotton operatives of Lancashire would have starved but for a boundless charity.

The strike yesterday assumed dimensions not heretofore apprehended. The miners of Lincolnshire quit work, acting in sympathy with the Miners' Federation. This action will make necessary the shutting down of the Appleby Iron Company, the North Lincoln Iron Company, the Frodingham Steel and Iron Company, the Trent Works, the Redborn Hill Iron and Coal Company and several other large firms in the North Lincolnshire iron trade. Coal is already scarce in the districts of these companies and even if they would, they could run on half time only two weeks longer. The furnaces of South Lincolnshire will be damped down, and the manufacture of pig iron in that district will practically cease.

By the action of yesterday alone, it is estimated by the most conservative that at least 100,000 men will be added to the great army already at play. Reports from Sheffield, Birmingham, Manchester and Leeds show a low stock of fuel, which must result in the stoppage of work in the factories in case the strike continues more than a week or two. The price of coal is expected to take another jump to-day, so that even private families will begin to suffer severely.

The Miners' Federation held meetings yesterday throughout Yorkshire, Lancashire, Derbyshire, Cheshire and North Wales. The organization claims to have money enough to keep the men out four months if necessary. No reports of disorder at any of the meetings have yet been received. Should the operators hold out against the men, popular sympathy is likely to turn against them, as the feeling in the lower middle class, which among the consumers will feel the rise in prices most keenly, is already turning against the employers.

Knocked Out in One Round.

WASHINGTON, March 14.—A prize fight took place early in the morning at Gunston, Va., a short distance from Washington on the Potomac River, between two lightweight pugilists, John Farrell, of Buffalo, N. Y., and Ned Cartwright, instructor of boxing at the Columbia Athletic Club of this city. Farrell was knocked out in the first round, receiving a blow on the point of the jaw. A number of Washington sports witnessed the mill.

Boy Burglars Arrested.

NEWARK, N. J., March 14.—George and John Edwards and Walter Anthony, three of a gang of boy burglars ranging in age from 12 to 17 years, were arrested, and at the station house confessed to half a score of burglaries. They have been breaking into and robbing small stores for the past few months, and secured about $300 worth of booty. The rest of the gang will be arrested.

Douglass Accepts the Commission.

WASHINGTON, March 14.—The Hon. Frederick Douglass, who has been selected by the government of Hayti as the representative of that country at the World's Columbian Exposition, has received his commission and has accepted the position offered to him by the government of the country to which he was a short time ago accredited as the Minister of the United States.

IN AN ASYLUM.

Sarah Althea Terry Objects and is Removed by Force.

STOCKTON, Cal., March 14.—Sarah Althea Terry has arrived at the insane asylum here accompanied by a deputy sheriff and the matron of the sheriff's office. Mrs. Terry was intensely spiteful toward the matron, kicking her and sticking pins into her. Mrs. Terry did not recognize Lathrop, where her husband was shot, the station having been burned a short time ago.

She thought Stockton was Lathrop and refused to leave the train. Officers forced her into a carriage and she was driven to the asylum. She resisted being taken in, and when finally thrust through the doorway she said to the officers: "I suppose you are satisfied, now that you have got me in the asylum."

The insane woman objected to being taken into the receiving ward and was removed by force. There she gave no trouble and was given a bath and put to bed. The matron of the asylum said she did not expect much trouble from Mrs. Terry.

ONLY A FRIENDLY ALLIANCE.

The Reading Road Has Not Leased the N. Y. & N. E. Railroad.

BOSTON, March 14.—In regard to the recent circulated rumor of a proposed lease of the New York & New England Railroad by the Reading Railroad, Mr. Prince, vice-president of the former road, said that there was no foundation for the report. That a friendly alliance had been formed between the two roads, as the New England had terminal facilities which would prove advantageous to the Reading, and that other natural advantages would accrue.

He further stated that he thought it quite likely that the Reading would take a lease of the Baltimore & Ohio and improve its southern connections and that through trains would be run over the New York & New England, through New York and directly to New Orleans.

He Took Mother and Daughter.

NEWARK, N. J. March 14.—John Stoneman, better known as "Happy Jack", a Salvation Army man, has eloped with Mrs. Albert Boellenger, a convert, who wore the Salvation uniform, and became much attached to several of the warriors. "Happy Jack" was in the habit of accompaning Mrs. Boellenger home evenings. This caused considerable comment, as she is about double "Jacks" age, and is the mother of six children. Upon being ordered from the house by Boellenger, Stoneman left, taking Mrs. Boellenger and her eldest daughter with him.

Result of the 72-Hour Bicycle Race.

NEW YORK, March 14.—The 72-hour—twelve hours a day—bicycle race was brought to a close Saturday night. The men finished as follows: Ashinger, 1,029 miles, 7 laps; Lamb, 1,023 miles, 7 laps; Martin, 1,022 miles, 6 laps; Reading, 1,022 miles, 5 laps; Lumsden, 954 miles, 2 laps; Schock, 940 miles, 1 lap; Stage, 900 miles, 0 lap. The men were all behind Prince's record of 1,049 1-2 miles. The race was a financial failure, the management, it is said, having lost $8,000. Ashinger gets $1,000.

Her Escort Was a Coward.

PATERSON, N. J., March 14.—Annie Bower, a young woman, was brutally assaulted by a tramp on the outskirts of this city yesterday, and sustained injuries which may prove fatal. She was walking along a lonely road with a young man named Nick Veneman when they met the tramp. Veneman did not try to protect her, and when she resisted the tramp caught up a stone, struck her on the head with it and ran away. Veneman was arrested.

An Old Debt Nullified.

GALENA, Ill., March 14.—The statute of limitations has nullified a debt of $7,200 with interest for 20 years, and taxpayers are jubilant. In 1872 G. H. Abbott of Philadelphia, who held the bonds of the city for that amount, secured judgement in the United States Courts. On one pretext or another the tax levy to realize the amount has been postponed until now, when the statute of limitations has intervened.

Floating Elevator Burned.

NEW YORK, March 14.—The floating grain elevator America caught fire at her pier last night and in a moment was enveloped in flames from stem to stern. She was cut loose from the pier and towed out into the river, where she drifted with the tide until just off the Battery, where she sank. The names of the owners of the vessel could not be learned, and the loss, therefore, cannot be given.

Ingalls Didn't Write the Letter.

KANSAS CITY, Kan., March 14.—J. Ware Butterfield, of Topeka, has received a letter from Mr. Ingalls denying the report that the ex-Senator wrote to the secretary of the Republican League last fall offering to make ten speeches in the campaign, and that his letter was suppressed.

A Large Eagle Shot.

NYACK, N. Y., March 14.—While returning home in a small boat from Peekskill, Sylvester Bulson, of Stony Point, Rockland County, shot the largest eagle ever killed on the lower Hudson. It measured about nine feet from tip to tip of the wings. It will be stuffed.

Behring Sea Matters Unchanged.

WASHINGTON, March 14.—The Behring Sea situation remains unchanged as nothing was received during the day from Lord Salisbury, nor has there been any developments to change the state of affairs.

Italians Murdered.

JACKSON, Miss., March 14.—At Yazoo City, near here, last night two Italians, J. Missiglia and his 17-year-old son, were murdered. A hatchet was the weapon used. No clew to the murderers has yet been found.

JOHN L. TO RETIRE

But He Will Fight One More Battle.

FIRST COME, FIRST SERVED.

Willing to Fight in New Orleans, But Insists on Dictating His Own Terms.

Says He Will Not Allow Any Set of Horseshoers to Draw Up Articles for Him—Has Received No Word from the New Orleans Olympic Club—He Will Remain on the Stage Two Years Longer.

CHICAGO, March 14.—John L. Sullivan has issued another ultimatum. After his next fight for the championship he will retire from the roped arena, in which he has enjoyed an unbroken reign of ten years, and devote all of his time to the stage, with which he appears to be infatuated.

"I mean business," said Sullivan, "and my ultimatum, first come, first served, will be strictly lived up to. Corbett has posted $1,000 of the $2,500, and I give him till next Wednesday to post the remaining $1,500. My $4,500 is already up. If Mitchell really wants to fight, as he loudly proclaims, he has a chance to get in ahead of Corbett, whose forfeit is only partly up. Let him post his $2,500, as the conditions imposed by me require, at once, and I will be bound to give him the preference.

"I am willing to fight before the Olympic Club, but I am Sullivan"—and here the champion smote his brawny chest with his hand—"the champion of the world, and I will not allow any set of horseshoers to draw up my articles for me. As champion, I have the power to dictate my own terms, and no man nor set of men can alter my purpose. Of course, if the Olympic Club's articles suit me I will sign and stand by them, but no one outside of Johnson, who is my backer and knows exactly what I want, and myself, has any power to say I shall do this or that. And that reminds me that the stories printed in the papers to the effect that President Noel had forwarded articles for my approval are not true. At least I have not received them, nor have I been officially notified that they have been forwarded.

"This will be my last fight. After it is settled I will retire from the ring. I am meeting with a share of success in my new business and am satisfied to remain where I am for two years or so, when I will retire from the stage and settle down."

ENGLAND AT THE FAIR.

Her Appropriation is Smaller Than Less Important Countries.

LONDON, March, 14.—The "St. James's Gazette," referring to the meeting held at the Mansion House, at which Lord Mayor Evans presided, to promote English interest in the Chicago Columbian Exhibition, says that Englishmen with a national conscience will feel a touch of shame at the announcement that the World's Fair is receiving cordial support from all parts of the world, when the english grants amount to only £35,000, which is a smaller sum than other less important countries have appropriated to provide a proper representation. It is not pleasant to think that England will have only a comparatively poor show.

Drawing the Colored Line.

NEW ORLEANS, March 14.—The School Board Saturday night adopted a resolution calling on the principals of all public schools to notify children of colored extraction in white schools to leave them at once, otherwise they would be expelled. The Board gave no reasons for passing the resolution. The city is well provided with schools, both public and private, for the education of colored youth, and the resolution is aimed to exclude those children in whom the taint is so slight that they sometimes pass for whites.

Will Make London His Home.

WASHINGTON, March 14.—Gen. George B. Williams, formerly United States Minister to Japan, and who afterwards organized and established the financial system of the Empire of the East, is going to London next month as the agent for a prominent New York Life Insurance Company. He will make London his home, abandoning Washington, where he has resided for several years past.

Business in the House.

WASHINGTON, March 14. — The programme for this week in the House will be the continuation of the tariff discussion. In all probability to-day will be devoted to the business of the District of Columbia, and the tariff will occupy the rest of the week, unless Friday should be devoted to the private calendar.

Wilhelm Excludes "Punch."

LONDON, March 14.—It is reported here that the Emperor of Germany has ordered "Punch" to be excluded from all the royal palaces on account of the cartoon and verses that appeared the week before last in connection with His Majesty's famous speech on grumbling.

Will Succeed Erastus Wiman.

TORONTO, Ont., March 14.—It is understood that H. P. Dwight has been appointed to succeed Erastus Wiman as president of the Great Northern Telegraph. Mr. Dwight has had a long experience in connection with the telegraph business of the country.

Young German Woman Commits Suicide.

BERLIN, March 14.—Miss Margaret Schultz, the daughter of a wealthy family of East Prussian land-owners, committed suicide, after a quarrel with her lover, near the Brandenburg gate late yesterday afternoon.

Cleveland's
is the
Baking Powder
used in the
U. S. Army.

A BIG CITY'S WICKEDNESS.

Dr. Parkhurst of New York Again Scores the City Government.

NEW YORK, March 14.—In a sermon of extraordinary vigor delivered with an earnestness that left no doubt of the sincerity of his convictions the Rev. Dr. Charles H. Parkhurst yesterday summed up the total of the big city's wickedness and attempted to lay the responsibility for it all at the door of the municipal government.

This was his reply to the presentment of the grand jury censuring him for his former criticism of city affairs. He struck back at once and harder than ever.

In the last week he has been making some personal investigations of the immorality of New York. The results of his observations he laid before his congregation with unvarnished candor. It appeared that he had not hitherto suspected the depravity of the purlieus, and he spoke like a man who had been shocked and astounded by the revelations. Indeed, he declared that as long as he lived he would never be able to get out of his mind the impression of the scenes he had witnessed.

WEIGHED 600 POUNDS.

The Petrified Body of a Woman Unearthed After Sixteen Years.

PHILLIPSBURG, N. J., March 14.—The unearthing of a woman from a grave in the Phillipsburg Cemetery has caused a sensation at this place. The body is that of Mrs. James De Long, former wife of one of the oldest residents of Central New Jersey. She was buried sixteen years ago.

When workmen exhumed the remains preparatory to removal to a cemetery at Somerville, where Mr. De Long now lives, they were astonished to find that the casket and contents were in a perfect state of preservation. The woman's body was turned entirely to stone, and she seemed like a marble statue. The weight of the body is 600 pounds. The petrifaction was caused by the peculiar properties of a spring which gushed through the coffin.

Mr. De Long will have the body of his wife placed in a vault where he can visit it.

Stabbed by a Playmate.

TRENTON, N. J., March 14.—Willie Warner, aged 12, was stabbed in the back during a quarrel by a playmate named Otto Krebs. The two boys had a quarrel last week and resumed it when they met on the street last night. After some hot words Warner turned and attempted to flee, when Krebs drew a jackknife and plunged it into Warner's back, the blade entering between the seventh and eighth ribs and penetrating the lower lobe of the left lung. The wound is a serious one. Krebs was arrested, but refused to say anything about the affair.

Mesarachi Caught in Philadelphia.

NEW YORK, March 1.—Jose Mesarachi, the Arabian Beggar, who shot Rabbi Mendes, of the Shearith Israel at Fifth avenue and Nineteenth street, last Saturday night for refusing to give him $100, was captured Saturday night in Philadelphia. The Rabbi is now in a promising condition and it is believed he will shortly recover from the shooting.

Embezzled to Play the Races.

PHILADELPHIA, March 14. — William Aiken, is under arrest on complaint of his employers, John McGiensey, Son & Co., grocers, who charge him with embezzling $6,400. Aiken, it is alleged, lost the money at the Gloucester race track.

Alluded Especially to American Meats.

PARIS, March 14.—M. Faure has given notice that he will move that meat found upon inspection at French ports to be infected shall be returned to the exporter. He intimated that he alluded especially to American meats.

NEWS OF THE DAY.

E. H. Burke, a prominent young man of Paterson, was instantly killed by a runaway accident in Passaic yesterday.

An association of strawberry growers of Wisconsin has been formed, which growers in other states will be asked to join.

April the 8th, and Boston the place, fixed for holding the Democratic convention for the choice of delegates to the National Convention.

Robert Taylor, a member of a prominent family, escaped from jail in Reading, Pa., where he was serving a five years sentence for burglary.

RUINED BY THE RACES.

Frank England, Formerly of This City, Becomes a Burglar for His Wife and Child.

Frank England, who so many of THE PRESS readers knew and liked during his recent residence in this city, is now twenty-three years old but looks younger, as only the slightest trace of a mustache or beard is visible. He is about 5 feet 7 inches tall, and weighs in the neighborhood of 140 pounds. His parents are wealthy, and he received a good education. But he was always headstrong, and, although a little wild, never drank, at least not to excess.

Ten or twelve years ago his father, Walter England, separated from his wife. Mr. England went to New York from Plainfield leaving his wife and three children who eventually moved to Brooklyn. The young ones were Ada, George and Frank. Ada subsequently married a wealthy man.

Mrs. England, who still owns some property in this city, including two stores on West Front street, George and Frank remained in Brooklyn. George, who is a bookkeeper, lives with his mother still, but Frank left the maternal roof when he got married. He had been out of school only three weeks when one day he called upon one of his mother's tenants in Brooklyn to collect the rent. The tenant kept a confectionery store then, and her daughter Tessie assisted in the business.

That was two years ago and Tessie was only sixteen. She was well developed, with black eyes, finely arched brows and rosy cheeks. The schoolboy was smitten with her at sight, and day after day visited the confectionery store.

Ardent youth makes love quickly, and soon Frank and Tessie were married. Mrs. England objected at first, but resigned to the inevitable, and set the young people up in housekeeping. Frank had never done any work, but his mother secured him a place with a firm of real-estate dealers.

Frank neglected his work and ere long gave it up. A fondness for the races seized him then, and every race day he went to the track. A few small winnings from the bookmakers created a desire for larger ones.

Luck changed and Frank was broke. An indulgent mother replenished his purse, but again its contents went into the pool-box. His mother, his wife and his mother-in-law begged him to give up gambling, and for a brief period he did. He got a job as driver for the Adams Express company and told all his friends that he was determined to make an honest living.

He lost the place, and the gambling instinct once more took possession of him. His losses were heavier and more frequent than his winnings, and many a day he went home to tell his wife that he had lost every dollar.

On Saturday, Feb. 28, a baby boy came to them. Frank had no money for the doctor, the nurse or the medicine. He borrowed some from a friend to whom he was not already in debt. As he was going home he met a pool-room friend who give him a "sure tip" on the races at Guttenburg. He would double or triple his money, he thought, and he bought a pool ticket. He lost.

There wasn't a dollar in the house Saturday night the 5th inst. Mrs. England was suffering with puerpal fever and the doctor had left some prescriptions. Frank went out to borrow money and managed to get together $5. He had $2 of that left Sunday morning.

"What shall we do?" moaned the young wife. During her husband's absence that Saturday afternoon she had been served with a dispossess warrant. The rent for February had not been paid and the wife, lying in bed, dreaded that they might be put out at any moment.

"I am going out," said Frank, "and when I come back I will have some money."

He left the house, came over to New York and made his way up to Tremont, in the annexed district. As a result he was a prisoner in the Harlem police court last Monday afternoon charged with burglary. How he came there is best told by himself.

"I was desperate," said he. "I owed everybody I knew, and had got to the end of my tether. My furniture in the flat had been mortgaged, and the interest had not been paid. It might have been taken from me at any day. Then I was about to be dispossessed for non-payment of rent. I had to get money some way.

"I went into the annexed district, hoping to be able to snatch a pocketbook from some woman. No opportunity presented itself. I was standing near a church when I saw a man who looked like a minister, with two ladies, leave a house and lock it. They went into the church, and as they locked the door of the house I reasoned that no one had been left at home. Two little boys in the street told me that the Rev. Dr. Clark Wright lived there, and I decided that I would break into the place.

"When the way was clear I smashed in a window with a stone and climbed in. I cut my hands in getting through. First I went into the kitchen and afterwards into the house. There were lots of things lying around that I could pawn, but my nerve had forsaken me. I didn't touch a thing and went out again to go to a drug store to get my hand dressed. After I had left the house I remembered that I had not closed the window shutters and went back and closed them. It was when I was walking out of the yard that I was arrested."

The young man's story of returning to the house is contradicted by the police, who say that he was seen crawling out of a rear window and captured after a hot but short chase.

"Did you ever win any money at the races?" England was asked.

"Oh yes; I suppose that in the last year I have won and lost $20,000. The biggest winning I ever made was $1,800 in one day. It all went back again, though."

However, when the burglar was called to the bar Dr. Wright said to the court:

"I have been informed that the prisoner has a sick wife and a newly born babe at home. He had no money to buy food or medicine and was led to commit this crime through desperation. From all I can learn I believe the story to be true, and wish you would call his mother-in-law and her daughters, who are here in court."

"Do you desire to make a complaint?" asked Justice Mead.

"No. I do not think that, under the circumstances, I can conscientiously do it. I submit the matter to your mercy, and hope that you may see fit to administer a reprimand and let him go."

Justice Mead asked a few questions of the lad, who stood with bowed head and burning cheeks, and then said: "Go home to your wife and be a better and more honest husband."

England left the court-room with his mother-in-law and his sister-in-law.

FIRE AT FANWOOD.

No Loss of Buildings, but a High Wind Would Have Proved Disastrous.

Saturday evening shortly after eleven o'clock, sparks from a locomotive ignited the grass and underbrush on the south side of the track at the Fanwood cut. Two gentlemen on Quality Hill noticed the flames and closely watched the progress of the fire, from the opposite bank. The wind being moderate and from the west, no damage to buildings could be caused by it so they retired. But at 12 o'clock the fire alarm bell pealed forth, the fire department turned out in force and within five minutes of the first clang of the bell "The Machine" was manned and hurried toward the fire.

The cause of the alarm was that the direction of the flames was in line with Kempshall's buildings near the station. The promptness of Fanwood's department, who rendered such aid to Plainfield at the last big fire, entitles each individual member to the highest praise.

The Opera To-night.

This evening at Music Hall, the comic Chinese opera, "Pearl of Pekin", under the management of Charles E. Callahan and E. A. Stevens, will be produced for the second time in this city.

Had this opera been announced on the start as being by Gilbert & Sullivan, it would have achieved a triumph among their admirers. The very fact that some of the music is suggestive of two eminent authors, would have made it all the more interesting, and the absurdity of the plot, the brightness of the lines, and the excellent acting, would have carried it to a certain success. As for the music of Gustave Kerker and Charles Lecocq, there is not a dull passage in it, and one melody after another, songs, dances, and choruses follow in that delightful succession best illustrated by the flow of sparkling wine. The costumes are rich in color and vesture, and all the properties are in strict keeping with a Chinese atmosphere. It is the first time in English opera, or any other, where a spectacle is made so rich and beautiful by original oriental trapping. The "Mikado" was not a circumstance compared to it. The author, Charles Alfred Byrne, one of the brightest and most clever writers on the New York press, is entitled to a great deal of credit, also managers, E. A. Stevens and Charles E. Callahan.

The acting is said to be thoroughly enjoyable. Edwin Chapman, as the great *Ty-foo*, is irresistibly funny and droll. There is no other comedian on the stage, not excepting Dixey, Leslie, or Wilson, who is at once so perfectly at home in his art and who can utter absurdities with such delightful ease and certainty. His confidential talks, directed either at audience in the shape of soliloquy, or patronizing cajolery in the inimitable *Sosoriki*, are removed from what ordinarily might be tiresome buffoonery to the best art. Mr. Chapman has elaborated his part materially, and he has never been seen so clever and funny as now.

Several new songs have been introduced, and the orchestral effects in the song "Bing Binger", have been considerably improved. The pretty music, the gorgeous Chinese costumes, and the scenery, are all potent attractions. The chorus is full and strong, and is composed of handsome and shapely girls. The operetta has secured such a strong hold upon the theatre-going public, that its fourth season seems to be an assured success.

—The Young Men's Auxiliary of the Y. M. C. A. is hereby notified that W. D. Murray will give a short Bible reading under their auspices, to-morrow evening. Members are requested to be present at 7:45.

Oh, What a Cough!

Will you heed the warning. The signal perhaps of the sure approach of that more terrible disease, Consumption. Ask yourselves if you can afford for the sake of saving 50c., to run the risk and do nothing for it. We know from experience that Shiloh's Cure will cure your cough. It never fails. This explains why more than a Million Bottles were sold the past year. It relieves croup and whooping cough at once. Mothers, do not be without it. For lame back, side or chest, use Shiloh's Porous Plaster. Sold by J. G. Miller, No. 10 East Front street Plainfield, N. J.

Lawyers Coddington and Kalisch Will Make the Central Railroad Settle.

The Central Railroad of New Jersey will undoubtedly be compelled to pay dearly for killing two of Dunellen's bright young men, William H. Cannon and Samuel Liebe, about a year ago. Cannon and Liebe, it will be remembered, attempted to drive across the Central's tracks early one evening, at the dangerous Dunellen crossing. There were gates at the crossing, and a flagman was employed to lower these gates and warn passers-by when trains approached.

On this evening, however, there was no one to give notice of impending danger, while the tracks were blocked by big freight cars, so that when the two men drove on the tracks they were unable to notice the approach of a swift express. The train dashed down upon them, and killed them outright probably before they realized their danger.

William A. Coddington of this city has brought suit against the railroad for $25,000 damages in behalf of Edward S Cannon, the father of the dead boy. Samuel Kalisch of Newark has also brought suit against the company in a like amount for the relatives of young Liebe, who was killed. With two such prominent lawyers of these respective cities engaged upon the cases it is altogether likely that the railroad company will be forced to make reparation for its alleged carelessness.

The Rev. Mr. Kinsey Will Probably Succeed the Rev. Mr. Livermore.

The annual meeting for election of trustees of the public school at Dunellen, will be held in the school building to-morrow evening. The term of office of only one member, the Rev. L. E. Livermore, will expire at the end of the school year. There are many regrets over the announcement that he will not consent to serve any longer. If there is no law limiting his term of service, efforts will be made to induce him to reconsider his decision. Men who know their duties in such an office are few and rarely to be found. Those who have worked as he has, throwing into his efforts, his intelligence, his will and his experience, are a real curiosity as a school trustee.

In case Mr. Livermore cannot be induced to remain in the work the Rev. Walter C. Kinsey is prominently spoken of. He is a methodical business man as well as a good preacher, and what he attempts to do will be done faithfully and well. If any resignations are offered by others of the present board and accepted, the eyes of some of the people are firmly set on Thomas J. Todd, who possesses to the fullest extent, every qualification necessary to fill the office. *He is in the prime of* life, a willing worker in every cause, and would bring intelligence, tact and character into the work.

I WAS a sufferer from catarrh for fifteen years with distressing pain over my eyes. I used Ely's Cream Balm with gratifying results. Am apparently cured.—Z. C. Warren, Rutland, Vt.

I SUFFERED from a severe cold in my head for months and could get no relief. Was advised to use Ely's Cream Balm. It has worked like magic in its cure. I am free from my cold after using the Balm for one week, and I believe it is the best remedy known.—Samuel J. Harris, wholesale grocer, 119 Front street, New York.

Are You Going West This Spring!

The Chicago, Milwaukee and St. Paul railway is "the only one" running solid vestibuled electric-lighted and steam-heated trains between Chicago, Council Bluffs, Omaha, Milwaukee, LaCrosse, Winona, St. Paul and Minneapolis, making direct connection at Council Bluffs and Omaha with all lines for all points in Nebraska, Wyoming, Colorado, Utah, Idaho, Oregon, Washington, Nevada and California; at St. Paul, with all lines for all points in the Northwest and Puget Sound.

It now operates over six thousand miles of thoroughly equipped road, in Illinois, Wisconsin, Northern Michigan, Minnesota, Missouri, Iowa, South and North Dakota.

Through sleeping cars between Chicago and Portland, Ore., over Northern Pacific railroad via Jamestown, Butte, Spokane Falls, Tacoma and Seattle. If you are going West to locate or visit you will save money by writing to William Kelly, jr., traveling passenger agent, 50 South Third street, Philadelphia, for rates of fare, maps, time tables and full information furnished free. All coupon ticket agents in the United States and Canada have tickets over the Chicago, Milwaukee & St. Paul railway; ask for them.

—Umpire Berriman will act at the ball game in the rink, to-morrow evening, between the teams of the Crescent League and the Bicycle club.

"We are coming Father Abraham 300,000 more" to indorse the good and effective qualities of Dr. Bull's Cough Syrup in every case of coughs, colds, etc.

As a cure for chapped and chafed hands nothing equals the celebrated Salvation Oil. For sale by all druggists. Price only 25 cents a bottle.

The Rumor Confirmed.

NEW YORK, March 14.—The dispatch from Atlanta announcing that Mr. Oakman, now vice-president of the Central Railroad of New Jersey, would be the president of the reorganized Richmond & West Point Terminal Company, is confirmed by persons interested in the reorganization.

Children Cry for Pitcher's Castoria.

When Baby was sick, we gave her Castoria.
When she was a Child, she cried for Castoria.
When she became Miss, she clung to Castoria.
When she had Children, she gave them Castoria.

A Considerate Passenger.

Worried Mother (in railroad train)—I hope my baby's crying doesn't disturb you. I can't stop it.

Old Bachelor (genially)—I'm all right madam. Don't worry about me. I'm afraid, though, the noise is a sort of a wet blanket on those young people, yonder.

"Dear me! Why?"

"They're on their wedding tour."—Brooklyn Life.

Reasoned Out.

"Ma, do the Esquimaux live on oil?"

"Yes, my child, very largely."

"And is oil fat?"

"Yes, child."

"And does oil ever come out of the ground?"

"Yes."

"Well, the Esquimaux live on the fat of the land, then, don't they?"—Demorest's Magazine.

Rather Out of Place.

Mrs. Shoddy—I want to make my son's wife a birthday present.

Jeweler—Would you like to see our styles of diamond necklaces?

Mrs. Shoddy—Yes, I want to get her something handsome to wear around her throat. Give me some of those diamond tiaras I have read about in the paper.—Texas Siftings.

A Very Common Disease.

"I heard that you were suddenly called to attend Mrs. Schmidt, the wife of a rich banker."

"So I was."

"She is troubled with an affection of the lungs."

"No, she is not troubled with any affection at all. It is affectation that's the matter with her."

Perhaps It Is Hereditary.

He—Do you think I—aw—shall have a good beard?

Barber (after close inspection)—I'm afraid not, sir.

He—Aw, weally. My fawther has aw very fine beard, you know.

Barber—Maybe you take after your mamma, sir.—Comic.

A Clever Child.

Frances (to her little brother)—Do be quiet, Johnny; don't you know that there's a visitor in the next room?

Johnny—How do you know? You haven't been in.

Frances—But I hear mamma saying 'My dear' to papa.—St. Louis Humorist.

Deserved His Fate.

Condemned Horse Thief (to leader of Arizona Vigilantes)—You ain't gittin' this knot in the right place. You fellers don't seem to understand the ropes.

Leader (adjusting the noose again)—We'll get the hang of it presently.—Chicago Tribune.

"A CHRONIC KICKER."

—Chicago Mail.

Stating His Wishes.

"Well, sir, what can I do for you this morning?" said old Mr. Scadds as young Dolley entered his counting-room.

"I want your consent to our engagement, sir," replied Dolley. "Your daughter and I love each other and want to marry."

"Indeed!" snorted the father. "Anything else?"

"Well, sir, I might mention before I go that Austin Corbin gave his daughter five million dollars as a wedding present."—Judge.

Important Information.

A professor in the medical department of Columbia college asked one of the more advanced students:

"What is the name of the teeth that a human being gets last?"

"False teeth, of course." — Texas Siftings.

Popular Subjects.

Professor—Mr. Smartman, you may name some of the more prominent ologies.

Mr. Smartman—Biology, sociology, geology, astrology and doxology.—Judge.

The Usual Kind.

Mrs. Wait—What kind of a surprise party was it, John?

Mr. Wait—Oh, the usual kind. The "surprised" person said he was surprised, but he lied like thunder.—Yankee Blade.

Wanted to Look Well.

Husband—What on earth did you get that new gown for?

Wife—I expect a new servant girl to-day, and of course, my dear, I must receive her properly.—Cloak Review.

A Successful Show.

First Circus Man—How do you manage to fill your show with only six performers?

Second Circus Man—I carry twelve bill posters.—N. Y. Weekly.

His Desire.

Trotter—I don't owe you five dollars, do I?

Barlow—No.

Trotter—Well, I say, old man, I'd like to.—Judge.

A Suggestion.

If "music hath charms to soothe the savage breast"
Is found to be a rule that seldom varies,
Why can we not do good, and get a rest,
By sending organ grinders off as missionaries.
—Puck.

Dangerous Proximity.

"Is your father in immediate danger?"

"Indeed he is. There is a doctor upstairs, now."—Brooklyn Life.

CLOSING OUT OUR ENTIRE STOCK
AT COST!
MUST BE SOLD BY APRIL 1.

STOVES, RANGES, MACHINIST and CARPENTERS' TOOLS. TIN and GRANITE WARE, PLOWS and AGRICULTURAL TOOLS. NAILS 2 cents a pound.

PIERSON HARDWARE COMPANY,
42 WEST FRONT ST. Telephone 126.
3 9 lmaw

Look at the List of the Lucky Ones!

Mrs. Mary Neighbor, 1 Barrel Gold Medal Flour, Free.
Mrs. M. T. West, " " " " "
Mrs. T. E. MacDonald, " " " " "
Mrs. J. T. McMurray, " " " " "
Mr R. E. Corriell, " " " " "
Mr. Wm. P. Dunham, " " " " "
Mrs. Mary Neighbor, (2d) " " " " "
Mrs. F. X. Schoonmaker, " " " " "

The above is the result of buying goods at

J. F. MacDONALD'S,
46 and 48 EAST FRONT STREET. TELEPHONE No. 155.
1 18 tf

Metropolitan Stables!
NORTH AVENUE and SECOND ST.

SECOND SALE AT AUCTION,
Wednesday, Mch 23
A complete assortment constantly on hand at private sale.

A. D. THOMPSON, Prop'r. H. E. RIDER, Manager. 12 11 y

ARE YOU AWARE

That the **Imperial Draped Pinned Paper Patterns,** with Flat Duplicates to Cut Out by,

Are the Best in the World?

Our Flat Pattern possesses all the advantages of ordinary flat patterns sold. In addition to this we give you gratis a Pinned and Draped Design which is a perfect guide to work by. For sale by

A. L. & M. D. CORSLINE, 14 West Front Street,
4 4 t

If the Shoe Does n't Fit,
Go to Kenney's!
And Get One that Does.

KENNEY'S PRICES ARE FAIR AND HIS SHOES ARE HONEST.

JOHN J. KENNEY, Front St. & Park Ave.
6 7 tf

ANNUAL STATEMENT OF THE Dime Savings Institution Of Plainfield, N. J., January 1, 1892.

ASSETS

	Loans on Bond and Mortgagees, (first liens)	$126,103 00
	Value of property mortgaged, $294,150	
	Buildings mortgaged, insured for 136,600	
Par Value.		Market Value.
42,000	Union County Bonds	43,100 00
17,500	North Plainfield School Bonds	17,765 00
2,000	do do Fire Dep't do	2,000 00
10,000	Jersey City Water Bonds	10,650 00
16,000	Scotch Plains School District No. 14 Bonds	16,000 00
5,700	Dunellen School District No. 2, Dunellen, N. J.	5,700 00
1,000	North Plainfield Township Bonds	1,000 00
	Demand Loans	26,950 00
	Interest due and accrued	4,619 60
	Furniture and fixture account	1,400 00
	Cash in Banks	19,791 14
	Cash in Office	602 15
		$275,767 89

LIABILITIES

Amount Due Depositors	$267,271 00
Surplus	8,496 89
	$275,767 89

State of New Jersey, County of Union, } ss

John W. Murray, President, and Elias R. Pope, Treasurer, of the Dime Savings Institution, being duly sworn, depose and say, each for himself, that the statement above is true and correct, and shows the actual condition of the said Institution on the First day of January, 1892.

JOHN W. MURRAY,
ELIAS R. POPE.

Sworn and subscribed to before me this twentieth day of January, 1892.

JAMES C. POPE, Notary Public.

We, the undersigned Committee, made an examination of the Books, Vouchers, Assets and Liabilities of the said Institution, with Schedules attached, and found this a true Exhibit of the Assets and Liabilities of said Institution on January 1, 1892.

FRANCIS H. GARDNER,
J. FRANK HUBBARD, } Committee.
JOSEPH B. COWARD,

3 4-10d

J. C. POPE & CO.,
Insurance Agents,
No. 6 EAST FRONT ST.,
PLAINFIELD, N. J. 10 8 tf

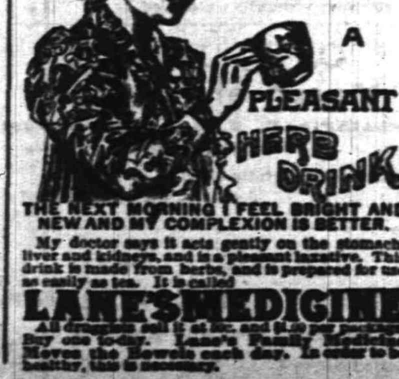

THE NEXT MORNING I FEEL BRIGHT AND NEW AND MY COMPLEXION IS BETTER.

My doctor says it acts gently on the stomach, liver and kidneys, and is a pleasant laxative. This drink is made from herbs, and is prepared for use as easily as tea. It is called

LANE'S MEDICINE

All druggists sell it at 50c. and $1.00 per package. Buy one to-day. Lane's Family Medicine Moves the Bowels each day. In order to be healthy, this is necessary.

THE PLAINFIELD
PACKING HOUSE!
25 West Front Street,

Would respectfully inform its patrons that in addition to its usual stock of

Fresh, Salt and Smoked Goods,

it has added a full line of

Fresh Beef, Lamb,
Veal, Mutton & Poultry,
Which it is prepared to sell at
Reasonable Prices!
All goods delivered free of charge.

C. M. ULRICH.
4 22 y

PEPTONIZED
Beef, Iron and Wine,
50c per Pint Bottle,
AT
WILLIAMS'S PHARMACY
80 West Front Street, corner of Grove Street.
11 29 y

LUSARDE & CO.,
No. 12 NORTH AVENUE.

Where they will be pleased to serve their friends and the public generally with first-class fruits, confectionery, peanuts roasted every day, segars, &c. Peanuts 5c QUART.

Branch Store—No. 21 West Front Street.
1 7 y

E. Dickinson
Optician
13 Park Ave
Plainfield N.J.

Wilcox & Gibbs S. M. CO.

Orders left at
16 GROVE STREET,
Will be promptly attended to.
NEEDLES, OIL, &c.
F. A. VAN HARN, Agent.
5-22-tf

HARD OR EASY?

A safety bicycle with a rigid fork is like a trotting sulky—good on a smooth road or track.

It's the common roads—more or less rough—that tell the story; where 90 per cent. of the riding is done.

It's the thump, thump that wears out a bicycle—the jump and jar that bruises the anatomy.

But you can get along without the Victor Spring Fork, so can the bicycle without oil; BUT IT GOES HARD.

ROGERS, Cor. Central Avenue and 5th Street.
3 9 6m

French Dressmaking Establishment.

Madame CHARGOIS BOUTES,
[Pupil of Worth, Paris.]

Formerly Cutter, Fitter and Designer with Messrs. A. T. STEWART; ARNOLD, CONSTABLE & Co., and STERN BROS., is now prepared to take orders for Dinner and Evening Dresses, Walking Costumes, Tea Gowns, Riding Habits, Etc. *Paris Fashions received semi-monthly.*

Madame CHARGOIS BOUTES, Importer,
7 West Second street, PLAINFIELD, N. J.
3 20 y

MULFORD ESTIL,
BOOKSELLER and STATIONER,
SCHOOL BOOKS, &c.
No. 9 PARK AVENUE, - - PLAINFIELD, N. J.
10 26 y

Carpets and Mattings.
New Shades and Designs!
Fresh from the Manufacturers.

The BEST GRADE OF GOODS and the MOST FAVORABLE PRICES YOU HAVE EVER KNOWN!

H. A. POPE,
——The Old Reliable Dry Goods and Carpet House.——

Corner FRONT and SOMERSET STS. 11-13-y

REMOVAL.

To save cost of moving, we

Now Offer Our Stock at a Reduction!

Odd parts Dinner Sets and Fancy Ware, *Less than Cost.*

Decorated Chamber Sets, with Jars, $3.25.

GAVETT'S 15 E. FRONT ST.
10-25-tf

POUNDING AWAY
Is What Tells.

People realize now that when we say bargains that we mean it!

You are sure to SAVE MONEY by buying BOOTS, SHOES or RUBBERS NOW while we are running our *SPECIAL SALE.*

PRICES REDUCED ON EVERYTHING—right up to MARCH 26.

SHERWIN'S, 23 West Front Street.
Our 19 cent RUBBERS beat 'em all.
Store closes at 8 p. m. *STRICTLY CASH*

Is Your Table Supplied With
The Famous Ferris Hams
AND
Boneless Bacon?
ORDER THEM OF
R. W. RICE & CO.
The North Plainfield Grocers.

Good Fitters.

When you want a pair of GOOD FITTING as well as EXCELLENT WEARING Shoes, just come to us and be fitted with a pair of

Hanan & Sons Men's Fine Shoes.

A large assortment. For Ladies' wear, we have a large variety constantly on and. Sole Agent for Ladies' Cork-Sole Hand-Turn Shoes.

ALEX. WILLETT,
7 Park Avenue.

POSTAL TELEGRAPH-CABLE COMPANY — IN CONNECTION WITH THE COMMERCIAL CABLES

100000 Miles of Land Lines.
5000 Miles of Ocean Cable
5500 Offices Open.

SEND YOUR TELEGRAMS BY THE
"POSTAL"
QUICK!
PROMPT!!
RELIABLE!!!

OFFICE—4 Park Avenue. Telephone Call 136

NO NEED FOR WEALTH.

What a Woman Can Buy in New York for a Dollar.

Pretty and Tempting Trifles—Dainty Flower Holders—Painted Stamp Boxes and Card Cases—Pins of All Shapes and Sizes—What Beats Them All.

[COPYRIGHT, 1892.]

What can a woman buy in New York for a dollar? Not much, answers Miss Impulsive, quickly, shaking her head disdainfully at the very thought. But wait a little, my fair skeptic, and I will very soon convince you of the error of your ways. I can take you to a shop that is frequented largely by aristocratic New York, and that is a dream of delight with its beautiful tapestries, its soft draperies, its tasteful ornaments, and there I could show you more things that could be bought for a dollar than you could count on your fingers and toes. Let us see, then.

Do you want something handy for pins? Your pin cushion is probably too dainty to use, and the pin marks show on it. Here, then, is a pretty little pin tray. You can see its shape from the illustration, and you can also see the delicate vine traced on it. But what you cannot see is its delicate coloring. It is of Austrian ware of deep cream and the edge has a rim of gold. The lilacs are in their natural colors, purple and white, and the leaves in a soft green with a gold edge. Here is another that you can use for pins or bonbons, as you like. Its stand is a cluster of green rose leaves, out of which grows

DAINTY FLOWER HOLDERS.

a pink rose delicately tinted and open at the top for whatever you may choose to put in.

Perhaps you would like a flower holder. These are here in abundance, a number of them for just a dollar. Here is one of glass, which narrows at the center and widens again at the top. It is exquisitely painted with sprays of lily of the valley. Or you might prefer this white swan, proudly curving its long neck. The flowers look very pretty growing out of its back, which is left open for the purpose. Or this dove might take your fancy, gracefully poised with outstretched wings. It also is white, and would be very pretty filled with ferns. And this dull yellow Bohemian glass basket would look beautiful filled with Marechal Neil roses. It has a very pretty fluted edge, and the white handle has thorns sticking out of it that don't hurt your fingers a bit when you touch them.

It's very hard to make hairpins look pretty on your dressing table, isn't it? Somehow, no matter what sort of a pretty thing you have for them they always seem to stand up very straight and aggressive and never to harmonize with other things. But there is something in this same store for hairpins, and it has a cover, so that the pins don't show at all. The box is dark blue and on it is painted in shades of golden brown a pretty little pastoral scene, and when you open the box you see a number of compartments, each one a different size, to fit the various pins, so that they don't get mixed up, and make you fumble for half an hour for the size you want when you're in an awful hurry. And it's all filled with pins now for exactly $1.

Perhaps you want to give a little remembrance to a friend that has almost everything in the world. One of these dainty white transparencies, with an edge of gold, to hang in her bedroom window would be just the thing. There are a number of designs to select from. Here is a summer scene—a girl lazily leaning back in a great rustic chair with lover bending over her. And here a storm, with a couple flying before it. Or this one representing a group of statuary would probably please her.

Are you smitten with a literary fever, and do you love to have your desk all strewn with papers and pens and pen-

FLOWER SCARF PINS.

cils? If you do you'd better buy one of these glass pyramids for a paper weight. They are of clear fine glass, and cut after a very pretty design. And this little baseball inkstand is very good for such a desk, for the ink can't possibly spill even if the ball does roll off on the floor. It is of the softest brown leather, only two inches in diameter, and it opens by pressing an invisible spring and discloses a little brass ink-well.

And these stamp boxes are so deceiving; who would ever think these tiny pianos, and harps, and violins, and accordeons were stamp boxes? But they are, and very dainty receptacles they prove. But maybe you have to be economical with your space, and if that is the case, those combination stamp boxes and inkstands would probably be received by you with more favor. The cover is painted with a graceful spray of pink trailing arbutus, over which hover one or two birds.

And aren't these penwipers too pretty for anything? They're so simple, too, and easy to make that you think you will try one yourself; only you can't get the tiny oxidized silver fleur-de-lis in this country. For almost all these things I have been telling you of have come from Paris, the home of dainty trifles. But these penwipers are made of a circle of soft suede of different colors—old rose, dull blue and light yellow—with the edge scalloped. Then the circle is folded, first into a half, then again into a quarter, and at the top of the corner thus formed is a silver clasp of chased silver and a tiny silk tassel suspended from it. In one corner are three silver fleur-de-lis.

See this bee hive card case? The top rolls in like the rolling top desks, and discloses two compartments, each one just large enough for a pack of cards, and if you were playing poker and held in your hand the five cards painted on the outside of this case, you might safely wager all you possessed on it, for it couldn't be beat.

But what pretty little salt cellars these are! Just pink shells that look as if they had just been picked up from the shore, and here are some in pairs, two swans—mates—that cannot bear to be separated. Two of the shells can be bought for a dollar, or a pair of the swans.

But let us leave this bewildering mass of pretty things that hang all over, wherever we look, and see an ordinary, well regulated dry goods establishment. Here surely there will be nothing for this small sum that could tempt one. No! Just pause one moment, and see these dainty china silk fans. Here is one in pink, with pink sticks. It has a pretty painted border, in shades of pink that deepen into a dull red. And here's such a pretty one of Nile green. They bear the mark, 98 cents, reduced from $1.98. But see these cunning little glove buttoners for 50 cents, with a bangle hanging from a thin chain. The bangle is a miniature drum, and through its glass top you see three of the tiniest, most innocent looking dice. You'd never think they could work such mischief as they do.

But the pins. Oh! what a bewildering mass. Do you want one for your hair? Here are a number to select from, all shapes and designs, for fifty cents. And scarf pins, too, not a bit higher. Pretty ones they are, too, most of them in enamel, representing various flowers in the natural colors. Queer shaped orchids, modest violets, deep-hearted pansies, hyacinths; here are some little rosebud pins, for the modest price of (let me whisper it) ten cents. They're so nice to fasten your flowers with.

But don't you feel a little tired, and aren't you about convinced that a woman can buy a great many different kinds of articles for one dollar? If you aren't there are still a great many more places to visit that keep other kinds of

FOR PINS OR BON-BONS.

goods. But if I had only one dollar to spend on a luxury for myself do you know what it would be? Why, a great big bunch of sweet-smelling, real violets, that I would pin on the outside of my coat when I went a-walking, and would be so careful of that they would last me a week. And don't you think I would get a dollar's worth of pleasure out of them?

A QUEEN'S SLIPPER.

So Conditioned the Inheritance Has Proved a Great Boon.

In an old French household in New York the most carefully cherished heirloom is a slipper which was worn by Marie Antoinette in the last days before the French revolution. It was one of the precious relics in the baggage of a court lady who fled with her husband to Louisiana when the storm broke. She left the tiny, blue, faded slipper to her daughter with the injunction that it should go down in the family to the eldest daughter if she never allowed herself to have corns.

It is a pretty slipper, and has been carefully kept in the jewel case of one French woman after another so that it is perfectly preserved.

It is short, very narrow and very high-heeled, and is a brocaded blue, lined with soft white silk. The sole is of coarse-grained leather and there are three satin straps over the instep, fastened with a paste buckle.

The pointed toe is embroidered with silver threads and the edges are bound with silver braid.

The condition regarding its inheritance has always been strictly adhered to. The women of the house have taken great care of their feet that they might rightfully claim the unhappy queen's slipper, and for one hundred years there has not been a pinching shoe worn in that family.

A relic of this sort would be a boon in a good many households, if it had the effect of inducing the daughters to abandon the tight boots, which injure not only their feet but their gait and carriage.—Chicago Herald.

Versatility.

Solomon Goldstein—Benjamin, put der clergyman's coat in der vinder und make a sign, "Our Specialdy." I see dere's goin' to be a gonvention here.

Benjamin—It's a mistake, fader. It's der grand army vat's comin'.

Solomon Goldstein—All right, my poy; sew grand army buttons on der coat und hang out a gouble of flags.—Judge.

Articular Rheumatism.

In the North American Practitioner Dr. Joseph Lane Hancock writes that for the last two years he has been treating cases of inflammatory rheumatism with a local application of carbolic acid applied in the form of a four per cent. solution on a warm flannel cloth wrapped closely around the entire affected joint. Dr. Hancock states that his custom is to leave this dressing on over night, placing it in position just before the patient retires.

AN ORDINANCE

To repeal the Ordinance entitled "An Ordinance to provide for the Obtaining and Furnishing of a supply of Water to the city of Plainfield for the Purpose of extinguishing Fires and Other Lawful Uses and Purposes."

The Inhabitants of the city of Plainfield by their Common Council do enact as follows:

Section 1. That the ordinance entitled "An Ordinance to provide for the Obtaining and Furnishing of a Supply of Water to the city of Plainfield for the purpose of extinguishing Fires and Other Lawful Uses and Purposes," adopted by the Common Council July 27th, 1891, re-adopted August 31, 1891, notwithstanding the objection of the Mayor, be and the same is hereby repealed.

Adopted by the Common Council March 7, 1892.

Approved by the Mayor March 8, 1892.

A. GILBERT, Mayor.

Attest:—F. W. RUNYON, City Clerk.

Fees—$2.70.

AN ORDINANCE

To repeal an Ordinance entitled "An Ordinance to provide for Sewerage in the city of Plainfield."

The Inhabitants of the City of Plainfield by their Common Council do enact as follows:

Section 1. That the ordinance entitled "An Ordinance to provide for Sewerage in the city of Plainfield," adopted by the Common Council October 13th, 1891 and re adopted November 7d, 1891, notwithstanding the objection of the Mayor, be and the same is hereby repealed.

Adopted by the Common Council March 7, 1892.

Approved by the Mayor, March 8, 1892.

A. GILBERT, Mayor.

Attest—F. W. RUNYON, City Clerk.

Fees—$1.80.

CORPORATION NOTICE.

Plainfield, N. J., March 9, 1892.

Notice is hereby given that J. H. Force has applied to the common council of the city of Plainfield for a license to sell spirituous and fermented liquors at Nos. 7, 9 and 11 North avenue, in the First ward, which application is signed by

John L. Force,	F. Marx,
Dan S. Roberts,	George A. Moore,
W. J. Tunison,	William Laing,
John K. VanNess,	Frank Haulenbeck,
George L. Henry,	James W. VanSickle,
Joseph A. Angerbauer,	

citizens and freeholders. All persons knowing of any reason why such license should not be granted are requested to make known the same in writing to the city clerk on or before the 21st day of March instant.

Done in accordance with the requirements of the "Ordinance to license inns and taverns and to regulate and prohibit the sale of spirituous and fermented liquors".

F. W. RUNYON, City Clerk.

Plainfield, N. J., March 9, 1892.

Notice is hereby given that Wallace V. Miller has applied to the common council of the city of Plainfield for a license to sell spirituous, vinous, malt or brewed liquors in quantities from one quart to five gallons, at 67 Park avenue, in the Second Ward, which application is signed by

Frank Vosseller,	Frederick J. Miner,
George NanNest,	Henry McLean,
Thomas Carty,	Alfred Cocks,
George Thatcher,	Joseph C. Blimm,
James DeGraw,	George Smock,

citizens and freeholders. All persons knowing of any reason why such license should not be granted are requested to make known the same in writing to the city clerk on or before the 21st day of March instant.

Done in accordance with the requirements of the "Ordinance to license inns and taverns and to regulate and prohibit the sale of spirituous and fermented liquors."

F. W. RUNYON, City Clerk.

Dissolution Notice.

The firm of J. T. Odam & Bro., Slate Roofers, was dissolved by mutual consent on Jan. 11, 1892. All debts due or owing by said firm will be settled by J. T. Odam, who will continue the business as usual.

J. T. ODAM,
E. M. ODAM.

2 12 6 oaw

NOTICE.

To all Directors and Stockholders of the BACH MANUFACTURING COMPANY, and to all other to whom these presents may come, and whom they may concern:

Take notice, that at a special meeting of the Board of Directors of said Bach Manufacturing Company, called for that purpose, and duly held at the New York city office of said Company, No. 30 Warren street, in said city, on the 18th day of February, 1892, the following preamble and resolutions were duly adopted by the said Board of Directors, to wit:

"WHEREAS, In the judgment of the Board of Directors of the Bach Manufacturing Company "it is deemed advisable and most for the benefit of said Company and the stockholders thereof, that said Company be dissolved at once and before expiration of the time limited in its certificate of incorporation and in its charter;

"Now therefore be it, and it hereby is,

"Resolved, That it is the judgment of the Board of Directors of said Bach Manufacturing Company, that it is advisable and most for the benefit of said Company and the stockholders thereof, that said Company be dissolved before the expiration of the time limited in its certificate of incorporation and its charter; and "it is hereby further

"Resolved, That said corporation should be at once dissolved under and in pursuance of the "provisions of the statute of the State of New Jersey pertaining to and providing for the voluntary dissolution of corporations organized and incorporated under the laws of said State."

Take further notice that a meeting of the stockholders of said Bach Manufacturing Company will be held at No. 28 West Front street, Plainfield, New Jersey, where said Company has its principal office and is conducting its business within the State of New Jersey, on the 24th day of March, 1892, at 1 o'clock in the afternoon of said day last aforesaid, to take action upon such resolutions, so adopted as aforesaid by said Board of Directors.

Dated Plainfield, N. J., February 19th, 1892.

By order of
WILLIAM A. CODDINGTON, President.

Attest—ALBERT BACH, Secretary. 2 20 5 oaw

R. THORN,

Having removed back to my old stand in the Berry Building, on

Park Avenue,

Over Laire's Hardware store, I am prepared to do all kinds of

PLUMBING,
TINNING,
FURNACE WORK, &c.

At short notice.

R. THORN.
2 25 tf

Charles Arnold,

21 Liberty Street.

Dealer in

FRESH AND SALT MEATS.

All kinds of Bologna.

Poultry in Season.

4 1 7

Educational.

Mr. W. H. MINER,

(Choirmaster and Organist Holy Cross church. Visiting Choirmaster St. Michael's, Naugatuck, Conn.)

WILL RECEIVE

Pupils on Piano and Organ, AFTER MAY 1.

3 11 tf

Miss Blanche Fellows,

SOPRANO SOLOIST,

Is prepared to receive pupils in Singing.

COMPLETE VOCAL INSTRUCTION and development of the voice from the beginning to an artistic finish.

SPECIAL attention is given to Deep Breathing, Vowel Formation, Tone Production and Artistic Singing in English.

Address or call at

No. 87 Duer Street, North Plainfield.

3 12 tf

SHORT-HAND

Competent lady teacher from Philadelphia, desires pupils. 9 to 12 a. m., daily, (Saturday excepted.) Terms—$1 per week. Evening sessions if desired. Call or address

No. 47 NORTH AVENUE,
Care of Herbert S. Thatcher.

3 12 w

MISS FAWCETT'S

Kindergarten, Primary and Intermediate School.

Thorough instruction in English and French. At home Wednesdays from 2 to 5 p. m.

15 Grove Street.

25 y

ANDREW G. CARPENTER

(Pupil of the Grand Conservatoire.)

Instructions given on VIOLIN, PIANO and ORGAN.

Music Furnished for all Occasions.

Residence—No. 230 East Front street, Plainfield, N. J.

10 1 tf

Professional Cards.

WILLIAM A. CODDINGTON,

Attorney-at-Law, Master and Solicitor in Chancery, Commissioner of Deeds and Notary Public.

Money to loan. Collections promptly made. OFFICE—No. 28 WEST FRONT ST. 6 25 y

F. A. DUNHAM,

Civil Engineer and Surveyor,

No. 1 Park avenue, Coward's building. Particular attention given to the adjustment of disputed boundary lines. Parties sent to all parts of the country.

1 6 tf

MEDICATED

Sulphur and Vapor Baths

followed by a thorough rubbing with alcohol a wonderful help for rheumatism and skin diseases. For men only. Hours 8 to 11 a. m.; 1 to 3 p. m. H. HORNISH, 26 North avenue, Plainfield, N. J. Refers to Drs. Probasco, Endicott, Fritts, Tomlinson, Geo. W. Rockfellow and T. S. Armstrong.

6-27-tf

JACKSON & CODINGTON,

Counselors-at-Law

Masters in Chancery, Notaries Public, Commissioners of Deeds, Special Master etc. Corner Park avenue and Second street. Money to loan.

WM. E. MCCLURE,

Counselor-at-Law,

Supreme Court Commissioner.

First National Bank Building.

my9

CHAS. A. REED,

Counselor at Law,

FIRST NATIONAL BANK BUILDING

W. V. STEELE,

Counselor-at-Law,

Master and Examiner in Chancery, Supreme Court Commissioner.

COR. PARK AND NORTH AVES. 7-29-tf

Carpenters and Builders.

S. P. HOFFMAN,

—Carpenter and Builder.—

Residence—54 West 2d St., Plainfield, N. J. Estimates Given. Jobbing Promptly Attended To.

3 11 y

JOHN T. ODAM,

PLAIN AND ORNAMENTAL

Slate Roofer and Repairer.

Residence, No. 8 West Fifth Street. Yard, near Freight House. P. O. Box, Plainfield, N. J. New work warranted for one year. Slating over Shingles.

5 10 y

C. S. WHITLOCK,

(Of the late firm of Whitlock & Hulick.)

Carpenter & Builder.

SHOP—73 WEST FIFTH ST.

Screen Doors and Windows a Specialty. Jobbing Promptly Attended To.

4 4 y

PEARSON & GAYLE,

Carpenters and Builders.

RESIDENCE—W. J. Pearson, No. 15 Vine St.

H. E. Gayle, No. 15 Vine St.

ALL WORK PROMPTLY ATTENDED TO.

7-31-tf

D. L. HULICK,

(Successor to Whitlock & Hulick,)

CARPENTER,

And General Jobber.

SHOP, 30 SOMERSET ST. Plainfield, N. J.

Cabinet Work and Mantels a Specialty. Jobbing Promptly Attended To.

6-3-tf

R. V. SAUMS,

Carpenter and Builder.

RESIDENCE—Clinton ave., near depot, Evona. P. O. Box, 1,226. Jobbing attended to. Estimates given cheerfully on all kinds of work. 9-15-tf

JOHN P. EMMONS,

—Mason and Builder.—

Washington avenue and Prospect place,

NORTH PLAINFIELD, N. J.

Jobbing promptly attended to. 11 14 tf

C. W. LINES,

Mason and Builder,

PLAINFIELD, N. J. Residence—230 West Front Street.

Estimates cheerfully given.

Jobbing promptly attended to

12 4 tf

THEODORE GRAY,

Mason and Contractor.

Repairing Promptly Attended To.

RESIDENCE—No. 31 Webster Place.

(Near Putnam Avenue.) 3 23 y

J. V. BERKAW,

(Successor to Geo. W. Force,)

11 West Front Street,

Has just received a complete assortment of

FALL AND WINTER STYLES OF

Boots and Shoes,

For Ladies, Gent's and Children's wear at LOWEST PRICES.

8 7 y

STEPHENSON'S

53 WEST FRONT STREET.

FRENCH AND AMERICAN

Ice Cream and Water Ices.

China & Glassware,

1 5 tf

FISCHER

ESTABLISHED 1840.

PIANOS

RENOWNED FOR

TONE & DURABILITY

MODERATE PRICES

EASY TERMS, EXCHANGED.

DELIVERED FREE WITHIN 20 MILES OF NEW YORK CITY

Catalogue Mailed on Application.

110 Fifth Ave., cor. 16th Street, NEW YORK CITY.

4 4

HENRY P. WILLIAMS,

DEALER IN

Groceries, Provisions, Vegetables, Fruits,

Etc., Etc., Etc.

2 WEST FRONT STREET,

(Schepflin's Block), PLAINFIELD, N. J.

Goods delivered free of charge to any part of city or North Plainfield.

5 1 y

TRY

B. T. Barnes'

Flaxseed and Lemon Cough Drops.

Opposite Postoffice.

12-18-tf

E. H. HOLMES,

DEALER IN

COAL and WOOD,

YARD—No. 24 Madison Avenue. Also

HOLMES' CITY EXPRESS.

OFFICE, for either Coal or Express Orders with Woolston & Buckle, 27 North Avenue.

1 2 tf

Just Received

Our first shipment of

New Style Baby Carriages.

Call and Examine.

A. W. RAND,

24 WEST FRONT STREET.

1 6 tf

MARSH, AYERS & CO.,

(Successors to W. F. Adams,)

No. 29 EAST FRONT STREET,

A full line of all grades of

Wall Papers, Paints, Oils, Varnishes, Brushes, &c.,

Constantly on hand. Painting, Paper Hanging and Decorating. Estimates Furnished.

Alfred A. Marsh,
Alonzo T. Ayers,
Theodore B. Marsh.

12 3 y

Seeds & Fertilizers,

For Lawn, Garden and Farm.

Housefurnishing Goods

HARDWARE and PLUMBING,

WATER-PIPING, TIN-WORK, &c.

A. M. GRIFFEN,

13 East Front Street.

TELEPHONE CALL 6.

ANDREW LUTKINS,

Variety Market,

Meats, Fruits, Vegetables, Poultry, Eggs, &c.

36 PARK AVENUE,

PLAINFIELD, N. J.

Goods delivered to any part of the city free of charge.

4 8 y

J. T. VAIL,

REAL ESTATE,

AND INSURANCE, 40 NORTH AVE.

DEALER IN

BLUE STONE FLAGGING, &c.

3-4 tf

The Reina Victoria Segar

Is an ELEGANT 10c SEGAR.

BY I SELL IT FOR 5 CENTS. ~~

At the Crescent Parlor,

33 NORTH AVENUE.

Notary Public, for New Jersey.

11-28-y

REDUCTION

In all

Pipes,

Tobaccos

And Segars

For the Next 30 Days, at

GUTTMAN'S SEGAR STORE,

12 West Second St., Plainfield, N. J.,

6-1-tf

CLEANER COAL.

L. A. Rheaume, Ag't.

60 BROADWAY, cor. 4th ST.,

Invites the public to inspect the operation of his newly added steam vibrating mechanical screen for nut coal, which he confidently believes enables him to deliver cleaner coal than is possible by any other method of screening.

UPPER LEHIGH AND HONEYBROOK COAL, in best qualities and various sizes carried in stock.

ROUGH AND DRESSED LUMBER.

He would also announce recently increased facilities for TURNING and SCROLL SAWING, and is prepared to execute orders for the same in the best manner at short notice.

4-16-tf

MOY

HE

PUTS UP PRESCRIPTIONS!

6 1 y

HENRY LIEFKE,

Baker & Confectioner,

No. 27 WEST FRONT ST.

10 8 tf

Silver to Loan

AT

W. J. STEPHENSON,

CATERER,

26 NORTH AVENUE.

2 5 y

A Choice Assortment

OF

Stationery, Toys, Games, Etc.,

AT

Joseph M. Harper's,

No. 75 PARK AVENUE,

3d store South of 4th street, Plainfield, N. J.

3-5-y

They Are Here.

The New SPRING Styles in

Hats and Neckwear!

No FANCY PRICES!

U. B. CRANE,

Hats, Shirts and Trunks,

13 PARK AVENUE.

6 4 y

TRY DOBBINS'S CIGARS,

Dobbins' Segar Store, 37 North avenue, Opposite R. R. Station.

He Manufactures Them

LYMAN & ANTHONY,

REAL ESTATE

AND INSURANCE AGENTS,

61 NORTH AVE., opposite Depot.

5-28-y

A Box of Tooth Powder, FREE!

To All Scholars Having Their Teeth Cleaned at

Dr. CHAS. R. THIERS', Dentist,

48 Somerset Street.

7 tf

CODDINGTON'S

FURNITURE AND FREIGHT

EXPRESS.

OFFICES—24 West Front street; 33 Park avenue. Post Office Box 329.

PIANO MOVING A SPECIALTY. Large covered trucks. Goods sent to any part of the country. Charges reasonable. Satisfaction guaranteed.

11 20 tf

M. M. DUNHAM,

Real Estate and Insurance.

7 EAST FRONT ST.

3 12 y

PURE MILK,

Delivered to any part of the city, by

D. D. SCHENCK, 60 East Front St.

A postal by mail will receive prompt attention

2 10 y

Valuable Building Lots for Sale,

On Grove street and Craig place, North Plainfield. This plot is one of the most desirable in the borough, and is offered for sale at a reasonable price and on easy terms. Will be sold in quantities to suit. Apply to owner, 25 Craig place.

J. P. LAIRE & CO

Cor. Park Ave. & Front St.

General Hardware,

HOUSE-FURNISHINGS & STOVES,

FURNACES,

BUILDERS' HARDWARE,

HARNESS.

Balance of Skates, Cheap.

TELEPHONE CALL 159.

VANDERBEEK & SATTELS,

NO. 12 PARK AVENUE.

Pianos & Organs.

Largest stock in town. Should you wish to buy, rent or exchange, give us a call.

TUNING AND REPAIRING.

3-27-tf

Best Table Butter, 28cts.

4 Pounds Gran. Sugar FREE, With 1 pound of our Famous 50c Tea,

At V. L. Frazee's Market,

25 WEST FRONT ST.

3 21 tf

TIER'S

Ice-Cream Parlor,

No. 16 Park Avenue,

PLAINFIELD, N. J.

This establishment is now open to the public who are assured that no pains will be spared to serve them in a prompt and attentive manner with Tier's celebrated

Ice-Cream in Bricks, and Choice Confectionery,

Of their own manufacture.

WEDDING PARTIES Supplied at Short Notice.

5 tf

Hotels and Saloons.

THE ALBION,

8th Street and Park Avenue.

Select Family Resort. Newly Furnished and Steam-Heated Throughout.

Under the same Management as Hotel Netherwood.

Special Rates During February.

FRANK E. MILLER.

2 26 6m

E. P. THORN,

NO. 17 PARK AVENUE.

A Pure, Wholesome

California Wine,

For Family Use,

Only 30c. per Bottle.

2 0 y

The Manhattan Wine Room,

179 and 181 SOMERSET STREET,

(Opp. the ball grounds of the Crescent League.)

FRANK LINKE, Proprietor.

Established 1886; wholesale and retail Wine and Liquor dealer, and bottler of Ballentine's celebrated Export Ale and Porter. Philip Best's Milwaukee Beer, F. M. Shaeffer's Weiner Beer, and dealer in Domestic and Foreign Porter, and Bass Ale, for Hotels and Private Families.

Wholesale Branch, 43 West Front St.

All orders delivered, free of charge, day or night.

TELEPHONE CALL 157.

9 25 tf

CITY HOTEL,

PLAINFIELD, N. J.

CORNER PARK AVENUE AND SECOND STREET.

J. E. BEERBOWER, Proprietor.

With STABLES attached.

4-8-tf

SOMERSET HOTEL,

Cor Somerset & Emily Sts. North Plainfield N. J.

RICHARD A. BOYCE, Proprietor.

Permanent and transient board, at fair rates.

First-class stables and sheds attached.

Meals at all reasonable hours.

CHARLES SMITH.

Corner of Front and Somerset Streets.

St. Louis and Imported Beer.

Higgins' Stage Line

TO BE RUN ON THE FOLLOWING SCHEDULE STRICTLY ON TIME:

First trip from Hillside ave. and Broadway 7:40 A. M. to meet 7:58 A. M. train. Route—Hillside ave. and Broadway, Broadway to 9th st.; to Second place; to Crescent ave.; to Park ave.; to Depot.

2d trip	8.15 A. M.	to meet	8.33 A. M.	train
3d do	9.15	do	9.32	do
4th do	10.00	do	10.37	do
5th do	11.00	do	11.34	do
6th do	11.45	do	12.08 P. M.	do
7th do	1.45 P. M.	do	2.15 & 2.26 P. M.	do
8th do	2.45	do	To the Post Office.	
9th do	3.30	do meet	3.51 P. M. train.	
10th do	5.00	do do	5.39	do
11th do	5.45	do do	6.07	do
12th do	6.45	do do	7.08	do

Stage will also leave Plainfield ave. and 7th st., and Rockview and Mercer aves., North Plainfield, according to the above time table, and make same connections.

Stage will make return trips over above routes, leaving Plainfield depot as follows: 8.07, 9.39, 9.37, 10.10, 11.30 A. M. 2.04, 2.30, 3.45 4.34, 5.30, 6.20, P. M.

Horses and Carriages kept expressly for ladies pleasure and calling purposes. Saddle Horses a specialty, for gentlemen and ladies.

Busses after 7 o'clock in the evening, for private parties, at moderate rates.

M. A. HIGGINS, Proprietor.

STABLES—76 EAST FOURTH STREET.

Telephone Call, 18.

7-8 y

Railroads.

PENNSYLVANIA RAILROAD

THE STANDARD RAILWAY OF AMERICA

PROTECTED THROUGHOUT BY THE Interlocking Switch and Block Signal System.

TRAINS FOR THE WEST.

On and after Jan. 4, 1892, trains leave Elizabeth as follows:

9:35 A. M. FAST LINE, with Pullman Vestibule parlor and sleeping cars, daily for Pittsburg, Columbus, Cleveland, and St. Louis, daily, except Saturday, for Chicago and Toledo.

7:06 P. M. WESTERN EXPRESS, with Pullman Vestibule sleeping cars, dining car to Philadelphia daily for Pittsburg, Chicago, Cincinnati, and St. Louis, daily except Saturday, for Cleveland and Toledo.

8:42 P. M. PACIFIC EXPRESS, with Pullman Vestibule sleeping cars, daily for Pittsburg, Chicago, and Toledo, daily except Saturday, for Cleveland.

For Baltimore, Washington and the South—1 00, 6 57, 7 59, 9 05, 10 08 A. M., and 9 39 P. M. On Sunday at 1 00, 6 59, 9 06 A. M., 9 39 P. M.

For Philadelphia—7 00, 6 57, 7 59, 9 06, 9 35, 11 57 A. M.; 12 55, 1 39, 2 48, 4 04, 5 16, 6 27, 7 49, 8 42, 9 39 P. M. Sundays at 1 00, 6 59, 9 06, 9 35, 10 41 A. M.; 5 40 7 47 and 9 39 P. M.

FOR ATLANTIC CITY.

1.39 P. M. (Through day coach), week-days. For Cape May, Sea Isle City and Ocean City, 1:39 P. M., week-days.

For Trenton—1 00, 6 57, 7 10, 7 59, 9 06, 9 35, 11 57 A. M.; 12 55, 1 39, 2 48, 4 04, 5 16, 6 27, 7 49, 8 42, 9 39 P. M. Sundays at 1 00, 6 59, 9 06, 9 35, 10 41 A. M.; 5 ..., 7 47 and 9 39 P. M.

For Lambertville, Phillipsburg and Belvidere via Trenton—7 59 A. M.; 2 54 and 5 16 P. M.

For Lambertville and Phillipsburg only, 1 39 P. M.

For Flemington—7 59 A. M.; 2 54 P. M.

For Bordentown, Burlington and Camden via Trenton—7 59, 11 57 A. M., 1 39, 2 54, 7 49 P. M. Sundays at 10 41 A. M. and 7 47 P. M.

A full line of tickets are on sale, and sleeping car accommodations can be secured at the ticket office at Elizabeth.

For further information, see time tables to be had at the ticket offices.

CHARLES E. PUGH, General Manager.

J. R. WOOD, Gen. Pass. Agent.

Central Railroad of New Jersey.

(THE PORT READING R. R. CO.—LESSEE.

Station in New York foot of Liberty Street. Time Table in effect, Nov. 15, 1891.

PLAINFIELD AND NEW YORK.

Leave Plainfield 2 14, 3 37, 5 30, 6 14, 6 30, 6 59, 7 26, 7 30, 7 55, 8 15, 8 27, 8 31, 8 43, 9 02, 10 04, 10 17, 11 09, A. M., 12 noon, 1 02, 1 41, 2 07, 2 30, 3 12, 3 51, 5 16, 5 36, 5 45, 6 07, 6 54, 7 03, 8 51, 9 26, 10 13, 11 26 P. M. Sunday—2 14, 6 14, 8 01, 8 52, 11 02, 11 16 A. M., 12 33, 1 43, 3 30, 5 16, 7 01, 7 10, 8 29, 8 33, 10 07 P. M.

Leave New York from foot of Liberty street, 4 30, 6 00, 7, 7 45, 8 45, 9, 10, 11 30, A. M., 1, 1 30, 2 30, 3 30, 3 45, 4, 4 30, 5, 5 15, 5 30, 5 45, 6, 6 15, 6 30, 7, 7 30, 8, 8 30, 9 15, 10, 11 30 P. M., 12 15, 1, night. Sunday—4 30, 7, 8 30, 9 30, 10 30 A. M., 12 M., 1, 2 15, 4, 5 30, 6, 7, 9 00, 10 00 P. M., 12 15 night.

PLAINFIELD AND NEWARK.

Leave Plainfield 5 36, 6 29, 6 59, 7 30, 8, 8 43, 9 32, 10 04, 10 27, 11 09, A. M., 12 noon, 1 02, 2 07, 2 30, 3 12, 3 51, 5 45, 6 07, 6 54, 7 03, 8 51, 10 13, 11 26 P. M. Sunday—8 01, 8 52, 11 16, A. M. 12 33, 1 43, 3 30, 5 16, 7 10, 8 29, 8 33, 10 07 P. M.

Leave Newark 6 15, 7 10, 7 50, 8 55, 9 05, 10 05, 11 25 A. M., 1 05, 1 35, 2 50, 3 35, 4 02, 4 37, 5 05, 5 30, 5 55, 6 15, 7 15, 7 35, 8 40, 10 00, 11 25 P. M. Sunday—7 20, 8 40, 9 50, 10 35, 11 45, A. M., 1 10, 2 35, 4 10, 5 40, 6 05, 7 20, 9 25, 10 20 P. M.

Passengers for Newark change cars at Elizabeth.

PLAINFIELD AND SOMERVILLE.

Leave Plainfield 5 45, 7 10, 8 07, 9 42, 11 a.m. 12 27 1 59, 2 32, 3 45, 5 20, 6 34, 6 04, 6 20, 6 38, 7 12, 7 31, 8 20, 9 40, 11 12, 12 43 P. M. Sunday—5 45, 8 12, 9 34, 11 15 A. M., 2 03, 3 26, 5 14, 6 35, 10 15, 11 16 P. M.

Leave Somerville, 6, 6 50, 7 03, 7 25, 7 36, 7 48, 9 05, 9 47, 11 35 A. M., 12 36, 1 15, 1 48, 2 05, 3 26, 4 50, 5 15, 5 36, 5 55, 8 50, 11 05, P. M. Sunday—8 25, 10 35 A. M., 12 08, 1 15, 4 50, 6 50, 8 08, 8 05, 9 33 P. M.

PLAINFIELD AND EASTON.

Leave Plainfield 5 45, 7 10, 8 07, 9 42, A. M., 1 59, 4 32, 5 20, 6 36, 8 20 P. M. Sunday—5 45, 8 12 A. M. 2 03, 6 35 P. M.

Leave Easton 6 05, 8 44, 10 18 A. M., 12 32, 4 03, 6 4 P. M. Sundays—7 15, 10 52, A. M., 6 40, 7 30 P. M.

PLAINFIELD AND LAKE HOPATCONG.

Leave Plainfield 7 10, 9 42 a. m., 1 59, 5 20 p. m.

WESTWARD CONNECTIONS.

LEAVE PLAINFIELD.

5 45 A. M. for Easton, Allentown, Reading, Harrisburg, Pottsville, Mauch Chunk, Williamsport, Tamaqua, Wilkesbarre and Scranton.

7 10 A. M. for High Bridge Branch, Easton and Allentown.

8 07 A. M. for Flemington, D. L. & W. R. R., Easton, Bangor and Mauch Chunk.

9 42 A. M. for Flemington, High Bridge Branch, D L & W R R, Easton, Allentown, Reading, Harrisburg, Mauch Chunk, Williamsport, Tamaqua, Pottsville, Nanticoke, Upper Lehigh, Wilkesbarre, Scranton, &c. Through coach to Williamsport.

1 59 P. M. for Flemington, High Bridge Branch, Easton, Allentown, Reading, Harrisburg, Mauch Chunk, Pottsville, Tamaqua, Sunbury and Williamsport.

4 32 P. M. for D. L. & W. R. R., Easton, Bangor, Mauch Chunk, Tamaqua, Pottsville, Shamokin, Wilkesbarre, Scranton, Reading, Harrisburg, &c. Parlor car to Mauch Chunk.

5 20 P. M. for Flemington, High Bridge Branch, Easton, Bethlehem, Allentown, &c.

6 20 P. M. for Flemington.

6 36 P. M. for Easton, Allentown, Mauch Chunk, Reading, Harrisburg.

8 20 P. M. for Easton, Bethlehem and Allentown.

5 45 A. M. Sunday for Easton, Bethlehem, Allentown, Mauch Chunk, Wilkesbarre and Scranton. 8 12 a.m. Sundays for Easton, Allentown, Mauch Chunk, Tamaqua, Shamokin, Williamsport, &c., 2 03 p. m. Sundays to High Bridge Branch, Easton, Allentown, Mauch Chunk, Tamaqua, Pottsville, Reading and Harrisburg, 6.35 p. m. Sundays for Easton, Bethlehem, Allentown, Mauch Chunk, Reading, Harrisburg, &c.

For Atlantic City, 3 37 a. m. 1 02 p. m.

Long Branch, Ocean Grove, &c

Leave Plainfield 3 37, 8, 11 09, a. m. 3 51, 5 36, p. m. Sundays—(except Ocean Grove) 8 52, a. m., 3 30 p. m.

For Perth Amboy, 3 37, 5 36, 8, 11 09 a. m., 1 02, 3 51, 5 36, 7 03 p. m. Sunday—8 52, a. m. 3 30 p. m.

For Freehold, 3 37, 8, 11 09 a. m., 1 02, 3 51, 5 36, p. m. Sundays—8 52 a. m.

BOUND BROOK ROUTE

Leave Plainfield for Philadelphia, 5 45, 8 29, 9 45, 10 47, a. m., 1 59*, 3 04, 5 45*, 6 24*, 6 29*, 8 20, *9 40 p. m., 1 17, night. Sundays—9 45, 11 15 a. m., 2 03*, 3 26*, 5 14*, 6 35 p. m., 1 17, night.

For Trenton 5 45, 8 29, 9 45, 10 47, a. m., 12 27, 1 59, 3 04, 5 45, 5 24, 6 34, 8 20 p. m., 1 17 night. Sunday—9 34, 11 15, a. m., 2 03, 3 26, 5 14, 6 35 p. m., 1 17 night.

For Baltimore and Washington at 9 45, a. m., 2 16, 4 14, 5 24*, p. m., 1 17, night. Sundays—9 45 a. m., 2 16, 5 14, 5 16* p. m., 1 17, night.

RETURNING—LEAVE PHILADELPHIA,

Ninth and Green streets, 8 30, 11 05, a. m., 1 30, 3 10*, 4, 5 15, 6 15, 8 02, 8 45, 11 45 p. Sundays—8, 10 30 a. m., 3 15*, 5 15, 6 10, 9*, 11 45 p. m.

From 24th and Chestnut—4 00, 11 15, a. 3 30*, 6 20, 8 15, 11 40, p. m. Sunday—4, 8 26, 1 5 a. m., 3 30*, 6 20, 8 10*, 11 40 p. m.

Leave Trenton, Warren and Tucker sts., 12 54, 5, 9 02*, 10 10, 11 30, a. m. 2 10, 4 08*, 4 45, 5 44, 5 50, 9 00, 10 p. m. Sundays—12 54, 5 05, 9 02, 11 00 a. m. 4 50*, 5 55, 7 08, 9 00* p. m.

Plainfield passengers by trains marked * change cars at Bound Brook.

I. E. OLHAUSEN, Gen. Sup't.

H. P. BALDWIN, Gen. Pass'r Agent

THE DAILY PRESS.

W. L. & A. L. FORCE, Publishers and Proprietors.

J. A. DEMAREST, - - Managing Editor.

Leads All In Plainfield.

That's one reason why PRESS ads pay.

THE PRESS'S February circulation—although a short month—was the highest ever attained for any month in Plainfield. Its average was:

Daily, 1,821.
Total, 43,704.

WEATHER INDICATIONS.

Fair and Warmer To-morrow and Wednesday.

[SPECIAL TO THE PRESS.]

GOVERNMENT WEATHER REPORT.

WASHINGTON, March 14.—Forecast till 8 p. m. Tuesday: For New Jersey: Fair until Tuesday morning, followed by increasing cloudiness and snow Tuesday night; continued cold northerly winds.

LOCAL FORECAST.

U. S. WEATHER BUREAU, NEW YORK, March 14.—For northern New Jersey: For to-day, fair, slightly colder; brisk to high northwest winds. For Tuesday, fair; stationary temperature. For Wednesday, generally fair; slightly warmer.

EARLY INTELLIGENCE.

—Pitcher John Harkins is coaching the Lehigh University ball team.

—James H. Force takes possession of the Mansion House at Bound Brook to-morrow for a term of six years.

—Two dogs belonging to Stelle the liveryman, that were bitten by last week's mad dog, were shot this morning. Mr. Stelle's example is commendable.

—"What is God's Covenant With Us?" is the subject to be discussed at the prayer meeting of the Y. P. S. C. E., in the lecture room of the Trinity Reformed church to-night at 8. All are welcome.

—Howell Division, No. 97, Sons of Temperance, will hold a leap-year sociable to-morrow evening at the division rooms, Front street and Park avenue. All members and friends are cordially invited to be present.

—A meeting of the Central New Jersey base-ball league will be held at the Crescent League club house, Wednesday evening. The main purpose of this meeting is to adopt rules for the coming championship series.

—Thomas H. Keller's handsome pointer puppy won second prize in its class at the Washington dog show, last week. It was the heaviest list of pointers exhibited this year, the entries outnumbering those at the recent show in New York.

—"Decorated dinner sets at half price", is the startling announcements at the head of J. C. Allen's advertisement on the third page of to-day's PRESS. He will let you select the number of prices you desire, thus doing away with the expense of paying for large pieces you seldom or never use. The idea is, you may make up a set to suit your pocket.

—A course of four concerts by Walter Damrosch and the New York Symphony orchestra, with some of the most celebrated of solo artists at each performance, has been arranged by Demarest & Runyon, managers of Music Hall, for next season. The price of a seat for the course will not be over five dollars. There will be one concert probably in each of the months of December, January, February and March.

—The glitter and charm of romantic, not real life, are to be found in the stories that the publishers of *Town Topics* are sending out in book form under the title "Tales From Town Topics". In the third number of the publication, which has just come to hand, the usual light and fascinating treatment of strange themes distinguishes the fiction that is presented, while the wit is as daring and the poems as excellent as any that have already sprung from the same fountain head.

—"The English Rose", which endeavored to bloom under somewhat adverse conditions on Wednesday night at Proctor's theater, New York, has now become more accustomed to its new surroundings. Parties from Plainfield can now catch the 11:30 train. On Thursday night the curtain rang down one hour and twenty-five minutes earlier than on Wednesday. In the absence of the long waits incident to the first performance, the interest of the play is much more effectively sustained, and the players themselves appear to better advantage. The individual hits of the first night were rendered more emphatic by the performance of the second, and the applause was frequent and discriminating.

ANOTHER DEATH FROM TYPHUS FEVER.

[SPECIAL TO THE PRESS.]

NEW YORK, March 14.—Fred J. Hamilton, a newspaper reporter, died of typhus fever to-day on North Brother Island. He contracted the disease while investigating it in connection with his work.

FOUR MEN KILLED.

[SPECIAL TO THE PRESS.]

ST. LOUIS, March 14.—Four men were instantly killed by an accident at the boiler factory of Sohan Brothers, at Collins and O'Fallon streets, at 7:30 o'clock this morning.

NO BAIL FOR WEBSTER.

[SPECIAL TO THE PRESS.]

NEW YORK, March 14.—Judge Andrews of the Supreme Court denied to-day the application for bail in the case of Burton C. Webster, who shot and killed Charles E. Goodwin.

THE DRIVING ROD BROKE.

A Car Full of Women Frightened by the Clatter of Gravel on the Windows.

An accident happened Saturday afternoon on the meadows to the train for Newark on the Central railroad that connects with the train from this city at 12 o'clock. The train consisted of engine 129 and two cars. It was running about twenty-two miles an hour when the pin that fastens the big driving rod to the forward driving wheel on the left side of the engine broke. The driving rod ploughed through the stone ballast of the roadbed, sending a shower of stones against the side and windows of the car next the engine.

This car was filled with passengers, mostly women. They rushed from their seats in wild disorder, and bolted terror-stricken to the rear end of the car. Engineer Mattis of Roselle stuck to his post and clapped on the brakes. He stopped the train as quickly as possible. It was said that the driving rod had bent nearly double, while in a single revolution it had torn off the iron step of the cab. The left cylinder of the engine also was broken. The damaged rod was disconnected, and after a delay of nearly half an hour the crippled engine drew the train to Newark, where another engine was procured. No one was injured.

PARTICULAR MENTION.

Frank Rogers contemplates an extended visit to Florida.

A. D. Dunlap, esq., started for a Southern trip to Florida, this morning.

Mrs. Samuel Tucker, formerly of North Plainfield, is quite ill at her home, 68 Houston street, Newark.

Charles W. White, brother of the junior member of the firm of VanEmburgh & White, of this city, was married at the home of the Rev. A. R. Dilts, Saturday evening, to Miss Ella Benjamin, daughter of ex-councilman Benjamin of Elizabeth. Mr. White is manager of Ryan's hotel in that city.

Charles Leslie, the only son of Mr. and Mrs. Lambert Edmonds, of South Bound Brook, died at the home of its grandmother, Mrs. Samuel Tucker, 68 Houston street, Newark, Friday evening, March 11, of pneumonia, at the age of fourteen months. Mrs. Edmonds was formerly Miss Esther M. Kidd, of North Plainfield.

At the home of her daughter, Mrs. Charles Stimpson on West Sixth street, at noon to-day, occurred the death of Mrs. Sarah Runyon, after a week's illness from pneumonia. Deceased was born in this city in 1813, and has been a life-long resident here. She was the granddaughter of the late Rev. Jacob F. Randolph, the first pastor of the First Baptist church. Notice of funeral to-morrow.

The Rev. A. R. Dilts, of the Park Avenue Baptist church, exchanged pulpits with the Rev. C. Schenck, yesterday morning, and delivered a very able sermon from the text "Jesus saith unto him, have I been so long time with you, and yet hast thou not known me, Philip?" St. John XIV: 9. It was the same sermon he delivered to his own people last Sabbath morning, and together with his reading of the Scripture lesson (St. John XIV) was greatly enjoyed by all. Plainfield loses an earnest, scholarly preacher in his resignation as pastor of the Park Avenue Baptist church.

Fanwood Flips.

L. J. Briggs starts to-night for an extended business trip through the Southern states.

H. P. Robinson and family are preparing to remove to their Brooklyn home for an indefinite time, much to the regret of every Fanwood resident. His absence will be particularly felt by All Saints mission, he having done yeoman service, as a trustee, in upholding and extending its good work.

Frank Querean and his son Irving, had "A walk over" at whist a few evenings since; Messrs. Kempshall and Bates, the champions, being somewhat behind. Score destroyed.

From my knowledge of the value of Dr. Deane's Dyspepsia Pills, derived as well from my own experience as from the testimony of many who have tested their merits, I am satisfied that they well deserve the ample patronage they are receiving.—The Rev. C. VAN SANTVOORD, Kingston, N. Y.

DR. KETCHAM RESIGNS.

Warren Ackerman Protests Against Dr. Ketcham's Resignation, in Behalf of All His People.

Just before the last hymn was sung at the First Presbyterian church, yesterday morning, Dr. Ketcham announced to his people his intended resignation as their pastor. Warren Ackerman was on his feet and earnestly protesting against the minister's decision, almost before the latter was through talking. Mr. Ackerman plead warmly and sincerely that their pastor should remain, and the eyes of all filled with tears. Even their handsome church building they owed to Dr. Ketcham, and there was not a soul present but knew him as the most loveable pastor in the city.

He insisted, however, that his people must let him go, and must peacefully unite in agreeing to his request that his relation with the church shall be dissolved. This request he will present at the meeting of the Presbytery at Elizabeth on the 25th inst.

A meeting of the congregation to act in the matter, will be held after the prayer meeting of the 23rd.

Grand Music at Holy Cross.

The congregation which filled Holy Cross church to the doors and overflowed into the street, yesterday afternoon, were treated to a service which excelled anything of the kind ever before heard in Plainfield. The male choir, under the direction of William H. Miner rendered with good taste, admirable confidence, and what is rarer, in perfect time, one of Gounod's most difficult compositions: "By Babylon's Wave". Nothing that the choir has given in the past has displayed to such advantage the evenness of their work, the grace and ease of their voices and the splendid control under which the choirmaster holds them. It was a grand piece of music, grandly sung.

Master Schutt gave a solo from the "Messiah", at the offertory, singing with much taste, and, as the piece employed all the sweetest notes in his voice, it was very enjoyable, although by no means the most pleasing selection that might be found in the "Messiah". Holy Cross church has good right to be proud of its choir, and the numbers of the crowd that throng to the monthly choral services is sufficient proof that a great many people know good music when they hear it, and know, too, where it may be heard.

Dr. Simpson Denies "Dr." McGuigan.

TO THE EDITOR OF THE PRESS:—In your issue of to-day appears the advertisement of a Plainfield jewler stating that "Dr. McGuigan, the demonstrator on affections of the eye at Jefferson college, Philadelphia", will examine and test eyes, etc.

To the thinking public it is unnecessary to say that it is an insult to the faculty and graduates of the Jefferson Medical college, or any reputable institution of medicine, to even imply that one holding the least position upon the staff of instructors would be guilty of quacking it through the country in this manner. However, it is necessary to announce this as a fraudulent statement—"Dr. McGuigan" having no connection whatever in this capacity with Jefferson college.

DR. M. S. SIMPSON.

Everybody Along the Road Will Have a Drink With Plainfield.

The New York papers after quoting the figures as exclusively published in THE PRESS of Friday concerning the Water Supply company's tests, add that the special objects of the tests are to discover whether sufficient water could be obtained here to supplement the supply of the city of Elizabeth. The Water company, which has a grant from the Legislature given in 1868, has throughout Union county where it pleases. It charter rights to allow it to lay pipes anywhere has already extended them to Fanwood, and pipes will now be laid to Westfield, and so on to Cranford and Roselle. From there the pipes will be extended to Elizabeth.

—The Y. P. S. C. E. of Hope chapel will hold their weekly meeting this evening at 8. They will take for their topic "Actions; not words".

—The Rev. J. B. Cleaver, pastor of the First Church of Christ, baptized four converts yesterday afternoon. The Park Avenue Baptist church pool was used for the occasion.

—The Royal Blue line train, drawn by engine 595, due in this city at 9:43 a. m., bound West, was delayed ten minutes this morning in Plainfield, on account of a hot-box on one of the hind wheels of the engine.

Beware of cheap imitations, at "cut prices," offered by unauthorized dealers as Doctor Pierce's *genuine* medicines.

To prevent fraud and imposition, the *genuine guaranteed* medicines are sold only through regularly authorized agents, and at the following long-established prices:

Golden Medical Discovery (for Liver, Blood and Lung Diseases) $1.00
Favorite Prescription (for woman's weaknesses and ailments) $1.00
Pleasant Pellets (for the liver), . . . 25c.

But at these prices, which must be paid for the *genuine*, Dr. Pierce's medicines are not only the best, but they're the *cheapest*, for they're *guaranteed* in every case to benefit or cure, or the money is refunded.

The manufacturers take all the risk by selling them on *trial*! *It's an insult to your intelligence* for any dealer to attempt to substitute other medicines for them, by recommending them to be "just as good," only that he may make a larger profit.

A New Broom Sweeps Clean!

REYNOLDS'S BOR: AMMONIA is new, and it makes a clean sweep of dirt wherever used, in the laundry, on paint, on glass, on silver, in the bath-tub. It sweetens and softens the water and saves soap and labor. Made and sold only at

Reynolds's Pharmacy, Corner Park and North Avenues. 3 1 tf

The Massilia Coming Again.

LONDON, March 14. — The French steamer Massilia, Capt. Verries, which some time ago landed in New York a number of Russian immigrants, among whom, after landing, typhus fever developed, sailed from Marseilles for New York on the 10th inst.

Mr. Blaine Much Better.

WASHINGTON, March 14. — Secretary Blaine was much better last night. James G. Blaine, jr., said that the Secretary appeared very cheerful, and it is thought he will be able to go out in a day or two.

IVORY SOAP

99 44/100 Pure.

THE BEST FOR EVERY PURPOSE.

5 28 m w s tf

MARRIAGES.

WHITE—BENJAMIN.—At Plainfield, N. J., March 12, 1892, by the Rev. Asa Reed Dilts, Charles W. White to Ella Benjamin, both of Elizabeth, N. J.

DEATHS.

MUNDY.—At her late residence, 83 Somerset street, North Plainfield, N. J., March 11, 1892, Jane, widow of John S. Mundy, and daughter of the late Titus Hemingway, in the 75th year of her age.

WANTS AND OFFERS.

Advertisements under this reading, one cent for each word each insertion. Cash MUST accompany ads.

FURNISHED rooms with board, at 50 West Fourth street. 3 14 6

WANTED—Situation as cook. Good reference. Inquire at 17 Lake street (rear door). 3 14 2

WANTED—Girl about 18 years of age to take care of baby. Apply 50 Grove street.

FOR SALE—Cheap. A lady's horse, gentle and sound. Good also for business purposes and saddle. Address "E", care Press. 3 14 2

FOR SALE—House, furnished or unfurnished. Terms easy. Reason for selling, owner leaving city. Address "Violet", care Press.

SALESMEN WANTED for the best selling article on earth. Experience unnecessary. Call from 10 a. m. to 4 p. m., at 41 North avenue, or address Box 312, Plainfield, N. J.

FURNISHED ROOMS, with board. 8 Central avenue. 3 14 4

CALL and examine Universal clothes and glove cleaner. 41 North avenue.

HOUSEHOLD furniture for sale at 15 Grant avenue. Parties leaving town. 3 12 3

ROOMS with board at 80 East Front street, opposite Church. 3 12 3

INCUBATOR for sale, capacity 300 eggs, cost $175 sell for $60. Hoagland's express office, 39 North avenue. 3 12 14 16 19

PLEASANT rooms with board for gentleman and wife or single persons. Apply 74 Broadway. 2 12 2

FOR SALE OR EXCHANGE for property nearer the centre of the city, the house and lot No. 220 East Second street. House contains 7 rooms, cellar and attic; 4 minutes walk from Scott's factory. Inquire on premises. 3 10 6

FOR SALE OR TO LET—The large dwelling house, No. 19 Craig place. Now occupied as a boarding house. Inquire of owner at No. 25 Craig place. 3 10 tf

MONEY WANTED—$1,200 on first-class bond and mortgage. Address "L", care Press. 3 10 7

TO LET—Cheap rent. House near Pond's. Inquire 37 Central avenue. 3 10 tf

TO LET—Part of house; city water and range. Inquire at 52 Madison avenue. 3 9 tf

WANTED—Attention drawn to the fact that Charles Yaeger, upholsterer, has removed from 21 East Front street to 27 North avenue over Woolston & Buekle's paint store. 3 9 6

TO LET—all or part of a house on Front street near Pond's Works and Evona station. Enquire at shoe store near Grant avenue station. 3 8 6

ROOMS to let. First floor (4 rooms) over Sherwin's shoe store. 3 8 tf

TO LET—Beautiful flats, good dwellings, stores, Mulford's. Broker. 3 5 tf

STORAGE for furniture; separate rooms. Apply C. Frank French, 69 Somerset street. 2 29 tf

FURNISHED rooms, with board, at 19 Craig place. 2 23 1m

FOR SALE.

Large double house, 15 rooms, modern conveniences, at 174 East Front street; lot 100x200; easy terms. Apply on premises, or, R. C. Mulford, agent. 2 26 m

MUSIC HALL.

TO-NIGHT

The Gorgeous Chinese Comic Opera,

The Pearl of Pekin.

Fresh from its great success in New York.

Elaborate Costumes and Scenery.

Complete Company. Read the New York criticisms. 3 10 td

At Crescent Rink.

Look, Behold and Wonder!

The Marvelous Wheelman!

W. S. MALTBY.

The Greatest Trick and Fancy Bicycle Rider in the World.

Standing challenge open to ride any wheelman in the world.

Friday and Saturday, Mch. 18 and 19.

ADMISSION, - - - 25 CENTS.

J. W. ALLEN, Manager. 3 1 m

Opening Season of Crescent Base-Ball League,

At Crescent Rink, Wednesday Ev'g,

MARCH 16. One great game,

CRESCENT BASE-BALL CLUB,

vs.

PLAINFIELD BICYCLE BASE-BALL CLUB.

Game called 8:30. General Skating before and after game.

T. H. KELLER, Manager. 3 12 4

Arrival and Departure of Mails

NEW YORK MAILS.

Arrive—7:30, 8:40, 11 A. M., 2:30, 6:30 P. M.
Close—7:30 and 9:30 A. M., 1:45, 5:30 and 8 P. M.

SOMERVILLE AND EASTON MAILS.

Arrive—8:40 A. M., 2:40, 6:30 P. M.
Close—7:30 A. M., 4:30 P. M.

Direct mail to Trenton and Philadelphia at 4:30 P. M.

SUNDAY MAILS.

Office open from 9:30 to 10:30 A. M.
Mail closes at 6:30 P. M.

E. R. POPE, P. M.

The Annual School Meeting

Of District No. 35, North Plainfield, N. J., will be held in the School Building on

Tuesday E'vg, Mch. 15,

At 8 o'clock,

At which meeting ONE TRUSTEE is to be elected, and other regular business transacted.

E. L. BONNEY, District Clerk. 3 12 3

A Perennial Pleasure Trip

IS A SUBSCRIPTION TO

"The Tourist".

It Gives You Delightful Monthly Journeys to the Favorite Resorts, and is Brimful of Sparkling Gems.

For a Short time Only, Before the Increase in Price, Subscriptions Will Be Filled at 50 Cents a Year, by WALTER I. CLARKE, special agent, Look Box 707, Plainfield, N. J.

Send 5 cents for sample. 3 11 tf

L. PAOLI,

Fruits, Confectionery, Temperance Drinks, Segars, Etc.,

16 NORTH AVENUE.

PEANUTS 5c QUART—Fresh Roasted Every Day.

I take this method of informing my friends and the public in general that I am again in business at the old stand. I solicit your patronage. Will not be undersold by any in the business. Respectfully, L. PAOLI 2 10 1y

FURNITURE Pianos, Trunks, Baggage, Freight, REMOVED.

HOAGLAND'S EXPRESS,

OFFICE—39 North Avenue.

TELEPHONE, 121. 2 11 tf

M. J. COYNE.

CUSTOM TAILOR.

Clothes Cleaned, Repaired and Re-Trimmed and Pressed, as GOOD AS NEW!

Miller Building, 4th St., near Park Ave 12 10 tf

G. H. VAN NEST

Meat, Vegetable & Produce Market!

Also, a full line of Staple Groceries.

39 SOMERSET STREET.

Orders called for and goods delivered free of charge. 12-14-tf

F. D. WHITING, Engineer,

Will contract for House Heating by Steam or Hot Water. Licensed to put in City Water. Furnaces reinforced. Office with Pierson Hardware Co., 43 W. Front street. 10 31 y

J. W. VAN SICKLE,

Dealer in all kinds of Fresh and Salt Meats, Oysters, Clams, etc.

Game in season. No. 19 North ave., Plainfield N. J. Telephone No. 169. Orders called for and promptly delivered.

Lodge and Society Meetings.

Anchor Lodge, No. 149, F. & A. M.—Meets second and fourth Tuesdays at Masonic Hall, 10 East Front street.
Henry H. Lowrie, W. M.
J. A. Demarest, Secretary.

Jerusalem Lodge, No. 26, F. & A. M.—Meets first and third Tuesdays at Masonic Hall, East Front street. C. E. Bugg, W. M.
D. B. Weaver, Secretary.

Sons of St. George—No Surrender Lodge, No. 349—Meets second and fourth Wednesdays in each month, at Sons of Temperance Hall cor. Front street and Park avenue. Englishmen and sons and grandsons of Englishmen are cordially invited to join. Jas. Bushby, President.
Alfred H. Leivers, Secretary. 8 31 y

U. B. of C. and J. of A.—Local Union No. 155, United Brotherhood of Carpenters and Joiners of America, meets every second and fourth Tuesday in each month in Exempt Firemen's Hall, at 8 p. m. L. C. Kline, Pres.
Wm. H. Lunger, R. Sec'y. 8 22 y

Central Lodge No. 48, Ancient Order United Workmen. Regular meetings are held on the second and fourth Thursday evenings of each month, in Music Hall building, Front street at 8 o'clock. Thaddeus U. Smith, Master Workman.
Lewis B. Blackford, Recorder. 6 19 tf

American Legion of Honor Ivanhoe Council, No. 1,076. Regular meetings first and third Tuesdays of each month, in the Music Hall Building, West Front St., at 8 P. M.
A. L. Titsworth, 63 Madison ave., Commander.
Geo. E. Stillman, Secretary.

Wetumpka Lodge, 3,401 Knights of Honor—Meets first, third and fifth Thursdays.
W. B. Rogers, Dictator.
Geo. H. Neal, Reporter.
Wetumpka Commandery, No. 34, meets second and fourth Monday evenings, in Wetumpka Lodge Rooms, Music Hall Building.

Plainfield Council, No. 711, Royal Arcanum.—The regular meetings of this Council are held on the Second and Fourth Monday evenings of each month in Exempt Firemen's Hall, Coward's Building, Park avenue, at 8 P. M.
A. Kleinecke, Regent.
H. A. Thorne, Secretary.

ORDER OF THE IRON HALL.

The oldest of fraternal orders, has increased its reserve fund in the past six months, $613,142.41, making a total reserve fund of $2,326,609.13, and has paid to its members in eleven years, $5,791,245.00. This Order has also a life insurance; certificates from $1 000 to $3,000, payable at death. Persons under 30 years, 50c assessments; per $1,000, under 40 years, 65c; under 50 years, 85c. Branch 1199 meets 2d and 4th Thursday, in Odd Fellows' Hall, No. 8 West 2d street. Vincent W. Nash, Chief Justice.
F. P. Stoff, Accountant.

Easter Lodge, No. 3,542, Knights of Honor—The regular meetings of this Lodge are held on the First and Third Monday evenings of each month, in Exempt Firemen's Hall, Coward Building, Park avenue, at 8 p. m.
Chas. VanWinkle, Dictator.
H. A. Thorne, Reporter.

Opticist PRENTICE 175 B'WAY.

Copyr'd 1886.

Optical expert, officially indorsed by leading oculists at home and abroad; the only specialist presenting unquestionable proof. Intelligent persons should not place confidence in *opticians* who profess to examine eyes. Oculists denounce them as charlatans. Send to us for free pamphlet No. 13, on spectacles. PRENTICE & SON, 178 Broadway, New York. Established 50 years. 11 27 6m

FREDERICK F. CHASE,

Machine Works.

Manufacturer of

Electrical Machinery,

201 North ave., cor. Berckman st.,

PLAINFIELD, N. J.

SPECIALTIES—Bicycles, Boilers and Engines repaired, Models for Inventions, Brass and Iron Castings, Forging in all its Branches, Smoke-stack Building and Painting.

JOBBING IN ALL ITS BRANCHES.

New York Office—No. 300 Fourth avenue 1 9 tf

All the latest styles in Bonnets and Bonnetts and Millinery Novelties, can be found at

Mrs. L. ADAMS'S,

No. 5 EAST FRONT STREET, opposite PARK AVENUE.

Evening Bonnetts a Specialty. Ladies' own material made up 12 3 y

BARGAINS IN

Boots, Shoes and Rubbers.

B. R. FORCE,

No. 14 PARK AVENUE.

CALL AND EXAMINE. 10 3 y

Collier, The Optician.

No. 3 PARK AVE.,

PLAINFIELD, N. J.

ESTABLISHED 1869.

BROWN & HILL,

Shaving and Hair Cutting Parlors,

[ORCH'S HOTEL,] No 5 North Avenue.

Special attention paid to

Children's Hair Cutting. 2-25-tf

DR. R. L. TUCKER,

Veterinarian,

Graduate American Veterinary College, New York.

OFFICE—Mallinson's Drug Store, 65 North ave., Plainfield, N. J. RESIDENCE—59 East Front street. 5 7 to 6 16 92

EDWARD C. MULFORD.

45 South Avenue,

Opposite Station.

REAL ESTATE, INSURANCE.

We do not engage in any Lottery scheme gift enterprises or coupon business to sell our goods, but sell them on their merits. We have the finest and freshest stock in town, and our motto is—"Lowest prices consistent with good quality and honest quantity." [Please call and examine stock and prices.

P. M. DEMAREST, 25 PARK AVE. 2-6-tf

PECK'S CORNER.

Never Better Prepared To Satisfy Your Wants.

Never So Many Goods Of Such Excellent Quality.

Never So Many Customers Who Go Away Satisfied, at

—PECK'S—

SEBRING, the Clothier!

500 All-Wool Business Suits

REDUCED TO $10.00.

No. 27 PARK AVENUE. 12-6-y

Bargains for Everybody!

C. SCHEPFLIN & CO.,

Are closing the balance of their stock of *WINTER CLOTHING*, consisting of

Men's, Boys' and Children's Suits, Overcoats and Pants.

At retail at the manufacturers' prices for cash.

If you need anything in this line, don't miss the opportunity.

All Goods Marked in Plain Figures.

70 WEST FRONT STREET, NEAR PECK'S.

$10 SAVED!

ON AN EXTRA 5-FRAME

Body Brussels Carpet.

THEY ARE FINE NEW STYLES, and on a carpet of 40 yards we will guarantee to save the purchaser just $10.00.

It's the Biggest Bargain we ever offered! The quantity is limited! *SPEAK QUICK!*

EDSALL'S.

The Finest Oysters Are at

Rogers' Sea Food Market

42½ WEST SECOND STREET. 3 16 tf

Decorated Dinner Sets at Half Price!

Make up your own set from this beautiful open stock pattern and save just one half. The style is "Decorated Virginia Creeper, on Parisian Granite Body, illuminated with Gold, Gold Decorated Handles and Knobs. A new rich and delicate pattern that is very much admired."

This pattern can be had in open stock for the next ten years, so broken pieces can be replaced by new ones at any time. A complete set of dishes usually costs from $12 to $20. We have marked these wares at N. Y. prices, and a set can be made from this pattern costing as low as $6, and the set can be enlarged at any time. Don't buy till you have seen this ware, when you are sure to take no other.

Decorated Toilet Sets at $2.50, worth $3 50. We will give a genuine discount of 20 per cent. off on all our Decorated Vase and Hanging Lamps. Lamp fixings and chimneys in endless variety, and our prices secure you for all time as customers on these. Examine and price our Common Crockery; we can save you money. If we can't show the most complete line of Tinware in town at prices the lowest, we remain silent hereafter. We can supply the largest portion of your House-furnishings this Spring, and sell them for less than what they would cost in New York. Remember, you get your bargains on 5 and 10-cent counters, and we have six of them. Royal Tooth Powder at 10 cents equals anything sold for 25 or 50c. Thousands are using it in Plainfield, and all over the land.

J. C. ALLEN,

28 West Front Street, Plainfield, N. J.

Spring, Gentle Spring!

It will amply repay you when buying

Candy, Bread and Cake, to Visit

C. K. COMPTON,

26 WEST FRONT STREET.

ICE-CREAM served at all times in all *STYLES* and all *FLAVORS*. 11 1 tf

Lumber & Coal

Loomis & Rice

B'dway. 49 TELEPHONE 75

More PAYING Subscribers Than All Other Plainfield Papers Combined.

THE DAILY PRESS.

More Legitimate Advertisers Than Any Other Plainfield Paper Doubled.

ESTABLISHED MAY 10, 1887. PLAINFIELD, N. J., TUESDAY, MARCH 15, 1892. PRICE TWO CENTS.

This Advertisement

IS written that you may know that we are selling
COFFEE—An extra grade of Crushed Java Coffee 30c lb., with 3 Sterling plated Tea Spoons, free.
TEA—With a pound of our famous 50c Tea, your choice of 4 cakes Best Laundry Soap, 4 lbs Granulated Sugar, 1 Cedar Pail, or 6 Sterling-Plated Tea Spoons, free.
BUTTER—We have an elegant Table Butter at 25c; also other grades, including the Finest Elgin Creamery, 35c lb.
SUGAR—Standard Granulated Sugar, 4¼c lb.

United Tea and Coffee Growers' Association,

Champions of Low Prices, 29 *WEST FRONT STREET.* 9 9 tf

BOEHM'S Grand Annual Spring and Summer Opening

OF **Millinery and Jackets,** TUESDAY, WEDNESDAY, THURSDAY and FRIDAY, MARCH 22, 23, 24 and 25. Our variety of Trimmed and Untrimmed Hats, our display of Flowers and Feathers, and our assortment of Velvets, Ribbons, Ornaments, etc., will eclipse anything of the kind ever attempted in this city. Latest styles of Ladies' Spring Jackets and Children's Blazers, at New York prices.

Immense variety of New Spring Dress Goods, with Latest Novelties in Trimmings. New designs in Carpets, Oil Cloths and Mattings, now open for inspection. A 36-inch Towel for 7c; Good Prints, 4c; Apron Ginghams, 5c. Agency for King's Dyeing Co. of Easton, Pa.

BOEHM'S 7 WEST FRONT STREET. 6 26 tf

1892!
Dunlap's Spring Derby,
OUT TO-DAY!
HALLOCK & DAVIS, 5 West Front St.
12 12 y

CLEANING and DYEING.

Have Your Spring Wear Cleaned or Dyed in time for warm weather.

Challies, Flannels, Summer Silks, Ladies' Dressing Sacques and Wrappers cleaned to look like New.

Entire suit of Men's Clothing cleaned for $1.50. Samples of the New Spring Shades on Hand.

HILLIER & CO., 49 North Avenue.
2 15 6m

The Independent Woman's Exchange

STILL CONTINUES AT

NO. 9 EAST FRONT ST.

Stamping, Plaiting, Pinking and Stitching

At short notice. Orders received for all kinds of home-made cookery.

Something New—Hickory Nut Meats, for Cake.

Mrs. W. L. FORCE.

SOMETHING NEW at V. & W'S.

DON'T you want a new Toilet Set, and have you seen that new one that we are offering? 'Tis the greatest bargain we have ever offered, and you miss a good thing if you do not secure one of these. Price $2.98. See them in our show window.

AND how about a new Dinner Set? We are offering a very fine English Porcelain Decorated set, 100 pieces, for $8.75. 'Tis a bargain.

THE Matting trade we are after, and are going to get it if prices are any inducement. We have just received 200 rolls of new ones—the latest and choicest designs.

WE call special attention to a line of Hamburgh Embroideries that are said to be the finest in quality and design, and the lowest in price, ever displayed in Plainfield.

ANOTHER case of those full regular-made Ladies' Black Hose; value 20c; our price 10c.

GENTLEMEN, there are 1,000 fine four in-hand ties and Tick Scarfs—same as you usually pay 50c for—our price 25c.

OUR sale of fine Granite Ironware still continues. This is the finest lot we have ever offered, and you buy it at about the same price that you pay for good tinware.

VAN EMBURGH & WHITE.

BOICE, RUNYON & CO.,

[Successors to the estate of D. J. BOICE——A. D. COOK & BRO.]

Dealers in Coal, Lumber and Masons' Materials, Etc.,

42 to 60 PARK AVENUE.

We are now prepared with our increased facilities—having purchased the extensive yard of Messrs. A. D. Cook & Bro.,—to fill all orders promptly, and solicit your patronage.

BOICE, RUNYON & CO.
12 5 tf

WHEN WE TELL YOU

WE have got the best WOMEN'S SHOE IN TOWN for $1 50, we mean it. This Shoe is made up of a good quality of Dongola—not as fine as our GREAT $2 SHOE—but the wear is there, and the style is there. A great many dealers buy a Sheep Skin shoe for a dollar, and charge you $1.50; wear you about (2) two weeks. Cheap, you say. Well, we don't deal in that kind.

DOANE & VAN ARSDALE,

(The One Price Boot and Shoe House.) 22 W. Front Street.

TRUSTED UNWISELY

Pretty Hettie Weygant Wanted to be an Actress.

THE VICTIM OF A CITY'S WILES.

She Lies Dead in an Undertaker's Shop Killed by an Amateur Doctor.

A Young Woman Under Arrest for Causing Her Death, and the Police Are Looking for Two Young Men Who Were Implicated by the Dead Girl—She Had Taken a Medicine that Usually Causes Death.

NEW YORK, March 15.—Hattie E. Weygant, lived until six months ago at home with her father, a fairly prosperous shoemaker at Newburgh. She had a stepmother with whom she could not agree, and at times would desert her household duties to earn pin money in a local factory. Hattie was a prepossessing girl of 19 years, with regular features, perfect teeth and dark hair and eyes.

In September last she suddenly and mysteriously disappeared from her home. Brothers and sisters, and half-brothers and half-sisters searched for her, but in vain.

Hattie had become stage struck. She came to this city, and her pretty face, rounded form and good voice secured for her a position as a chorus girl, and she adopted "May Knowles" as her stage name. She took a furnished parlor in Mrs. Peterson's "Ninth Street Hotel," 56 East Ninth street, and not long ago was in the chorus of "La Cigale," of which Lillian Russell was the star, in the Garden Theatre.

On March 1 Dr. S. B. Minden, of 8 St. Marks place, was aroused at 11 o'clock at night to attend the chorus girl. He found her suffering from septic peritonitis, or blood poisoning, consumption of the apex of the left lung and kidney trouble. She was a ghost of the girl that had left Newburg in September to win histrionic honors in the metropolis. Dr. Minden visited the girl twice daily, and last saw her alive at midnight last Saturday.

She had steadily refused to tell who was the cause of her trouble until two days before, when in the presence of a Mr. and Mrs. Rhodes of this city, she implicated A. F. Gillingham, a medical student at the Flower Homeopathic Hospital, and the son of wealthy parents residing in this city. She also implicated Florence Crocker, a dashing blond who lived in the same house with her, and she has been arrested.

At 10 o'clock on Sunday morning Florence Croker called at Dr. Minden's office and told him Hattie was dead. She had died three hours before.

The Croker girl told the coroner that a week prior to March 1 Hattie visited her room and told her of her ailment.

She administered on several occasions remedies of a kind she had used herself when in like trouble, but they were of no avail. Then she administered a cocoa butter tablet, a box of which she had in her trunk. It is a potent medicine that Dr. Minden says usually causes death, except the woman is exceptionallr robust.

Soon after the tablet had been administered the dead girl was taken with terrible pains in her stomach, and it was then Dr. Minden was called in.

Miss Crocker knew that deceased had also had a friend who was a medical student. She also had a friend whom she called "Eddie," and it was "Eddie" who went for Dr. Minden. He looked like a sporting man. He will also be arrested if he can be found.

Sale of Trotters.

LEXINGTON, Ky., March 15.—The Woodward & Shanklin sale of trotters began here yesterday. The weather was cold and the attendance small. As a rule prices were not high, although a few well bred horses brought fair prices. In all fifty-three horses were sold, realizing a total of $38,660 Campbell-s Electioneer (2:17), by Electioneer—Edith Carr, brought $15,100; Pocahontas Prince, by Pocahontas Boy—Fox Queen, $4,000; Cedric, by Red Wilkes—Thornleaf, $3,650.

Placed Ties on the Track.

CONCORD, Mass., March 15.—Charles Tyler, 18 years old, living with his parents in Lincoln, was arrested by Special Officer McEleney and members of the Waltham police at his home, for attempting to wreck a passenger train by placing ties upon the track near his home. He admits his guilt; also admits breaking and entering the ticket office and opening the safe at Lake Walden recently. He has been out of the reform school but a short time, where he went for a similar offence.

All of the Nominations Endorsed

WASHINGTON, March 15.—All of the nominations to the new Court of Appeals and Representative McKenna's nomination to succeed Justice Sawyer as Judge of the Ninth Judicial Circuit, received favorable action by the State Judiciary Committee. This includes the nomination of Judge Woods of Indiana for Judge of the Seventh Judicial Court.

Typhus in Philadelphia.

PHILADELPHIA, March 15.—Considerable alarm has been created here by the announcement that there are two cases of typhus at the Municipal Hospital. The victims are two sisters, one of whom came from New York, where, it is claimed, she was a nurse in Bellevue Hospital.

Killed in a Prize Fight.

PORTLAND, Ore., March 15.—Fear Henderson and Charlie Bell fought twenty-three rounds near this city. Henderson was awarded the fight in the twenty-third round on a foul, but immediately fell to the ground and in a few minutes died from blows he received over the

Highest of all in Leavening Power.—U. S. Gov't Report, Aug. 17, 1889.

Royal Baking Powder
ABSOLUTELY PURE

GOV. FLOWER SNOWBOUND.

His Train Caught in a Drift, but He Had a Pleasant Experience.

UTICA, N. Y., March 15.—A second edition of the blizzard blew along yesterday. Not much snow fell, but the wind created immense drifts. The Rome, Watertown & Ogdensburg road was blockaded. The train on which Gov. Flower was returning from Watertown to Albany was at noon reported fast in the drifts near Stittville, about ten miles north of Utica.

Efforts were made to release the train, but they proved unavailing until evening, when a force of men succeeded in shoveling out the track. There were about 300 people on the train. They were supplied with eatables by the farmers in the vicinity. The train was due in Utica at 12:25 p. m., and reached here at 10 p. m. A special train was made up here and carried the Governor over the Central road to Albany.

In an interview at the depot here the Governor said that the days's experience had not been unpleasant. He found good company on board, and as he occupied a buffet car, did not suffer the pangs of hunger. He played whist most of the time with some of the passengers.

The storm has not yet seriously affected traffic on the Central road, but will if it continues. Travel has not yet been resumed on the Rome division of the R. W. & O. road, and it is with difficulty that the Utica division has been kept open.

GUELPH FUND DISPUTE.

Queen Victoria and Family to be Rewarded for Settling It.

LONDON, March 15.—Queen Victoria and her immediate family will be rewarded for her good offices in trying to settle the Guelf fund dispute by receiving several million thalers from it. In his will, King George of Hanover, bequeaths to her and her daughters 1,000,000 thalers each.

The present arrangement between the Emperor and the Duke of Cumberland, it is understood here, to be that the latter shall receive the capital of 16,000,000 thalers and the simple interest at 4 per cent., which will make the total amount of the payment from the Prussian Treasury almost 32,000,000 thalers. This sum will be delivered to the Duke probably before summer, and he will then pay the Queen and her daughters 5,000,000 thalers.

A Cancer Specialist Sued.

ROME, N. Y., March 15.—Dr. W. J. P. Kingsley, for many years the great cancer specialist of this city and one of the wealthiest men in Rome, has been sued for $30,000 damages, the complainant being his own brother, Dr. J. S. Kingsley, also a cancer doctor of this city. The plaintiff alleges that the defendant has undertaken to break up his business and has, to a great extent done so by false, malicious and libelous statements. Dr. J. S. Kingsley has also sued Mrs. W. J. P. Kingsley for $10,000 damages, alleging that she has induced her husband to try to destroy the plaintiff's business and that she has publicly slandered him.

Another Keeley Patient Kills Himself.

DAYTON, O., March 15.—Hector H. Hall of Pullman, Ill., whose wife left him because of abuse, ended his life at a hotel here Sunday by taking laudanum. Hall had been cured of the drink habit at Dwight, Ill., and immediately set about finding his wife. He traced her to Dayton, where he found she had been divorced and later married W. C. Brown, a prominent railroad man. She refused to see Hall and in his despair he took his own life rather than return to drink.

The Report Believed to be True.

PHILADELPHIA, March 15.—The persistent reticence of the members of the firm of Harrison, Frazier & Company, proprietors of the Franklin Sugar Refinery, in reference to the rumors that they have been bought out by the Sugar Trust, causes it to be generally believed that such is the case. This will leave Claus Spreckels and E. C. Knight & Co. the only independent refiners in the country, and the former will be the largest independent plant in the world.

Bursting of a Monster Fly-Wheel.

CINCINNATI, O., March 15.—The bursting of a big fly-wheel in the Brush Electric Light station on Broadway shortly after midnight, caused $12,000 damage to the building and machinery. The wheel weighed 48,000 pounds. Seven men were in the building at the time of the explosion and all of them escaped without injury except Engineer Fred Cottrell, whose face was scratched a trifle by a piece of flying brick.

Mrs. Glendennin's Baby Dead.

WESTCHESTER, N. Y., March 15.—A child which was born to Mr. and Mrs. Glendennin of this town, on Saturday last and which it was proposed to have named after the mother's distinguished father, Horace Greeley, is dead.

An Old Minister Found Dead.

FARMINGDALE, March 15.—Rev. Epaminondas J. Pierce, 75 years old and pastor of the Presbyterian Church here for the past twenty years, was found dead in bed. Death is ascribed to heart disease.

HELD FOR MURDER

Lieut. Hetherington to Stand Trial in Yokohama.

ROBINSON'S DYING STATEMENT.

It Was Addressed to Admiral Belknap, and He Freely Forgave Hetherington.

He Begged That This Letter be Used to Secure Leniency for Him at His Trial—The Jury Will be Composed of Four Americans Selected from Thirty-four Residents of Yokohama—The California Supreme Court Has Final Jurisdiction.

SAN FRANCISCO, March 15.—The Oceanic arrived yesterday afternoon from China and Yokohama. Lieut. Hetherington has been held by the coroner's jury for killing the Englishman, Gower Robinson, on the charge of wilful murder.

Admiral Belknap was seen yesterday afternoon and asked in regard to the report that Gower Robinson left an antemortem letter addressed to him. The Admiral said:

"Robinson, a few hours before he died, dictated a letter to Dr. Ellbridge addressed to me, in which he said he freely forgave Hetherington for what he had done, and begged that the latter would be used to secure leniency for him at his trial. This letter I forwarded to the Secretary of the Navy, and he must have it by this time.

"The feeling in Yokohoma was bitter at first, but, but when all the facts came out people began to take a right view of it. Robinson broke his word as a man of honor not to continue his attentions to Mrs. Hetherington. He made a distinct promise to the Lieutenant in a letter, which he holds, and he also promised several of Hetherington's friends. He was repeatedly warned that he was playing a dangerous game and that he might expect death at any moment should Hetherington discover proof of criminal intimacy. But he was a reckless adventurer who had ruined a number of married women and always found the husbands very lenient. Robinson's character was so notorious that none of his friends would swear to the complaint against Hetherington and, as a last resort, the marshal of our consulate had to make the legal complaint."

Hetherington will be tried before four jurymen selected from thirty-four American residents of Yokohama. Consul-General Dillotson will preside, and the California Supreme Court has final jurisdiction in case of appeal. The trial will not occur till documents can be obtained from the Unite States with a history of similar cases as precedents.

DEFENDED HIS CHARACTER.

A Massachusetts Man Drops Dead at a Town Board Meeting.

SAUGUS, Mass., March 15. — William F. Hitchings, for more than a generation prominently identified with public affairs in this town, dropped dead at a meeting of the Town Board yesterday morning. Mr. Hitchings attended the meeting to defend his character against certain charges of dishonesty, and it was while thus engaged that he suddenly expired.

He was the collector of unpaid taxes of the town, and in making his returns deducted his commission before turning in his accounts.

The Town Auditor in his annual report referred to the matter in such a way as to seem to reflect upon the honesty of Mr. Hitchings. He prepared a statement to the public, and was reading it when he fell dead.

See the Necessity of Conciliation.

OTTAWA, Ont., March 15.—Inside information here goes to show that the Government does not intend to renew last year's order in council discriminating against American ports in the matter of canal tolls. They feel that in view of the necessity at present of conciliating the Americans as far as possible they cannot afford to re-enact what the Americans generally regard as a hostile order.

Work Satisfactory, But No Pay.

SUNBURY, Pa., March 15. — George Bickel was yesterday given judgment for $6,051 against the Mount Carmel & Natalie Railroad before Judge Savidge at Sunbury. Bickel is a contractor, and built the road between Mount Carmel and Natalie. The work was completed and gave satisfaction, but the company refused to pay him.

A Priest's Body in a Morgue.

NEW YORK, March 15.—The body of James Walsh, the suspended Catholic priest who died in Bellevue Hospital, is at the Morgue. The clergymen of the Church of the Immaculate Conception in East Fourteenth street will probably take charge of the remains, although they have not as yet announced such an intention.

TROUBLE IN SING SING.

Convicts Rebel Against Work—An Outbreak Contemplated.

SING SING, N. Y., March 15.—It was learned yesterday that there was a little trouble at the prison Saturday, when about twenty convicts refused to go to work. They were all employed in the stone yard and were under a contractor.

The prison officials received information that this was only a preliminary move on the part of the convicts, who had planned to make a big fuss and then escape in the excitement. It was said that the convicts had secured citizens clothes and had everything in readiness to make a general outbreak some time this week.

The keepers had some difficulty in compelling the convicts to return to work, but a few threats soon brought them to their senses. A strict search was made through the different shops, but only one suit of citizens clothes could be found.

A close watch is now being kept on the convicts, and the officials are ready for any attempt at an outbreak.

FOR HIS WINTER HOME.

Jay Gould Said to Have Offered $7,000,000 for the Chapultepec Castle.

CITY OF MEXICO, March 15.—Jay Gould and party are expected to visit this city in the latter part of this week. The statement is made here, on high authority, that Mr. Gould is now negotiating with the authorities for the purchase of the Chapultepec Castle, for which, it is said, he has offered the sum of $7,000,000.

Mr. Gould, it is said, desires to make the castle his winter residence, as his physician has advised him that he is no longer able to stand the rigors of a winter in New York.

Several newspapers have published the fact that Mr. Gould is trying to buy the castle, and they call upon their government not to dispose of the famous domicile.

The Parkhurst Charges.

NEW YORK, March 16.—District Attorney Nicoll in answer to the Rev. Dr. Parkhurst's charges replies as follows: "I would respectfully suggest that Dr. Parkhurst go to the Police Courts and swear out warrants as do the officers of the societies like that to which he is attached, when complaints against disorderly houses are made. It is the proper place. Mr. Gerry and Mr. Comstock go there and they have no fault to find with the way this office is conducted. I shall go before the Grand Jury and discuss this matter with them. I know that the police are making arrests all the time in the case of excise violations, and there are not enough of courts to try them in."

Congressman Smith's Will Case.

TRENTON, N. J., March 15.—Argument was made in the Court of Errors and Appeals in the celebrated will case of the late Congressman Hezekiah B. Smith. He died at Smithville, N. J., and bequeathed all his money to a Board of Trustees to establish a school for young mechanics. He ignored his wife, whom he cast off at Woodstock, Vt. She contested the will on the ground that undue influence had been used against her. The Chancellor decided against her. The case has been in court for five years.

Bail for Murderer Webster Denied.

NEW YORK, March 15. — Bookmaker Burton Cuthbert Webster, the slayer of Broker Charles E. Goodwin, will not be permitted to walk the streets of New York a bailed murderer. Supreme Court Justice Andrews has denied the motion of Lawyer William F. Howe that Webster be admitted to bail. Justice Andrews wrote a long opinion in deciding that Webster must remain in the Tombs pending his second trial.

Death of a Wealthy Horse Owner.

BOSTON, March 14.—William Mason, the owner of the massive building in Liberty square that bears his name and other property valued at over $1,000,000, died Sunday, aged 83. He was vice-president of the New England Trotting Horse Breeders' Association, and he owned a breeding farm near Taunton, with a stud of well known horses, which will probably now be thrown upon the market.

A Deputy Sheriff Killed by Lynchers.

SPRINGFIELD, Mo., March 15. — News has just reached this city of the lynching in Forsythe, Taney county, of John Wesley Bright, who was charged with murdering his wife. Bright was being examined when the mob demanded his surrender. Deputy Sheriff Williams refused to give him up, and was shot dead. The mob hanged Bright and escaped.

Made a Break for Liberty.

WILMINGTON, Del., March 15. — Four prisoners, breaking stone in the jail yard at Newcastle, made a break for liberty yesterday. They dashed out of the gate as a load of dirt was being hauled in. One of the guards seized a stone and knocked one of the men down. The three others escaped, but two of them were recaptured in this city later.

Postoffice Construction Bill Passed.

WASHINGTON, March 15.—The Senate has passed the Postoffice Construction bill, so amended as to authorize the construction of a postoffice building in every town where the postal receipts average over $6,000 a year, at a graduated scale scale of cost ranging between $30,000 and $75,000.

Against Women in the Conference.

PHILADELPHIA, March 15.—A vote was taken without discussion on the question of admitting women to the General Conference at the session of the Philadelphia Methodist Episcopal Conference, and resulted in the defeat of the proposition to admit them by a vote of 101 yeas, 108 nays.

Feel into a Bonfire.

TRENTON, N. J., March 15.—Charles Eno, 4 years old, ran away from his nurse and fell into a bonfire. He was so badly burned that he cannot live.

THE STARVING RUSS

Terrible Condition of the Czar's Subjects.

RAVAGES OF FAMINE UNABATED

Thousands of Peasants Making Desperate Efforts to Reach the United States.

The People are Refused Seed for Spring Planting—The Authorities Say That the Peasants Would Eat the Seed as Soon as They Got It—Persons Dying by the Score Without Nurses or Physicians—Farm Cattle Almost Died Out.

ZURICH, March, 15.—The Committee for the relief of suffering in Russia has received a letter from the Countess Tolstoi in acknowledgement of the last contributions sent from Zurich. She says that her husband has founded 100 new kitchens with the committee's aid, and serves in them two plain hot meals daily. She says that private contributors should send their money to some relief committee if they wish to ascertain the particulars of the use of their money, as she and her family are too busy among the peasants to give even general reports.

The ravages of the famine throughout Russia she describes as unabated in horror. Thousands of peasants in South-eastern Russia are making every effort to emigrate to the United States, but many of them are unable to sell their belongings for enough to pay their way. The German peasants from the Volga regions are moving out in great numbers. In each village through which the bands of colonists pass they are besieged by crowds of men and women trying to sell their beds, plows or clothing, or to get money enough to enable them to leave the country. The colonists, however, have no money for buying. Most of them have had their property in cattle and, since the beginning of the famine, they have lost most of their herds. In the Volga region eighty-five per cent. of the cows and oxen, and one-third of the horses have died for lack of food.

Members of the relief committee here say that stories of mal-administration on the part of the authorities are reported almost daily. It Rowno the Government has an annual income of 100,000 roubles at its disposal, yet has not done a thing for the starving poor in and around the city. There was not a public relief kitchen in the place until the Red Cross Society opened one recently with money sent from Zurich.

The peasants in Southern Russia who are too poor to move are beseeching the district authorities for seed for the spring planting, but have obtained no response. The authorities say that the peasants would eat the seed as soon as they got it, and then would want more for the fields.

In Jelatmsk the farm cattle have died out almost completely, so that little can be done toward raising crops. Reports from Omfk, in Asiatic Russia, say that the whole city has been turned into a hospital for typhus patients, and that persons are dying by the score, without nurses or physicians.

In Western Russia, near the German and Austrian frontiers, the misery of the population has been aggravated by the troops advancing toward the border. A regiment of soldiers is often billeted upon a village of but 3,000 or 4,000 inhabitants for 48 hours.

Relief Steamer Missouri Sails To-Day.

NEW YORK, March 15.—The steamship Missouri, laden with a cargo of 2,500 tons of flour and corn meal for the starving Russians, will leave here to-day. Grenville, Perrin & Co. have supplied 2,500,000 pounds of flour to take the place of that destroyed by the blizzard.

JOHN L. INCENSED.

Says That Corbett Won't be a Taste for Him.

CHICAGO, March 15.—John L. Sullivan, upon being shown a paper which contained Corbett's criticism of him, was very much incensed after reading the same, venting his feelings as follows:

"Why, that fellow Corbett won't be a taste for me, see? It took him 27 rounds to whip little Joe Choynski, and only fought Jackson to a draw when the nigger went in the ring with a broken leg. Corbett a fighter? Not much. You would say it was a snap to go out in the street and pick up $20,000, wouldn't you? Well, that's just how easy Corbett is for me."

Eight Years for Carnal Connection.

COLUMBUS, O., March 15.—Pascal B. Lang, for several years editor of the Brown County "News-Democrat," was committed to the penitentiary last night on an eight years' sentence for carnal connection with an imbecile woman, the sister of his deceased wife, and the second cousin of General Grant, Miss Sarah E. Markley. Lang was an applicant under Governor Campbell for the secretaryship of the Prison Board.

Buck Taylor Injured.

CHEYENNE, Wyo., March 15.—Word has been received here that a four-sided fight occurred on Monday among cowboys at Rongis, at which Buck Taylor, formerly with Buffalo Bill, was so badly injured that fatal results are feared. Pat Horrigan and Al Dougherty were badly cut with knives during the melee.

Bonding Terminal Story Denied.

BALTIMORE, March 15. — Charles F. Mayer, president of the Baltimore & Ohio Railroad Company, makes an unqualified denial of the Atlanta story, that "a deal has been perfected by which the Richmond Terminal property passes under control of the Baltimore & Ohio Railroad Company."

Amherst Student's Excited.

AMHERST, Mass., March 15.—To-night the Amherst students hold their Republican National Convention. Excitement is intense over the matter, and the faction leaders are working hard for their men. McKinley's supporters held a torchlight parade last night and others will parade to-day. McKinley has sent a letter to be read at the convention, and President Harrison is expected to send a telegram.

Charged With Manslaughter.

BOSTON, March 15.—Judge Bolster of the Roxbury Municipal Court finds that the death of five-year-old Timothy Ryan, who died on the 6th inst., was caused by a blow from a chair flung by his father, John Ryan, at the house of Mrs. Ellen, the boy's mother, during a quarrel between Ryan and his wife. Ryan is in custody, charged with manslaughter.

He Would Sooner Stay in Jail.

NYACK, N. Y., March 15. — Irving Cooper, of Suffern, who a few days ago was committed to the Rockland County Jail for abandonment in default of furnishing a bond to support his wife, will serve out his term, as he has refused to give the required bond. His wife will proceed at once to secure a separation.

Methodist Conference Protests.

WASHINGTON, March 15.—An unusual petition has been received in the Senate from the Baltimore Methodist Episcopal Conference protesting against further restrictive Chinese legislation for the reason that it tends to restrict missionary work in that country by provoking retaliatory measures.

A Veteran's Widow Starved.

PHILADELPHIA, March 15.—Mrs. Jane Young, the aged widow of Hugo Young, a Mexican war veteran, was found starved to death in her hut near Edgeton, Montgomery County, Sunday night. She had long expected a pension which never came.

Train Robber Perry's Figure in Wax.

LYONS, N. Y., March 15.—Edson W. Hamm, of this village, retained by Oliver Curtis Perry as attorney, will sue Manager Robinson, of the Rochester Museu, for exhibiting Perry's figure in wax. Robinson intended exhibiting Perry in Buffalo also. Perry's attorney sues for $10,000 alleged damages.

Preparing for Cotto's Execution.

SING SING, N. Y., March 15.—Warden Brown of the State Prison will to-morrow send out invitations to the persons who will be present at the execution of Cotto, the Brooklyn Italian murderer, who is under sentence to die in the electric chair next week.

Struck Blind in the Pulpit.

OTTUMWA, Ill., March 15.—The Rev. George Sweet, a young Methodist minister of Russell, was struck blind while preaching Sunday. He had preached in the morning as usual, and in the afternoon, while in the midst of his discourse, his sight gradually failed him, and he became totally blind. He was compelled to stop and announce the fact to his listening congregation.

Maverick Bank Officers Indicted.

BOSTON, March 15.—The Federal Grand Jury has rendered their report in the Maverick Bank cases after two weeks' consideration. The following are indicted: Asa Potter, the bank's former president; Col. Jonas H. French and T. Dana, directors.

Railroad Station Robbed.

MILFORD, Del., March 15.—Last night burglars robbed the station of the Delaware Railroad Company, four stores and a blacksmith shop. In the station and the stores safes were blown open and plunder to the amount of about $500 was taken.

NEWS OF THE DAY.

Secretary Blaine is reported to be doing well and has a good appetite.

Bob Fitzsimmons and his manager, Jimmie Carroll, are in New York.

Senator Morrill is ill of pneumonia in Washington. He is 82 years old.

Governor Russell, of Massachusetts, has signed the Anti-Free Pass bill.

The Berlin Court goes into mourning for three weeks for the Grand Duke of Hesse.

A severe blizzard, accompanied by a heavy fall of snow prevails throughout Kansas.

There is widespread alarm in Paris over the police discoveries of Anarchist plots.

The President and Senator Sherman had a conference in regard to the Behring Sea treaty yesterday.

The Syracuse News Publishing Company has filed a certificate of incorporation with the Secretary of State.

Frank & Laubach, prominent jewelers, have assigned. The liabilities aggregate nearly $60,000. The assets are considerably less.

The President has sent to the Senate the name of Wm. H. Lawrence of Pennsylvania to be Secretary of Legation at Rio Janeiro.

Five hundred G. A. R. men attending the State Encampment at Fresno, Cal., indulged in a jack rabbit round-up near that city.

Mr. Robert Lincoln, the American Minister to England, has resumed his duties, having completely recovered from his recent illness.

Reports from sixty different points in Minnesota and the Dakotas show that there are, on a safe estimate, about 32,000,000 bushels of wheat yet for sale in farmers hands.

Again this spring comes the report that the great "swayback" Tenny is in bad shape for the Suburban. It is said his legs are swollen and he is on the verge of a collapse.

Fire was discovered in the Young Men's Christian Association building in Newburyport, Mass., last night. The estimated loss is $4,000 on building, insured for $30,000; on furnishings $3,000.

THE DAILY PRESS.

W. L. & A. L. FORCE, Publishers and Proprietors.

J. A. DEMAREST, - - Managing Editor.

Leads All In Plainfield.

That's one reason why PRESS ads pay.

THE PRESS'S February circulation—although a short month—was the highest ever attained for any month in Plainfield. Its average was:

Daily, 1,821. Total, 43 704.

WEATHER INDICATIONS.

Cloudy to-morrow, Fair and Warmer Thursday.

[SPECIAL TO THE PRESS.]

GOVERNMENT WEATHER REPORT.

WASHINGTON, March 15—For New Jersey: Fair until Wednesday morning, followed by cloudy weather and probably local snows.

LOCAL FORECAST.

U. S. WEATHER BUREAU, NEW YORK, March 15.—For northern New Jersey: For to-day, fair, stationary temperature. westerly winds. For Wednesday, generally fair; slight change in temperature; conditions favorable for generally fair weather, and slightly warmer on Thursday.

EARLY INTELLIGENCE.

—A missionary sociable to which all are invited will be held in the Congregational church to-morrow evening.

—For the filling of prescriptions, or the purchase of any druggists' goods, there's no place like Williams's pharmacy.

—A ten-men team from the Young Men's Catholic Lyceum of Elizabethport, will bowl versus the Young Men's Catholic Lyceum of Plainfield, to-morrow evening, on the Plainfield alleys.

—The Standard Carpet Renovating works, 17 West Second street, opposite the Trinity Reformed church, are now ready to clean carpets by steam, thoroughly and satisfactorily, at reasonable rates.

—Miss Elizabeth U. Yates, of Maine, a returned missionary, will speak on "China", to-morrow evening at 8, at Vincent chapel. She will be attired in native costume. All who are interested are invited to be present.

—The next afternoon tea of the Ladies' Christian work society of the Trinity Reformed church will be held at the residence of Mrs. P. A. Emmons, 15 Jackson avenue, Thursday, March 17, from 5 to 9. The proceeds will be for the benefit of the church debt.

—The rumor afloat last night that murder had been committed in North Plainfield dwindled down to the fact that in a drunken row between two hay carters one of the men was laid out by a blow from a pitchfork handle. A physician was summoned, but before he arrived the patient had recovered. The belligerents fled before the police could reach the spot.

Bi. Club Officers Re-elected.

At the annual meeting of the Plainfield Bicycle club, last night, the following officers were elected for the ensuing year:

President—A. L. C. Marsh.
Vice President—E. L. Walz, jr.
Secretary—D. H. Lenox.
Treasurer—A. A. Tilney.
Captain—Frank L. C. Martin.
Trustees—T. S. Burr, Townsend Rushmore, J. W. Sandford, jr., R. F. Murray.

The club, in order to reduce its expenses, has dropped temporarily out the League of American Wheelmen. One new member was elected, making the club membership 102. After hearing the treasurer's report, which showed the club's finances to be in favorable condition, the meeting was adjourned.

Bathed in Perpetual Sunshine.

WINTER RESORTS OF TEXAS, MEXICO, ARIZONA AND CALIFORNIA.

Reduced round-trip tickets now on sale via IRON MOUNTAIN ROUTE to the winter resorts of Texas, Mexico, Arizona and California. Stop-over privileges will be allowed in the States of Arkansas and Texas. For tickets and further information, call on or address W. E. HOYT, Gen'l E. P. A. 391 Broadway, New York.

Children Cry for Pitcher's Castoria.

When Baby was sick, we gave her Castoria.
When she was a Child, she cried for Castoria.
When she became Miss, she clung to Castoria.
When she had Children, she gave them Castoria.

LIVE STOCK BURNED TO DEATH.

(SPECIAL TO THE PRESS.)

NEW YORK, March 15.—A fierce blaze was discovered at 2 this morning in a combined blacksmiths' shop and livery-stable at 553 and 554 West Forty-ninth street. The buildings are one-story frame structures, which James McNamara has occupied for two years or more. He had a dozen horses boarding in his stable, and seven of these were fatally burned or suffocated this morning. The others were rescued with great difficulty.

Six horses and a cow perished in a fire which broke out at 5:20 this morning in Patrick Hogan's planing mill at 422 and 424 East One Hundred and Second street, near the East River. The building was a long one-story frame strusture, with a stable attached. The flames spread rapidly through the mill, which was filled with inflammable material. Adjoining dwellings were burned.

THE GREATER NEW YORK BILL LOST.

[SPECIAL TO THE PRESS.]

ALBANY, March 15.—The Greater New York Bill was defeated on its final passage in the Assembly to-day by 45 ayes to 54 noes.

GREAT FIRE AT DANBURY.

[SPECIAL TO THE PRESS.]

HARTFORD, Conn., March 15.—Early this morning word reached here that a great fire was raging in Danbury. The telegraph wires are all burned out and no further particulars could be obtained.

SHOT TWO OF THE FIRM AND HIMSELF

[SPECIAL TO THE PRESS.]

TIFFIN, O., March 15.—W. A. Snyder, confidential clerk in Naylor & Co's hardware house, this morning shot two of the members of the firm, T. Naylor and Burton W. Crobaugh, also a fellow clerk, named J. W. Downey Snyder then killed himself.

—The indoor base-ball game to be given at the Crescent rink Wednesday night will be a most interesting event. It will be for the benefit of the players of the contesting teams, the Bicycle club and the Crescents.

For the Higher Education of Women.

NEW HAVEN, March 15.—It is stated that Yale University intends to begin one of the most important movements as yet made in the United States for the higher education of women. In and after the next academical year the University will open its graduate courses with the degree of Doctor of Philosophy without distinction of sex. It is not the intention to be a rival of the colleges already existing for women, but receive the graduates of these colleges and give them as good opportunities for the most advanced research and education as can be found in Europe.

Charged With Embezzling $15,000.

BOSTON, March 15.—Augustus Calder, a well-known florist and ex-supreme secretary of the Mutual One Year Benefit Order, has been arrested on an indictment charging him with the embezzlement of $15,000 of the funds of the order. He was admitted to $15,000 bail.

A Fever Investigator Dead.

NEW YORK, March 15.—Frederick J. Hamilton, the reporter, who contracted the tyhus fever while investigating the fever house, 42 East Twelfth street is dead in this city.

Large Mortgage Recorded.

READING, Pa., March 12.—The Reading, Lancaster & Baltimore Railroad Company's mortgage for $2,800,000 to secure the payment of 2,800 five per cent. bonds of $2,000 each, has been entered in the recorder's office office of Berks County. The bonds are payable in gold in forty years. Work upon the new railroad, which will extend from this city to Perryville, Md., will be commenced next week.

A Beneficial Society Assigns.

CLEVELAND, O., March 12.—The Supreme Lodge of the Ohio Beneficial Society of Cleveland has assigned. It attempted to pay a $15 weekly sick benefit and $150 yearly benefit on a $3 assessment. It needed as many members as the sands of the sea to succeed, and it could not get them. Liabilities are at least $60,000.

Delegates Lean Toward Quay.

GETTYSBURG, Pa., March 15.—The Republicans in convention here yesterday selected James Hirsch and George D. Thorn delegates to the State convention, and named John C. Lower as national delegate from this district. Preference was express for Harrison. The delegates are inclined to Quay.

Mme. Clemenceau Gets Her Divorce.

PARIS, March 15.—Mme. Clemenceau, the American wife of the French statesman, has obtained her divorce.

Sarcastic.

Miss Walling — Mr. Sharpe, the shrewdest speculator on Wall street, told me to-night that I had the finest complexion he had ever seen.

Miss Elderly—Well, Mr. Sharpe has the reputation of being a very far-sighted man.—Judge.

A Cold Reception.

Cobble — Billy Bender thought he would be funny, so he went to the undertakers' hop togged out in a shroud.

Stone—How was he treated?

Cobble—Oh, they laid him out.—Clothier and Furnisher.

PARTICULAR MENTION.

The Rev. Father Smith, of Cranford, will preach to-morrow evening, in St. Joseph's church, North Plainfield.

Jeremiah Manning, the builder, is again on the street. He had been confined to his home since New Year's Day with the grip.

Miss C. E. Clarke will read a paper on "Realism and Idealism in Fiction", at the Unitarian rooms, next Saturday afternoon at 3.

Happiness reigns supreme at the home of Mr. and Mrs. James Ellis of Park avenue, over the advent of a bright and bouncing babe.

Mrs. Theodore Allen, of Peapack, Somerset county, returned home yesterday afternoon, after a few days visit among friends and relatives.

Judge Ulrich sprained his left ankle, Monday afternoon, by a fall from his bicycle. Dr. Jenkins dressed his injuries, and he will be out again in a few days.

R. R. Field of Broadway, father of Dr. C. M. Field, is quite feeble. He has been confined to his bed since his return last week from Chicago, where he went to visit his brother.

The Ministers' association met at the residence of the Rev. Cornelius Schenck yesterday afternoon and were hospitably entertained. The Rev. Dr. Ketcham read an interesting paper, "Shall Women Preach?"

W. A. Dunning, Ph. D., formerly of this city and now a member of the faculty of Columbia college and lecturer in the Columbia school of political science, has prepared a lecture on "Irish Land Legislation Since 1845". He has been invited to deliver it before the Union League club of Jersey City, next Friday evening.

Louis H. Brown, formerly in the office of the Scott printing machinery works, is a prominent candidate for the position of clerk to the Union County Board of Freeholders. Mr. Brown, besides being backed by many of the most influential Democrats in the county, is particulary well-fitted for the place by experience and ability.

"The Time of Christ's Resurrection, and the Observance of Sunday" is the title of a very able article just published from the pen of the Rev. Dr. A. H. Lewis of this city. The article is a very timely one to the Easter season, and is a most interesting treatment of the vexed question, "When did Christ rise again from the dead?" It is published in pamphlet form in the "Sabbath Reform Library", and Dr. Lewis will furnish a copy to any-one desiring it.

The Rt. Rev. Bishop Scarborough conducted a very pretty service of confirmation of a class at All Saints' mission, Fanwood, last evening at 8. The church was filled. The Messrs. Briggs, Cole and Kennedy constituted the class. They were presented by the rector, William Maxwell Reilly, to the Bishop, who made a very interesting address. After the ceremony the trustees and their wives met. The Bishop presided. He remained over night as the guest of H. P. Robinson, where the reception was held.

Mrs. Sarah Runyon, whose death was recorded in these columns yesterday, was probably the oldest native born resident of Plainfield. The house in which she was born, on March 10, 1813, is still standing at the corner of Front street and Washington avenue. She was a granddaughter of the Rev. Jacob F. Randolph, who was the first pastor of the First Baptist Church of this city. Her father's name was Martin Runyon. She passed her girlhood here and married when quite young Ira Runyon, a brother of the late Abraham and Elisha Runyon. By him she had six children, four sons and two daughters. One daughter Mary died in 1859, and the youngest son Alfred B., died at Elburn, Illinois, in 1886. The oldest son, Edward S., is a prominent resident of David City, Neb. Mrs. Runyon had been a widow forty-nine years, her husband having died in June, 1843. She was the mother of Alexander M. and Theodore Runyon, and of Mrs. Charles Stimpson, at whose home she died. She was a woman of high character, and her death is mourned by a wide circle of warm friends.

A Rare Opportunity.

Capitalists and others should not forget the advertised sale of the John W. Laing Hotel property in this city next Monday. The sale will be *positive*. The advertisement appears in another column.

—During the absence of Mayor Gilbert in the South, acting-Mayor Ginna rises equal to the emergency and issues a timely proclamation against dogs, as published in another column.

Stamped out—blood-poisons of every name and nature, by Dr. Pierce's Golden Medical Discovery.

It's a medicine that starts from the beginning. It rouses every organ into healthy action, purifies and enriches the blood, and through it cleanses and renews the whole system. All Blood, Skin, and Scalp Diseases, from a common blotch or eruption to the worst Scrofula, are cured by it. For Tetter, Salt-rheum, Eczema, Erysipelas, Boils, Carbuncles, Sore Eyes, Goitre or Thick Neck, and Enlarged Glands, Tumors, and Swellings, it's an unequaled remedy.

Don't think it's like the sarsaparillas. They claim to be good for the blood in March, April, and May. "Golden Medical Discovery" works equally well at all seasons. And it not only *claims* to do good—it *guarantees* it. If it doesn't benefit or cure, in every case, you have your money back.

You pay only for the good you get. Can you ask more?

A New Broom Sweeps Clean!

REYNOLDS'S BOR: AMMONIA is new, and it makes a clean sweep of dirt wherever used, in the laundry, on paint, on glass, on silver, in the bath-tub. It sweetens and softens the water and saves soap and labor. Made and sold only at

Reynolds's Pharmacy, Corner Park and North Avenues. 3 1 tf

NEXT ATTRACTION AT

MUSIC HALL, THURSDAY EVE'NG, MCH. 17.

The Prima Comedienne, Merry

FANNIE RICE,

And her Superb Company of Singers and Comedians, in the New Farcical Musical Comedy,

A JOLLY SURPRISE!

Full of Pleasing Surprises. Bright Catchy Music. Laughable Situations. All Mirth and Music. 3 15 td

DEATHS.

MUNDY—At her late residence, 183 Somerset street, North Plainfield, N. J., March 11, 1892, Jane, widow of John S. Mundy, and daughter of the late Titus Hemingway, in the 75th year of her age.

RUNYON—In this city, March 14, 1892, Sarah, widow of the late Ira Runyon, age 79 years. Funeral services from the residence of her son-in-law, Chas. Stimpson, 17 W. 6th street, Plainfield, N. J., Thursday, March 17, at 2:30 p. m. 2

RUNYON—At Rahway, N. J., on Sunday, March 13, 1892, Asenath F., widow of the late Ephraim L. Runyon, in her 85th year. Funeral services at the residence of her son, Aaron S Freeman, 251 Main street, Rahway, N. J., Wednesday, March 16, at 1 p. m. Interment in the Presbyterian cemetery, North Plainfield.

WANTS AND OFFERS.

Advertisements under this heading, one cent for each word each insertion. Cash MUST accompany ads.

LOST—Between 90 East Second street and Langhorne's photograph gallery, a child's dress. Please return to 90 East Second street.

TO LET—Hardware store and flats, 33 Somerset street 3 15 6

TO RENT—110 Jackson avenue, four large rooms, down stairs. 3 15 2

WANTED—Situation as coachman and gardener or any kind of work on a gentleman's place. Address A, Press office.

TO LET—Two houses, 7 rooms each, between Evona and Dunellen. Apply Jas. Craig, Dunellen avenue. 3 15 2

WANTED—Situation as chambermaid or care of children, by a colored girl; a Hampton student. Can be seen at No. 2 Rockview Terrace, North Plainfield.

SALESMEN wanted—Call from 10 a. m. to 2 p. m. 41 North avenue. Address Box 312, Plainfield, N. J.

TO LET—A house of 9 rooms, 40 East Fourth street.

FURNISHED rooms. Good board. 35 West Fourth street.

TO LET—Beautiful flat. Best in the city. E. C. Mulford, broker. 3 15 tf

A TEAM of young horses for sale. Sound and gentle. Warranted to pull 4 tons. Fair trial will be given. Inquire Dennis O'Brien, 10 West Fourth street. 3 15 4

MIDDLE aged woman wants situation to assist in household duties. Address H, care Press.

MALE and female help supplied, situations secured at once. Competent girls, especially Scotch, Swedish and German, can readily get work, through us, with good wages. Write or call on us for particulars of our new system. Interstate and International Employment Exchange, 397 Sixth avenue, (24th street), New York city. Agents wanted for Plainfield.

MONEY to loan. Charles L. Moffett, (with Nelson Runyon, corner Front street and Park avenue). P. O. Box 301. 6 1 tf eod

FURNISHED rooms with board, at 50 West Fourth street. 3 14 6

WANTED—Situation as cook. Good reference. Inquire at 17 Lake street (rear door). 3 14 2

FOR SALE—Cheap. A lady's horse, gentle and sound. Good also for business purposes and saddle. Address "E", care Press. 3 14 2

FURNISHED ROOMS, with board. 8 Central avenue. 3 14 4

HOUSEHOLD furniture for sale at 15 Grant avenue. Parties leaving town. 3 12 3

ROOMS with board at 80 East Front street, opposite Church. 3 12 3

FOR SALE OR EXCHANGE for property nearer the centre of the city, the house and lot No. 220 East Second street. House contains 7 rooms, cellar and attic; 4 minutes walk from Scott's factory. Inquire on premises. 3 10 6

FOR SALE OR TO LET—The large dwelling house, No. 19 Craig place. Now occupied as a boarding house. Inquire of owner at No. 25 Craig place. 3 10 tf

MONEY WANTED—$1,200 on first-class bond and mortgage. Address "L", care Press. 3 10 7

TO LET—Cheap rent. House near Pond's. Inquire 37 Central avenue. 3 10 tf

TO LET—Part of house; city water and range. Inquire at 52 Madison avenue. 3 9 tf

WANTED—Attention drawn to the fact that Charles Yaeger, upholsterer, has removed from 21 East Front street to 27 North avenue over Woolston & Buckle's paint store. 3 9 6

ROOMS to let. First floor (4 rooms) over Sherwin's shoe store. 3 8 tf

STORAGE for furniture; separate rooms. Apply C. Frank French, 69 Somerset street. 1 29 tf

FURNISHED rooms, with board, at 19 Craig place. 2 23 1m

MUSIC HALL, Tuesday Evening, March 22.

One Night Only.

Appearance of the Indescribable Phenomenon,

Annie Eva Fay!

In a Scientific Seance on Spiritualism.

Miss FAY has just returned from Europe and will present an entire new line of manifestations in the full gaslight on the open stage, materializations of Forms, Hands and Faces.

Tables Will Float in Mid-Air,
Beautiful Flowers Materialized,
The Spirit Hand, Communications
Received, etc., etc., etc.

PRICES—25, 35 and 50 Cents Only.

Seats on sale Friday at the Central Pharmacy. 3 15 td

At Crescent Rink. Look, Behold and Wonder!

The Marvellous Wheelman!

W. S. MALTBY.

The Greatest Trick and Fancy Bicycle Rider in the World.

Standing challenge open to ride any wheelman in the World.

Friday and Saturday, Mch. 18 and 19.

ADMISSION, - - - - 25 CENTS.

J. W. ALLEN, Manager. 3 1 m

Opening Season of Crescent Base-Ball League,

At Crescent Rink, Wednesday Ev'g, MARCH 16. One great game,

CRESCENT BASE-BALL CLUB, vs. PLAINFIELD BICYCLE BASE-BALL CLUB.

Game called 8:30. General Skating before and after game.

T. H. KELLER, Manager. 3 12 4

Arrival and Departure of Mails

NEW YORK MAILS.

Arrive—7:30, 8:40, 11 A. M., 2:30, 5:30 P. M.
Close—7:30 and 9:30 A. M., 1:45, 5:30 and 8 P. M.

SOMERVILLE AND EASTON MAILS.

Arrive—8:40 A. M., 2:40, 6:30 P. M.
Close—7:30 A. M., 4:30 P. M.

Direct mail to Trenton and Philadelphia at 4:30 P. M.

SUNDAY MAILS.

Office open from 9:30 to 10:30 A. M.
Mail closes at 6:30 P. M.

E. R. POPE, P. M.

The Annual School Meeting

Of District No. 38, North Plainfield, N. J., will be held in the School Building on

Tuesday E'vg, Mch. 15,

At 8 o'clock,

At which meeting ONE TRUSTEE is to be elected, and other regular business transacted.

E. L. BONNEY, District Clerk. 3 12 3

L. PAOLI,

Fruits, Confectionery, Temperance Drinks, Segars, Etc.,

16 NORTH AVENUE.

PEANUTS 5c QUART—Fresh Roasted Every Day.

I take this method of informing my friends and the public in general that I am again in business at the old stand. I solicit your patronage. Will not be undersold by any in the business. Respectfully, L. PAOLI 8 10 1y

FURNITURE Pianos, Trunks, Baggage, Freight **REMOVED.**

HOAGLAND'S EXPRESS,

OFFICE—39 North Avenue, TELEPHONE, 121. 2 11 tf

M. J. COYNE.

CUSTOM TAILOR.

Clothes Cleaned, Repaired and Re-Trimmed and Pressed, as

GOOD AS NEW!

Miller Building, 4th St., near Park Ave 12 10 tf

F. D. WHITING, Engineer,

Will contract for House Heating by Steam or Hot Water.

Licensed to put in City Water.

Furnaces reinforced. Office with Pierson Hardware Co., 43 W. Front street. 10 31 y

J. W. VAN SICKLE,

Dealer in all kinds of Fresh and Salt Meats, Oysters, Clams, etc. Game in season. No. 10 North ave., Plainfield N. J. Telephone No. 102 Orders called for and promptly delivered

FOR SALE.

Large double house, 15 rooms, modern conveniences, at 174 East Front street; lot 100x600; easy terms. Apply on premises, or, E. C. Mulford, agent. 2 25 m

Lodge and Society Meetings.

Anchor Lodge, No. 149, F. & A. M.—Meets second and fourth Tuesdays at Masonic Hall, 10 East Front street.
Henry H. Lowrie, W. M.
J. A. Demarest, Secretary.

Jerusalem Lodge, No. 26, F. & A. M.—Meets first and third Tuesdays at Masonic Hall, East Front street. C. H. Rugg, W. M.
D. B. Weaver, Secretary.

Sons of St. George—No Surrender Lodge, No. 349—Meets second and fourth Wednesdays in each month, at Sons of Temperance Hall cor. Front street and Park avenue. Englishmen and sons and grandsons of Englishmen are cordially invited to join. Jas. Bushby, President, Alfred H. Leivers, Secretary. 8 31 y

U. B. of C. and J. of A.—Local Union No. 155, United Brotherhood of Carpenters and Joiners of America, meets every second and fourth Tuesday in each month in Exempt Firemen's Hall, at 8 p. m. L. C. Kline, Pres.
Wm. H. Lunger, R. Sec'y. 8 22 y

Central Lodge No. 48, Ancient Order United Workmen. Regular meetings are held on the second and fourth Thursday evenings of each month, in Music Hall building, Front street at 8 o'clock. Thaddeus O. Smith, Master Workman.
Lewis R. Blackford, Recorder. 6 19 tf

American Legion of Honor Ivanhoe Council, No. 1,074. Regular meetings first and third Tuesdays of each month, in the Music Hall Building, West Front St., at 8 P. M.
A. L. Titsworth, 63 Madison ave., Commander.
Geo. E. Stillman, Secretary.

Wetumpka Lodge, 3,401 Knights of Honor—Meets first, third and fifth Thursdays.
W. B. Rogers, Dictator.
Geo. H. Neal, Reporter.
Wetumpka Commandery, No. 34, meets second and fourth Monday evenings, in Wetumpka Lodge Rooms, Music Hall Building.

Plainfield Council, No. 711, Royal Arcanum.—The regular meetings of this Council are held on the Second and Fourth Monday evenings of each month in Exempt Firemen's Hall, Coward's Building, Park avenue, at 8 P. M.
A. Kleinecke. Regent.
H. A. Thorne, Secretary.

ORDER OF THE IRON HALL.

The oldest of fraternal orders, has increased its reserve fund in the past six months, $613,142.41, making a total reserve fund of $2,326,009.13, and has paid to its members in eleven years, $5,791,245.00. This Order has also a life insurance; certificates from $1,000 to $3,000, payable at death. Persons under 30 years, 50c assessments; per $1,000, under 40 years, 65c; under 50 years, 95c Branch 1199 meets 2d and 4th Thursday, in Odd Fellows' Hall, No. 8 West 2d street. Vincent W. Nash, Chief Justice.
F. P. Storr, Accountant.

Easter Lodge, No. 3,542, Knights of Honor—The regular meetings of this Lodge are held on the First and Third Monday evenings of each month, in Exempt Firemen's Hall, Coward Building, Park avenue, at 8 p. m.
Chas. VanWinkle, Dictator.
H. A. Thorne, Reporter.

Opticist PRENTICE 178 B'WAY. Copyr'td 1886.

Optical expert, officially indorsed by leading oculists at home and abroad; the only specialist presenting unquestionable proof. Intelligent persons should not place confidence in *opticians* who profess to examine eyes. Oculists denounce them as charlatans. Send to us for free pamphlet No. 13, on spectacles. PRENTICE & SON, 178 Broadway, New York. Established 50 years. 11 27 6m

FREDERICK F. CHASE, Machine Works.

Manufacturer of

Electrical Machinery,

201 North ave., cor. Berckman st., PLAINFIELD, N. J.

MY SPECIALTIES—Bicycles, Boilers and Engines repaired, Models for Inventions, Brass and Iron Castings. Forging in all its Branches, Smoke-stack Building and Painting.

JOBBING IN ALL ITS BRANCHES.

New York Office—No. 300, Fourth avenue 1 9 tf

All the latest styles in Hats and Bonnets and Millinery Novelties, can be found at

Mrs. L. ADAMS'S,

No. 5 EAST FRONT STREET, opposite PARK AVENUE.

Evening Bonnets a Specialty. Ladies' own material made up 1 5 3 y

BARGAINS IN

Boots, Shoes and Rubbers.

B. R. FORCE, No. 14 PARK AVENUE.

CALL AND EXAMINE. 10 3 y

Collier, The Optician.

No. 3 PARK AVE., PLAINFIELD, N. J.

ESTABLISHED 1869.

BROWN & HILL,

Shaving and Hair Cutting Parlors,

[BECK'S HOTEL.] No 5 North Avenue.

Special attention paid to Children's Hair Cutting. 3-26-tf

DR. R. L. TUCKER, Veterinarian,

Graduate American Veterinary College, New York.

OFFICE—Mallinson's Drug Store, 65 North ave., Plainfield, N. J. RESIDENCE—99 East Front street. 5 7 to 6 15 '92

EDWARD C. MULFORD,

65 North Avenue, Opposite Station.

REAL ESTATE, INSURANCE.

We do not engage in any Lottery scheme gift enterprises or coupon business to sell our goods, but sell them on their merits. We have the finest and freshest stock in town, and our motto is—"Lowest prices consistent with good quality and honest quantity." [Please call and examine stock and prices.

P. M. DEMAREST, 25 PARK AVE. 8-8-tf

PECK'S CORNER.

Never Better Prepared To Satisfy Your Wants.

Never So Many Goods Of Such Excellent Quality.

Never So Many Customers Who Go Away Satisfied, at

—PECK'S—

SEBRING, the Clothier!

500 All-Wool Business Suits REDUCED TO $10.00.

No. 27 PARK AVENUE. 12-6-y

Bargains for Everybody!

C. SCHEPFLIN & CO.,

Are closing the balance of their stock of *WINTER CLOTHING*, consisting of

Men's, Boys' and Children's Suits, Overcoats and Pants,

At retail at the manufacturers' prices for cash.

If you need anything in this line, don't miss the opportunity.

All Goods Marked in Plain Figures.

70 WEST FRONT STREET, NEAR PECK'S.

$10 SAVED!

ON AN EXTRA 5-FRAME

Body Brussels Carpet.

THEY ARE FINE NEW STYLES, and on a carpet of 40 yards we will guarantee to save the purchaser just $10.00.

It's the Biggest Bargain we ever offered! The quantity is limited! *SPEAK QUICK!*

EDSALL'S.

The Finest Oysters Are at Rogers' Sea Food Market

42 WEST SECOND STREET. 3 16 tf

Decorated Dinner Sets at Half Price!

Make up your own set from this beautiful open stock pattern and save just one half. The style is "Decorated Virginia Creeper, on Parisian Granite Body, illuminated with Gold, Gold Decorated Handles and Knobs. A new rich and delicate pattern that is very much admired."

This pattern can be had in open stock for the next ten years, so broken pieces can be replaced by new ones at any time. A complete set of dishes usually costs from $12 to $20. We have marked these wares at N. Y. prices, and a set can be made from this pattern costing as low as $6, and the set can be enlarged at any time. Don't buy till you have seen this ware, when you are sure to take no other.

Decorated Toilet Sets at $2.50, worth $3 50. We will give a genuine discount of 20 per cent. off on all our Decorated Vase and Hanging Lamps. Lamp fixings and chimneys in endless variety, and our prices secure you for all time as customers on these. Examine and price our Common Crockery; we can save you money. If we can't show the most complete line of Tinware in town at prices the lowest, we remain silent hereafter. We can supply the largest portion of your House-furnishings this Spring, and sell them for less than what they would cost in New York. Remember you get your bargains on 5 and 10-cent counters, and we have six of them. Royal Tooth Powder at 10 cents equals anything sold for 25 or 50c. Thousands are using it in Plainfield, and all over the land.

J. C. ALLEN,

28 West Front Street, Plainfield, N. J.

Spring, Gentle Spring!

It will amply repay you when buying

Candy, Bread and Cake, to Visit

C. K. COMPTON,

26 WEST FRONT STREET.

ICE-CREAM served at all times in all *STYLES* and all *FLAVORS.* 11 1 tf

Lumber & Coal

LOOMIS & RICE

B'dway. 49 TELEPHONE 75 A

A GREAT WHIST MATCH,

In Which Two Fanwood Players Scored Another Victory Over New York Experts at the Duplicate Game.

The following account of a contest at duplicate whist, will be of interest to local players as the winners are well known in Plainfield. The contestants were George and Clarence Williams of New York, against Buz Kempshall and George Bates of Fanwood. Here is the story:

Almost the entire dry goods district south of Canal street, New York, was in a state of agitation one day last week over a match at duplicate whist that had been arranged to come off at an uptown resort. The participants were three prominent salesmen from leading Broadway houses, two of whom are brothers, and have the reputation in New York city and the west of being experts at the game. They were delegates to the Whist congress in Milwaukee, and had the opportunity while there of "taking a hand" with all the master players of the country. The third salesman is also with a representative Broadway house, and enjoys a high reputation among local players both in New York and in his New Jersey home. The fourth player in the team is a member of the New York Press club, and is well known in whist circles. Kempshall and Bates of Fanwood, were pitted against the brothers W., and it was agreed that the stakes should be an elaborate French dinner for the party. The match excited the greatest interest in the dry-goods trade, and many of the friends of both parties requested the privilege of attending as spectators. It was decided, however, to have only a limited number present, so as to prevent unnecessary demonstration.

When the hour arrived the brothers W. produced the paraphernalia for duplicate whist, being the latest improved style, and known as the Kalamazoo method for keeping track of the hands. It consists of 24 numbered boards, one side of which has four elastic bands for holding each hand when played, and also an arrow painted on it, indicating the leader. As the play proceeds each player lays down his card in front of himself until the end, when each hand is put away separately in its proper place under the elastic band. The little board is then thrown on one side, and another substituted, together with a fresh pack of cards, and the play proceeds as before. When all the packs have been used up, or as many as may be desired, the hands are reversed and played over again, the first player in the first series becoming second in the second round, and the second third, and so on. In this way the element of chance is to a great extent eliminated, and the game becomes more one of skill and science.

During the first round the brothers W. appeared to have it all their own way, and they went ahead to such an extent that it was thought they would surely win. When the hands were reversed, however, there was a great change, and Kempshall and Bates forged rapidly to the front. They scored point after point over their competitors, and one of the brothers, when he saw defeat coming so rapidly, got badly "rattled", and declared that he "would not play such a game again for a million dollars". The game finally wound up with a score of 323 to 301, in favor of Kempshall and Bates, showing a net gain of 11 points in the duplicate play. The victors were warmly congratulated at the close, and the dry-goods contingent were provided with an animated topic of discussion, which lasted for several days.

There were some exhibitions of exceptionally fine play during the progress of the match, which attracted much attention. Messrs. Kempshall and Bates made especially good use of the latest improved Cavendish leads, and the nine lead also did effective service. Another point which helped them to gain the victory was the successful effort in several doubtful hands to clear their partners' strong suit and then bring out the trump. They also showed a keen appreciation in every instance of the proper lead to make at the beginning of each hand.

As a matter of interest to whist players generally, and for the benefit of those not familiar with duplicate whist, a copy of the official score sheet is herewith given, showing the points made in each of the 24 hands, and how the score is kept. The official referee and score-keeper was Mr. J., who is also identified with a prominent Broadway dry-goods firm, and is one of the most courteous of gentlemen.

SCORE SHEET FOR DUPLICATED WHIST.

Kalamazoo Method.

Table No. —— March 7, 1892.

G. S. W. N. | vs. | G. B. E.

C. W. S. | | E. K. W.

SCORE NUMBER OF TRICKS WON BY EACH SIDE.

Original Score	Duplicate Score	Total.......	No. of Deal.	Original Score	Duplicate Score	Total.......
9	3	12	1	4	10	14
5	6	11	2	8	7	15
6	8	14	3	7	5	12
10	2	12	4	3	11	14
5	6	11	5	8	7	15
3	11	14	6	10	2	12
5	6	11	7	8	7	15
6	8	14	8	7	5	12
10	4	14	9	3	9	12
2	10	12	10	11	3	14
9	2	11	11	4	11	15
5	7	12	12	8	6	14
9	6	15	13	4	7	11
11	2	13	14	2	11	13
4	8	12	15	9	5	14
4	9	13	16	9	4	13
7	5	12	17	6	8	14
6	6	12	18	7	7	14
7	9	16	19	6	4	10
6	5	11	20	7	8	15
7	6	13	21	6	7	13
7	3	10	22	6	10	16
6	7	13	23	7	6	13
9	4	13	24	4	9	13
		301				323

It is expected, notwithstanding the unwillingness of one of the players, that a return match between the same parties will shortly be arranged, when another opportunity will be given for the exhibition of whist skill in the duplicate game.

MR. HONEYMAN ARRAIGNED.

He Failed to Vote in His Township and the Legislature Took Cognizance in Consequence.

There is one man at least who earned his salary in the service of the State of New Jersey during the session of the legislature just passed, and that is Cornell L Honeyman of Bedminister township. Mr. Honeyman is a Somerset county farmer with an open honest countenance and not willing to take any man's dollars unless he earns them. When the session opened he was appointed as one of the doorkeepers in the house, and it will go upon record that he is the only man who ever entirely performed his duty and remained at his post while acting in that capacity.

Mr. Honeyman is a stanch Democrat and his appearance in the House made no little comment among those members who are wont to have fun at someone's else expense. Before Cornell had been there two weeks the jokers found that he was intent on minding his own business, doing his work faithfully, and not allowing any one to walk over him. As the session progressed he did his work just as well, being there early and late to help the members and to look after the property of the State. It was not until last Tuesday, "Town Meeting Day", that he missed being present at any one of the sessions, and only then because he considered it his duty to vote in his own township—for that purpose he asked permission of speaker Bergen and the sergeant-at-arms and started toward Bedminister. The story which THE PRESS is about to tell grew out of his absence, and is as follows.

When Mr. Honeyman reached Somerville he found the roads in such a condition as to be well nigh impassible, and it was with feelings of sorrow that he retraced his steps toward the State capital, as, according to his own statement, he had not missed a "Town Meeting" in nearly twenty years. The following morning while the roll was being called in the House, ex-sheriff W. W. Tunison sent word to Cornell that he was wanted on the floor of the chamber. After being invited in front of the speaker's desk, and while the eyes of the whole House were upon him, assemblyman Flynn introduced the following resolution, which speaker Bergen promptly declared was not in order:

WHEREAS: It has come to the knowledge of the members of the House that Cornell L. Honeyman, a doorkeeper in the employ of this House, was absent from his post of duty for three sessions, presumably attending an alleged election in the township of Bedminister, in the county of Somerset;

AND WHEREAS: Said Honeyman did not get any further than the town of Somerville, in the township of Bridgewater, and never reached said election in the township of Bedminister, thereby endangering the election of the whole Democratic ticket;

Resolved, That a committee of three be appointed by the speaker to investigate the above charges, with power to reduce his salary as doorkeeper, in any amount proportionate to the time the State has been deprived of his valuable services.

Mr. Honeyman being of a philosophical term of mind regarded the affair in the light of a huge joke and as sort of a compliment to his faithfulness, but upon his return to the cloak-rooms where he was stationed, found that in his absence two towels and two cakes of soap had been stolen. He at once made up his mind that it had been a put up job between ex-sheriff Tunison and Hon. C.S. Hoffman to get him into the House, and while there Hoffman was to steal the articles above mentioned. He made a report of the matter to the sergeant-at-arms and asked that Mr. Tunison be charged with the articles. When Cornell arrived home Friday night, he had his salary in one tight little roll down deep in his pockets; in this respect even being unlike the other doorkeepers who draw their money before the session is half over. Mr. Honeyman is the fish commissioner of Somerset county, and it was through his efforts that the Deleware and Raritan Canal company was compelled to put in a fishway at the dam below Bound Brook.

On Friday afternoon just before the adjournment of the House, speaker Bergen was presented with a magnificent solid silver tea service by the members of the assembly. The service comprises five pieces exquisitely chased, lined with gold, each piece bearing the monogram of the speaker. The presentation speech was made by J. Herbert Potts, leader of the minority, who complemented the speaker upon his fair and just ruling during the session, and his impartiality to the members of both parties.

—Music Hall will be packed again, Thursday evening, when Fanny Rice appears. It is a refined jolly show, brimful of surprises. The lines are very bright, in some instances they really sparkle—the situations funny, the singing of a high order and the dancing of a superior character and Miss Rice has got together a company of excellent ability. Seats now on sale.

Oh, What a Cough!

Will you heed the warning. The signal perhaps of the sure approach of that more terrible disease, Consumption. Ask yourselves if you can afford for the sake of saving 50c., to run the risk and do nothing for it. We know from experience that Shiloh's Cure will cure your cough. It never fails. This explains why more than a Million Bottles were sold the past year. It relieves croup and whooping cough at once. Mothers, do not be without it. For lame back, side or chest, use Shiloh's Porous Plaster. Sold by J. G. Miller, No. 10 East Front street Plainfield, N. J.

The Band Begins to Play.

The following is taken from the Bayonne *Herald*:—"The eighth Congressional District of which Bayonne is a part, also comprises Union County and all that residue of Essex outside of Newark. Among the Democratic candidates mentioned for representative are ex-Mayor Hartford and Daniel O'Rielly, an extensive contractor of Orange; Hon. John T. Dunn and Mr. Martine of Union. On the Republican side, Mayor Rankin, of Elizabeth, is most prominent, and should he be nominated, the Democrats will have to "hustle to defeat him. The Eighth was cut out for a Democratic district, but it would be problematical with Mr. Rankin in the race.

There is also a delegate to Chicago and an alternate, and a Presidential elector to be named. As Bayonne, so far, presents no candidate for Congres, possibly she may be conceded some of these positions."

By the provisions of a bill signed by Governor Abbett last week the date of holding elections in Elizabeth was changed to the second Tuesday in April. Another bill which was also signed last week provides that Mayors of cities shall not act as members of the Excise Board, which removes Mayor Rankin of Elizabeth from that Board.

Perfectly Right.

The Elizabeth Journal bewails the fact that the Union County Board of Freeholders will hereafter be Democratic, and berates the people of the various townships for their action in defeating Republican candidates at the polls on Tuesday, but neglects to explain its reasons for contending that a county with a Democratic majority of over 1,000 should be governed by a Republican Board.

In gaining control of the Board, the Democratic party received nothing more than it has for years been entitled to, and it is safe to predict that the government of Union county under its administration, will be conducted on principles so fair and economic, that the people will not again wish to return to the old era of Republican prodigality and injustice, such as we have witnessed in the past.—*Summit Record.*

It Is Truthfully said

THE IRON MOUNTAIN ROUTE is the ONLY LINE running THROUGH PULLMAN BUFFET SLEEPING CARS between St. Louis, Los Angeles and San Francisco, leaving St. Louis 9:30 p. m. *daily*, via Little Rock, Texarkana and El Paso. IN ADDITION to the above a PULLMAN TOURIST SLEEPING CAR leaves St. Louis every Tuesday evening, and runs THROUGH to SAN FRANCISCO. For further information, call on or address W. E. Hoyt, Gen'l E. P. Ag't, 391 Broadway, New York City, N. Y.

From my knowledge of the value of Dr. Deane's Dyspepsia Pills, derived as well from my own experience as from the testimony of many who have tested their merits, I am satisfied that they well deserve the ample patronage they are receiving.—The Rev. C. VAN SANTVOORD, Kingston, N. Y.

IS THIS MIND-READING?

Blindfolded Medium (with pistol)—"You started from the bank an hour ago with a pile of ten and twenty dollar bills, which you have at the present moment in the inside pocket of your waistcoat; you have also two rolls of gold coin in your trousers pocket. Will you kindly throw up your hands for a few moments whilst I convince myself whether I am right or wrong in my surmises?" He was right.—Brooklyn Life.

Black Diamonds.

Mr. Worldlywise—I wonder if these jet ornaments and passementerie on ladies' cloaks and wraps are not made from coal.

Friend—Why do you ask?

Mr. Worldlywise—Because if they are made of coal, and coal goes up to what it was last year, I'll shove my wife's jewelry and dresses into the stove and save enough money to pay for my liquor and cigars.—Texas Siftings.

From the German.

Absent-Minded Professor—How do you do, Miss Schimmelpfenig?

Miss S.—I am very well, thank you.

"But why are you in mourning?"

"Don't you know, professor, that my father died last week?"

"You don't tell me so! When you go home tell your father that I am very sorry to hear of his affliction."

To Fit as Occasion Requires.

Mrs. Whalen—Hov yez enny short pants fer byes?

Mr. Silverstein—I hafe not. I hafe long bants for mens. Buy a bair for your husban', vash 'em vonce; und dey vill fit der chile. I hafe sold bants dot hafe vent drue a whole cheneration like dot. De longer you vash em de smaller dey gits.—Judge.

To the Proprietor of Salvation oil—
Thou hast built a living monument,
A cure for hurts with little money spent.
Salvation Oil, the greatest liniment.

No one now thinks of a domestic or foreign trip, without a bottle of Dr. Bull's Cough Syrup. 25 cents.

Misleading Directions.

Col. Blugrass—How shall I reach the river, sah?

Yank—Jest follow your nose straight ahead.

Col. Blugrass—Sah! Does my nose look like a nose, sah, that would lead me to watah sah?—Puck.

A Post-Graduate.

He—What a modest, lovely creature she must be! See how she blushes on the slightest provocation. How fascinating!

She—And yet some parents don't believe in our young women's institute of physical culture.—Judge.

Intelligent Alms-Giving.

Mendicant—Dear lady, I am paralyzed on one side and starving. I know by your sweet face you will help a poor old Bible-reader. Won't you?

Lady (handing him money)—Here, my poor friend, go and get your beer.—Judge.

Not Far Out of the Way.

"Your husband is writing his memoirs, is he not?" inquired the visitor.

"Yes," assented the venerable professor's young wife, with an engaging simper. "He's at work on his—on his—autopsy, I think he calls it."—Chicago Tribune.

IS THIS YOUR CHILD?

Be This, Parents of Children.

Infants and children are peculiarly liable to nervous disorders, which are greatly aggravated during the change from winter to spring. They become nervous, restless, fretful, cross, irritable; they toss restlessly from side to side, grit their teeth or murmur in sleep, grow thin, pale, slight and puny.

If your infants or children are sick, give them that greatest of all children's remedies, Dr. Greene's Nervura. This marvelous remedy is the great family medicine, and calms and soothes the nerves, strengthens and invigorates the body, restoring healthful color to the cheek, refreshing sleep, strong nerves, stout limbs, and that boundless health which all children should have. Being purely vegetable and harmless, it is perfectly safe to give to infants or children of any age, and its curative effects are wonderful.

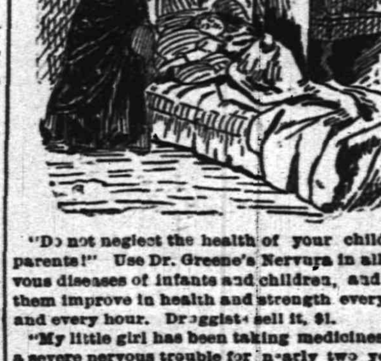

"Do not neglect the health of your children parents!" Use Dr. Greene's Nervura in all nervous diseases of infants and children, and see them improve in health and strength every day and every hour. Druggists sell it, $1.

"My little girl has been taking medicines for a severe nervous trouble for nearly two years, receiving no benefit. I then bought a bottle of "Dr. Greene's Nervura, and her recovery by its use has been remarkable!" Others of the family have received benefit from its use.

C. H. BEMIS, Granby, Mass."

N. B. ☞ Dr. Greene, the successful specialist in curing all forms of nervous and chronic diseases, 35 W. 14th St., New York, can be consulted, *free*, personally, or by letter. Call or write him about the case, or send for symptom blank to fill out, and a letter fully explaining the disease, giving advice, etc., will be returned free. 2 2 td tts

Public Notice!

MAYOR'S OFFICE,
Plainfield, N. J., March 15, 1892.

The attention of all who own or harbor dogs, is hereby called to the city ordinance prohibiting the running at large of unmuzzled dogs.

The law creates two classes of penalties: The one authorizes the impounding of dogs, and under certain circumstances, permits them to be killed; the other constitutes the neglect of the owner a penal offence, for which he may be arrested, convicted and fined.

In view of the present exigency, the police officers have been instructed to use special diligence in prosecuting every case in which the ordinance may be violated.

S. A. GINNA, Acting Mayor.
3 16 w

J. C. POPE & CO.,
Insurance Agents,
No. 6 EAST FRONT ST.,
PLAINFIELD, N. J. 10 8 tf

CATARRH

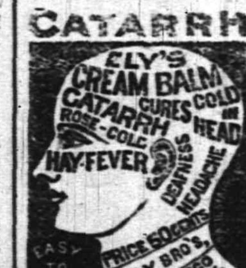

ELY'S
CREAM BALM
Cleanses the Nasal Passages,
Allays Pain and Inflammation,
Heals the Sores,
Restores the Senses of Taste and Smell.

HAY-FEVER TRY THE CURE

A particle is applied into each nostril and is agreeable. Price 50 cents at Druggists; by mail, registered, 60 cents. ELY BROTHERS, 56 Warren street New York. 3 22 eod

DO YOU COUGH
DON'T DELAY
TAKE KEMP'S BALSAM
THE BEST COUGH CURE

It Cures Colds, Coughs, Sore Throat, Croup, Influenza, Whooping Cough, Bronchitis and Asthma. A certain cure for Consumption in first stages, and a sure relief in advanced stages. Use at once. You will see the excellent effect after taking the first dose. Sold by dealers everywhere. Large bottles, 50 cents and $1.00.

CLOSING OUT OUR ENTIRE STOCK
AT COST!
MUST BE SOLD BY APRIL 1.

STOVES, RANGES, MACHINIST and CARPENTERS' TOOLS. TIN and GRANITE WARE, PLOWS and AGRICULTURAL TOOLS. NAILS 2 cents a pound.

PIERSON HARDWARE COMPANY,
42 WEST FRONT ST. Telephone 126.
3 9 1maw

Look at the List of the Lucky Ones!

Mrs. Mary Neighbor, 1 Barrel Gold Medal Flour, Free.
Mrs. M. T. West, " " " " " "
Mrs. T. E. MacDonald, " " " " " "
Mrs. J. T. McMurray, " " " " " "
Mr R. E. Corriell, " " " " " "
Mr. Wm. P. Dunham, " " " " " "
Mrs. Mary Neighbor, (2d) " " " " " "
Mrs. F. X. Schoonmaker, " " " " " "

The above is the result of buying goods at

J. F. MacDONALD'S,
46 and 48 EAST FRONT STREET. TELEPHONE No. 155.
1 18 tf

Metropolitan Stables!
NORTH AVENUE and SECOND ST.
SECOND SALE AT AUCTION,
Wednesday, Mch 23
A complete assortment constantly on hand at private sale.
A. D. THOMPSON, Prop'r. H. E. RIDER, Manager. 12 11 y

ARE YOU AWARE

That the Imperial Draped Pinned Paper Patterns, with Flat Duplicates to Cut Out by,

Are the Best in the World?

Our Flat Pattern possesses all the advantages of ordinary flat patterns sold. In addition to this we give you gratis a Pinned and Draped Design which is a perfect guide to work by. For sale by

A. L. & M. D. CORSLINE, 14 West Front Street,
4 4 t

PUBLIC SALE
OF VALUABLE
REAL ESTATE.

Attention is hereby called to a sale at public auction, to be made by F. F. Glasby, late Sheriff of Union county, of the old established property known as

Laing's Hotel,

Said sale to take place on the premises on

Monday, Mch. 21, '92,

At 2 o'clock p. m. The property is situated on the principal street in the centre of the city of Plainfield, N. J., and is

185 ft. FRONT by 350 ft. in DEPTH.

The Hotel Building is large and commodious, and in good repair; connected with the same are large Livery Stables, with accommodations for 65 Horses. One of the best locations in the city for Livery business.

This SALE IS POSITIVE, and well worth attention of capitalists.

For any particulars, address JOHN H VAN WINKLE, Administrator, Plainfield, N. J. 2 25 wtd 3 12 15 17 19

A Perennial Pleasure Trip
IS A SUBSCRIPTION TO
"The Tourist".
It Gives You Delightful Monthly Journeys to the Favorite Resorts, and is Brimful of Sparkling Gems.

For a Short time Only, Before the Increase in Price, Subscriptions Will Be Filled at 50 Cents a Year, by WALTER I. CLARKE, special agent, Lock Box 707, Plainfield, N. J.
Send 5 cents for sample. 3 11 tf

If the Shoe Doesn't Fit,
Go to Kenney's!
And Get One that Does.
KENNEY'S PRICES ARE FAIR AND HIS SHOES ARE HONEST.
JOHN J. KENNEY, Front st. & Park Ave.
5 7 tf

G. H. VAN NEST
Meat, Vegetable & Produce Market!
Also, a full line of Staple Groceries.
30 SOMERSET STREET.
Orders called for and goods delivered free of charge. 11-14-tf

THE PLAINFIELD
PACKING HOUSE!
25 West Front Street,

Would respectfully inform its patrons that in addition to its usual stock of

Fresh, Salt and Smoked Goods,

It has added a full line of

Fresh Beef, Lamb,
Veal, Mutton & Poultry,
Which it is prepared to sell at
Reasonable Prices!
☞ All goods delivered free of charge.
C. M. ULRICH.
4 23 y

PEPTONIZED
Beef, Iron and Wine,
50c per Pint Bottle,
AT
WILLIAMS'S PHARMACY
30 West Front Street, corner of Grove Street.
11 28 y

LUSARDE & CO.,
No. 12 NORTH AVENUE.

Where they will be pleased to serve their friends and the public generally with first-class fruits, confectionery, peanuts roasted every day, segars, &c. Peanuts 5c QUART.
Branch Store—No. 31 West Front Street.
1 7 y

C. Dickinson
Optician
13 Park Ave
Plainfield N.J.

Wilcox & Gibbs
S. M. CO.
Orders left at
10 GROVE STREET,
Will be promptly attended to.
NEEDLES, OIL, &c.
F. A. VAN HAMM, Agent.
5-22-tf

HARD OR EASY?

A safety bicycle with a rigid fork is like a trotting sulky—good on a smooth road or track.

It's the common roads—more or less rough—that tell the story; where 90 per cent. of the riding is done.

It's the thump, thump that wears out a bicycle—the jump and jar that bruises the anatomy.

But you can get along without the Victor Spring Fork, so can the bicycle without oil; BUT IT GOES HARD.

ROGERS, Cor. Central Avenue and 5th Street.
8 g 6m

French Dressmaking Establishment.
Madame CHARGOIS BOUTES,
[*Pupil of Worth, Paris.*]

Formerly Cutter, Fitter and Designer with Messrs. A. T. STEWART; ARNOLD, CONSTABLE & Co., and STERN BROS., is now prepared to take orders for Dinner and Evening Dresses, Walking Costumes, Tea Gowns, Riding Habits, Etc. ☞ *Paris Fashions received semi-monthly.*

Madame CHARGOIS BOUTES, Importer,
7 West Second street, PLAINFIELD, N. J.
1 30 y

MULFORD ESTIL,
BOOKSELLER and STATIONER,
SCHOOL BOOKS, &c.
No. 9 PARK AVENUE, - - PLAINFIELD, N. J.
10 28 y

Carpets and Mattings.
New Shades and Designs!
Fresh from the Manufacturers.

The BEST GRADE OF GOODS and the MOST FAVORABLE PRICES YOU HAVE EVER KNOWN!

H. A. POPE,

——The Old Reliable Dry Goods and Carpet House.——

Corner FRONT and SOMERSET STS. 11-13-y

REMOVAL.

To save cost of moving, we

Now Offer Our Stock at a Reduction!

Odd parts Dinner Sets and Fancy Ware, *Less than Cost.*

Decorated Chamber Sets, with Jars, $3.25.

GAVETT'S 15 E. FRONT ST.
10-25-t

POUNDING AWAY
Is What Tells.

People realize now that when we say bargains that we mean it!

You are sure to SAVE MONEY by buying BOOTS, SHOES or RUBBERS NOW while we are running our *SPECIAL SALE.*

PRICES REDUCED ON EVERYTHING—right up to MARCH 26.

SHERWIN'S, 23 West Front Street.
Our 19 cent RUBBERS beat 'em all.
Store closes at 8 p. m. *STRICTLY CASH*

Is Your Table Supplied With
The Famous Ferris Hams
AND
Boneless Bacon?
ORDER THEM OF
R. W. RICE & CO.
The North Plainfield Grocers.

Good Fitters.

When you want a pair of GOOD FITTING as well as EXCELLENT WEARING Shoes, just come to us and be fitted with a pair of

Hanan & Sons Men's Fine Shoes.

A large assortment. For Ladies' wear, we have a large variety constantly on hand. Sole Agent for Ladies' Cork-Sole Hand-Turn Shoes.

ALEX. WILLETT,
7 Park Avenue.

SEND YOUR TELEGRAMS
BY THE
"POSTAL"
QUICK!
PROMPT!!
RELIABLE!!!

POSTAL TELEGRAPH-CABLE COMPANY
IN CONNECTION WITH THE COMMERCIAL CABLES
100000 Miles of Land Lines.
5000 Miles of Ocean Cables
3500 Offices Open.

OFFICE—4 Park Avenue. Telephone Call 150

PRETTY THERMOMETER.

A Decidedly Novel Way of Using an Ear of Corn.

Get a large sized ear of yellow dent corn, as perfect in form as possible and thoroughly dry; also a small, inexpensive thermometer, consisting of a plate and tube as shown in the illustration. Remove the husk from one side of the ear and from the center of the exposed side remove a sufficient number of kernels to make the right space for the thermometer plate, which is easily slipped in, and held by little pins at both ends. Screw a picture hook in the top of the ear to hang it up by, or it may be well to drive in a wooden plug first, since the hook is liable to become loose as the ear dries. Gild the kernels where they show, also the husks with the gilt preparations, cheaply purchased at most paint and drug stores. When dry, tie a bow of pretty shade of ribbon through the hook—the one shown in the illustration is of pale green, which contrasts very prettily with the gilt.

PRETTY CORN THERMOMETER.

THE FAMILY DOCTOR.

IF troubled with headache, try the simultaneous application of hot water to the feet and back of the neck.

ASTHMA may be greatly relieved by soaking blotting or tissue paper in strong saltpeter water; dry it, then burn it at night in the sleeping-room.

A VERY good authority gives us a simple remedy for hiccough: A lump of sugar saturated with vinegar. In ten cases, tried as an experiment, it stopped hiccough in nine.

THE following is a splendid liniment for chilblains: One ounce of camphor gum, four fluid ounces of olive oil. Dissolve together by a gentle heat, and apply to the afflicted parts.

IF you find your hands growing cold and clammy, clap them together and rub them as much as possible. Bathe them well, first in hot and then in cold water, using a Turkish towel to produce friction.

IF you suffer from sick headache, a teaspoonful of common salt will invariably relieve the sickening sensation of nausea which generally accompanies that awful pain in the head. The salt must be dissolved in water.

NOTHING so good for tired eyes has yet been discovered as bathing them in hot water, and neuralgia in nine cases out of ten will yield to applications of cloths wrung out in water in which the hand cannot be borne.

VIOLENT perspiration is usually the result of weakness. A simple remedy is to use a good infant powder, applying it by means of a powder-puff all over the body. This will not cause the perspiration to cease, but it does make one more comfortable, and gives the sensation of greater daintiness.

AN easily applied remedy for chafing is sub-gitrate of bismuth mixed with glycerine in proportions of about half a teaspoonful of bismuth to one of glycerine. It will relieve chafing even when the skin is broken. I have used vaseline, but find the bismuth and glycerine much more healing, and it does not leave the skin so tender.

Jewels for Embroidery.

The employment of imitation jewels in connection with embroidery and their use upon fancy knick-knacks is very popular among skillful workers in decorative arts, as they impart to such articles a sparkling effect which is very good if carefully managed so as to gleam out unexpectedly and in unlooked-for places. The jewels are in a great variety of tints, representing pink and yellow topazes, emeralds, rubies, sapphires, diamonds, opals and aqua marines. Two holes are ready pierced in each stone, by which it can be sewed on. The stitches which hold the stones down should be as invisible as possible, and fine sewing-silk, as nearly matching the color of the stone as possible, should be used. A mistake easily made is the mixing of half a dozen colors and kinds of stones upon the same piece of embroidery. Two or three colors give the best result.

Old Fashions Revived.

In looking over a rare old book of illustrations of fashions 120 years ago it is noted that many of the modes of the present day are almost identical in feature with those of long ago. For instance, the bell skirt, with borders, ruches and other horizontal trimmings; bodices with round waists finished with clasps, girdles and chatelaine ornaments; the leg-o'-mutton sleeve buttoned half way up the arm, etc. These fashion prints also show the coiffure corresponding in several styles to the present method of arranging the hair.

Should You Feel Badly.

Anyone whose nerve force is deficient and blood impoverished may take, with benefit, the yolk of an egg well beaten up in a glass of milk each morning. The iron and phosphoric compounds are in such a condition as to be readily assimilated by the system, although small in amount.

PINKHAM'S . PROVERBIAL . PHILOSOPHY . . .

Coming events cast their shadows before.

The feeling of utter listlessness, lack of energy, desire to be alone, or the "don't care" feeling, are all shadows of coming events. No woman should permit those symptoms to gain ground, for, being forewarned, she should be forearmed. *Lydia E. Pinkham's Vegetable Compound* will disperse all those shadows. It goes to the very root of all female complaints, renews the waning vitality, and invigorates the entire system. Surely such letters as this will support our claims:

DEAR MADAM.— . . . I think your Vegetable Compound saved my life; it is the best medicine for kidney and female troubles I ever saw. I induced my friends to use it, and it has never failed.—Mrs. H. E. FOSKETT, West Rutland, Vt.

Druggists sell it as a standard article, or sent by mail, in form of Pills or Lozenges, on receipt of $1.00. An illustrated book, entitled "Guide to Health and Etiquette," by Lydia E. Pinkham, is of great value to ladies. We will present a copy to anyone addressing us with two 2-cent stamps.
LYDIA E. PINKHAM MED. CO., Lynn, Mass.

TIMELY BEAUTY HINTS.

How to Keep the Complexion Clear and White in Spring.

As spring approaches the complexion needs extra care; the blood is the first thing to be considered, as many blemishes arise from its impure condition. Sometimes blotches and pimples make themselves disagreeably prominent. To eradicate these unpleasant visitors salts of sulphur, a new effervescent, may be taken. A vigorous rubbing with a Turkish bath towel after steaming the face, is also beneficial. This steaming is easily done by heating the water to boiling point in a tin vessel and holding the face over it, covering the head with a flannel blanket. After the steaming the face should be plunged in ice cold water in order to close the pores. After the face has been dried perfectly apply lanoline or witch hazel cream, rubbing in well. Dust over with some harmless powder.

The homely dandelion is one of the best correctives in the world; the roots may be made into tea which is rather bitter; it is also sold at the druggists' made into pills which are more easily taken than the liquid.

In the south sassafras tea enjoys quite a reputation; it may be made either of the roots or leaves and is a very palatable drink.

The French make a soup of sour sorel with milk and butter, to which they ascribe great medicinal virtues, declaring that it cleanses the blood from impurities.

Some women keep a piece of rhubarb always on hand, biting off a little piece after each meal; they say that it keeps the breath pure and the complexion clear.

The beauty of many women's arms and neck is marred by what is familiarly known as goosefiesh. Our grandmothers knew a secret worth recording, and that is that friction renders the skin as smooth as glass.

Active friction is not necessary and the desired effect may be obtained by wearing flannel not too fine, the insensible rubbing refining the skin and making it smooth and soft.

The skin needs feeding just as the body does; no one should retire without washing her face thoroughly in warm water, and then manipulating it delicately with some good emolient. In the morning cleanse the face with a clean flannel dipped in almond oil, but do not wash, as contact with the air roughens the skin after a bath.—Fashion and Fancy.

PLAYING-CARD CASE.

How to Make One at an Expense of But a Few Cents.

When you buy a good pack of cards, you will generally find them come in a stout card-case. This can be changed into a thing of beauty. You will only

FOR A PACK OF CARDS.

want to use the inside case. Take it to pieces, and, upon the three narrow stripes, which form the edges, shirr red India silk, leaving it quite full. On the back of each of these sew a plain lining of the silk. Cover the front and back pieces with pale gray chamois, and put underneath each a little cotton to pad them slightly. For the inside put a plain lining of the silk. Then sew all the pieces together in their original shape, using red silk, and being very careful not to have the stitches show. For the front, paint in oil the four aces, with the loose ribbon arrangement given in the illustration. On the back put in red lettering: "What shall I give, what shall I withhold?" Where the little openings come at the top, sew two lengths of red ribbon and tie in a bow.—American Agriculturist.

TO MANAGE HUBBY.

Cure Him of His Bad Habits in the Early Days of Married Life.

Nearly every man has some weakness, says the Ladies' Home Journal. One dislikes to put on his dress suit when he goes out with his wife in the evening, preferring to mortify her by appearing in morning dress when other men are in grand tenue. Another protests against going out in the evening at all.

A third objects to waiting upon himself in such matters as putting away his clothing or papers, while a fourth has a well-rooted custom of unpunctuality at meals. Others have unpleasant little personal habits, such as a preference for sitting in their shirt sleeves on warm days, or a trick of picking their teeth or cleaning their nails elsewhere than in private. Or perhaps one and all have some pet slang phrase, or prevarication, or grammatical inaccuracy that grates horribly on ears polite. If the wife condones these offenses in the early days of married life, when her influence with her husband can compass almost anything, she may resign herself to the conviction that she will never eradicate the habits she condemns.

Any reform the wife attempts to pursue should be conducted with the utmost gentleness. We none of us like to be reminded that we are not perfect, and it is intensely unpleasant to learn that our best beloved does not consider us impeccable. The wife must bear this in mind; put herself in her husband's place and resolve to be tender and tactful. Never wound a man's vanity. The best of men have vanity. An appeal to his love for her, to her pride in him, his sense of justice and his sense of what is right, is almost always a sure plea, and the result, when she succeeds, justifies her efforts and compensates for her pains.

Mustard Water Destroys Smells.

After handling substances that leave a disagreeable odor upon the hands, if mustard water is used it will be found a most efficient deodorizer.

He Failed to "Get There."

Mr. Fort Greene—I have never loved before; why, I've never even kissed a girl before; I swear it.

Miss Grace Court—There isn't the slightest necessity for swearing, Mr. Greene; I knew it as soon as you tried to kiss me.—Brooklyn Eagle.

At The Wrong Cell.

Visitor (at the jail)—Poor, poor man; May I offer you this bunch of flowers?

Man Behind the Bars—You've made a mistake, miss. The feller that killed his wife and children is in the next cell. I'm yere for stealin' a cow.—Chicago Tribune.

Explained by Heredity.

She—Do you know what it is to have a soul at war with itself?

He—Don't I, though? My father was an Irishman and my mother an Italian, you know.—Judge.

At Niagara.

"Don't you just love the grace of nature, Mr. Dart?"

"Grace of nature? Pshaw! Look at her now—how she falls all over herself!"—Puck.

The Church Fair.

"Is it safe to attend one of these bazars with only a five-dollar bill in your pocket?"

"Well, you have to take chances, of course."—Puck.

The Place to Look.

Visitor—You have a wonderful collection of curious coins. How did you get them?

Parson (dryly)—Found them in the plate.—Judge.

R. THORN,

Having removed back to my old stand in the Berry Building, on

Park Avenue,

Over Laire's Hardware store, I am prepared to do all kinds of
PLUMBING,
TINNING,
FURNACE WORK, &c.
At short notice.
R. THORN.
2 25 tf

Charles Arnold,
21 Liberty Street.
Dealer in
FRESH AND SALT MEATS.
All kinds of Bologna.
Poultry in Season.
4 1 y

Educational.

Mr. W. H. MINER,
(Choirmaster and Organist Holy Cross church. Visiting Choirmaster St. Michael's, Naugatuck, Conn.)
WILL RECEIVE
Pupils on Piano and Organ,
AFTER MAY 1.
3 11 tf

Miss Blanche Fellows,
SOPRANO SOLOIST.
Is prepared to receive pupils in Singing.
COMPLETE VOCAL INSTRUCTION and development of the voice from the beginning to an artistic finish.
SPECIAL attention is given to Deep Breathing, Vowel Formation, Tone Production and Artistic Singing in English.
Address or call at
No. 87 Duer Street, North Plainfield.
3 12 tf

SHORT-HAND
Competent lady teacher from Philadelphia, desires pupils. 9 to 12 a. m., daily, (Saturday excepted.) Terms—$1 per week. Evening sessions if desired. Call or address
No. 47 NORTH AVENUE,
Care of Herbert S. Thatcher.
3 12 w

MISS FAWCETT'S
Kindergarten, Primary and Intermediate School.
Thorough instruction in English and French. At home Wednesdays from 2 to 5 p. m.
15 Grove Street.
25 y

ANDREW G. CARPENTER
(Pupil of the Grand Conservatoire.)
Instructions given on VIOLIN, PIANO and ORGAN.
Music Furnished for all Occasions.
Residence—No. 220 East Front street, Plainfield, N. J.
10 1 tf

Professional Cards.

WILLIAM A. CODDINGTON,
Attorney-at-Law, Master and Solicitor in Chancery, Commissioner of Deeds and Notary Public.
Money to loan. Collections promptly made.
OFFICE—No. 28 WEST FRONT ST. 6 25 y

F. A. DUNHAM,
Civil Engineer and Surveyor.
No. 7 Park avenue, Coward's building. Particular attention given to the adjustment of disputed boundary lines. Parties sent to all parts of the country.
1 6 tf

MEDICATED
Sulphur and Vapor Baths.
followed by a thorough rubbing with alcohol a wonderful help for rheumatism and skin diseases. For men only. Hours 8 to 11 a. m.; 1 to 5 p. m. H. HORNISH, 26 North avenue, Plainfield, N. J. Refers to Drs. Probasco, Endicott, Fritts, Tomlinson, Geo. W. Rockfellow and T. S. Armstrong.
5-27-tf

JACKSON & CODINGTON,
Counsellors-at-Law
Masters in Chancery, Notaries Public, Commissioners of Deeds, Special Master etc. Corner Park avenue and Second street. Money to loan.

WM. K. McCLURE,
Counselor-at-Law.
Supreme Court Commissioner.
First National Bank Building.
my9

CHAS. A. REED,
Counselor at Law.
FIRST NATIONAL BANK BUILDING

W. V. STEELE,
Counselor-at-Law.
Master and Examiner in Chancery, Supreme Court Commissioner.
COR. PARK AND NORTH AVES. 7-23-tf

Carpenters and Builders.

S. P. HOFFMAN,
—Carpenter and Builder.—
Residence—54 West 2d St., Plainfield, N. J. Estimates Given. Jobbing Promptly Attended To.
3 11 y

JOHN T. ODAM,
PLAIN AND ORNAMENTAL
Slate Roofer and Repairer.
Residence, No. 8 West Fifth Street. Yard, near Freight House. P. O. Box, Plainfield, N. J. New work warranted for one year. Slating over Shingles.
5 10 y

G. S. WHITLOCK,
(Of the late firm of Whitlock & Hulick.)
Carpenter & Builder.
SHOP—73 WEST FIFTH ST.
Screen Doors and Windows a Specialty.
Jobbing Promptly Attended To.
4 4 y

PEARSON & GAYLE,
Carpenters and Builders.
RESIDENCE—W. J. Pearson, No. 15 Vine St.
H. K. Gayle, No. 18 Vine St.
ALL WORK PROMPTLY ATTENDED TO.
7-31-tf

D. L. HULICK,
(Successor to Whitlock & Hulick.)
CARPENTER,
And General Jobber.
SHOP, 40 SOMERSET ST Plainfield, N. J.
Cabinet Work and Mantels a Specialty.
Jobbing Promptly Attended To.
6-8-tf

R. V. SAUMS,
Carpenter and Builder.
RESIDENCE—Clinton ave., near depot, Evona. P. O. Box, 1,228. Jobbing attended to. Estimates given cheerfully on all kinds of work. 9-15-tf

JOHN P. EMMONS,
—Mason and Builder.—
Washington avenue and Prospect place,
NORTH PLAINFIELD, N. J.
Jobbing promptly attended to. 11 14 tf

C. W. LINES,
Mason and Builder,
PLAINFIELD, N. J. Residence—226 West Front Street.
Estimates cheerfully given.
Jobbing promptly attended to
12 4 1

THEODORE GRAY,
Mason and Contractor.
Repairing Promptly Attended To.
RESIDENCE—No. 21 Webster Place.
(Near Putnam Avenue.) 3 23 y

J. V. BERKAW,
(Successor to Geo. W. Force,)
11 West Front Street,
Has just received a complete assortment of
FALL AND WINTER STYLES
OF
Boots and Shoes,
For Ladies, Gent's and Children's wear at LOWEST PRICES.
2 7 y

STEPHENSON'S
33 WEST FRONT STREET.
FRENCH AND AMERICAN
Ice Cream and Water Ices.
China & Glassware,
1 5 tf

FISCHER
ESTABLISHED 1840.
PIANOS
RENOWNED FOR
TONE & DURABILITY
MODERATE PRICES
EASY TERMS, EXCHANGED.
DELIVERED FREE WITHIN 20 MILES OF NEW YORK CITY
Catalogue Mailed on Application.
110 Fifth Ave., cor. 16th Street,
NEW YORK CITY.
4 4

HENRY P. WILLIAMS,
DEALER IN
Groceries, Provisions,
Vegetables, Fruits,
Etc., Etc., Etc.,
2 WEST FRONT STREET,
(Schepflin's Block), PLAINFIELD, N. J.
Goods delivered free of charge to any part of city or North Plainfield.
5 1 y

TRY
B. T. Barnes'
Flaxseed and Lemon Cough Drops.
Opposite Postoffice.
12-12-tf

E. H. HOLMES,
DEALER IN
COAL and WOOD,
YARD—No. 24 Madison Avenue. Also
HOLMES' CITY EXPRESS.
OFFICE, for either Coal or Express Orders with Woolston & Buckle, 27 North Avenue.
1 2 tf

Just Received
Our first shipment of
New Style Baby Carriages.
Call and Examine.
A. W. RAND,
24 WEST FRONT STREET.
1 6 tf

MARSH, AYERS & CO.,
(Successors to W. F. Adams,)
No. 29 EAST FRONT STREET,
A full line of all grades of
Wall Papers, Paints, Oils, Varnishes, Brushes, &c.,
Constantly on hand. Painting, Paper Hanging and Decorating. Estimates Furnished.
Alfred A. Marsh,
Alonzo T. Ayers,
Theodore B. Marsh.
12 2 y

Seeds & Fertilizers,
For Lawn, Garden and Farm.
Housefurnishing Goods
HARDWARE and PLUMBING.
WATER-PIPING, TIN-WORK, &c.
A. M. GRIFFEN,
13 East Front Street.
TELEPHONE CALL 6.

ANDREW LUTKINS,
Variety Market,
Meats, Fruits, Vegetables, Poultry, Eggs, &c.
36 PARK AVENUE,
PLAINFIELD, N. J.
Goods delivered to any part of the city free of charge.
4 8 y

J. T. VAIL,
REAL ESTATE,
AND INSURANCE, 40 NORTH AVE.
DEALER IN
BLUE STONE FLAGGING, &c.
3-4 tf

The Reina Victoria Segar
Is an *ELEGANT 10c SEGAR.*
"I SELL IT FOR 5 CENTS."
At the Crescent Parlor,
28 NORTH AVENUE,
Notary Public, for New Jersey. 11-25-y

REDUCTION
In all
Pipes,
Tobaccos
And Segars
For the Next 30 Days, at
GUTTMAN'S SEGAR STORE,
12 West Second St., Plainfield, N. J.,
4-1-tf

CLEANER COAL.
L. A. Rheaume, Ag't.
50 BROADWAY, cor. 4th ST.,
Invites the public to inspect the operation of his newly added steam vibrating mechanical screen for nut coal, which he confidently believes enables him to deliver cleaner coal than is possible by any other method of screening.
UPPER LEHIGH AND HONEYBROOK COAL, in best qualities and various sizes carried in stock.
ROUGH AND DRESSED LUMBER.
He would also announce recently increased facilities for *TURNING and SCROLL SAWING,* and is prepared to execute orders for the same in the best manner at short notice.
4-16-tf

M O Y
H E
PUTS UP PRESCRIPTIONS!
6 1 y

HENRY LIEFKE,
Baker & Confectioner,
No. 27 WEST FRONT ST.
10 8 tf

Silver to Loan
AT
W. J. STEPHENSON,
CATERER,
26 NORTH AVENUE.
9 5 y

A Choice Assortment
OF
Stationery, Toys,
Games, Etc.,
AT
Joseph M. Harper's,
No. 75 PARK AVENUE,
3d store South of 4th street, Plainfield, N. J.
3-5-y

They Are Here.
The New SPRING Styles in
Hats and Neckwear!
No FANCY PRICES!
U. B. CRANE,
Hats, Shirts and Trunks,
12 PARK AVENUE.
4-4-7

TRY DOBBINS'S CIGARS,
Dobbins' Segar Store, 37 North avenue, Opposite R. R. Station.
He Manufactures Them.

LYMAN & ANTHONY,
REAL ESTATE
AND INSURANCE AGENTS.
61 NORTH AVE., opposite Depot.
3-25-y

A Box of Tooth Powder, FREE!
To All Scholars Having Their Teeth Cleaned at
Dr. CHAS. R. THIERS', Dentist,
48 Somerset Street.
7 tf

CODDINGTON'S
FURNITURE AND FREIGHT
EXPRESS.
OFFICES—34 West Front street; 29 Park avenue. Post Office Box 820.
PIANO MOVING A SPECIALTY. Large covered trucks. Goods sent to any part of the country. Charges reasonable. Satisfaction guaranteed.
11 20 tf

M. M. DUNHAM,
Real Estate and Insurance.
7 EAST FRONT ST.
3 12 y

PURE MILK,
Delivered to any part of the city, by
D. D. SCHENCK, 60 East Front St.
A postal by mail will receive prompt attention
2 16 y

Valuable Building Lots for Sale,
On Grove street and Craig place, North Plainfield. This plot is one of the most desirable in the Borough, and is offered for sale at a reasonable price and on easy terms. Will be sold in quantities to suit. Apply to owner, 16 Craig place.

J. P. LAIRE & CO
Cor. Park Ave. & Front St.
General Hardware,
HOUSE-FURNISHINGS & STOVES,
FURNACES,
BUILDERS' HARDWARE,
HARNESS.
Balance of Skates, Cheap.
TELEPHONE CALL 159.
ocy

VANDERBEEK & SATTELS,
NO. 13 PARK AVENUE.

Pianos & Organs.
Largest stock in town. Should you wish to buy, rent or exchange, give us a call.
TUNING AND REPAIRING.
3-27-tf

Best Table Butter, 28cts.
4 Pounds Gran. Sugar FREE, With 1 pound of our Famous 50c. Tea,
At V. L. Frazee's Market,
25 WEST FRONT ST. 8 91 tf

TIER'S
Ice - Cream Parlor,
No. 16 Park Avenue,
PLAINFIELD, N. J.
This establishment is now open to the public, who are assured that no pains will be spared to serve them in a prompt and attentive manner with Tier's celebrated
Ice-Cream in Bricks, and Choice Confectionery,
Of their own manufacture.
WEDDING PARTIES Supplied at Short Notice.
5 tf

Hotels and Saloons.

THE ALBION.
8th Street and Park Avenue.
Select Family Resort. Newly Furnished and Steam-Heated Throughout.
Under the same Management as Hotel Netherwood.
Special Rates During February.
FRANK E. MILLER.
12 28 6m

E. P. THORN,
NO. 17 PARK AVENUE.
A Pure, Wholesome
California Wine,
For Family Use,
Only 30c. per Bottle,
20 y

The Manhattan Wine Room,
179 and 181 SOMERSET STREET,
(Opp. the ball grounds of the Crescent League.)
FRANK LINKE, Proprietor.
Established 1886; wholesale and retail Wine and Liquor dealer, and bottler of Ballentine's celebrated Export Ale and Porter. Philip Best's Milwaukee Beer, F. M. Shaeffer's Weiner Beer, and dealer in Domestic and Foreign Porter, and Bass Ale, for Hotels and Private Families.
Wholesale Branch, 43 West Front St.
All orders delivered, free of charge, day or night.
TELEPHONE CALL 157.
9 25 tf

CITY HOTEL,
PLAINFIELD, N. J.
CORNER PARK AVENUE AND SECOND STREET.
J. E. BEERBOWER, Proprietor.
With STABLES attached.
4-5-tf

SOMERSET HOTEL,
Cor. Somerset & Emily Sts., North Plainfield N. J.
RICHARD A. BOYCE, Proprietor.
Permanent and transient board, at fair rates.
First-class stables and sheds attached.
Meals at all (reasonable) hours.

CHARLES SMITH.
Corner of Front and Somerset Streets.
St. Louis and Imported Beer.

Higgins' Stage Line
TO BE RUN ON THE FOLLOWING SCHEDULE STRICTLY ON TIME:
First trip from Hillside ave. and Broadway 7:40 A. M. to meet 7:58 A. M. train. Route—Hillside ave. and Broadway, Broadway to 9th st.; to Second place; to Crescent ave.; to Park ave.; to Depot.

2d trip	8.15 A. M.	to meet	8.33 A. M.	train
3d do	9.15	do	9.33	do
4th do	10.00	do	10.37	do
5th do	11.00	do	11.34	do
6th do	11.45	do	12.05 P.M.	do
7th do	1.45 P. M.	do	2.15 & 2.35 P.M.	do
8th do	2.45 do	To the Post Office.		
9th do	3.30 do	meet	3.51 P. M.	train.
10th do	5.00 do	do	5.39	do
11th do	5.45 do	do	6.07	do
12th do	6.45 do	do	7.03	do

Stage will also leave Plainfield ave. and 7th st., and Rockview and Mercer aves., North Plainfield, according to the above time table, and make same connections.
Stage will make return trips over above routes, leaving Plainfield depot as follows: 8.07, 8.39, 9.37, 10.10, 11.30 A. M. 2.04, 2.50, 3.46 4.34, 5.20, 6.20, P. M.
Horses and Carriages kept expressly for ladies pleasure and calling purposes. Saddle Horses a specialty, for gentlemen and ladies.
Busses after 7 o'clock in the evening, for private parties, at moderate rates.
M. A. HIGGINS, Proprietor.
STABLES—76 EAST FOURTH STREET.
Telephone Call. 18. 7-8 y

Railroads.

PENNSYLVANIA RAILROAD
THE STANDARD RAILWAY OF AMERICA
PROTECTED THROUGHOUT BY THE
Interlocking Switch and Block Signal System.

TRAINS FOR THE WEST.

On and after Jan. 4, 1892, trains leave Elizabeth as follows:

9:35 A. M. FAST LINE, with Pullman Vestibule parlor and sleeping cars, daily for Pittsburg, Columbus, Cleveland, and St. Louis, daily, except Saturday, for Chicago and Toledo.

7:06 P. M. WESTERN EXPRESS, with Pullman Vestibule sleeping cars, dining car to Philadelphia daily for Pittsburg, Chicago, Cincinnati, and St. Louis, daily except Saturday, for Cleveland and Toledo.

8:42 P. M. PACIFIC EXPRESS, with Pullman Vestibule sleeping cars, daily for Pittsburg, Chicago, and Toledo, daily except Saturday, to Cleveland.

For Baltimore, Washington and the South—1 00, 6 57, 7 59, 9 05, 10 08 A. M., and 9 39 P. M. On Sunday at 1 00, 6 59, 9 05 A. M., 9 39 P. M.

For Philadelphia—1 00, 6 57, 7 59, 9 05, 9 35, 11 57 A. M.; 12 55, 1 39, 2 48, 4 04, 5 16, 6 37, 7 49, 8 42, 9 39 P. M. Sundays at 1 00, 6 59, 9 05, 9 35, 10 41 A. M.; 5 40 7 47 and 9 39 P. M.

FOR ATLANTIC CITY.

1.39 P. M. (Through day coach), week-days. For Cape May, Sea Isle City and Ocean City, 1.39 P. M., week-days.

For Trenton—1 00, 6 57, 7 10, 7 59, 9 05, 9 35, 11 57 A. M.; 12 55, 1 39, 2 48, 4 04, 5 16, 6 37, 7 49, 8 42, 9 39 P. M. Sundays at 1 00, 6 59, 9 05, 9 35, 10 41 A. M.; 5 40, 7 47 and 9 39 P. M.

For Lambertville, Phillipsburg and Belvidere via Trenton—7 59 A. M.; 2 54 and 5 15 P. M.

For Lambertville and Phillipsburg only, 1 39 P. M.

For Flemington—7 59 A. M.; 2 54 P. M.

For Bordentown, Burlington and Camden via Trenton—7 59, 11 57 A. M. 1 39, 2 54, 7 49 P. M. Sundays at 10 41 A. M. and 7 47 P. M.

A full line of tickets are on sale, and sleeping car accommodations can be secured at the ticket office at Elizabeth.

For further information, see time tables to be had at the ticket offices.

CHARLES E. PUGH, General Manager.
J. R. WOOD, Gen. Pass. Agent.

Central Railroad of New Jersey.

(THE PORT READING R. R. CO.—LESSEE.

Station in New York foot of Liberty Street. Time Table in effect, Nov. 15, 1891.

PLAINFIELD AND NEW YORK.

Leave Plainfield 2 14, 3 37, 5 38, 6 14, 6 29, 6 59, 7 26, 7 30, 7 58, 8, 8 15, 8 27, 8 31, 8 48, 9 32, 10 04, 10 27, 11 09, A. M., 12 noon, 1 02, 1 41, 2 07, 2 30, 3 12, 3 51, 5 16, 5 36, 5 43, 6 07, 6 54, 7 08, 8 31, 9 28, 10 12, 11 28 P. M. Sunday—2 14, 6 14, 8 01, 8 52, 11 02, 11 16 A. M., 12 33, 1 42, 3 30, 5 16, 7 01, 7 10, 8 23, 8 32, 10 07 P. M.

Leave New York from foot of Liberty street, 4 30, 6 00, 7, 7 45, 8 45, 9, 10, 11 30, A. M., 4, 1 30, 2 30, 3 30, 3 45, 4, 4 30, 5, 5 15, 5 30, 5 45, 6, 6 15, 6 30, 7, 7 30, 8, 8 30, 9 15, 10, 11 30 P. M., 12 15, 1, night. Sunday—4 30, 7, 8 30, 9 30, 10 30 A. M., 12 M., 1, 2 15, 4, 5 30, 6, 7, 9 00, 10 00 P. M., 12 15 night.

PLAINFIELD AND NEWARK.

Leave Plainfield 5 38, 6 29, 6 59, 7 30, 8, 8 48, 9 32, 10 04, 10 27, 11 09, A.M., 12 noon, 1 02, 2 07, 2 30 3 12, 3 51, 5 43, 6 07, 6 54, 7 08, 8 31, 10 12, 11 28 P. M. Sunday—8 01, 8 52, 11 16, A. M. 12 33, 1 42, 3 30, 5 16, 7 10, 8 23, 8 32, 10 07 P. M.

Leave Newark 6 15, 7 10, 7 50, 8 55, 9 05, 10 05, 11 25 A.M. 1 05, 1 35, 2 50, 3 35, 4 02, 4 37, 5 06, 5 30, 5 55, 6 15, 7 15, 7 35, 8 40, 10 00, 11 25 P. M. Sunday—7 20, 8 40, 9 50, 10 35, 11 45, A. M., 1 10, 2 35, 4 10, 5 40, 6 05, 7 20, 9 25, 10 20 P. M.

Passengers for Newark change cars at Elizabeth.

PLAINFIELD AND SOMERVILLE.

Leave Plainfield 5 45, 7 10, 8 07, 9 42, 11 a.m. 12 27 1 59, 2 32, 3 45, 5 20, 5 34, 6 04, 6 20, 6 38, 7 12, 7 34 8 20, 9 40, 11 13, 12 43 P. M. Sunday—5 45, 8 13, 9 34, 11 18 A.M., 2 08, 3 28, 5 14, 6 35, 10 15, 11 16 P.M.

Leave Somerville, 6, 6 30, 7 08, 7 25, 7 35, 7 48, 9 05, 9 47, 11 35 A. M., 12 35, 1 15, 1 48, 2 05, 3 25 4 50, 5 16, 5 38, 8 05, 8 50, 11 05, P. M. Sunday—8 25, 10 35 A. M., 12 08, 1 15, 4 50, 6 40, 8 03, 9 05, 9 55 P. M.

PLAINFIELD AND EASTON.

Leave Plainfield 5 45, 7 10, 8 07, 9 42, A. M., 1 59 4 32, 5 20, 6 38, 8 20 P. M. Sunday—5 45, 8 13 A. M. 2 08, 6 35 P. M.

Leave Easton 6 05, 8 44, 10 18 A.M., 12 32, 4 03, 6 4 P. M. Sundays—7 15, 10 52, A. M., 6 40, 7 30 P. M.

PLAINFIELD AND LAKE HOPATCONG.

Leave Plainfield 7 10, 9 42 a. m., 1 59, 5 20 p. m.

WESTWARD CONNECTIONS.
LEAVE PLAINFIELD.

5 45 A. M. for Easton, Allentown, Reading, Harrisburg, Pottsville, Mauch Chunk, Williamsport, Tamaqua, Wilkesbarre and Scranton.

7 10 A. M. for High Bridge Branch, Easton and Allentown.

8 07 A. M. for Flemington, D. L. & W. R. R., Easton, Bangor and Mauch Chunk.

9 42 A. M. for Flemington, High Bridge Branch, D L & W R R, Easton, Allentown, Reading, Harrisburg, Mauch Chunk, Williamsport, Tamaqua, Pottsville, Nanticoke, Upper Lehigh, Wilkesbarre, Scranton, &c. Through coach to Williamsport.

1 59 P. M. for Flemington, High Bridge Branch, Easton, Allentown, Reading, Harrisburg, Mauch Chunk, Pottsville, Tamaqua, Sunbury and Williamsport.

4 32 P. M. for D. L. & W. R. R., Easton, Bangor, Mauch Chunk, Tamaqua, Pottsville, Shamokin, Wilkesbarre, Scranton, Reading, Harrisburg, &c. Parlor car to Mauch Chunk.

5 20 P. M. for Flemington, High Bridge Branch, Easton, Bethlehem, Allentown, &c.

6 20 P. M. for Flemington.

6 38 P. M. for Easton, Allentown, Mauch Chunk, Reading, Harrisburg.

8 20 P. M. for Easton, Bethlehem and Allentown.

5 45 A. M. Sunday for Easton, Bethlehem, Allentown, Mauch Chunk, Wilkesbarre and Scranton. 8 13 a.m. Sundays for Easton, Allentown, Mauch Chunk, Tamaqua, Shamokin, Williamsport, &c., 2 08 p. m. Sundays fo. High Bridge Branch, Easton, Allentown, Mauch Chunk, Tamaqua, Pottsville, Reading and Harrisburg. 6.35 p. m. Sundays for Easton, Bethlehem, Allentown, Mauch Chunk, Reading, Harrisburg, &c.

For Atlantic City, 3 37 a. m. 1 02 p. m.

Long Branch, Ocean Grove, &c

Leave Plainfield 3 37, 8, 11 09, a. m. 3 51, 5 36, p. m. Sundays—(except Ocean Grove 8 52, a. m., 3 30 p. m.

For Perth Amboy, 3 37, 5 38, 8, 11 09 a. m., 1 02, 3 51, 5 36, 7 08 p. m. Sunday—8 52, a. m. 3 30 p. m.

For Freehold, 3 37, 8, 11 09 a. m., 1 02, 3 51, 5 36, p. m. Sundays—8 52 a. m.

BOUND BROOK ROUTE:

Leave Plainfield for Philadelphia, 5 45, 8 20, 9 48, 10 47, a. m., 1 59*, 3 04, 3 45*, 5 34*, 6 20*, 8 20, *9 40 p. m., 1 17, night. Sundays—9 48, 11 18 a. m., 2 08*, 3 28*, 5 14*, 6 55 p. m., 1 17, night.

For Trenton 5 45, 8 20, [illegible], 10 47, a. m., 12 27, 1 59, 3 04, 3 45, 5 34, 6 3[illegible], 8 20 p. m., 1 17 night. Sunday—9 34, 11 18, a. m., 2 08, 3 28, 5 14, 6 55 p. m., 1 17 night.

For Baltimore and Washington at 9 48, a. m., 2 16, 4 14, 5 34* p. m. 1 17, night. Sundays—9 48 a. m., 2 16, 4 14, 5 14* p. m. 1 17, night.

RETURNING—LEAVE PHILADELPHIA,

Ninth and Green streets, 9 30, 11 05, a. m., 1 30, 3 10*, 4, 5 15, 6 15, 8 02, 8 45, 11 45 p. m. Sundays—9, 10 30 a. m., 3 15*, 5 15, 6 30, 8*, 11 45 p. m.

From 24th and Chestnut—4 00, 11 15, a. 3 30*, 6 20, 8 13, 11 40, p. m. Sunday—4, 8 35, 1 5 a. m., 3 30*, 6 20, 8 13*, 11 40 p. m.

Leave Trenton, Warren and Tucker sts., 12 54, 5, 9 02*, 10 10, 11 50, a. m. 2 10, 4 09*, 4 45, 5 54, 6 55, 9 00, 10 p. m. Sundays—12 54, 5 05, 9 55, 11 38 a. m., 4 09*, 5 52, 7 06, 9 00* p. m.

Plainfield passengers by trains marked * change cars at Bound Brook.

I. E. OLHAUSEN, Gen. Sup't.
C. F. BALDWIN, Gen. Pass'r Agent.

More PAYING Subscribers Than All Other Plainfield Papers Combined.

THE DAILY PRESS.

More Legitimate Advertisers Than Any Other Plainfield Paper Doubled.

ESTABLISHED MAY 10, 1887. PLAINFIELD, N. J., WEDNESDAY, MARCH 16, 1892. PRICE TWO CENTS.

This Advertisement

IS written that you may know that we are selling

COFFEE—An extra grade of Crushed Java Coffee 30c lb., with 3 Sterling plated Tea Spoons, free.

TEA—With a pound of our famous 50c Tea, your choice of 4 cakes Best Laundry Soap, 4 lbs Granulated Sugar, 1 Cedar Pail, or 6 Sterling-Plated Tea Spoons, free.

BUTTER—We have an elegant Table Butter at 25c; also other grades, including the Finest Elgin Creamery, 35c lb.

SUGAR—Standard Granulated Sugar, 4½c lb.

United Tea and Coffee Growers' Association,

Champions of Low Prices, 29 *WEST FRONT STREET.* 9 9 tf

BOEHM'S Grand Annual Spring and Summer Opening

OF **Millinery and Jackets,** TUESDAY, WEDNESDAY, THURSDAY and FRIDAY, MARCH 22, 23, 24 and 25. Our variety of Trimmed and Untrimmed Hats, our display of Flowers and Feathers, and our assortment of Velvets, Ribbons, Ornaments, etc., will eclipse anything of the kind ever attempted in this city. Latest styles of Ladies' Spring Jackets and Children's Blazers, at New York prices.

Immense variety of New Spring Dress Goods, with Latest Novelties in Trimmings. New designs in Carpets, Oil Cloths and Mattings, now open for inspection. A 36-inch Towel for 7c; Good Prints, 4c; Apron Ginghams, 5c. Agency for King's Dyeing Co. of Easton, Pa.

BOEHM'S' 7 WEST FRONT STREET. 6 25 tf

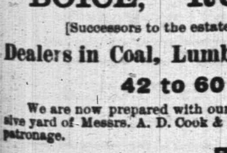

1892!
Dunlap's Spring Derby,
OUT TO-DAY!
HALLOCK & DAVIS, 5 West Front St.
12 12 y

CLEANING and DYEING.

Have Your Spring Wear Cleaned or Dyed in time for warm weather.

Challies, Flannels, Summer Silks, Ladies' Dressing Sacques and Wrappers cleaned to look like New.

Entire suit of Men's Clothing cleaned for $1.50. Samples of the New Spring Shades on Hand.

HILLIER & CO., 49 North Avenue.
2 15 6m

The Independent Woman's Exchange

STILL CONTINUES AT

NO. 9 EAST FRONT ST.

Stamping, Plaiting, Pinking and Stitching

At short notice. Orders received for all kinds of home-made cookery.

Something New—Hickory Nut Meats, for Cake.

Mrs. W. L. FORCE.

SOMETHING NEW at V. & W'S.

DON'T you want a new Toilet Set, and have you seen that new one that we are offering? 'Tis the greatest bargain we have ever offered, and you miss a good thing if you do not secure one of these. Price $2 98. See them in our show window.

AND how about a new Dinner Set? We are offering a very fine English Porcelain Decorated set, 100 pieces, for $8.75. 'Tis a bargain.

THE Matting trade we are after, and are going to get it if prices are any inducement. We have just received 200 rolls of new ones—the latest and choicest designs.

WE call special attention to a line of Hamburgh Embroideries that are said to be the finest in quality and design, and the lowest in price, ever displayed in Plainfield.

ANOTHER case of those full regular-made Ladies' Black Hose; value 20c; our price 10c.

GENTLEMEN, there are 1,000 fine four-in-hand ties and Tick Scarfs—same as you usually pay 50c for—our price 25c.

OUR sale of fine Granite Ironware still continues. This is the finest lot we have ever offered, and you buy it at about the same price that you pay for good tinware.

VAN EMBURGH & WHITE.

BOICE, RUNYON & CO.,

[Successors to the estate of D. J. BOICE——A. D. COOK & BRO.]

Dealers in Coal, Lumber and Masons' Materials, Etc.,

42 to 60 PARK AVENUE.

We are now prepared with our increased facilities—having purchased the extensive yard of Messrs. A. D. Cook & Bro.,—to fill all orders promptly, and solicit your patronage.

BOICE, RUNYON & CO.
12 5 tf

WHEN WE TELL YOU

WE have got the best WOMEN'S SHOE IN TOWN for $1.50, we mean it. This Shoe is made up of a good quality of Dongola—not as fine as our GREAT $2 SHOE—but the wear is there, and the style is there. A great many dealers buy a Sheep Skin shoe for a dollar, and charge you $1.50; wear you about (2) two weeks. Cheap, you say. Well, we don't deal in that kind,

DOANE & VAN ARSDALE,

(The One Price Boot and Shoe House.) 22 W. Front Street.

STOLEN BY TRAMPS

Little Frank Strausser Ill-Treated by Ruffians.

PRISONER IN A MOUNTAIN CAVE.

He Finally Makes His Escape and Reaches His Home Almost Dead.

The Tramps Traveled from City to City and Made the Boy Beg Money and Food for Them—At Night They Terrorized Him by Holding a Lighted Candle to His Bare Feet to Prevent Him from Escaping—The Men Intended to Hold Him for a Ransom from His Father.

SHAMOKIN, Pa., March 16.—The 12-year-old son of Capt. Frank Strausser has been found half frozen on the outskirts of town. He was kidnapped by tramps a few weeks ago and suffered ill-treatment at their hands. He escaped from their mountain cave on Monday and reached here entirely exhausted.

He said that on Washington's Birthday, with several companions, he visited the "Tramps' Inn." He gave a tramp a piece of silver for tattooing his arm. The tramp then said; "Unless you meet me here to-night I will strangle you." The little fellow was cowed, and that evening, after supper, walked to the "Tramps' Inn."

"Is your father rich?" asked the tramp. Frank replied that he was. More tramps arrived, and after a hasty consultation, Frank was forced to accompany them to the railroad, where a freight train was boarded. The boy attempted to call for help, and a bag was thrown over his head. He fell asleep, and on awakening found himself speeding westward with his abductors. When he cried they beat him. Pittsburg was reached, and there the little fellow was told to beg. Once a policeman passed, and Frank was about to speak to him, when he was forced into a dive near by, gagged and tied. Later, the tramps, with their captive, tramped to another city.

Frank says he was clubbed and tortured, and at night was handcuffed to one of his abductors. Last Friday the leader went to the city to get a newspaper to see whether Mr. Strausser had offered a ransom. The others lounged about the camp, which was near a railroad. While they were drinking Frank crawled a few feet away, when he was discovered. The tramps held a lighted candle to his bare feet, tied him to a stake and lay down to sleep.

Frank managed to free himself and ran to the railroad, where he boarded a freight train. It was not until he reached Shamokin that he knew where he was. He had fallen down by the side of the track when found by policeman.

ROBBED AT MONTE CARLO.

Lady Randolph Churchill's Pocket Picked of Money and Jewels.

MONTE CARLO, March 16.—Lady Randolph Churchill's pocket was picked in the Casino here last evening. She was in a crowd with a group of friends when she felt a pull at her skirt and saw a man who had been pushing his way through her party hurry off with his hand in his coat pocket. A few minutes later she reached for her purse and it was gone.

The purse contained between $500 and $625 in gold, several large jubilee coins and several rings. The total value of its contents she estimates at about $1,250. The matter was reported at once to the police, but no arrests have been made.

Chapin Confirmed Railroad Commissioner

ALBANY, N. Y., March 16.—Alfred E. Chapin of Brooklyn was sent in to the Senate as nominee for railroad commissioner in place of Isaac Baker, the present commissioner. Mr. McCarren asked immediate confirmation on the ground that Mr. Chapin had been Mayor of Brooklyn and Speaker of the Assembly. Senator Erwin objected on the ground that it was an appointment of a Democrat instead of a Republican. He asked that it be referred to a committee. The nomination was confirmed by a party vote.

His Wife Alleges Adultery.

TRENTON, N. J., March 16.—Solomon Reineman, a New York salesman, by a suit begun in the Court of Chancery here, has been made defendant in a divorce suit. His wife, Mrs. Emma Reineman, now living in Newark, files a bill alleging adultery. He was formerly a prosperous Trenton merchant, and was treasurer of the New Jersey Democratic League.

An Enthusiastic Tariff Reform Meeting

BOSTON, March 16.—The New England Tariff Reform League held one of the most enthusiastic and largely attended meetings in its history at the American House last evening. The president, Hon. Henry I. Pierce, presided, and ringing addresses in advocacy of tariff reform were delivered by Wm. Lloyd Garrison and other prominent tariff reformers.

Canada Won't Reciprocate.

OTTAWA, Ont., March 16.—Sir John Thompson, on behalf of the government, replying to a question in Parliament, said that the government had no intention of arranging a reciprocity of copyright between Canada and the United States, as no necessity existed for such action.

Implicated in the Weygant Case.

NEW YORK, March 16.—H. F. Gillingham, the young medical student alleged to have had something to do with the death of Hattie Weygant, the chorus girl who died at the Ninth Street Hotel last Sunday morning, gave himself up yesterday.

Highest of all in Leavening Power.—U. S. Gov't Report, Aug. 17, 1889.

Royal Baking Powder
ABSOLUTELY PURE

MADE THINGS LIVELY.

Supposed Burglars and Detectives Fight a Duel on a Train.

WILMINGTON, Del., March 16.—About 2 o'clock yesterday morning, while Railroad Detective Hutchins and Policemen Smith and Lockerman were in the Delaware Railroad station at Dover, four men, supposed to be the burglars who blew open five safes in Milford on Sunday night, entered and bought tickets for Wilmington. When the Norfolk express arrived the four men got into the smoking car. The officers also got into the car.

After the train had got under way and was running thirty miles an hour, Detective Hutchins approached one of the men, who was sitting by himself, and said: "I want you; there is no use trying to get away now." As he said this Hutchins put a revolver at the man's head. Like a flash the man struck the officer's arm and threw it up, the revolver dropping from his hand. With the other hand the man knocked Hutchins over. Then the man began to shoot at the detective.

Conductor Lewis entered the car and told the men to cease firing or he would pull the bell-cord. One of the other men at once covered Lewis and kept him in a corner of the car. Several shots were exchanged and the eight or ten passengers dodged behind seats.

The four men finally got onto the platform of the car and more shots were exchanged. Officer Smith was shot through the hand.

The excitement was intense and the four men jumped from the train and disappeared. The officers left the train at Middletown.

BRIBERY INVESTIGATION.

Saratoga Police Commissioners Send in Their Resignations.

SARATOGA, N. Y., March 16.—The investigation into the charges of bribery and blackmail against Police Commissioners R. F. Knapp and W. H. Gailor was to have begun before the village board of trustees to-day.

Knapp and Gailor had asked the village president to call the investigation, and the village has been in a high state of expectancy for a week.

Last night Knapp and Gailor handed their resignations to the village president. This action will do away with the proposed investigation, and if any further action is taken it must be before the grand jury, which meets in April.

A large number of witnesses, including the keepers of half a dozen gambling houses had been summoned by the board of trustees.

To Test the Sentiment in the State.

ALBANY, N. Y., March 16.—Senator Cantor has introduced in the Senate a bill to incorporate a general electric company in this State with a capital of $100,000, with a privilege to increase it to $50,000,000 if they so desire it. It relieves the corporation from the State tax of one-eighth of one per cent. and makes their tax one-twentieth of one per cent. so as to make it the same as that of New Jersey, where a general electric company is formed in the same way. It is designed to test the sentiment in the State as to whether the increased tax over New Jersey is not driving large corporations from the State.

Determined to Capture the Outlaws.

JEFFERSON CITY, Mo., March 19.—Gov. Francis has received official information of the murder of Deputy Sheriff Williams and the lynching of Bright at Ozark, Taney county, on Saturday night. He has instructed the sheriff of Taney county to summon a posse sufficient to capture the outlaws, the Governor promising to send State aid if the sheriff is unable to secure force enough. The scene of the trouble is in the southwestern part of the State.

M. Abeille's Will.

PARIS, March 16.—The news that M. Abeille has left a will bequeathing his property to the youngest child of Mrs. Deacon has considerably strengthened Mr. Deacon's case in public opinion, as this is considered a virtual acknowledgement on the part of Abeille. Mr. Deacon has claimed that the child was his own, but those who have seen it aver that its appearance fully sustains the provision for its support which M. Abeille saw fit to make.

A $10,000 Trotting Race.

CHICAGO, March 16.—C. W. Williams, of Independence, Ia., owner of Allerton, recently issued a challenge to trot against any stallion in the world a race of mile heats, three in five in harness, at the trotting meeting to be held at Independence in August for a purse of $10,000. Budd Doble wired Williams, accepting the challenge on behalf of Axtell, provided the entire purse of $10,000 should go to the winner, to which Williams assented.

Minnaugh Escapes the Chair.

ALBANY, N. Y., March 16.—Governor Flower yesterday afternoon commuted the sentence of James E. Minnaugh, who was sentenced to be executed by electricity at Sing Sing next week, to imprisonment for life. Minnaugh was convicted of the murder of Edward Moran in this city Dec. 31, 1890.

CORBETT'S MONEY UP

Articles for a Finish Fight Signed in New York.

SEPTEMBER 7 IS THE DATE.

The Olympic Club, New Orleans, the Place, If it Gives a $25,000 Purse.

Corbett Seems to be Thoroughly in Earnest—Smiling and Confident—Besides the Purse $10,000 a Side Will be Put Up—Marquis of Queensberry Rules to Govern the Fight—Gloves Used to be the Smallest the Club Will Allow.

NEW YORK, March 16.—Articles of agreement for a finish fight between James J. Corbett, of California, and John L. Sullivan, champion of the world, for a wager of $10,000 a side, a purse of $25,000 and the heavyweight championship of the world, were drawn up and signed in Room 185, 51 Park row, yesterday afternoon. The ceremony was witnessed by a large crowd of representative sporting men.

The Corbett faction was on hand at the hour appointed, 1 o'clock. It was nearly 1:30 o'clock when Jim Wakely, Sullivan's backer, and his friends put in an appearance. Corbett was smiling and confident and shook hands with Wakely, who, by the way, was his timekeeper in his recent fight with Peter Jackson before the California Athletic Club.

The business of drawing up the articles of agreement was a matter of small moment. There was no hitches on either side. Both parties were apparently more than eager for the fray. The Corbett faction was just as eager to sign articles as Sullivan's admirers.

That Corbett was thoroughly in earnest and had no idea beyond a desire to fight Sullivan was apparent to all. He was the personification of grace and ease during the entire proceedings.

While the articles were drawing up Corbett was called up on a long-distance telephone by Joe Lannon, who was in Boston. A very spirited war of words followed. It was evident that Lannon was mad because Corbett had refused to box at his benefit last night.

"If I went over to Boston it would only be to punch your fat head thoroughly," said Corbett.

"You have been in training and I have a sprained thumb. I also have a big match on hand and don't mean to take any chances. I can whip you easily, and you know it."

At this juncture there was a buzzing sound and Lannon had rung the connection off.

Corbett turned with a smile and said: "I suppose every paper in Boston will say I am afraid of Lannon, but I don't care. He is no fighter, anyway."

A stenographer appeared on the scene about this time with the articles of agreement, which read as follows:

"These articles of agreement are to govern a glove contest to a finish between John L. Sullivan, champion of the world, and James J. Corbett of California.

"First—The match is to decide the heavyweight championship of the world, a stake of twenty thousand dollars ($20,000) and a purse of twenty-five thousand dollars ($25,000).

"Second—The contest shall take place before the Olympic Club of New Orleans, La., on Wednesday, Sept. 7, 1892. In case the said Olympic Club of New Orleans refuses to give a purse of twenty-five thousand dollars ($25,000) the contest shall take place before a club to be mutually agreed upon by the signers of these articles.

"Third—The contest shall be under the Marquis Queensberry rules, the gloves shall be the smallest the club will allow, and the details of the contest itself shall be left to the decision of the Olympic Club or the club before which the contest shall take place. The club selected shall name the referee."

The fourth article recited the fact that the sum of $5,500 has been deposited by each party. It is agreed that the remainder of the stake of $10,000 a side shall be deposited in the hands of the same stakeholder: on June 1, $2,500; July 10, $2,5000; Aug. 25, $2,500. Continuing, the agreement reads:

"Fifth—The final stakeholder shall be agreed upon on the date of the second deposit, June 1.

"Sixth—Should either party fail to comply with these articles the money then in the hands of the temporary stakeholder shall be forfeited to the party which shall have fulfilled its obligations according to this paper.

(Signed) "JAMES WAKELY,
for John L. Sullivan.
"JAMES J. CORBETT.
"J. C. KENNEDY, witness for Corbett.
"J. MCDONOUGH, witness for Sullivan."

President Noel of the Olympic Club sent a telegram to Arthur Lumley of the "Illustrated News," stating that Charley Mitchell was willing to meet Sullivan in New Orleans for a $20,000 purse, but would not bet more than $2,500 on the outside. Noel requested Lumley to communicate with Sullivan's representatives in the Corbett match before the latter agreement was made. Mr. Lumley returned word that it was too late—the Sullivan-Corbett match had been arranged.

Sullivan Gets the News.

CHICAGO, March 16.—John L. Sullivan received a despatch from James Wakely announcing that the match with Corbett had been fixed for September 7. In speaking of the matter shortly after receiving the telegram, the champion unbosomed himself as follows: "Well, I am to fight an American. I would rather have had a crack at Mitchell or Slavin, but it seems that this was not to be. I meant what I said in my ultimatum that I would prefer a foreigner, but Corbett has opened his mouth at me about as much as the Englishmen, and I might as well have it out with him."

The Olympic Club Will Give $25,000.

NEW ORLEANS, March 16.—The Olympic Club directors at a meeting last night decided to give a purse of $25,000 for Sullivan and Corbett to contest for. President Noel sent telegrams to Sullivan and Corbett informing them of the club's decision.

A NEGRO'S PITIFUL STORY.

Hired to Work on the Adirondack Railroad and Badly Treated.

LYONS, N. Y., March 16.—John Stillson, a negro, stayed over night at the police station. He appeared before Police Justice Carver yesterday morning and told a pitiful tale. He said he was 19 years of age and came from Epoxville, Tenn. A man came there and hired him and about 100 others to work on the Adirondack Railroad at $1.25 per day and board.

He said they were quartered in a shanty with scarcely any fire. Rain and snow beat in on them. The board furnished was insufficient and unwholesome, and he could not work on it. Everything needed had to be purchased from the company's stores at outrageous prices. He wore a common gingham shirt worth a quarter and said he had to pay $3 for it to the company. At last he decided to slip out. He said a sub-contractor had drawn the mens' wages and run away without paying them. The contractors refused to let the men go, and he had to run away in the night through the snow waist deep. Poormasters had helped him along from place to place.

Stillson appeared to be very intelligent and narrated his experience to a reporter in a straightforward manner. He said that while he was there a gang of Italians got dissatisfied and left. They were pursued by the bosses with guns, and four were killed. Three were frozen to death on their way to a village.

A TERRIBLE TRAGEDY.

A Popular Young Western Man Shoots His Employers and Himself.

TIFFIN, O., March 16.—The most appalling tragedy that has ever been recorded in the history of Tiffin occurred yesterday. Walter A. Snyder, one of the wealthy and most popular young men in the city, while engaged in a friendly conversation with two of his employers, Burton W. Cribaugh and Edward T. Naylor, suddenly, and without a word of warning, pulled a revolver and began firing at them.

Cribaugh was struck in the back and two balls passed through Naylor's body. Thomas W. Downey, a fellow-clerk interferred and was shot three times.

Snyder then ran up stairs and put the remaining bullet in his revolver through his own heart.

The scene of the tragedy was the mammoth hardware store of J. M. Naylor, one of the oldest establishments in the city. For many years E. T. Naylor, a half brother of the proprietor. Cribaugh and Snyder, have been employed in the store and they have been like brothers.

Last week the senior Mr. Naylor announced his determination to make a change in the firm by the admission of Cribaugh and the younger Naylor. Snyder was worth probably $60,000 and was unmarried, but his money was so tied up in real estate that he was unable to take an interest in the business. This seems to have so preyed upon his mind as to produce insanity, for there is no doubt that his work was that of a madman.

No Trace Yet of the Missing Boy.

BROOKLYN, N. Y., March 16.—Harry P. Stoner, the 11-year-old boy, who ran away from his mother's house, 498 1-2 Gates avenue, on Wednesday of last week, is still absent and all efforts to find him have so far proved unavailing. It is thought probable that he is trying to make his way to Corry, Pa., where a former school companion now resides. Young Harry has light hair and blue eyes and is a very bright lad. This is another case of trashy novel reading inducing a boy to leave a good home.

Must Have a Quorum Present.

WASHINGTON, March 16.—The Democratic majority in the House will henceforth be under the necessity of having a quorum present if it intends to pass any bills. Mr. Bailey of Texas, who has made the point of "no quorum" on several occasions when important measures were about to be voted upon, has declared his intention of continuing that practice and compelling the presence of the constitutional number before any business can be transacted.

A Well-Known Comedian Dead.

PITTSBURG, March 16.—Peter Mack, the "black face" comedian of the Natural Gas Company, died suddenly yesterday at the Sixth Avenue Hotel of heart disease. Deceased was 35 years of age and one of the best known minstrel men in the country. He was born in San Francisco. The remains will be taken to New York for burial. Mr. Mack is survived by his widow, who resides in New York.

Spinners on Strike.

MIDDLEBORO, Mass., March 16.—The spinners in the Star Mills, Middleboro, went on strike yesterday. The complain of poor pay for difficult work.

AN AWFUL DEATH

A Lion-Tamer Torn to Pieces by Wild Beasts.

THE SPECTATORS HORRIFIED

Terrible Scene Enacted in a Menagerie in an English Town.

Montano, the Negro Trainer, While Entering a Cage Slipped and Fell to the Floor, Where He Was Pounced Upon by the Brutes and Mangled in a Horrible Manner—It Was Impossible to Save Him. The Animals Insensible to Blows.

LONDON, March 16.—There was a big crowd in the tent. Wombell's Menagerie was showing in Hednesford, Staffordshire, and people had come from the surrounding villages to see the celebrated lion tamer, Delhi Montano.

The strong cage was rolled in. Three immense bears and a wicked-looking hyena paced restlessly up and down the narrow confines of their prison, growling and showing their fangs.

Montano sprang lightly into the ring, a confident smile on his lips. He approached the cage and entered the outer compartment. He was separated then from the wild beasts only by an iron-barred door. Again he turned and bowed to the hushed audience, confident and smiling still. He opened the iron door.

As he was about to enter the den of the snarling animals, who cowered before him sullkily, half-threateningly, half-fearfully, he slipped and fell. The iron door closed upon him with a crash.

Montano was at the mercy of the beasts. His power over them was gone. He tried to rise, when the hyena, which was the first to realize that the spell was broken, sprang upon him with a fierce shriek that sounded to the horror-stricken spectators like the coarse laugh of a demon.

Setting his fangs in the flesh of the lion-tamer, the beast mangled it with tooth and claw. Then in a burst of wild rage he tossed the bleeding man to the other side of the cage.

The bears had all this time kept up a tremendous growling. The spectators were shrieking with terror. Women fainted from horror.

The bears seized Montano and tossed him from one to the other, as a terrier does a rat, at the same time biting him in a savage manner and tearing his body and limbs cruelly.

The taste of blood enraged the brutes still more, and they kept up their horrible sport with the negro's body for fully fifteen minutes.

The attendants of the menagerie, who were at first paralyzed by the frightful spectacle, finally attempted to rescue Montano. In spite of their attacks on the fierce beasts, they were unable to get the man's body from the cage for fully a quarter of an hour.

When the brutes were at last beaten off, and the lion tamer was dragged from the cage, he was still alive. He was torn and mangled from head to foot, and was completely covered with blood.

They carried him to a nearby hotel and everything possible was done to relieve his intense sufferings. He lingered in great agony for an hour.

While the sickening spectacle was going on in the cage, those people who were not chained to the spot by the very horror of the scene, rushed for the exits fearing that the maddened brutes would break from the cage and attack the crowd.

A doctor who witnessed the awful scene said also that everything possible had been done to get Montano out of the cage, but that the animals seemed insensible to all the blows and proddings administered to them.

Plowed Up the Remains.

INDIANAPOLIS, Ind., March 16.—A suit unprecedented in Indiana has been begun here by J. W. McDaniel. Twenty-five years ago the plaintiff established a burial ground on his farm and removed the bodies of his wife and children to it. A few years later he sold the farm to Charles Haines, who, he claims, recently plowed and leveled the graves and scattered the dust of the plaintiff's relatives all over the farm. He wants $5,000 damages from Haines.

The Lease to be Ratified.

BANGOR, Me., March 16.—The city government, at a special meeting, instructed the mayor to ratify the lease of the Bangor & Piscataquis Railroad to the Bangor & Aroostook Company, as authorized by a vote of the citizens at the city election Monday. The mayor was instructed to sign the lease and affix his seal thereto. This decides the question of the Piscataquis road becoming part of the Great Aroostook line.

Decision Against a Newspaper.

ALBANY, N. Y., March 16.—An important decision in the Court of Appeals was against the Press Publishing Company, otherwise the New York "World," and compels that corporation to pay Sarah N. Warner $1,600 and costs of court. The action was founded upon a libelous statement regarding plaintiff's relations with men other than her husband, printed in the New York "World," July 18, 1888.

The Texas Senatorial Aspect.

AUSTIN, Tex., March 16.—A poll of the members of the Legislature would seem to indicate that Representative Mills has about 75 votes for United States Senator, with about 25 each for Chilton and Culbertson. The election takes place Wednesday, March 21.

Shoe Manufacturer Fails.

NYACK, N. Y., March 16.—Charles Theis, a prominent shoe manufacturer of Nyack, has made an assignment to Falk & Fritz, leather dealers, of 43 Warren street, New York. The amounts of liabilities has not yet been made known.

How They Differ.

In make up: Most baking powders contain ammonia or alum. Cleveland's does not; not a particle.

It is made of pure cream of tartar and bi-carbonate of soda, with a little flour to keep the strength, nothing else. Cleveland's is wholesome.

In strength: A *rounded* spoonful of Cleveland's does better work than a *heaping* spoonful of any other.

A large saving on a year's bakings. Cleveland's leavens most.

In results: Cake made with Cleveland's is fine grained, keeps moist and fresh.

Cleveland's leavens best.

MR. MILLER'S APPOINTMENT.

It is Reported that Senator Quay Will Oppose His Confirmation.

PHILADELPHIA, Pa., March 16.—It is said that a telegram has been received here by a prominent politician from Senator Quay, in which he declares that he intends to vigorously oppose the confirmation of George W. Miller, who has been appointed collector of the twenty-third internal revenue district.

The appointment is regarded as a victory for the Magee-Dalzell element, although it is said the Washington authorities were entirely innocent of favoring any of the political factions here.

Immediately after being appointed, Mr. Miller permitted himself to be interviewed, in which he was reported as saying certain things which not alone displeased Senator Quay, but President Harrison.

PLOT TO KILL TERRY.

Papers Found in Mrs. Terry's House Which Tend to Strengthen the Fact.

FRESNO, Col., March 16.—Papers have been discovered here in the safe in Sarah Althea Terry's house which are said to establish the claim of ex-Judge Terry's friends that his shooting at Lathrop was the climax of a conspiracy to murder.

Agents of Porter Ashe went to the Terry mansion and searched the house thoroughly. They found under carpets and in private drawers several thousands of dollars in coin and paper money, and diamonds and jewelry worth $3,000.

The safe in Judge Terry's room they had blown open, and in this, it is said, the compromising papers which Terry refused to make public during his life were discovered. It is declared that these papers show the existence of a plot to get rid of Terry.

Consul at Antwerp Dead.

BALTIMORE, March 16.—A private cablegram has been received here stating that John H. Steuart, the United States Consul at Antwerp, Belgium, had died in Paris on Monday. Steuart was a Baltimorean and about 60 years old. He was appointed to Antwerp as consul twenty years ago from Pittsburg. A widow survives him. The body will be brought to Baltimore for burial.

Believes He Will be Nominated.

WASHINGTON, March 16.—It is said that a private letter from ex-Senator Blair has been received which indicates the possession by Mr. Blair of a belief that he will be nominated for the Presidency by the Minneapolis Convention. Mr. Blair writes philosophically of the abuse which is being showered upon him from some sources, but is confident of being elected if he receives the nomination.

Suing His Counsel.

LOWELL, Mass., March 16.—Dr. Augustin Thompson, who some time ago was mulcted in the sum of $30,000 by Mrs. Myra Beals, who charged that Dr. Thompson had alienated her husband's affections, has brought suit against his counsel in that case for $100,000 damages for alleged neglect of his interests.

Furnished Bail.

BOSTON, March 16.—Andrew S. Arnold, Henry Galletly and Stillman H. Libby, officers of the Order of the Rising Sun, appeared in the Superior Criminal Court, charged with embezzling $50,000 of the the order's funds. They pleaded not guilty and furnished $10,000.

About a Block Burned.

KITTANNING, Pa., March 16.—Fire destroyed almost an entire block of business houses in the center of the city yesterday. Four large warehouses, several stores and dwellings were consumed and many other buildings damaged. The loss will aggregate $125,000; insurance about $80,000. The origin of the fire is a mystery, and by many is believed to have been the work of an incendiary.

Denies That His Eye Sight is Failing.

LONDON, March 16.—Sir William Harcourt requests that the reports of his eyesight's failing be denied. He says that both his eyes are perfectly sound and that he has had no occasion to consult with occulists regarding them. The stories that he is almost blind, he says, are of political origin.

Transfer of Government Troops.

WASHINGTON, March 16.—Orders will be issued to-day from the War Department for the usual spring transfer of United States troops from the various army posts. The number of troops transferred will be smaller than usual this year.

THE DAILY PRESS.

W. L. & A. L. FORCE, Publishers and Proprietors.

J. A. DEMAREST, - - Managing Editor.

Leads All In Plainfield.

That's one reason why PRESS ads pay.

THE PRESS's February circulation—although a short month—was the highest ever attained for any month in Plainfield. Its average was:

Daily, 1,821. Total, 43,704.

WEATHER INDICATIONS.

Clearing To-morrow. Fair Friday.

[SPECIAL TO THE PRESS.]

GOVERNMENT WEATHER REPORT.

WASHINGTON, March 16.—For New Jersey: For to-morrow, clearing; continued cold; northerly winds.

LOCAL FORECAST.

U. S. WEATHER BUREAU, NEW YORK, March 16.—For northern New Jersey: For to-day, light snow; stationary temperature; dense fog; northerly winds. For Thursday, clearing in the morning, fair during the day; stationary temperature. For Friday, generally fair; stationary temperature.

EARLY INTELLIGENCE.

—'Twill be a fine St. Patrick's Day.

—The snow of to-day may be considered winter's salute to spring.

—William Apgar of Evona ate 14 raw eggs and drank two quarts of milk in one minute, recently.

—A service of song will be held in the Crescent Avenue Presbyterian church next Sunday evening at 7:30.

—Every substantial citizen ought to attend that law and order meeting Saturday night. He who stays away will neglect his duty.

—The Albion will spread one of its choice and bountiful dinners before Plainfield council, Royal Arcanum, and its friends, one evening in the latter part of next month.

—Street commissioner Meeker has the thanks of all who travel on East Second street for causing the removal of the old wagons that have so long encumbered that street. He has also made his annual round and caused all sidewalk obstructions to be removed.

—The "Elkwood" hall, 10 West Second street, will be re-opened under the auspices of the Salvation Army to-morrow evening at 7:45. Commissioner Ballington-Booth, assisted by an able staff, will conduct the service, which will be in charge of Florence Harris, captain.

—At the election for school trustees of school district No. 36, held at the school house in Washingtonville, last evening, B. Luersseu was unanimously elected to serve for a term of three years. Frank Mobus was elected to fill the unexpired term of Robt. Clark, jr., resigned.

—James H. Force, late proprietor of Force's Hotel on North avenue, this morning assumed control and proprietorship of the Mansion House, Bound Brook, N. J., for a term of six years. The twenty-five guests of Force's Hotel will in consequence be compelled to seek new quarters, and the popular house closes this week.

—The Food and Health exposition which is open at the Lenox lyceum, 59th street and Madison avenue, gives New York an exposition that is of very much more than ordinary value. The manufacturer's goods are shown directly to the consumer by this medium, which is under the auspices of the New York Retail Grocers' union. They have been generous in providing goods and they are liberal in the distribution of them. No larger amount of money has been placed under one roof of an exposition for years. It is a show that no visitor to New York can afford to neglect. There are cooking school lectures every afternoon at 2, either by Miss Juliet Corsen or Mrs. S. T. Rorer, both well known. There is no extra charge for these lectures. Twenty-five cents covers everything, including the concerts every afternoon and evening. The exposition will close April 2.

Children Cry for Pitcher's Castoria.

When Baby was sick, we gave her Castoria.
When she was a Child, she cried for Castoria.
When she became Miss, she clung to Castoria.
When she had Children, she gave them Castoria.

ORGANIZE!

Now's the Time to Form that Law and Order League.

The unceasing efforts of THE PRESS to secure for Plainfield the organization of the much-needed law and order league which ex-mayor Randolph, Dr. Rodman, and other leading citizens, have so ably advocated in these columns, now give prospect of bearing fruit.

As a result of the agitation of the matter, a meeting of citizens to take decisive action is to be held at the Y. M. C. A. rooms next Saturday evening.

Let all who wish to secure and maintain public morality and honest municipal government, attend.

SAVED BY THEIR PET DOG.

[SPECIAL TO THE PRESS.]

NEW YORK, March 16.—Woolf Endel, the wealthy dry goods man of 52 and 54 Walker street, was badly burned about the body in a fire which occurred in his house, at 333 West Fifty-fifth street, at 10 last night. His daughter, Miss Tillie Endel, was badly burned about the face and arms and body in the fire. His wife also was slightly burned. The timely barking of a pet dog aroused the family in time to save them from burning to death in their beds.

ANOTHER TYPHUS DEATH.

(SPECIAL TO THE PRESS.)

NEW YORK, March 16.—The twentieth death from typhus fever since the disease broke out in this city, occurred this morning on North Brother Island. The victim was August Fromme, sixty years old, who was an attendant at the Riverside Hospital, and who contracted the disease two weeks ago while nursing typhus patients.

AN ASYLUM FOR E. M. FIELD.

[SPECIAL TO THE PRESS.]

NEW YORK, March 16.—Judge Van Brunt handed down this morning a decision in the case of Edward M. Field, stating that, in his opinion, Field should be committed to an asylum under the supervision of the State until it could be learned whether the symptoms of insanity which he professes to exhibit are feigned or actually exist.

PARTICULAR MENTION.

G. Harry Squires is registered at the Ponce de Leon, St. Augustine, Fla.

Mrs. F. J. Horr, of Westervelt avenue, is confined to her bed with a severe attack of bronchitis.

Dr. E. W. Hedges and bride have returned from their wedding trip to their new residence, 101 Broadway.

Charles Francis Sullivan and family of Broadway are now at St. Augustine, Fla., enjoying a month's tour through the South.

The Rev. A. J. J. Cubberly of the New Market Baptist church baptized five young men Sunday who had recently confessed their belief in their Saviour.

Funeral services will be held over the remains of Sarah Runyon, relict of Ira Runyon, at the home of her son-in-law, Charles Stimpson, 17 West Sixth street, to-morrow afternoon at 2:30.

It is rumored that Harry W. H. Lindsley, formerly of this city, whose wife was Miss Butter of 20 Crescent avenue, has accepted the position of organist at the First Presbyterian church. He at one time served the Crescent avenue church in the same capacity.

Asenath F. Runyon, widow of Ephraim L. Runyon, is to be interred to-day in the Presbyterian cemetery, North Plainfield. She died Sunday in the eighty-fifth year of her age. Funeral services were held at the home of her son, Aaron S. Freeman, Rahway, at 1 o'clock to-day.

A dove party was held at Force's hotel, last evening. The hostess was Miss Minnie L. Force, who made the occasion a charming farewell to her friends before leaving town with her parents. Supper was served, and abundant entertainment provided. It was a most enjoyable event.

Ex-councilman J. F. MacDonald of this city has been chosen a member of the Republican State executive committee for Union county. Mr. MacDonald is about the shrewdest politician in Plainfield, a young man of means and ability, and one of the most estimable and praiseworthy of citizens.

Bathed in Perpetual Sunshine.

WINTER RESORTS OF

TEXAS, MEXICO, ARIZONA AND CALIFORNIA.

Reduced round-trip tickets now on sale via IRON MOUNTAIN ROUTE to the winter resorts of Texas, Mexico, Arizona and California. Stop-over privileges will be allowed in the States of Arkansas and Texas. For tickets and further information, call on or address W. E. HOYT, Gen'l E. P. A. 391 Broadway, New York.

I SUFFERED from a severe cold in my head for months and could get no relief. Was advised to use Ely's Cream Balm. It has worked like magic in its cure. I am free from my cold after using the Balm for one week, and I believe it is the best remedy known.—Samuel J. Harris, wholesale grocer, 119 Front street, New York.

BY THE WAY.

—Ex-mayor Charles Place presided over last night's borough school meeting, and Horace J. Martin acted as clerk.

—David Wendell of Stirling, son of John Wendell, who is well known in Plainfield, has joined his wife at Albany, after four years' parting.

—The popular talk to be given by ex-mayor Randolph under the auspices of the Y. M. C. A. has been postponed to Thursday evening, March 31.

—Do you value purity of politics, public honesty, incorruptibility of municipal administration? Then go to the Y. M. C. A. rooms Saturday night.

—Don't miss that great game of baseball in the Crescent rink to-night. The Crescents and Bl. club boys will compete. Wire netting will screen the spectators.

—The snowfall which began during last night amounted to between two and three inches at noon, when the sun broke through the clouds. The storm was general.

—Edwin L. Bonney, clerk of North Plainfield school district, reports that the receipts for the past year were $11,838.97, and the expenditures $11,474.25; of this outlay $8,007.50 was for teachers' salaries.

—Mrs. Mary Nolan, alias Cuckoo, took possession of Broadway, while intoxicated, this afternoon, and was terrorizing the women of the neighborhood when policeman Giese captured her, near Ninth street, and locked her up.

—The next best thing to taking a pleasure trip yourself is to enjoy the "stay-at-home journeys" provided each month, by aid of *The Tourist's* bright and breezy pages, to the various resorts whose doings are there recorded. Besides its wealth of resort news, *The Tourist* provides in each issue a feast of entertaining stories and sketches of travel and adventure.

—The headquarters for cash buyers is at Vincent L. Frazee's, 25 West Front street, where prices are being cut on all groceries, fruits, vegetables, butter, eggs, cheese and canned goods. Examine his list, and you will be surprised at the money you can save on your household purchases. His goods are the best, and his service will in every way be satisfactory.

—The annual meeting for the election of one trustee was held last night in the school building at Dunellen. It was generally supposed that the Rev. L. E. Livermore, whose term of office expired with the school year, could not be prevailed upon to serve for another term. He finally yielded to the strong pressure of his many friends and saw the matter in the light of duty. He was unanimously re-elected. Mr. Livermore has been most efficient in his work—keeping a watchful eye on everything that would conduce to the progress and usefulness of the school. Had he persisted in declining to serve again, Thomas J. Todd would in all probability have been chosen in his place.

The Talent Will All Appear for Manager Sanderson's Benefit.

To imagine Tony Pastor's theatre, New York, without its Harry Sanderson would be very much like portraying the White House without the President. Harry Sanderson has a veritable army of friends not only in the "profession" but out of it, and his annual benefit is an event. It will take place Thursday and will be an unusually interesting affair. Maggie Cline will appear in all her glory, and Lydia Yeamans will sing. Helena Mora, Nellie Maguire, Mabel Fenton, Miss Thornton, Mlle. Albertina, Eva Butler, Lizzie Daly, Ross, James F. Hoey, the Glenroy Brothers, John E. Drew, Frank Bush, the three Judges, Girard and Earle, and Guyer and Goodwin will be seen. The four Daly sisters will do a quartette for the first time at this theatre, Maggie and Lucy being "lent" by Hoyt and Thomas; Lizzie making her first appearance in four seasons, and Venie contributing a debut. Take it all in all, the benefit will be a noteworthy one.

Telegraph Operator Killed.

VANCEBURG, Ky., March 16.—A telegraph operator, name unknown, was cut in twain by a Chesapeake & Ohio Railroad west bound freight train eight miles east of this city. It is supposed that his home is in Philadelphia.

Found Dead in a Pond.

WILLESBARRE, Pa., March 16.—Mrs. Ann Carr, an aged woman, was found dead in a pond near Wyoming. It is supposed she lost her way and fell into the pond, which was frozen over soon after.

Unanimously Nominated.

JERSEY CITY, N. J., March 16.—Allan L. McDermott was unanimously nominated for Mayor of Jersey City by the Democratic convention held in this city yesterday afternoon.

THE EMPEROR'S HAREM.

"139 Unfortunates Held Captive in the Palace at Pekin."

The "Palace of Earth's Repose" is where the Empress of China holds her court and rules over the imperial harem, whose only glimpse of the outside world is what they can see in the imperial flower-garden. The present young emperor, in addition to his seven lawful concubines, has already no less than one hundred and thirty others in his harem.—H. O'Shea's article, in the *Illustrated American*. Such is the life of the most highly favored of Chinese women—prisoners within the palace walls they eke out an existence in real slavery. American women know no slavery but that which depends on themselves. Sometimes they are overworked, "run-down," weak and ailing—then is the time to turn to the right medicine. The one who takes Dr. Pierce's Favorite Prescription emancipates herself from her weakness and becomes a stronger and a happier woman—more than that—a healthy one. For all the weaknesses and ailments peculiar to womanhood, "Favorite Prescription" is a positive remedy. And because it's a certain remedy, it's made a *guaranteed* one. If it fails to benefit or cure, in any case, you get your money back. Can you ask more?

A New Broom Sweeps Clean!

REYNOLDS'S BOR: AMMONIA is new, and it makes a clean sweep of dirt wherever used, in the laundry, on paint, on glass, on silver, in the bath-tub. It sweetens and softens the water and saves soap and labor. Made and sold only at

Reynolds's Pharmacy, Corner Park and North Avenues. 3 1 tf

NEXT ATTRACTION AT

MUSIC HALL,

THURSDAY EVE'NG, MCH. 17.

The Prima Comedienne, Merry

FANNIE RICE,

And her Superb Company of Singers and Comedians, in the New Farcical Musical Comedy,

A JOLLY SURPRISE!

Full of Pleasing Surprises. Bright Catchy Music. Laughable Situations. All Mirth and Music. 3 15 td

—The Employes' Mutual Benefit association of the Jersey Central paid out for sickness alone during the month of February $480, in addition to two death claims of $100 each. The officers have decided to issue an assessment for the death of William A. Berger. The association has, since its organization, paid seventeen death claims, the present assessment being the second one ever issued.

Public Sale Without Reserve.

Subject only to confirmation by the Chancellor, The valuable lot, eligibly located for stores, on the westerly CORNER OF PARK AVENUE AND FOURTH STREET, Plainfield, N. J., known as the BURLINGHAM PROPERTY, being about 88 feet on Park avenue by 100 feet on Fourth street (inside the fence lines), together with the dwelling house thereon, will be sold at PUBLIC VENDUE TO THE HIGHEST BIDDER on Tuesday, March 22d, 1892, at 2 o'clock p. m., on the premises.

Terms of sale: 10 per cent. on the property being struck off; the balance on April 18th next, in cash on delivery of the deed, after confirmation by the Chancellor, or, at purchaser's option, 50 per cent. of purchase price may remain on bond and mortgage.

E. R. POPE, Administrator. 3 16 19 21

F. D. WHITING, Engineer,

Will contract for

House Heating by Steam or Hot Water.

Licensed to put in City Water.

Furnaces reinforced. Office with Pierson Hardware Co., 43 W. Front street. 10 31 y

DEATHS.

RUNYON—In this city, March 14, 1892, Sarah, widow of the late Ira Runyon, age 78 years. Funeral services from the residence of her son-in-law, Chas. Stimpson, 17 W. 6th street, Plainfield, N. J., Thursday, March 17, at 2:30 p. m. 2

WANTS AND OFFERS.

Advertisements under this ending, one cent for each word each insertion. Cash MUST accompany ads.

WANTED—A strong girl to assist in kitchen. Wages $12. The Albion. 3 16 2

WANTED—Washing and ironing or any kind of cleaning by a young woman. Apply in rear of 23 Liberty street. 3 16 2

TO LET—Handsome store and flats, 33 Somerset street. 3 16 6

WANTED—A sober and industrious man as coachman and gardener, who comes well recommended. Must board himself. Apply evenings after 8 o'clock at the residence of Charles Schipper, 115 West Seventh street, corner Spooner avenue. 3 16 2

FOR SALE—A five-room house on South Second street, three doors below Liberty. Lot about 100 feet front. Apply at 37 Harmony street. 3 16 4

LOST—Between 90 East Second street and Langhorne's photograph gallery, a child's dress. Please return to 90 East Second street.

TO LET—Handsome store and flats, 33 Somerset street 3 15 6

TO RENT—110 Jackson avenue, four large rooms, down stairs. 3 15 2

TO LET—Two houses, 7 rooms each, between Evona and Dunellen. Apply Jas. Craig, Dunellen avenue. 3 15 2

TO LET—Beautiful flat. Best in the city. E. C. Mulford, broker. 3 15 tf

A TEAM of young horses for sale. Sound and gentle. Warranted to pull 4 tons. Fair trial will be given. Inquire Dennis O'Brien, 10 West Fourth street. 3 15 4

INCUBATOR for sale, capacity 300 eggs, cost $175 sell for $60. Hoagland's express office, 39 North avenue. 3 12 14 16 19

FURNISHED rooms with board, at 50 West Fourth street. 3 14 6

FURNISHED ROOMS, with board. 8 Central avenue. 3 14 4

FOR SALE OR EXCHANGE for property nearer the centre of the city, the house and lot No. 220 East Second street. House contains 7 rooms, cellar and attic; 4 minutes walk from Scott's factory. Inquire on premises. 3 10 6

FOR SALE OR TO LET—The large dwelling house, No. 19 Craig place. Now occupied as a boarding house. Inquire of owner at No. 25 Craig place. 3 10 tf

MONEY WANTED—$1,200 on first-class bond and mortgage. Address "L", care Press. 3 10 7

TO LET—Cheap rent. House near Pond's. Inquire 37 Central avenue. 3 10 tf

ROOMS to let. First floor (4 rooms) over Sherwin's shoe store. 3 8 tf

STORAGE for furniture; separate rooms. Apply C. Frank French, 69 Somerset street. 2 29 tf

FURNISHED rooms, with board, at 19 Craig place. 2 23 1m

MUSIC HALL,

Tuesday Evening, March 22.

One Night Only.

Appearance of the Indescribable Phenomenon,

Annie Eva Fay!

In a Scientific Seance on Spiritualism.

Miss FAY has just returned from Europe and will present an entire new line of manifestations in the full gaslight on the open stage, materializations of Forms, Hands and Faces.

Tables Will Float in Mid-Air,

Beautiful Flowers Materialized,

The Spirit Hand, Communications

Received, etc., etc., etc.

PRICES—25, 35 and 50 Cents Only.

Seats on sale Friday at the Central Pharmacy. 3 15 td

MUSIC HALL.

MONDAY, MARCH 21, 1892,

LORD ROONEY

WITH THE

Great and Only Pat!

The Wonderful Child Artiste, LITTLE

MATTIE ROONEY,

And a Clever Company of

Comedians and Singers. 3 95 td

At Crescent Rink.

Look, Behold and Wonder!

The Marvellous Wheelman!

W. S. MALTBY

The Greatest Trick and Fancy Bicycle Rider in the World.

Standing challenge open to ride any wheelman in the World.

Friday and Saturday, Mch. 18 and 19.

ADMISSION, - - - 25 CENTS.

J. W. ALLEN, Manager. 3 1 m

Opening Season of Crescent Base-Ball League,

At Crescent Rink, Wednesday Ev'g, MARCH 16. One great game,

CRESCENT BASE-BALL CLUB,

vs.

PLAINFIELD BICYCLE BASE-BALL CLUB.

Game called 8:30. General Skating before and after game.

T. H. KELLER, Manager. 3 12 4

Arrival and Departure of Mails

NEW YORK MAILS.

Arrive—7:30, 8:40, 11 A. M., 2:30, 6:30 P. M.
Close—7:30 and 9:30 A. M., 1:45, 6:30 and 8 P. M.

SOMERVILLE AND EASTON MAILS.

Arrive—8:40 A. M., 2:40, 6:30 P. M.
Close—7:30 A. M., 4:30 P. M.

Direct mail to Trenton and Philadelphia at 4:30 P. M.

SUNDAY MAILS.

Office open from 9:30 to 10:30 A. M.
Mail closes at 6:30 P. M.

E. R. POPE, P. M.

L. PAOLI,

Fruits, Confectionery, Temperance Drinks, Segars, Etc.,

16 NORTH AVENUE.

PEANUTS 5c QUART—Fresh Roasted Every Day.

I take this method of informing my friends and the public in general that I am again in business at the old stand. I solicit your patronage. Will not be undersold by any in the business. Respectfully, L. PAOLI 3 10 2y

FURNITURE Pianos, Trunks, Baggage, Freight REMOVED.

HOAGLAND'S EXPRESS,

OFFICE—39 North Avenue.

TELEPHONE, 121. 2 11 tf

M. J. COYNE.

CUSTOM TAILOR.

Clothes Cleaned, Repaired and Re-Trimmed and Pressed, as GOOD AS NEW!

Miller Building, 4th St., near Park Ave 12 10 tf

J. W. VAN SICKLE,

Dealer in all kinds of

Fresh and Salt Meats, Oysters, Clams, etc.

Game in season. No. 10 North ave., Plainfield N. J. Telephone No. 102 Orders called for and promptly delivered

Lodge and Society Meetings.

Anchor Lodge, No. 149, F. & A. M.—Meets second and fourth Tuesdays at Masonic Hall, 10 East Front street.
Henry H. Lowrie, W. M.
J. A. Demarest, Secretary.

Jerusalem Lodge, No. 26, F. & A. M.—Meets first and third Tuesdays at Masonic Hall, East Front street. C. H. Rugg, W. M.
D. B. Weaver, Secretary.

Sons of St. George—No Surrender Lodge, No. 349—Meets second and fourth Wednesdays in each month, at Sons of Temperance Hall cor. Front street and Park avenue. Englishmen and sons and grandsons of Englishmen are cordially invited to join. Jas. Bushby, President. Alfred H. Leivers, Secretary. 8 31 y

U. B. of C. and J. of A.—Local Union No. 155, United Brotherhood of Carpenters and Joiners of America, meets every second and fourth Tuesday in each month in Exempt Firemen's Hall, at 8 p. m. L. C. Kline, Pres. Wm. H. Lunger, R. Sec'y. 8 22 y

Central Lodge No. 48, Ancient Order United Workmen. Regular meetings are held on the second and fourth Thursday evenings of each month, in Music Hall building, Front street at 8 o'clock. Thaddeus C. Smith, Master Workman. Lewis R. Blackford, Recorder. 8 19 tf

American Legion of Honor Ivanhoe Council, No. 1,074. Regular meetings first and third Tuesdays of each month, in the Music Hall Building, West Front St., at 8 P. M.
A. L. Titsworth, 63 Madison ave., Commander.
Geo. E. Stillman, Secretary.

Wetumpka Lodge, 3,401 Knights of Honor—Meets first, third and fifth Thursdays.
W. B. Rogers, Dictator.
Geo. H. Neal, Reporter.

Wetumpka Commandery, No. 84, meets second and fourth Monday evenings, in Wetumpka Lodge Rooms, Music Hall Building.

Plainfield Council, No. 711, Royal Arcanum.—The regular meetings of this Council are held on the Second and Fourth Monday evenings of each month in Exempt Firemen's Hall, Coward's Building, Park avenue, at 8 P. M.
A. Kleinecke, Regent.
H. A. Thorne, Secretary.

ORDER OF THE IRON HALL.

The oldest of fraternal orders, has increased its reserve fund in the past six months, $612,142.41, making a total reserve fund of $2,326,609.13, and has paid to its members in eleven years, $5,791,245.00. This Order has also a life insurance; certificates from $1,000 to $3,000, payable at death. Persons under 30 years, 50c assessments; per $1,000, under 40 years, 65c; under 50 years, 95c Branch 1199 meets 2d and 4th Thursday, in Odd Fellows' Hall, No. 8 West 2d street. Vincent W. Nash, Chief Justice.
F. P. Storr, Accountant.

Easter Lodge, No. 8,543, Knights of Honor—The regular meetings of this Lodge are held on the First and Third Monday evenings of each month, in Exempt Firemen's Hall, Coward Building, Park avenue, at 8 p. m.
Chas. VanWinkle, Dictator.
H. A. Thorne, Reporter.

Opticist PRENTICE Copyr't'd 1886. 178 B'WAY.

Optical expert, officially indorsed by leading oculists at home and abroad; the only specialist presenting unquestionable proof. Intelligent persons should not place confidence in *opticians* who profess to examine eyes. Oculists denounce them as charlatans. Send to us for free pamphlet No. 12, on spectacles. PRENTICE & SON, 178 Broadway, New York. Established 50 years. 11 27 6m

FREDERICK F. CHASE,

Machine Works.

Manufacturer of

Electrical Machinery,

201 North ave., cor. Berckman st.,

PLAINFIELD, N. J.

SPECIALTIES—Bicycles, Boilers and Engines repaired, Models for Inventions, Brass and Iron Castings. Forging in all its Branches, Smoke-stack Building and Painting.

JOBBING IN ALL ITS BRANCHES.

New York Office—No. 300 Fourth avenue 1 9 tf

All the latest styles in Hats and Bonnets and Millinery Novelties, can be found at

Mrs. L. ADAMS'S,

No. 5 EAST FRONT STREET, opposite PARK AVENUE.

Evening Bonnets a Specialty. Ladies' own material made up 12 3 y

BARGAINS IN

Boots, Shoes and Rubbers.

B. R. FORCE,

No. 14 PARK AVENUE.

CALL AND EXAMINE. 10 3 y

Collier, The Optician.

No. 3 PARK AVE.,

PLAINFIELD, N. J.

ESTABLISHED 1869.

BROWN & HILL,

Shaving and Hair Cutting Parlors,

[CROCE'S HOTEL.] No 5 North Avenue.

Special attention paid to

Children's Hair Cutting. 3-26-tf

DR. R. L. TUCKER,

Veterinarian,

Graduate American Veterinary College, New York.

OFFICE—Mallinson's Drug Store, 65 North ave., Plainfield, N. J. RESIDENCE—39 East Front street. 8 7 to 6 15'92

EDWARD C. MULFORD,

43 North Avenue,

Opposite Station.

REAL ESTATE, INSURANCE.

We do not engage in any Lottery scheme gift enterprises or coupon business to sell our goods, but sell them on their merits. We have the finest and freshest stock in town, and our motto is—"Lowest prices consistent with good quality and honest quantity." [Please call and examine stock and prices.

P. M. DEMAREST, 25 PARK AVE. 2-6-tf

PECK'S CORNER.

Never Better Prepared To Satisfy Your Wants.

Never So Many Goods Of Such Excellent Quality.

Never So Many Customers Who Go Away Satisfied, at

—PECK'S—

SEBRING, the Clothier!

500 All-Wool Business Suits

REDUCED TO $10.00.

No. 27 PARK AVENUE. 12-6-y

Bargains for Everybody!

C. SCHEPFLIN & CO.,

Are closing the balance of their stock of *WINTER CLOTHING*, consisting of

Men's, Boys' and Children's Suits, Overcoats and Pants,

At retail at the manufacturers' prices for cash.

If you need anything in this line, don't miss the opportunity.

All Goods Marked in Plain Figures.

70 WEST FRONT STREET, NEAR PECK'S.

$10 SAVED!

ON AN EXTRA 5-FRAME

Body Brussels Carpet.

THEY ARE FINE NEW STYLES, and on a carpet of 40 yards we will guarantee to save the purchaser just $10.00.

It's the Biggest Bargain we ever offered! The quantity is limited! *SPEAK QUICK!*

EDSALL'S.

The Finest Oysters Are at

Rogers' Sea Food Market

42 WEST SECOND STREET. 3 16 tf

Decorated Dinner Sets at Half Price!

Make up your own set from this beautiful open stock pattern and save just one half. The style is "Decorated Virginia Creeper, on Parisian Granite Body, illuminated with Gold, Gold Decorated Handles and Knobs. A new, rich and delicate pattern that is very much admired."

This pattern can be had in open stock for the next ten years, so broken pieces can be replaced by new ones at any time. A complete set of dishes usually costs from $12 to $20. We have marked these wares at N. Y. prices, and a set can be made from this pattern costing as low as $6, and the set can be enlarged at any time. Don't buy till you have seen this ware, when you are sure to take no other.

Decorated Toilet Sets at $2.50, worth $3 50. We will give a genuine discount of 20 per cent. off on all our Decorated Vase and Hanging Lamps. Lamp fixings and chimneys in endless variety, and our prices secure you for all time as customers on these. Examine and price our Common Crockery; we can save you money. If we can't show the most complete line of Tinware in town at prices the lowest, we remain silent hereafter. We can supply the largest portion of your House-furnishings this Spring, and sell them for less than what they would cost in New York. Remember, you get your bargains on 5 and 10-cent counters, and we have six of them. Royal Tooth Powder at 10 cents equals anything sold for 25 or 50c. Thousands are using it in Plainfield, and all over the land.

J. C. ALLEN,

28 West Front Street, Plainfield, N. J.

Spring, Gentle Spring!

It will amply repay you when buying

Candy, Bread and Cake, to Visit

C. K. COMPTON,

26 WEST FRONT STREET.

ICE-CREAM served at all times in all *STYLES* and all *FLAVORS*. 11 1 tf

Lumber & Coal

LOOMIS & RICE

B'dway. 49 TELEPHONE 75

MORE SCHOOL ROOM WANTED.

North Plainfield Pupils Cramped in Their Present Quarters.

Dr. H. K. Carroll, retiring president of the North Plainfield school trustees, presented at the annual school meeting, last night, the following report:

The number of scholars enrolled the present year is 654, a slight increase over the enrollment of last year. The average attendance, however, has been somewhat less, owing to the prevalence of the grip and other kinds of sickness.

The work of the school has been quite as efficient and satisfactory as in former years. It is our endeavor to give every child as thorough a training as the crowded state of some of our rooms will permit.

It is with great regret that we are compelled to report the continued use of the room for part of the first grade in the basement. This room was fitted up originally for temporary occupancy only. It is not a proper place for children. The ceiling is low, the windows are small, and the room is partly above and partly under ground. It is not a cheerful room, even in bright weather; and on dark and cloudy days it is gloomy and unpleasant.

The number of children of school age in the district, when the last school census was taken in May, 1891, was 940. This indicates a loss during the year of 38.

We have 3 new teachers, all engaged to fill vacancies caused by resignation. Miss Cutter succeeds Miss Perdue as a teacher in the tenth grade; Miss Shafer takes charge of the ninth grade in place of Miss Harvey; and Miss Mackey has the class in the basement room, Miss Stremmell having retired from one of the classes in the second grade. We have, as last year, 13 teachers besides the principal; and all are heartily co-operating in the endeavor to make the school second to none in the State.

The trustees were instructed by unanimous vote, on motion of Mr. Voehl, to call a joint meeting of the trustees and citizens of the district, for the purpose of inquiring into the need of adding to the school facilities.

The Place to Stay Over Night in New York

The particularly choice spot in the hearts of Plainfield people for a dinner before, or a supper after, the theatre in New York, is at the Hotel Normandie, 38th street and Broadway. Here presides as general manager P. B. Wright, formerly of this city, who is the youngest but most successful and popular of hotel managers in the great city. Gen'l Earle's Hotel Normandie has long been recognized as one of the finest. Now comes the following remarkable indorsement from the New York inspector of buildings, that proves it to be one of the safest:

OFFICE OF THE BUILDING DEPARTMENT, NEW YORK.

Mr. Ferdinand P. Earle,

It is not necessary for me to make a re-examination of the Hotel Normandie, situated on the southeast corner of Broadway and Thirty-eighth street, as I have already done so. I regard it as one of the best built and most substantial structures in the city. The walls are very thick; the partitions fire-proof; no wooden beams, all iron beams, filled in between with hollow brick and concrete; the stairs iron and marble and no need of outside fire escapes, for every room is a place of security for its occupant.

There are few hotels equal to it and none to surpass it.

If the public knew its strong and safe construction as well as I know it, there would not be any rooms therein unoccupied.

Yours respectfully,
W. P. EASTERBROOK,
Inspector of Buildings.

Schultz Climbs to Fourth Place.

Five games were rolled in the Crescent League individual tournament last evening. Schultz won two and increased his percentage from .680 to .704 and his average from 154 to 156. Hallock won one and stepped above VanWinkle. None of the others bettered themselves materially, but instead most of them dropped lower down.

THE SCORE:

Schultz	179	Moore	116
Schultz	193	Buckle	173
Woolston	142	Moore	120
Hallock	138*	Woolston	138
Buckle	153	Moore	114

*Hallock won on the roll-off of the tie.

THE RECORD.

	Won.	Lost.	Per-cent.
VanEmburgh	13	4	.765
Thiers	18	6	.750
Lyman	17	7	.708
Schultz	19	8	.704
Rogers	14	6	.700
Arnold	16	7	.695
Hallock	11	7	.611
VanWinkle	12	8	.600
Reed	10	8	.555
Williams	12	10	.545
Teel	11	10	.524
McIntyre	12	12	.500
Green	13	13	.500
John Doane	11	12	.478
Haynes	10	11	.476
Barnes	10	11	.476
Buckle	10	11	.476
Woodruff	8	9	.471
Hetfield	9	11	.450
Coddington	6	8	.428
C. Emerson	9	13	.409
Hawkins	8	14	.364
Woolston	5	13	.277
Davis	3	8	.272
Moore	5	14	.263
Adams	3	11	.214
Leggett	2	8	.200
Brett	2	10	.167
Keller	0	7	.000
Hervey Doane	0	1	.000

High Score—Lyman, 232.

Averages—VanEmburgh, 167; Lyman, 162½; VanWinkle, 159; Rogers, 159; Schultz, 156; Thiers, 153.

THEY NEVER FAIL.

J. N. HARRIS 3 Folton Market, New York city, says:

"I have been using BRANDRETH'S PILLS for the last fifteen years. There is nothing equal to them as Blood Purifiers and Liver Regulators. But I wish to state how remarkably they cure rheumatism, and how easily; I was affected by rheumatism in the legs. My business (wholesale fish dealer) naturally leads me to damp places. I could not walk, and at night I suffered fearfully; I tried Balsams, Sarsaparillas and all kinds of tinctures, but they did me no good and I was afraid of being a cripple. I finally commenced using BRANDRETH'S PILLS. I took two every night for ten nights, then I began to improve. I continued taking them for forty days and I got entirely well. Now, whenever sick, I take BRANDRETH'S PILLS. They never fail."

He Thinks Rare Cooks Make Drunkards.

A union temperance meeting of the four churches of the town was held in the First Presbyterian church at Dunellen, Sunday. The Rev. L. E. Livermore was to address the meeting, but owing to his recent bereavement he begged to be allowed to secure a substitute, which he did in the person of Prof. Roberts.

The church was filled to overflowing. Prof. Roberts made a very able address. He took altogether a different line of thought for his lecture than has heretofore been given to the public. He spoke of the general habits and diet of the people as a great aid to intemperance, and thought the only way to break up the liquor traffic was to teach the coming generation the art of simple diet. He maintained that the fancy and rare dishes in cooking largely aided the liquor traffic as they were against the laws of nature and needed a stimulant to counteract their injurious effects.

—The law and order movement is opposed to legalizing race-track gambling.

Trenton Thinks This a Matter of the Utmost Importance to Plainfield.

[*From The Trenton Times.*]

The existence of an underground river at Plainfield seems to be clearly established by tests recently made by the public water supply company of that city. It is reported that soundings have been made by competent engineers, which have developed the fact that the company actually tap a vast river many feet below the surface; that the stream has a swift current and sweeps over a bed of beautifully white, smooth pebbles. The water is also said to be of the finest quality and the supply practically inexhaustible. This may prove to be the means of solving the question of a supply of pure water for Jersey City and Newark. If the reports are true, and there seems to be no question about it, it is a matter of the utmost importance to the inhabitants of that section.

—Stand firm against legislative crime, and join the law and order league.

A Pretty How-de-do!

It is not at all improbable that papers will be served upon the city officials in the matter of J. M. Low & Co.—*Courier.*

It does n't take a very wise man to prophesy that! Of course papers will be served on those who enact ordinances that claim to take away rights granted by the same authorities of the past.

It would be pretty how-de-do if franchises were no more enduring or valuable than that. Who would ever apply for such grants if any incoming body—whether actuated by good or bad motives—could repeal such grants by a simple ordinance? The action of the present council in passing the ordinances repealing those legalizing the Plainfield Aqueduct company and the Plainfield Sewerage company was childish and contrary to all precedent or practice.

—Ex-mayor Randolph, the Rev. E. M. Rodman, A. S. Patterson, and other public-spirited men having the interests of the city at heart, will speak in favor of the law and order movement at Saturday night's meeting.

That Indescribable Phenomenon Anna Eva Fay.

The Boston *Globe* says of the spiritualist who will appear at Music Hall, Tuesday evening: "Before a large and critical audience last evening Miss Anna Eva Fay, the 'medium' attracting so much attention, produced phenomena on an open stage, in plain sight of the whole audience, which staggered the most skeptical. Possibly there may be more things in Heaven and earth than are dreamed of in our every-day philosophies. At all events, this sort of thing is entitled to a fair hearing—the world wants the facts regardless of what effects they may have on this or that 'ism'."

—Identify yourself with honest government, and vote for the people's rights, at the law and order meeting Saturday night.

Whist at Fanwood.

The report that the Messrs. Quereau of Fanwood had defeated Kempshall and Bates at a whist match was somewhat premature. The series is not yet concluded, but so far the result is in favor of the latter. Up to last night twenty-one games of 25 points each had been played, and the score stood: Quereau, 10 games and 427 points; Kempshall and Bates, 11 games and 447 points.

The same players had a sitting last evening at duplicate whist, which resulted as follows: Quereau, 304; Kempshall and Bates, 320; making a gain of 8 points in the duplicate play of twenty-four hands.

—Don't miss that law and order meeting.

Hot Springs, Ark., "THE CARLSBAD OF AMERICA."

Reached only via the IRON MOUNTAIN ROUTE. A SOLID TRAIN leaves St. Louis 8:20 p. m. *daily*, and a Pullman Buffet Sleeping Car through to HOT SPRINGS on the 9:20 a. m. train. Elegant hotels, sublime scenery, delightful climate and healing Hot Springs. Round-trip tickets on sale through the year from all coupon points in the United States and Canada. For further information, call on or address W. E. HOYT, Gen'l E. P. A., 391 Broadway, New York, N. Y.

I WAS a sufferer from catarrh for fifteen years with distressing pain over my eyes. I used Ely's Cream Balm with gratifying results. Am apparently cured.—S. C. Warren, Rutland, Vt.

SAMUEL TOWNSEND, SCHOOL TRUSTEE.

North Plainfield Voters Elect Him as Dr. Carroll's Successor.

H. K. Carroll, LL. D., who for half a score of years has served as school trustee in North Plainfield, district 38, was last night defeated for re-election, and Samuel Townsend of Rockview avenue was chosen his successor. The vote was 53 for Mr. Townsend and 37 for Dr. Carroll. Mr. Townsend is president of the Park club, a wide-awake, enterprising citizen, a man of high character and wide popularity. His election to important office is a credit to the borough.

When the result of the election was announced, Dr. Carroll gracefully extended his congratulations to Mr. Townsend, and complimented the voters on their selection of so excellent a man.

Fanny Rice Coming.

That clever little artiste, Fanny Rice—who for the past three years has been the reigning favorite in New York and other large cities—and her excellent company of singers and comedians, have many jolly surprises in store for the audience that will assemble at Music Hall to-morrow evening. The play "A Jolly Surprise" in which Miss Rice has won fame and fortune in a single season is a refined musical comedy, and has the reputation of causing more laughs, more applause, and more encores, than any other comedy on the road. A prominent Boston critic said: "Fanny Rice's success has been really phenomenal, but she deserves it all, for she is one of the most vivacious, versatile, and winsome actresses before the public to-day. No small portion of her success, however, is due to the fact that she will not allow anything in word or deed that is suggestive or vulgar to creep into her entertainment; the result is a clean, refined, jolly performance, one that our wives, mothers and daughters may enjoy; and the proof that such an entertainment is duly appreciated is fully demonstrated by the size and quality of the audiences that are crowding the Bowdoin Square theatre nightly, notwithstanding the fact that Lent has begun, and the patronage of every other theatre in town has decreased to a considerable extent."

Fanny Rice is playing to audiences, largely composed of the best people, that test the capacity of the theatre at each performance. Fanny Rice may well be proud of her success. Her company is one of the largest and most expensive ever seen in musical comedy; each member being an artist. Prominent in the cast are such well-known people as Charles Bradshaw (formerly with "Lotta"); Mrs. Sol Smith (formerly of Frohman's company); Mr. John Ransone (who was the "star" of "Across the Atlantic" company); Miss Nelsy Chamberlain (late with Francis Wilson company); and such pretty and clever girls as Eva Turner, Nellie Hawthorn, Effie Guise and Becky Haight. Handsome Robert Vernon, R. W. Guise, Jas. Browne, Arthur Pell, John Donahue, those clever character singers, Lawlor and Thornton, and last, but by no means the least, clever and dainty Fanny Rice, "everybody's favorite", are the principal fun-makers of what is properly named "A Jolly Surprise".

Activity in Real Estate.

Following are the recent transfers of realty in this city as recorded in the county clerk's office:

Johnson avenue; Edward C. Perkins and wife to Wm. Mair, $1.

Watson avenue, south side corner of George street; Watson Whittlesey to Egbert C. Everett, $315.

Watson avenue, east of George street; Watson Whittlesey to Mantanna Allen, $270.

Johnson avenue, west of North avenue; John E. Whittlesey to Egbert C. Everett, $270.

Fifth street, corner of Liberty street; Robert Gorton and wife to Herman V. D. Terhune, $5.

Fifth street, same tract; Herman V. D. Terhune to Carrie Ellen Gorton, $5.

Madison avenue, northeast of North avenue, Watson Whittlesey to Frances E. Hazeltine, $371.50.

From my knowledge of the value of Dr. Deane's Dyspepsia Pills, derived as well from my own experience as from the testimony of many who have tested their merits, I am satisfied that they well deserve the ample patronage they are receiving.—The Rev. C. VAN SANTVOORD, Kingston, N. Y.

Three Sisters Who Own a Big Block of Valuable Railroad Stock.

Just now when so much is being said about the millions of dollars worth of stock of the Brooklyn elevated railroads, it will be of interest to many of THE PRESS readers to know that a large block of the stock, by the death of Isaac Lewis—whose son-in-law, Col. Fred. Martin, is general superintendent of the roads—has passed into the hands of his children, three daughters, respectively Mrs. Joseph W. Sandford of West Seventh street, Mrs. A. A. Drake of Westfield, and Mrs. Martin whose summer home is at Hotel Netherwood.

—A devotional meeting will be held in the W. C. T. U. rooms to-morrow afternoon at 2:30.

Oh, What a Cough!

Will you heed the warning. The signal perhaps of the sure approach of that more terrible disease, Consumption. Ask yourselves if you can afford for the sake of saving 50c., to run the risk and do nothing for it. We know from experience that Shiloh's Cure will cure your cough. It never fails. This explains why more than a Million Bottles were sold the past year. It relieves croup and whooping cough at once. Mothers, do not be without it. For lame back, side or chest, use Shiloh's Porous Plaster. Sold by J. G. Miller, No. 10 East Front street Plainfield, N. J.

The Inheritance Tax.

One of the most important bills passed by the Legislature is the act to tax gifts, legacies and collateral inheritance. The bill aroused but little discussion, and passed both houses very quietly, but as it was strongly recommended in the Governor's message it will undoubtedly become a law. It imposes a tax of five dollars on every hundred dollars worth of property which passes by will, or by the interstate laws to any person or body politic or corporation other than to or for the use of a father, mother, husband, wife, children, brother or sister and lineal descendants, and the wife and widow of the son and husband of the daughter. All other property which passes by will or through the Orphans' Court will hereafter pay five per cent. tax to the treasurer of the State, for the use of the State fund. In order to insure its collection administrators and executors are made liable for it, and estates valued at less than five hundred dollars are excepted.

A certain philanthropist buys a large quantity of Dr. Bull's Cough Syrup every winter and gives it to the poor suffering from coughs and colds.

There is not a case of neuralgia which cannot be at once relieved by the use of Salvation Oil. At all drug stores. Price only 25 cents a bottle.

New Laws.

The Governor on Tuesday signed four bills, House 387, 35 and 87 and Senate 87. The new laws provide—

For the election of freeholders by legislative districts.

Setting aside the elections for chosen freeholders already held in counties wherein they are to be elected by legislative districts.

Supplemental to general election law, which requires twenty days' notice to be given of State and Congressional elections and ten days' notice of county and legislative elections.

The bill providing for the change in elections to the second Tuesday in April will be approved, but not likely before next Friday.

—Sigmund Frucht will be tried at 10 a. m. Saturday on the charge of obstructing a public highway. He is the owner of the wagons which have blockaded Second street so long—a nuisance against which THE PRESS has been protesting for weeks.

IVORY SOAP
99 44/100 Pure.
THE BEST FOR EVERY PURPOSE.
5 23 m w s tf

Public Notice!

MAYOR'S OFFICE, Plainfield, N. J., March 15, 1892.

The attention of all who own or harbor dogs, is hereby called to the city ordinance prohibiting the running at large of unmuzzled dogs. The law creates two classes of penalties: The one authorizes the impounding of dogs, and under certain circumstances, permits them to be killed; the other constitutes the neglect of the owner a penal offence, for which he may be arrested, convicted and fined.

In view of the present exigency, the police officers have been instructed to use special diligence in prosecuting every case in which the ordinance may be violated.

S. A. GINNA, Acting Mayor.
3 16 w

THE NEXT MORNING I FEEL BRIGHT AND NEW AND MY COMPLEXION IS BETTER.

My doctor says it acts gently on the stomach, liver and kidneys, and is a pleasant laxative. This drink is made from herbs, and is prepared for use as easily as tea. It is called

LANE'S MEDICINE

All druggists sell it at 50c. and $1.00 per package. Buy one to-day. Lane's Family Medicine Moves the Bowels each day. In order to be healthy, this is necessary.

G. H. VANNEST
Meat, Vegetable & Produce Market!
Also, a full line of Staple Groceries.
39 SOMERSET STREET.
Orders called for and goods delivered free of charge.
11-14-tf

LUSARDE & CO.,
No. 12 NORTH AVENUE.
Where they will be pleased to serve their friends and the public generally with first-class fruits, confectionery, peanuts roasted every day, segars, &c. Peanuts 5c QUART.
Branch Store—No. 21 West Front Street.
1 1 y

Wilcox & Gibbs S. M. CO.
Orders left at 10 GROVE STREET,
Will be promptly attended to.
NEEDLES, OIL, &c.
F. A. VAN NAME, Agent.
5-gg-17

SALARY INSURANCE.
American Casualty Insurance and Security Company,
OF NEW YORK.
CASH CAPITAL, $1,000,000.00.

This Company is now prepared to issue a policy insuring against loss of salary to employees arising from dismissal from employment, providing such dismissal be caused through no wilful act or negligence on their part, and also against the arbitrary discharge of an employee without cause.

It is believed that there is a large field for this branch of insurance, and that it will prove very attractive to those employed by banks and other financial institutions, as well as to employees in wholesale establishments. It is not our intention, at present, to extend this insurance to cover those who are employed as mechanics or engaged in performing manual labor, excepting engineers, firemen, and conductors on steam railroads.

The insurance is designed to cover against the well-known causes of loss of situation over which no clerk has any control, among which may be mentioned the following: Fire on the premises, want of capital, dissolution of partnership, transfer or retirement from business, depression of trade, reduction and rearrangement of staff, reduction of several departments, bankruptcy, failure or death of the employer, personal accident, sickness, unsuitability for one position although qualified to fill another, disagreement, and other incidents of frequent occurrence in the financial world tending to cause loss to employees from causes over which they have no control.

Full particulars, including sample policy, rates, &c., may be obtained by sending full name and business address to

J. A. DEMAREST, Agent.
Box 585, PLAINFIELD, N. J. 3 16 tf

CLOSING OUT OUR ENTIRE STOCK
AT COST!
MUST BE SOLD BY APRIL 1.
STOVES, RANGES, MACHINIST and CARPENTERS' TOOLS. TIN and GRANITE WARE, PLOWS and AGRICULTURAL TOOLS. NAILS 2 cents a pound.
PIERSON HARDWARE COMPANY,
42 WEST FRONT ST. Telephone 126.
3 9 1m a w

Look at the List of the Lucky Ones!

Mrs. Mary Neighbor,	1 Barrel Gold Medal Flour, Free.
Mrs. M. T. West,	" " " " " "
Mrs. T. E. MacDonald,	" " " " " "
Mrs. J. T. McMurray,	" " " " " "
Mr. R. E. Corriell,	" " " " " "
Mr. Wm. P. Dunham,	" " " " " "
Mrs. Mary Neighbor, (2d)	" " " " " "
Mrs. F. X. Schoonmaker,	" " " " " "

The above is the result of buying goods at
J. F. MacDONALD'S,
46 and 48 EAST FRONT STREET. TELEPHONE No. 155.
1 18 tf

Metropolitan Stables!
NORTH AVENUE and SECOND ST.
SECOND SALE AT AUCTION,
Wednesday, Mch 23
A complete assortment constantly on hand at private sale.
A. D. THOMPSON, Prop'r. H. E. RIDER, Manager. 12 11 y

ARE YOU AWARE
That the Imperial Draped Pinned Paper Patterns, with Flat Duplicates to Cut Out by,
Are the Best in the World?
Our Flat Pattern possesses all the advantages of ordinary flat patterns sold. In addition to this we give you gratis a Pinned and Draped Design which is a perfect guide to work by. For sale by
A. L. & M. D. CORSLINE, 14 West Front Street,
4 4 t

PEPTONIZED
Beef, Iron and Wine,
50c per Pint Bottle,
AT
WILLIAMS'S PHARMACY
30 West Front Street, corner of Grove Street.
11 26 y

A Perennial Pleasure Trip
IS A SUBSCRIPTION TO
"The Tourist".
It Gives You Delightful Monthly Journeys to the Favorite Resorts, and is Brimful of Sparkling Gems.
For a Short time Only, Before the Increase in Price, Subscriptions Will Be Filled at 50 Cents a Year, by WALTER I. CLARKE, special agent, Lock Box 767, Plainfield, N. J.
Send 5 cents for sample. 3 11 tf

If the Shoe Does n't Fit,
Go to Kenney's!
And Get One that Does.
KENNEY'S PRICES ARE FAIR AND HIS SHOES ARE HONEST.
JOHN J. KENNEY, Front st. & Park Ave.
6 7 tf

J. C. POPE & CO.,
Insurance Agents.
No. 6 EAST FRONT ST.,
PLAINFIELD, N. J. 10 4 tf

FOR SALE.
Large double house, 15 rooms, modern conveniences, at 174 East Front street; lot 180x300; easy terms. Apply on premises, or, E. C. Mulford, agent. 3 25 m

THE PLAINFIELD
PACKING HOUSE!
25 West Front Street,
Would respectfully inform its patrons that in addition to its usual stock of
Fresh, Salt and Smoked Goods,
It has added a full line of
Fresh Beef, Lamb,
Veal, Mutton & Poultry,
Which it is prepared to sell at
Reasonable Prices!
All goods delivered free of charge.
C. M. ULRICH.
6 23 y

C. Dickinson
Optician
13 Park Ave
Plainfield N.J.

HARD OR EASY?
A safety bicycle with a rigid fork is like a trotting sulky—good on a smooth road or track.
It's the common roads—more or less rough—that tell the story; where 90 per cent. of the riding is done.
It's the thump, thump that wears out a bicycle—the jump and jar that bruises the anatomy.
But you can get along without the Victor Spring Fork, so can the bicycle without oil; BUT IT GOES HARD.
ROGERS, Cor. Central Avenue and 5th Street.
3 g 6m

French Dressmaking Establishment.
Madame CHARGOIS BOUTES,
[*Pupil of Worth, Paris.*]
Formerly Cutter, Fitter and Designer with Messrs. A. T. STEWART; ARNOLD, CONSTABLE & Co., and STERN BROS., is now prepared to take orders for Dinner and Evening Dresses, Walking Costumes, Tea Gowns, Riding Habits, Etc. *Paris Fashions received semi-monthly.*
Madame CHARGOIS BOUTES, Importer,
7 West Second street, PLAINFIELD, N. J.
1 20 y

MULFORD ESTIL,
BOOKSELLER and STATIONER,
SCHOOL BOOKS, &c.
No. 9 PARK AVENUE, - - PLAINFIELD, N. J.
10 28 y

Carpets and Mattings.
New Shades and Designs!
Fresh from the Manufacturers.
The BEST GRADE OF GOODS and the MOST FAVORABLE PRICES YOU HAVE EVER KNOWN!
H. A. POPE,
—The Old Reliable Dry Goods and Carpet House.—
Corner FRONT and SOMERSET STS. 11-13-y

REMOVAL.
To save cost of moving, we
Now Offer Our Stock at a Reduction!
Odd parts Dinner Sets and Fancy Ware, *Less than Cost.*
Decorated Chamber Sets, with Jars, $3.25.
GAVETT'S 15 E. FRONT ST.
10-25-t

POUNDING AWAY
Is What Tells.
People realize now that when we say bargains that we mean it!
You are sure to SAVE MONEY by buying BOOTS, SHOES or RUBBERS NOW while we are running our *SPECIAL SALE.*
PRICES REDUCED ON EVERYTHING—right up to MARCH 26.
SHERWIN'S, 23 West Front Street.
Our 19 cent RUBBERS beat 'em all.
Store closes at 8 p. m. *STRICTLY CASH*

Is Your Table Supplied With
The Famous Ferris Hams
AND
Boneless Bacon?
ORDER THEM OF
R. W. RICE & CO.
The North Plainfield Grocers.

Good Fitters.
When you want a pair of GOOD FITTING as well as EXCELLENT WEARING Shoes, just come to us and be fitted with a pair of
Hanan & Son's Men's Fine Shoes.
A large assortment. For Ladies' wear, we have a large variety constantly on and. Sole Agent for Ladies' Cork-Sole Hand-Turn Shoes.
ALEX. WILLETT,
7 Park Avenue.

SEND YOUR TELEGRAMS
BY THE
"POSTAL"
QUICK!
PROMPT!!
RELIABLE!!!
POSTAL TELEGRAPH-CABLE COMPANY — IN CONNECTION WITH THE COMMERCIAL CABLES
100000 Miles of Land Lines.
8000 Miles of Ocean Cables
2500 Offices Open.
OFFICE—4 Park Avenue. Telephone Call 156

THE SPRING PARASOL.

These Are the Days When It Strikes Wonder to the Soul

With the Number and the Weirdness of Its Furbelows—The Hat and Its Trimmings—In and Out Among the Side Shows of the March Openings.

[COPYRIGHT, 1892.]

Are you so blessed by nature as to take an interest in parasols? I say "blessed," because a capacity for wonder and amaze, if not for reverence, is one of the greatest gifts of nature, and one must be without this gift to look at a parasol exhibit and remain unmoved.

Somewhere or other this morning I ran across a "creation"—that's a word I never use unless I happen to be so hard up mentally that I can't think of another one—of silver colored chiffon, with a long handle of ivory most fantastically cut into cherubs' heads and wings, surrounded by rose wreaths and

TOILETS FOR APRIL.

ribbons. About the top of the parasol was a little frill of a most vivid azalea pink chiffon, resting on a deeper frill of gray chiffon, darker than silver.

The body of the cover was splashed with azaleas, pink and pink and white, their brown stems thrust deep in the tangle of flounces, pink and silvery, about the bottom.

There were pink velvet bows with long streamers that had some connection, more or less reasonable but not now distinctly remembered, with this fantastic bit of prettiness. I wonder if any woman will buy it; wonder if women ever did or do or will buy such amazing pieces of cloud architecture, whose gorgeousness is a joy for just about as many minutes as the sunset colors; or, at the best, for as long as a rose blossoms or a lily shines.

There was another dome-shaped pavilion—I suppose I might strain a point far enough to call it a fairy tent if I felt complaisant—of scarlet chiffon, weirdly and wildly ruffled and frilled with scarlet gauze. Huge scarlet and black butterflies with beady jet eyes and antennæ went creeping and crawling about on the top of it, slowly waving their wings. I can't say that to me it looked altogether canny, but I must somehow have been wrong about it, for it awakened general and genuine enthusiasm.

Can't you tell usually from a parasol just the type of woman who ought to carry it? Only, of course, the decrees of fate almost always somehow prevent, and it is the rarest thing, in point of fact, for anybody to connect with the foreordained and predestined article. There was a heavy cream-colored silk in the last lot I looked at; it had a fantasy—that is an imperfectly developed fancy run wild—in Dresden china for a handle. Somebody had labored over it for a season with water colors, bedecking the cover with strange-colored roses of abnormal size that seemed to have been studied in an opium dream rather than in a garden, but that were tied up, as if they were valued, with broad, painted ribbons.

I have been haunted all day long by the ghost of its proper owner; a big woman who cuts her dress too low when she is in evening costume, a handsome

A SPRING PROMENADE.

woman who treads ponderously and as if the whole sidewalk belonged to her.

The prettiest parasols are the gingham ones that go with the gingham gowns. There are dark blue ones dotted with little pink and white daisies, and green ones covered with pink thistles, and gray and brown ones on which pink and white clovers bloom sweet and warm until it seems that in your ears you have the drone of many bees.

A hat or two, though the season has not advanced much in seven days. There is a flat mottled straw in a window on Fifth avenue that reminds one of bark with its brown and its gray and its dull faint green tones. Smooth bark, I mean, for the straws of which it is braided are beautifully fine. Its crown is hardly more than half an inch high. It has a very narrow but very full ruffle of brown chiffon gathered under its edge and standing out all around. It has very long strings of brown velvet, two inches wide or more. Rising on tiptoe on the crown in the back are high bows of blotched ribbon—brown and dark green marked with ecru and pale pink and hints of blue.

If I had trimmed that hat I would have had Jack-in-the-pulpit for its blossoms. The woman or man who designed it thought otherwise, or maybe Jacks aren't among the "importations." Apple blossoms are its actual adornments, and very pretty they make it, though too suggestive of Arcadian bliss to be altogether fin de siecle.

The drawn chiffon hats rebel against the laws of nature as published in the foggy regions. Supposing a woman to take one of them into a dry climate, say fifteen hundred feet above the sea level among the spurs of the Sierras in California, it would be a charming bit of head gear, but its beauty would be far fetched, wouldn't it, when she got it there?

A pale sage green chiffon hat is drawn over wires or to the substantial part of its brim, which, however, is dwarfed in importance by its unsubstantial part, consisting of a full fall of gauze that must be uncommonly troublesome about the temples and ears and eyes. The crown is a soft fluffy mass of chiffon with darker green satin ribbons knotted through it and maintaining an easy-going connection with certain bunches of yellow violets and with the long strings behind.

Some of the new hats have queer crowns shaped like hour glasses; I remember one particularly in a blue and creamy brown checked straw, with trimmings of blue ribbons and brilliantly marked cream and scarlet tulip flowers.

Do you like to sit in a room filled with the smell of hyacinths? I fancy I shouldn't conduct myself properly if I did it very long at a time. The spring fashions are somehow hyacinth in their airs and graces and suggestions of unwholesomely sweet perfumes.

Take for example the walking gown sketched in the first illustration. It is of porcelain blue summer silk, with flounce and puff of paler blue and black at the bottom. Between flounce and puff runs a black velvet band. The jacket is turned up with black velvet revers held by big pearl buttons. There are more revers in front to give it a sufficiently distinguished and directoire air, and from the neck comes a fall of lace deep enough and full enough to drown one's self in. The black velvet Gainsborough hat has blue plumes and blue bachelors' buttons for trimmings. It is a picturesque outfit, but one hardly conducive to strong, sensible or wholesome thinking.

Or take the cape of silver gray ladies' cloth that is drawn with a smart French

TWO SPRING WRAPS.

coat beside it. Its fluted cape of blue velvet must smother one's fresh notions of life, as celery is smothered when you bleach it, or makes all one's ideas high shouldered.

The coat with it is supposed to be of cream cloth shot with gray; it has a half-adjusted front, fastened with pearl buttons to a long, straight cream-colored plastron. The sleeves are frilled into cuffs and there are gray and steel trimmings.

A couple of simpler frocks will be a relief to close with. The plaid calling dress pictured is of cream-colored and brown camel's hair. The skirt has a brown velvet border and is slashed on each side and held by silver buttons. The double-breasted bodice has gathered basques and a wide belt of velvet. The full sleeves are gathered into deep cuffs, and the heavy velvet hat is trimmed with rosy cream plumes.

The dark blue henrietta that is the plaid's companion is even more demure in tone, with its sheath skirt faced with darker silk, its silk ribbon at the waist and its simple sleeve, cuff and bodice drapings.

It would take little money to copy it and it is withal a graceful gown.

ELLEN OSBORN.

TALENT AND GENIUS.

The Former Imitates and Develops; the Latter Creates.

A reader wishes to know the difference between talent and genius, if there is any. There is a great deal of difference, and its manifestations are in a very marked contrast.

Talent is a development of the natural understanding. It may be inherited or it may be an original gift. At any rate, it is special natural inclination in any certain direction, as for language, for music, painting or what not else. Cultivation perfects it mechanically and develops it to its fullest extent.

Genius is the action of reason and the imagination. It is thoughtful and creative where talent is merely mechanical and imitative. Talent treats of what it sees. Genius creates something to treat about. Talent reflects ideas and objects. Genius produces ideas and subjects in order to inspire them with life.

In this way of familiar illustrations, it may be said that Charles Dickens was a genius and Charles Reade a man of talent. Anthony Trollope was a talented man and Thackeray a genius. With this hint the reader can go ahead and make up a contrasted list of what he considers the geniuses and the talents of the universe for himself.—Farm and Fireside.

QUEER ENGLISH CUSTOM.

The Rousing Staff at the Bishop of London's Palace at Fulham.

A quaint practice still exists (or did exist two years ago) at the bishop of London's palace at Fulham; and this consisted in what appears to be a time-honored custom of rousing up the episcopal domestics by means of a long pole. At Fulham the palace lodge-keeper has a regular early morning duty to perform in knocking up certain of the servants at successive hours, beginning at about half-past five. The pole he uses is not employed, however, like the old church "rousing-staves," which were used in churches directly upon the persons of inattentive or dozing members of the congregation to bring them to a proper sense of their

ROUSING THE DOMESTICS.

position. The venerable knocker-up is provided with a slender rod some fifteen feet in length, and with this he raps on the antique casements of the servants' bedrooms in the quadrangle within the massive wooden gates of the large western archway, and he continues his attentions until the sleeper gives a more or less grateful answer in reply. On one occasion the writer assisted at this useful operation, and it seemed to him one of the most curious and interesting associations connected with the palace which is so full of old-world and interesting memories.

JOURNALISM IN AFRICA.

The Editor of the Mashonaland Herald and His Office.

True genius will surmount all obstacles, no matter in what shape they may rise. A poet will write poetry, and continue to write it, even though every editor in the world be set against him and his finances reduced to nothing while he revels in the joys of song. So it is with journalism—editors are born, not cultivated, and the born editor will prove himself at the north pole, and give vent to his opinions on a sheet of ice in lieu of paper. Inborn genius absolutely and firmly declines to be downed. Mr. W. E. Fairbridge, of Ft. Salisbury, South Africa, seems to be a born editor in hard luck, says Harper's Weekly. He publishes the Mashonaland Herald and Zambesi Times, and a picture of the editor and his pub-

MASHONALAND HERALD OFFICE.

lishing office is given herewith. It would discourage anyone but a sure enough genius to editorially advise the government how to run things of state, and know that before they may receive the benefit of the advice that the question will have been settled, but Mr. Fairbridge must rise superior to the occasion. If there is one thing in favor of journalism in South Africa it is that native boys may be pressed into service as "composing devils," and all the ink they may acquire will not disfigure their natural beauty, and cause sorrow to the editor's heart by their appearing in the editorial rooms disguised as camelopards in jeans aprons.

Those Somber Shades.

Brobson—It wouldn't do for a medium to be color blind.

Craik—Why not?

Brobson—Because then she couldn't match her shades.—N. Y. Herald.

R. THORN,

Having removed back to my old stand in the Berry Building, on

Park Avenue,

Over Laire's Hardware store, I am prepared to do all kinds of

PLUMBING,

TINNING,

FURNACE WORK, &c.

At short notice.

R. THORN.

2 25 tf

Charles Arnold,

21 Liberty Street.

Dealer in

FRESH AND SALT MEATS.

All kinds of Bologna.

Poultry in Season.

4 1 y

Educational.

Mr. W. H. MINER,

(Choirmaster and Organist Holy Cross church. Visiting Choirmaster St. Michael's, Naugatuck, Conn.)

WILL RECEIVE

Pupils on Piano and Organ,

AFTER MAY 1

3 11 tf

Miss Blanche Fellows,

SOPRANO SOLOIST,

Is prepared to receive pupils in Singing.

COMPLETE VOCAL INSTRUCTION and development of the voice from the beginning to an artistic finish.

SPECIAL attention is given to Deep Breathing, Vowel Formation, Tone Production and Artistic Singing in English.

Address or call at

No. 87 Duer Street, North Plainfield.

3 12 tf

SHORT-HAND

Competent lady teacher from Philadelphia, desires pupils. 9 to 12 a. m., daily, (Saturday excepted.) Terms—$1 per week. Evening sessions if desired. Call or address

No 47 NORTH AVENUE,

Care of Herbert S. Thatcher.

3 12 w

MISS FAWCETT'S

Kindergarten, Primary and Intermediate School.

Thorough instruction in English and French. At home Wednesdays from 2 to 5 p. m.

15 Grove Street.

2 3 y

ANDREW G. CARPENTER

(Pupil of the Grand Conservatoire.)

Instructions given on VIOLIN, PIANO and ORGAN.

Music Furnished for all Occasions.

Residence—No. 230 East Front street, Plainfield, N J.

10 1 tf

Professional Cards.

WILLIAM A. CODDINGTON,

Attorney-at-Law, Master and Solicitor in Chancery, Commissioner of Deeds and Notary Public.

Money to loan. Collections promptly made.

OFFICE—No. 28 WEST FRONT ST. 6 26 y

F. A. DUNHAM,

Civil Engineer and Surveyor,

No. 7 Park avenue, Coward's building. Particular attention given to the adjustment of disputed boundary lines. Parties sent to all parts of the country.

1 6 tf

MEDICATED

Sulphur and Vapor Baths

followed by a thorough rubbing with alcohol a wonderful help for rheumatism and skin diseases. For men only. Hours 8 to 11 a. m.; 1 to 3 p. m. H. HORNISH, 26 North avenue, Plainfield, N. J. Refers to Drs. Probasco, Endicott, Fritts, Tomlinson, Geo. W. Rockfellow and T. S. Armstrong.

5-27-tf

JACKSON & CODINGTON,

Counsellors-at-Law

Masters in Chancery, Notaries Public, Commissioners of Deeds, Special Master etc. Corner Park avenue and Second street. Money to loan.

WM. K. MCCLURE,

Counsellor-at-Law.

Supreme Court Commissioner.

First National Bank Building.

mv9

CHAS. A. REED,

Counsellor at Law.

FIRST NATIONAL BANK BUILDING

W. V. STEELE,

Counsellor-at-Law.

Master and Examiner in Chancery, Supreme Court Commissioner.

COR. PARK AND NORTH AVES. 7-23-tf

Carpenters and Builders.

S. P. HOFFMAN,

—Carpenter and Builder.—

Residence—54 West 2d St., Plainfield, N. J.

Estimates Given. Jobbing Promptly Attended To.

3 11 y

JOHN T. ODAM,

PLAIN AND ORNAMENTAL

Slate Roofer and Repairer.

Residence, No. 8 West Fifth Street. Yard, near Freight House. P. O. Box, Plainfield, N. J. New work warranted for one year. Slating over Shingles.

5 10 y

G. S. WHITLOCK,

(Of the late firm of Whitlock & Hulick,)

Carpenter & Builder.

SHOP—73 WEST FIFTH ST.

Screen Doors and Windows a Specialty.

Jobbing Promptly Attended To.

4 4 y

PEARSON & GAYLE,

Carpenters and Builders.

RESIDENCE—W. J. Pearson, No. 15 Vine St.

H. E. Gayle, No. 18 Vine St.

ALL WORK PROMPTLY ATTENDED TO.

7-31-tf

D. L. HULICK,

(Successor to Whitlock & Hulick,)

CARPENTER,

And General Jobber.

SHOP, 30 SOMERSET ST Plainfield, N. J.

Cabinet Work and Mantels a Specialty.

Jobbing Promptly Attended To.

6-3-tf

R. V. SAUMS,

Carpenter and Builder.

RESIDENCE—Clinton ave., near depot, Evona. P. O. Box, 1,228. Jobbing attended to. Estimates given cheerfully on all kinds of work.

9-15-tf

JOHN F. EMMONS,

—Mason and Builder.—

Washington avenue and Prospect place,

NORTH PLAINFIELD, N. J.

Jobbing promptly attended to.

11 18 tf

C. W. LINES,

Mason and Builder,

PLAINFIELD, N. J. Residence—236 West Front Street.

Estimates cheerfully given.

Jobbing promptly attended to

12 4 t

THEODORE GRAY,

Mason and Contractor.

Repairing Promptly Attended To.

RESIDENCE—No. 31 Webster Place.

(Near Putnam Avenue.)

3 2 y

J. V. BERKAW,

(Successor to Geo. W. Force,)

11 West Front Street,

Has just received a complete assortment of

FALL AND WINTER STYLES

OF

Boots and Shoes,

For Ladies, Gent's and Children's wear at LOWEST PRICES.

8 7 y

STEPHENSON'S

53 WEST FRONT STREET.

FRENCH AND AMERICAN

Ice Cream and Water Ices.

China & Glassware.

1 5 tf

FISCHER

ESTABLISHED 1840.

PIANOS

RENOWNED FOR

TONE & DURABILITY

MODERATE PRICES

EASY TERMS, EXCHANGED.

DELIVERED FREE WITHIN 20 MILES OF NEW YORK CITY

Catalogue Mailed on Application.

110 Fifth Ave., cor. 16th Street,

NEW YORK CITY.

4 4

HENRY P. WILLIAMS,

DEALER IN

Groceries, Provisions,

Vegetables, Fruits,

Etc., Etc., Etc.,

2 WEST FRONT STREET,

(Schepflin's Block), PLAINFIELD, N. J.

Goods delivered free of charge to any part of city or North Plainfield.

5 1 y

TRY

B. T. Barnes'

Flaxseed and Lemon Cough Drops.

Opposite Postoffice.

12-19-tf

E. H. HOLMES,

DEALER IN

COAL and WOOD,

YARD—No. 24 Madison Avenue. Also

HOLMES' CITY EXPRESS.

OFFICE, for either Coal or Express Orders with Woolston & Buckle, 27 North Avenue.

1 2 tf

Just Received

Our first shipment of

New Style Baby Carriages.

Call and Examine.

A. W. RAND,

24 WEST FRONT STREET.

1 6 tf

MARSH, AYERS & CO.,

(Successors to W. F. Adams.)

No. 29 EAST FRONT STREET,

A full line of all grades of

Wall Papers, Paints, Oils, Varnishes, Brushes, &c.,

Constantly on hand. Painting, Paper Hanging and Decorating. Estimates Furnished.

Alfred A. Marsh,

Alonzo T. Ayers,

Theodore B. Marsh.

12 2 y

Seeds & Fertilizers,

For Lawn, Garden and Farm.

Housefurnishing Goods

HARDWARE and PLUMBING.

WATER-PIPING, TIN-WORK, &c.

A. M. GRIFFEN,

13 East Front Street.

TELEPHONE CALL 6.

ANDREW LUTKINS,

Variety Market,

Meats, Fruits, Vegetables, Poultry, Eggs, &c.

36 PARK AVENUE,

PLAINFIELD, N. J.

Goods delivered to any part of the city free of charge.

4 5 y

J. T. VAIL,

REAL ESTATE,

AND INSURANCE, 49 NORTH AVE.

DEALER IN

BLUE STONE FLAGGING, &c.

3-6 tf

The Reina Victoria Segar

Is an *ELEGANT 10c SEGAR.*

BUT I SELL IT FOR 5 CENTS.

At the Crescent Parlor.

23 NORTH AVENUE. 11-26-y

Notary Public, for New Jersey.

REDUCTION

In all

Pipes,

Tobaccos

And Segars

For the Next 30 Days, at

GUTTMAN'S SEGAR STORE,

12 West Second St., Plainfield, N. J.,

4-1-tf

CLEANER COAL.

L. A. Rheaume, Ag't.

50 BROADWAY, cor. 4th ST.,

Invites the public to inspect the operation of his newly added steam vibrating mechanical screen for nut coal, which he confidently believes enables him to deliver cleaner coal than is possible by any other method of screening.

UPPER LEHIGH AND HONEYBROOK COAL, in best qualities and various sizes carried in stock.

ROUGH AND DRESSED LUMBER.

He would also announce recently increased facilities for *TURNING and SCROLL SAWING*, and is prepared to execute orders for the same in the best manner at short notice.

4-16-tf

MOY

HE

PUTS UP PRESCRIPTIONS!

6 1 y

HENRY LIEFKE,

Baker & Confectioner,

No. 27 WEST FRONT ST.

10 8 tf

Silver to Loan

AT

W. J. STEPHENSON,

CATERER,

26 NORTH AVENUE.

9 5 y

A Choice Assortment

OF

Stationery, Toys,

Games, Etc.,

AT

Joseph M. Harper's,

No. 75 PARK AVENUE,

3d store South of 4th street, Plainfield, N. J.

9-5-y

They Are Here,

The New SPRING Styles in

Hats and Neckwear!

No FANCY PRICES!

U. B. CRANE,

Hats, Shirts and Trunks,

12 PARK AVENUE.

6-4 y

TRY DOBBINS'S CIGARS,

Dobbins' Segar Store, 37 North avenue, Opposite R. R. Station.

He Manufactures Them

LYMAN & ANTHONY,

REAL ESTATE

AND INSURANCE AGENTS,

61 NORTH AVE., opposite Depot.

1-25-y

A Box of Tooth Powder, FREE!

To All Scholars Having Their Teeth Cleaned at

Dr. CHAS. R. THIERS', Dentist,

48 Somerset Street.

7 tf

CODDINGTON'S

FURNITURE AND FREIGHT

EXPRESS.

OFFICES—24 West Front street; 28 Park avenue. Post Office Box 329.

PIANO MOVING A SPECIALTY. Large covered trucks. Goods sent to any part of the country. Charges reasonable. Satisfaction guaranteed.

11 20 tf

M. M. DUNHAM,

Real Estate and Insurance.

7 EAST FRONT ST.

3 13 y

PURE MILK,

Delivered to any part of the city, by

D. D. SCHENCK, 60 East Front St.

A postal by mail will receive prompt attention

2 16 y

Valuable Building Lots for Sale,

On Grove street and Craig place, North Plainfield. This plot is one of the most desirable in the Borough, and is offered for sale at a reasonable price and on easy terms. Will be sold in quantities to suit. Apply to owner, 25 Craig lace.

J. P. LAIRE & CO

Cor. Park Ave. & Front St.

General Hardware,

HOUSE-FURNISHINGS & STOVES,

FURNACES,

BUILDERS' HARDWARE,

HARNESS.

Balance of Skates, Cheap.

TELEPHONE CALL 159.

VANDERBEEK & SATTELS,

NO. 13 PARK AVENUE.

Pianos & Organs.

Largest stock in town. Should you wish to buy, rent or exchange, give us a call.

TUNING AND REPAIRING.

3-27-tf

Best Table Butter, 28cts.

4 Pounds Gran. Sugar FREE, With 1 pound of our Famous 50c Tea,

At V. L. Frazee's Market,

25 WEST FRONT ST.

8 21 tf

TIER'S

Ice - Cream Parlor,

No. 16 Park Avenue,

PLAINFIELD, N. J.

This establishment is now open to the public, who are assured that no pains will be spared to serve them in a prompt and attentive manner with Tier's celebrated

Ice-Cream in Bricks, and Choice Confectionery,

Of their own manufacture.

WEDDING PARTIES Supplied at Short Notice.

5 tf

Hotels and Saloons.

THE ALBION,

8th Street and Park Avenue.

Select Family Resort. Newly Furnished and Steam-Heated Throughout.

Under the same Management as Hotel Netherwood.

Special Rates During February.

FRANK E. MILLER.

12 28 6m

E. P. THORN,

NO. 17 PARK AVENUE.

A Pure, Wholesome

California Wine,

For Family Use,

Only 30c. per Bottle.

20 y

The Manhattan Wine Room,

179 and 181 SOMERSET STREET,

(Opp. the ball grounds of the Crescent League.)

FRANK LINKE, Proprietor.

Established 1886; wholesale and retail Wine and Liquor dealer, and bottler of Ballentine's celebrated Export Ale and Porter. Philip Best's Milwaukee Beer, F. M. Shaeffer's Weiner Beer, and dealer in Domestic and Foreign Porter, and Bass Ale, for Hotels and Private Families.

Wholesale Branch, 43 West Front St.

All orders delivered, free of charge, day or night.

TELEPHONE CALL 157.

9 25 tf

CITY HOTEL,

PLAINFIELD, N. J.

CORNER PARK AVENUE AND SECOND STREET.

J. E. BEERBOWER, Proprietor.

With STABLES attached.

4-5-tf

SOMERSET HOTEL,

Cor. Somerset & Emily Sts. North Plainfield N. J.

RICHARD A. BOYCE, Proprietor.

Permanent and transient board, at fair rates.

First-class stables and sheds attached.

Meals at all (reasonable) hours.

CHARLES SMITH,

Corner of Front and Somerset Streets.

St. Louis and Imported Beer.

Higgins' Stage Line

TO BE RUN ON THE FOLLOWING SCHEDULE STRICTLY ON TIME:

First trip from Hillside ave. and Broadway 7:40 A. M. to meet 7:58 A. M. train. Route—Hillside ave. and Broadway, Broadway to 9th st.; to Second place; to Crescent ave.; to Park ave.; to Depot.

2d trip	8.15 A. M.	to meet	8.33 A. M.	train	
3d do	9.16	do	9.32	do	
4th do	10.00	do	10.37	do	
5th do	11.00	do	11.24	do	
6th do	11.45	do	12.08 P.M.	do	
7th do	1.45 P. M.	do	2.15 & 2.26 P.M.	do	
8th do	2.45	do	To the Post Office.		
9th do	3.30	do meet	3.51 P. M.	train.	
10th do	5.00	do do	5.39	do	
11th do	5.45	do do	6.07	do	
12th do	6.45	do do	7.03	do	

Stage will also leave Plainfield ave. and 7th st., and Rockview and Mercer aves., North Plainfield, according to the above time table, and make same connections.

Stage will make return trips over above routes, leaving Plainfield depot as follows: 8.07, 8.29, 9.37, 10.10, 11.30 A. M. 2.04, 2.30, 3.45 4.34, 5.20, 6.20, P. M.

Horses and Carriages kept expressly for ladies pleasure and calling purposes. Saddle Horses a specialty, for gentlemen and ladies.

Busses after 7 o'clock in the evening, for private parties, at moderate rates.

M. A. HIGGINS, Proprietor.

STABLES—76 EAST FOURTH STREET.

Telephone Call, 18.

7-8 y

Railroads.

PENNSYLVANIA RAILROAD

THE STANDARD RAILWAY OF AMERICA

PROTECTED THROUGHOUT BY THE

Interlocking Switch and Block Signal System.

TRAINS FOR THE WEST.

On and after Jan. 4, 1892, trains leave Elizabeth as follows:

9:35 A. M. FAST LINE, with Pullman Vestibule parlor and sleeping cars, daily for Pittsburg, Columbus, Cleveland, and St. Louis, daily, except Saturday, for Chicago and Toledo.

7:08 P. M. WESTERN EXPRESS, with Pullman Vestibule sleeping cars, dining car to Philadelphia daily for Pittsburg, Chicago, Cincinnati, and St. Louis, daily except Saturday, for Cleveland and Toledo.

8:42 P. M. PACIFIC EXPRESS, with Pullman Vestibule sleeping cars, daily for Pittsburg, Chicago, and Toledo, daily except Saturday, to Cleveland.

For Baltimore, Washington and the South—1 00, 6 57, 7 59, 9 05, 10 08 A. M., and 9 39 P. M. On Sunday at 1 00, 6 59, 9 05 A. M., 9 39 P. M.

For Philadelphia—1 00, 6 57, 7 59, 9 05, 9 35, 11 57 A.M.; 12 55, 1 39, 2 48, 4 04, 5 16, 6 37, 7 49, 8 42, 9 39 P. M. Sundays at 1 00, 6 59, 9 05, 9 35, 10 41 A. M.; 5 40 7 47 and 9 39 P. M.

FOR ATLANTIC CITY.

1.39 P. M. (Through day coach), week-days. For Cape May, Sea Isle City and Ocean City, 1:39 P. M., week-days.

For Trenton—1 00, 6 57, 7 10, 7 59, 9 05, 9 35, 11 57 A. M.; 12 55, 1 39, 2 48, 4 04, 5 16, 6 37, 7 49, 8 42, 9 39 P. M. Sundays at 1 00, 6 59, 9 05, 9 35, 10 41 A. M.; 5 40, 7 47 and 9 39 P. M.

For Lambertville, Phillipsburg and Belvidere via Trenton—7 59 A. M.; 2 54 and 5 15 P. M.

For Lambertville and Phillipsburg only, 1 39 P. M.

For Flemington—7 59 A. M.; 2 54 P. M.

For Bordentown, Burlington and Camden via Trenton—7 59, 11 57 A. M. 1 39 2 54, 7 49 P. M. Sundays at 10 41 A. M. and 7 47 P. M.

A full line of tickets are on sale, and sleeping car accommodations can be secured at the ticket office at Elizabeth.

For further information, see time tables to be had at the ticket offices.

CHARLES E. PUGH, General Manager.

J. R. WOOD, Gen. Pass. Agent.

Central Railroad of New Jersey.

(THE PORT READING R. R. CO.—LESSEE.

Station in New York foot of Liberty Street. Time Table in effect, Nov. 15, 1891.

PLAINFIELD AND NEW YORK.

Leave Plainfield 2 14, 5 37, 5 58, 6 14, 6 29, 6 59, 7 20, 7 30, 7 58, 8 15, 8 27, 8 31, 8 48, 9 22, 10 04, 10 17 11 09, A. M., 12 noon, 1 02, 1 41, 2 07, 2 30, 3 12, 3 51, 5 16, 5 36, 5 45, 6 07, 6 54, 7 08, 8 31, 9 28, 10 12, 11 28 P. M. Sunday—2 14, 5 14, 8 01, 8 52, 11 09, 11 16 A. M., 12 35, 1 42, 3 30, 5 16, 7 01, 7 10, 8 29, 8 32, 10 07 P. M.

Leave New York from foot of Liberty street, 4 30, 6 00, 7, 7 45, 8 45, 9, 10, 11 30, A. M., 1, 1 30, 2 30, 3 30, 3 45, 4, 4 30, 5, 5 15, 5 30, 5 45, 6, 6 15, 6 30, 7, 7 30, 8, 8 30, 9 15, 10, 11 30 P. M., 12 15, 1, night, Sunday—4 30, 7, 8 30, 9 30, 10 30 A. M., 12 M., 1, 2 15, 4, 5 30, 6, 7, 9 00, 10 00 P. M., 12 15 night.

PLAINFIELD AND NEWARK.

Leave Plainfield 5 38, 6 29, 6 59, 7 30, 8, 8 48, 9 22, 10 04, 10 27, 11 09, A.M., 12 noon, 1 02, 2 07, 2 30 3 12, 3 51, 5 45, 6 07, 6 54, 7 08, 8 31, 10 12, 11 28 P. M. Sunday—8 01, 8 52, 11 16, A. M. 12 35, 1 42, 3 30, 5 16, 7 10, 8 28, 8 32, 10 07 P. M.

Leave Newark 6 15, 7 10, 7 50, 8 55, 9 05, 10 05, 11 25 A.M., 1 05, 1 35, 2 50, 3 35, 4 02, 4 37, 5 05, 5 30, 5 55, 6 15, 7 15, 7 35, 8 40, 10 00, 11 25 P. M. Sunday—7 20, 8 40, 9 50, 10 35, 11 45, A. M., 1 10, 2 35, 4 10, 5 40, 6 05, 7 20, 9 25, 10 20 P. M.

Passengers for Newark change cars at Elizabeth.

PLAINFIELD AND SOMERVILLE.

Leave Plainfield 5 45, 7 10, 8 07, 9 42, 11 a.m. 12 27 1 59, 2 32, 3 45, 5 20, 5 34, 6 04, 6 20, 6 38, 7 12, 7 31 8 20, 9 40, 11 13, 12 48 P. M. Sunday—5 45, 8 13, 9 34, 11 18 A.M., 2 03, 5 28, 5 14, 6 35, 10 16, 11 16 P. M.

Leave Somerville, 6, 6 30, 7 03, 7 26, 7 35, 7 48, 9 05, 9 47, 11 35 A. M., 12 35, 1 15, 1 48, 2 05, 3 25 4 50, 5 16, 5 38, 8 05, 8 50, 11 05, P. M. Sunday—8 25, 10 35 A. M., 12 08, 1 15, 4 50, 6 40, 8 08, 9 03 P. M.

PLAINFIELD AND EASTON.

Leave Plainfield 5 45, 7 10, 8 07, 9 42, A. M., 1 59 4 32, 5 20, 6 38, 8 20 P. M. Sunday—5 45, 8 13 A. M. 2 03, 6 35 P. M.

Leave Easton 6 05, 8 44, 10 18 A.M., 12 32, 4 09, 6 4 P. M. Sundays—7 15, 10 52, A. M., 6 40, 7 30 P. M.

PLAINFIELD AND LAKE HOPATCONG.

Leave Plainfield 7 10, 9 42 a. m., 1 59, 5 20 p. m.

WESTWARD CONNECTIONS.

LEAVE PLAINFIELD.

5 45 A. M. for Easton, Allentown, Reading, Harrisburg, Pottsville, Mauch Chunk, Williamsport, Tamaqua, Wilkesbarre and Scranton.

7 10 A. M. for High Bridge Branch, Easton and Allentown.

8 07 A. M. for Flemington, D. L. & W. R. R., Easton, Bangor and Mauch Chunk.

9 42 A. M. for Flemington, High Bridge Branch, D L & W R R, Easton, Allentown, Reading, Harrisburg, Mauch Chunk, Williamsport, Tamaqua, Pottsville, Nanticoke, Upper Lehigh, Wilkesbarre, Scranton, &c. Through coach to Williamsport.

1 59 P. M. for Flemington, High Bridge Branch, Easton, Allentown, Reading, Harrisburg, Mauch Chunk, Pottsville, Tamaqua, Sunbury and Williamsport.

4 32 P. M. for D. L. & W. R. R., Easton, Bangor, Mauch Chunk, Tamaqua, Pottsville, Shamokin, Wilkesbarre, Scranton, Reading, Harrisburg, &c. Parlor car to Mauch Chunk.

5 20 P. M. for Flemington, High Bridge Branch, Easton, Bethlehem, Allentown, &c.

6 20 P. M. for Flemington.

6 38 P. M. for Easton, Allentown, Mauch Chunk, Reading, Harrisburg.

8 20 P. M. for Easton, Bethlehem and Allentown.

5 45 A. M. Sunday for Easton, Bethlehem, Allentown, Mauch Chunk, Wilkesbarre and Scranton. 8 13 a.m. Sundays for Easton, Allentown, Mauch Chunk, Tamaqua, Shamokin, Williamsport, &c., 2 03 p. m. Sundays to High Bridge Branch, Easton, Allentown, Mauch Chunk, Tamaqua, Pottsville, Reading and Harrisburg, 6.35 p. m. Sundays for Easton, Bethlehem, Allentown, Mauch Chunk, Reading, Harrisburg, &c.

For Atlantic City, 3 37 a. m. 1 02 p. m.

Long Branch, Ocean Grove, &c

Leave Plainfield 3 37, 8, 11 09, a. m. 3 51, 5 36, p. m. Sundays—(except Ocean Grove) 8 52, a. m., 3 30 p. m.

For Perth Amboy, 3 37, 5 38, 8, 11 09 a. m., 1 02, 3 51, 5 36, 7 08 p. m. Sunday—8 52, a. m., 3 30 p. m.

For Freehold, 3 37, 8, 11 09 a. m., 1 02, 3 51, 5 36, p. m. Sundays—8 52 a. m.

BOUND BROOK ROUTE

Leave Plainfield for Philadelphia, 5 45, 8 20, 9 48, 10 47, a. m., 1 59*, 3 04, 3 45*, 5 34*, 6 20*, 8 20, *9 40 p. m., 1 17, night. Sundays—9 48, 11 18 a. m., 2 03*, 5 28*, 5 14*, 6 56 p. m., 1 17, night.

For Trenton 5 45, 8 20 … 10 47, a. m., 12 27, 1 59, 3 04, 3 45, 5 34, 6 2 … 6 20 p. m., 1 17 night. Sunday—9 34, 11 18, a. m., 2 03, 5 28, 5 14, 6 56 p. m., 1 17 night.

For Baltimore and Washington at 9 45, a. m., 2 16, 4 14, 5 34* p. m. 1 17, night. Sundays—9 48 a. m., 2 16, 4 14, 5 14* p. m. 1 17, night.

RETURNING—LEAVE PHILADELPHIA,

Ninth and Green streets, 9 30, 11 05, a. m., 1 30, 3 10*, 4 15, 5 15, 6 02, 8 45, 11 45 p. m. Sundays—9, 10 50 a. m., 3 10*, 5 15, 6 10, 8*, 11 45 p. m.

From 24th and Chestnut—4 00, 11 15, a. m., 3 30*, 5 20, 5 18, 11 40, p. m. Sunday—4, 5 35, 1 … a. m., 3 30*, 5 20, 5 18*, 11 40 p. m.

Leave Trenton, Warren and Tucker sts., 12 54, 5, 9 02*, 10 10, 11 50, a. m. 2 10, 4 09*, 4 42, 5 54, 6 32, 9 00, 10 p. m. Sunday—12 54, 5 00, 9 45, 11 56 a. m., 4 05*, 5 48, 7 05, 9 00* p. m.

Plainfield passengers by trains marked * change cars at Bound Brook.

J. H. OLHAUSEN, Gen. Sup't.

H. P. BALDWIN, Gen. Pass'r Agent

More PAYING Subscribers Than All Other Plainfield Papers Combined.

THE DAILY PRESS.

More Legitimate Advertisers Than Any Other Plainfield Paper Doubled.

ESTABLISHED MAY 10, 1887. PLAINFIELD, N. J., THURSDAY, MARCH 17, 1892. PRICE TWO CENTS.

This Advertisement

IS written that you may know that we are selling
COFFEE—An extra grade of Crushed Java Coffee 30c lb., with 3 Sterling plated Tea Spoons, free.
TEA—With a pound of our famous 50c Tea, your choice of 4 cakes Best Laundry Soap, 4 lbs Granulated Sugar, 1 Cedar Pail, or 6 Sterling-Plated Tea Spoons, free,
BUTTER—We have an elegant Table Butter at 25c; also other grades, including the Finest Elgin Creamery, 35c lb.
SUGAR—Standard Granulated Sugar, 4½c lb.

United Tea and Coffee Growers' Association,

Champions of Low Prices, 29 *WEST FRONT STREET.* 9 9 tf

BOEHM'S Grand Annual Spring and Summer Opening

OF **Millinery and Jackets**, TUESDAY, WEDNESDAY, THURSDAY and FRIDAY, MARCH 22, 23, 24 and 25. Our variety of Trimmed and Untrimmed Hats, our display of Flowers and Feathers, and our assortment of Velvets, Ribbons, Ornaments, etc., will eclipse anything of the kind ever attempted in this city. Latest styles of Ladies' Spring Jackets and Children's Blazers, at New York prices.
Immense variety of New Spring Dress Goods, with Latest Novelties in Trimmings. New designs in Carpets, Oil Cloths and Mattings, now open for inspection. A 36-inch Towel for 7c; Good Prints, 4c; Apron Ginghams, 5c. Agency for King's Dyeing Co. of Easton, Pa.

BOEHM'S' 7 WEST FRONT STREET. 6 25 tf

1892!
Dunlap's Spring Derby,
OUT TO-DAY!
HALLOCK & DAVIS, 5 West Front St.
12 12 y

CLEANING and DYEING.

Have Your Spring Wear Cleaned or Dyed in time for warm weather.

Challies, Flannels, Summer Silks, Ladies' Dressing Sacques and Wrappers cleaned to look like New.

Entire suit of Men's Clothing cleaned or $1.50. Samples of the New Spring Shades on Hand.

HILLIER & CO., 49 North Avenue.
2 15 6m

The Independent Woman's Exchange

STILL CONTINUES AT

NO. 9 EAST FRONT ST.

Stamping, Plaiting, Pinking and Stitching

At short notice. Orders received for all kinds of home-made cookery.

Something New—Hickory Nut Meats, for Cake.

Mrs. W. L. FORCE.

SOMETHING NEW at V. & W'S.

DON'T you want a new Toilet Set, and have you seen that new one that we are offering? 'Tis the greatest bargain we have ever offered, and you miss a good thing if you do not secure one of these. Price $2.98. See them in our show window.
AND how about a new Dinner Set? We are offering a very fine English Porcelain Decorated set, 100 pieces, for $8.75. 'Tis a bargain.
THE Matting trade we are after, and are going to get it if prices are any inducement. We have just received 200 rolls of new ones—the latest and choicest designs.
WE call special attention to a line of Hamburgh Embroideries that are said to be the finest in quality and design, and the lowest in price, ever displayed in Plainfield.
ANOTHER case of those full regular-made Ladies' Black Hose; value 20c; our price 10c.
GENTLEMEN, there are 1,000 fine four-in-hand ties and Tick Scarfs—same as you usually pay 50c for—our price 25c.
OUR sale of fine Granite Ironware still continues. This is the finest lot we have ever offered, and you buy it at about the same price that you pay for good tinware.

VAN EMBURGH & WHITE.

BOICE, RUNYON & CO.,

[Successors to the estate of D. J. BOICE——A. D. COOK & BRO.]

Dealers in Coal, Lumber and Masons' Materials, Etc.,

42 to 60 PARK AVENUE.

We are now prepared with our increased facilities—having purchased the extensive yard of Messrs. A. D. Cook & Bro.,—to fill all orders promptly, and solicit your patronage.

BOICE, RUNYON & CO.
12 5 tf

WHEN WE TELL YOU

WE have got the best WOMEN'S SHOE IN TOWN for $1.50, we mean it. This Shoe is made up of a good quality of Dongola—not as fine as our GREAT $2 SHOE—but the wear is there, and the style is there. A great many dealers buy a Sheep Skin shoe for a dollar, and charge you $1.50; wear you about (2) two weeks. Cheap, you say. Well, we don't deal in that kind.

DOANE & VAN ARSDALE,

(The One Price Boot and Shoe House.) 22 W. Front Street.

A FIENDISH CRIME

The Terrible Secret of an English Fireplace Discovered.

FIVE PERSONS FOUND MURDERED

Four Had Their Throats Cut and One Was Strangled to Death.

Some Think it Was the Work of "Jack the Ripper," Although the Bodies Are Not Mutilated in the Ripper's Style—The Men's Name is Williams, and He Has Been Arrested in Melbourne, Australia—The Victims Supposed to be His Wife and Children.

LONDON, March 17.—A tragedy unparalleled in the history of British crime came to light yesterday through a most singular chain of circumstances. In July last a man of the name of Arthur Williams lived in the Dinham Villa, in Bainhill, a fashionable suburb of Liverpool. Not much seems to be known about the antecedents of Williams. He seems, however, to have been received in society, and passed as a well-to-do bachelor.

He courted Miss Mather, a young woman generally admired for her beauty and other attractions, and recognized as a local belle. They got married and went to Australia, where they were supposed to be living happily. The people of Bainhill were shocked, a few days ago, by the news from Australia that Williams had been arrested there on a charge of murdering his wife and children.

As soon as these facts became noised about in Bainhill the people called to mind queer suspicions that had been afloat about Williams when he occupied the Dinham Villa. They remembered that one day a woman and two children had visited the villa to see Williams, and from the moment of their entering the place no one had seen them again. The affair caused some remark at the time, but nobody thought of murder, and the matter was dropped with the supposition that the three had gone away without being seen.

Now, however, the neighbors began to suspect that there might have been foul play, and they determined to state the facts to the police.

The police concluded that no harm could be done by investigating, and they proceeded to the Dinham Villa yesterday and began to dig up beneath the fireplace. They noticed, as they began, signs that the place had been disturbed within a comparatively recent period, and certainly since other work had been done in the interior of the villa.

They hardly expected, however, to discover anything, and their amazement was great when, after they had removed the outer covering, they came upon the bodies of two children. The body of one child indicated that the little one, when killed, was about 7 years of age, and the other was apparently about 5 years of age.

Both bodies were wrapped in a damask table cloth and both had their throats cut. The remains were in a fair state of preservation, and neighbors who had seen the woman and the two children at once concluded that these were the children.

The digging then proceeded with greater energy than before, and the searchers soon came upon another body. This, upon being unearthed, was found to be a woman. The throat was also cut.

The police kept digging, while outside the news spread and the excitement grew and thousands rushed to the scene of the tragedies.

A new force of police was called upon and a cordon established around the villa. It was now waning toward evening, and the digging proceeded rapidly, for rumor grew on rumor and other recollections suggested that there were more victims in the sepulchre beneath the fireplace.

The next body unearthed was that of a girl of 12 years. Unlike the former victims she had evidently been strangled, and it was evident, also, that her death probably ante-dated that of the woman and two children. The girl's body was removed and the search kept up. A baby about 1 year old, and with its throat cut was reached next.

Even the hardened policemen could not restrain an exclamation of horror as the tiny and shrunken body was lifted up to view.

The work of concealing the bodies was carried out carefully. After a deep hole had been dug the bodies of the woman and two children were thrown in, and cement was poured upon them. Then the bodies of the two elder children were thrown in and more cement was poured into the hole. Next the flag-stones were laid over the top of the hole and, finally, over all, was applied a layer of six inches of cement, extending over the entire kitchen.

Up to this hour no more discoveries have been made. The news has caused almost a frenzy in Liverpool, and the multitude have rushed to the conclusion that Williams must be "Jack the Ripper." There is no known evidence, however, to sustain this theory, as the victims were not mutilated otherwise than stated above. At least such is the statement of the police.

The people in Bainhill believe that the woman and two children who disappeared upon visiting the villa, and whose bodies were undoubtedly among those discovered, were a former wife of Williams and their two children, and that Williams had got them to visit the villa for the purpose of getting rid of them in order that they might not be in the way of his marriage to Miss Mather. This, however, is only an impression based on the circumstances.

At the time of the murder of Miss Mather, the wife with whom he went to Australia, Williams and his wife were in Melbourne, and it is there that he is under arrest.

Although Williams' appearance corresponds with one description of "Jack the Ripper," the general impression is that the two men are not identical. The wounds on the bodies already discovered, moreover, show few, if any, of the anatomical features of the "Ripper" murders.

The digging to-day in the kitchen, where Williams laid the floor with his own hands, is expected to throw new light on the case. His care in allowing no workmen to help him in the kitchen causes the Liverpool police to think that the revelations there will surpass those made yesterday, and show, conclusively, Williams' methods of killing.

Highest of all in Leavening Power.—U. S. Gov't Report, Aug. 17, 1889.

Royal Baking Powder

ABSOLUTELY PURE

DISMISSED THE CASE.

The Gubernatorial Contest in Nebraska Considered at an End.

OMAHA, Neb., March 17.—The Supreme Court at Lincoln yesterday morning called up the case of the State ex. rel. Thayer vs. James E. Boyd, and on motion of Gov. Boyd's counsel confirmed judgement and dismissed the case at Thayer's expense.

This practically ends the case. The court might allow it to be re-instated, but no steps have been taken in the matter of applying for such a procedure and none are likely to be taken.

Thayer says his Texas interests occupy all his time. In the event that the case was again taken up Gov. Boyd would continue to act, and it would be impossible to secure a decision before his term of office expires. This removes the greatest inducement they should have for continuing the fight.

The Republican politicians are averse to keeping the fight up, and Thayer can hardly go on without their aid and sympathy. In political circles the case is considered at an end.

The Relief Steamer Indiana in Port.

LIBAU, Russia, March 17.—Yesterday a steamer was sighted from this port, heading in from the westward, and almost immediately afterward the flag of the United States of America could be distinguished from the stern of the vessel. It was known then that the approaching vessel was the Indiana, under the command of Capt. Sargent, which sailed from Philadelphia for this port on Feb. 23 with a cargo of flour and provisions for the relief of the famine sufferers in Russia. Arrangements for unloading her were made at once. United States Consul Crawford has charge of a portion of the distribution.

Minister Porter to Return to Italy.

INDIANAPOLIS, Ind., March 17.—Information has been received here that Minister A. G. Porter had been ordered to return to Italy, as diplomatic relations had been resumed with that country. Mr. Porter was asked for a confirmation, but denied that any such orders had been received. He believes, however, that diplomatic harmony is restored, and is prepared to leave at once. He says that it is no doubt true that orders have been sent but have not reached him yet.

A Young Married Couple Missing.

NEWARK, N. J., March 17.—Anatasia Tevlin, a 15-year-old girl, was married to Joseph Carey, a 17-year-old boy, a few months ago. Her family and the priest have been keeping the couple from living together, saying that as they were not of age the marriage was not legal. Last evening Anatasia left her home and, going to the shop where her husband worked, met him, and they went away together. It is thought they have gone to New York.

A Very Hot Contest.

AUSTIN, Tex., March 17.—The race for United States Senator is waxing hot, Mills, Culberson and Chilton are running in the order named, but the battle will be a close one. The final issue will be next Tuesday, and in the meantime primaries and caucuses are held everywhere. Mills friends claim a walk over on the first ballot, but the way issues stand the race is no one's till the end. It is the hottest contest ever known in Texas.

Minnaugh Delighted.

SING SING, N. Y., March 17.—The letter containing the commutation of the death sentence of James E. Minnaugh to life imprisonment arrived at the prison yesterday. Principal Keeper Connaughton conveyed the news to Minnaugh, who was delighted. Two Sisters of Mercy from New York and Minnaugh's sister were in the cell at the time, but they had not told him the good news.

Fees Paid in Sayward Case.

OTTAWA, Ont., March 17.—A Parliamentary return just brought down shows that the Dominion Government paid $13,500 as consul fees to Calderon Carlisle, a New York lawyer, for arguing in behalf of Canada the case of the Canadian sealing schooner W. P. Sayward before the United States Supreme Court.

The Doctor Acted Wisely.

OTTAWA, Ill., March 17.—The finale of the sensational arrest of Dr. W. Warren Ferry within five minutes of the altar rail at Elizabeth, Monday night, was enacted here in Probate Judge Hall's private office yesterday afternoon, when the Doctor was married to Miss Minnie Borgs, the pretty Peru girl who caused his arrest. It was a case of bride or jail and he chose the bride.

FOR DOING HIS DUTY

Policeman Mergott, of Tamaqua, Pa., is Killed.

THREE TRAMPS THE ASSASSINS.

They Have Been Arrested—The People Are Intensely Excited.

Threats of Lynching Made—The Military Are Guarding the Jail—The Tramps Have Been Terrorizing the People in the Panther Creek Valley for Several Days, Going About Heavily Armed and Committing Burglaries.

TAMAQUA, Pa., March 17.—Policeman John Mergott of this place was shot and killed at Barnesville, a point just above here, Tuesday night, by three tramps whom he was trying to arrest for burglary. The tramps escaped at the time, but last night they were captured and lodged in the jail here.

There is great excitement, and threats of lynching are freely heard. The jail is well guarded.

The three men who committed the murder have for the past few days been terrorizing the people at Coaldale, Lansford and other points in the Panther Creek Valley, going about heavily armed and robbing stores and residences at their own sweet will. Tuesday night word reached here that the desperadoes were at Barnesville, and Officers Mergott and Reinhold went up to arrest the men.

They found them and called upon them to surrender. Instead of obeying the command the tramps opened fire on the officers, which was promptly returned by the latter. A general fusilade followed, during which Mergott was shot in the abdomen.

The robbers, on seeing the officer fall, started for the woods, which they soon reached, and were lost sight of.

Reinhold assisted his wounded companion to this city and called doctors, but medical skill was of no avail, and and Mergott died soon afterward.

A number of officers and the military company started in pursuit of the tramps as soon as the shooting was reported, but failed to find the men. Late yesterday afternoon a dispatch was received here that the men wanted were seen near Hickory Swamp. Thither the posse went, soon located their men and finally captured them.

The prisoners were brought to Tamaqua and locked up. Their names could not be learned, owing to the excitement which prevails.

Threats of lynching were so numerous that it was deemed advisable to keep the military company on guard at the lock-up until morning. The prisoners were then removed to the county jail.

HAD A NARROW ESCAPE.

The Spencer House, Niagara Falls, Burned—Loss $100,000.

NIAGARA FALLS, N. Y., March 17.—Shortly after 10 o'clock last evening fire was discovered in the boiler room of the Spencer Hourse, one of the largest hotels at this resort. The flames spread rapidly, reaching the elevator and main stairway.

There was only about thirty guests in the house, and they, with the regular boarders, had narrow escapes. The progress of the fire was so rapid that very little was saved.

The loss will be over $100,000, covered by insurance.

Mr. Burbank, chief engineer of the Niagara Falls Tunnel Construction Company, with his wife and child, occupied rooms directly over the fire. They made their escape down a ladder by a very narrow margin.

Ex-Secretary Robeson's House Sold.

WASHINGTON, March 17.—The Citizens' National Bank has sold to Rhoda E. Cockran, wife of Representative Bourke Cockran, of New York city, lots 60, 61 and 62, square 195, and part of lot 113, in the same square, for a consideration of $52,500. The property acquired by the Cockrans includes the house built by ex-Secretary of the Navy Robeson.

Suicide in a Turkish Bath.

YOUNGSTOWN, O., March 17.—W. G. Trunkey, a prominent attorney of Warren, Pa., son of the late Judge Trunkey, committed suicide here by hanging himself from a gas jet in the Turkish bath parlors. Trunkey arrived in Youngstown on March 5, since which time he has been suffering from the grip, and was under the care of a physician.

Engineer Killed, Fireman Injured.

SHAMOKIN, Pa., March 17.—The boiler of engine No. 203, attached to a freight train on the Catawissa Division of the Philadelphia & Reading Railroad, exploded at an early morning hour, and Clarence Campbell, engineer, and Frank Proschie, fireman, were probably fatally injured.

ESCAPED FROM THE CAMP.

Adirondack Railroad Employes Held as Prisoners and Ill-Used.

TROY, N. Y., March 17.—John Kelly and James Lee of Brooklyn, William McCarthy and Michael Kelly of Bergen Point, N. J., men employed to work on the Adirondack Railroad, reached here yesterday, having fled from the construction camp.

To a reporter they told a story of outrage and suffering in the camp which corroborates previous charges of a like nature.

They say one man who tried to escape from the contractors was frozen to death in the woods, and another was beaten with a club and left to die on the roadside.

They charge that negro women hired as cooks are sold to men in camp for immoral use and that laborers are robbed of their wages and prevented from leaving the camps by guards armed with Winchester rifles.

One of the men who worked 44 days says that when he asked for a settlement his boss brought him out $8.75 in debt to the contractors, and another who worked two months was told he had but $2.80 coming to him. Most exorbitant prices are charged for the most common articles, and a system of slavery and terrorism prevails.

ASTOUNDING DISCOVERIES.

Train Robber Perry Supplied With Money and His Shackles Severed.

SYRACUSE, N. Y., March 17.—Deputy Sheriff Collins searched the cell of train robber Perry in the Lyons jail and found two fine new saws secreted in his mattress.

A more astounding discovery was made when Perry's shackles were examined. The hemp cord which the robber had wrapped about the shackles to prevent them chafing his ankle was removed and the irons fell to the floor. They had been cut clean through by some instrument duller than the saws, probably a file. No trace of such a tool could be found.

Perry's clothing was next searched and $250 in bills was found inside the lining of his waistcoat. The robber has been very closely watched of late, but the vigilance will now be redoubled.

FAIR HANDS BLACK BOOTS.

Novel Methods Used by Society Women in Michigan to Raise a Fund.

OSSEGO, Mich., March 17.—The leading society women of this city have been engaged in a novel contest to raise money for the benefit of the Ladies' Library Association. For several weeks each woman has been trying to outdo her neighbor, and it is intended that the competitors shall relate their experiences at a public meeting.

Two of the women attired themselves in tattered garments and stood on the street corners grinding a hand-organ and singing "Annie Rooney," etc. Several others have been engaged in bootblacking and peddling pop-corn and fruit among their friends.

All have neat sums to show for their work.

Mrs. Maybrick's Case.

LONDON, March 17.—Doctor Tidy, the eminent analyst for the government, who testified for the prosecution in the case against Mrs. Maybrick on the trial for poisoning her husband, is dead. The testimony of Dr. Tidy as to the nature of the poison administered, and the effect as shown in the analysis of the stomach and other organs, had a great deal to do with securing the conviction, and his death removes an important, if not essential witness, in case the Home office should see fit to reopen the case for investigation.

Acid in the Baby's Stomach.

RALEIGH, N. C., March 17.—News of a sensational infanticide in Ashe County has reached here. A short while since, Dora Hughes, aged 16, gave birth to an illegitimate child. On Saturday last the child suddenly died, and the coroner, hearing of the circumstances, refused to allow the body to be buried until an examination was made. On investigation it was found that the stomach was saturated with carbolic acid, and a charge of infanticide was brought against the young mother.

A Paid Fire Department.

TRENTON, N. J., March 17.—The fire commissioners last night ordered a paid fire department with four companies and two trucks. It goes into service April 5. Philip Frendenmacher, the present chief, was re-elected, but offered his resignation, to take effect twenty-four hours after the new service is inaugurated, so that he can have the honor of being the first chief. William McGill was elected his successor.

No Truth in the Report.

BOSTON, March 17.—President Soden in denial of the story that Kelly would probably play with the New Yorks this season, said that in the "conference" between himself and Spaulding, which lasted ten minutes, that the matter of the release of Kelly had not even been whispered, and in fact had not been broached since the league meeting in New York.

Depositors Expect Big Losses.

DOVER, N. H. March 17.—The Hon. J. G. Hall, the assignee of the Newmarket Savings Bank declines to serve and another assignee will be appointed. It appears that many of the loans of the late treasurer to his friends were in excess of their ability to pay and unwarranted by their financial standing. The depositors look to the settlement of their accounts.

Fell from a Trestle.

PORT CHESTER, N. Y., March 17.—Thomas McDonnell fell from the railroad trestle a little after midnight yesterday morning, and was fatally injured. He is a stonecutter by occupation.

WATCHING NIHILISTS

Great Excitement in Paris by Discovery of Explosives.

POLICE ANONYMOUSLY WARNED.

A Double Guard Placed Around President Carnot's House and Public Buildings.

Large Quantities of Explosives, and Chemicals for Making More Found—Trouble Between Austrian and Russian Pickets—It Has Been Discovered that Non-Commissioned Russian Officers, Disguised as Woodsmen, Have Penetrated as Far as the Fortress of Przemysl.

PARIS, March 17.—Intense excitement prevailed here last night on account of more explosives having been discovered by the police. A man named Chamberlin has been arrested for complicity in causing the last two explosions. Further searches of houses of suspected Anarchists have resulted in the discovery of large quantities of explosives, chemicals for manufacturing more, and several Hotchkiss shells.

The police were warned by nine letters yesterday that it is necessary to wreck all the public buildings to prevent further outrages. The streets around the main buildings are full of detectives and policemen in citizen's clothes.

The number of gendarmes at the parliamentary building, the Department of War, President Carnot's house, the Bank of France and the Bourse has been doubled.

The search among suspected houses will be carried on. The Nihilists in the Latin quarter are under close surveillance as the police have been notified that they are preparing to take revenge for the convictions of their comrades shortly before the murder of Seliverstoff. It is expected that wholesale arrests of suspects will be made.

AUSTRIANS EXCITED.

Trouble Between Russian and Austrian Pickets Near Wilicska.

VIENNA, March 17.—Dispatches from Cracow state that there is intense excitement there in consequence of the trouble between the Austrian and Russian pickets in the vicinity of Wilicska.

It has been discovered also that the gangs of woodsmen who cross the border into Galicia from Russia at this season are composed largely of non-commissioned officers of the Russian army. Many of these disguised soldiers have penetrated as far as Przemysl, next to Cracow the strongest fortress near the Galician frontier.

Several gangs of woodsmen have been turned back near Cracow in the last few days under suspicion of being Russian spies, and the border pickets have been ordered to let none pass without rigid examination.

A double force of gendarmes has been placed on duty at Niopolomice, Wole Batorska and Stanislawice to prevent the entrance into Galicia of Russian pickets, who threaten to avenge the killing of their two comrades in Wilicska.

It is reported that within a few days the Department of War will instruct the commander at Cracow to apply stricter regulations to intercourse over the border.

Russian and Austrian Soldiers in a Fight.

VIENNA, March 17.—News has been received of a serious affray between Russian and Austrian soldiers in Wielicska, Galacia. Russian soldiers had crossed the line into Austrian territory, and a quarrel ensued between the Austrians and Russians. Two of the Russians were killed in the melee, which is supposed to have originated in the drinking places of the town.

WILL GO TO AN ASYLUM.

Fields' Symptoms to Be Watched to See If He is Feigning Insanity.

NEW YORK, March 17.—Justice Van Brunt has just rendered his decision in the preliminary question as to the mental condition of Edwin M. Field, son of Millionaire Cyrus W. Field, who was indicted for grand larceny and felony in connection with the $2,000,000 failure of the firm of Field, Lindley, Wiechers & Co.

Judge Van Brunt says in effect that while he is not convinced of the insanity of young Field, yet it is plain to him that Field is not now in a proper mental condition, and "should not be called upon to plead at the present time, but that by order of the Court he should be confined within an asylum under State supervision until it can be definitely determined as to whether any of the symptoms which he claims now to exhibit, actually exist or are feigned for the purpose of creating a belief in his diseased state of mind."

Rolled Down a Bank.

ROCHESTER, N. Y., March 17.—A broken rail on the Niagara Falls branch of the Central road caused two passenger cars in an east-bound train to roll down the bank near Brockport yesterday morning. Only three persons were in the cars and they escaped serious injury.

Four at a Birth and All Girls.

TEXARKANA, Ark., March 17.—Mrs. J. W. Attaway of Bogey, Miller county, has given birth to four infants, all girls. Ingersoll, Tex., thirteen miles from Texarkana, was similarly distinguished about two years ago by Mrs. Thomas Page.

Dr. Scudder Indicted.

CHICAGO, March 17.—The case of Dr. H. M. Scudder was brought to the attention of the Grand Jury yesterday. This body found a true bill against the doctor. It was carefully drawn and will be returned to court to-day.

FAIR ENVOYS ABROAD.

Commissioner Bryan Receives a Letter From Pope Leo.

ROME, March 17.—Mr. Thomas B. Bryan, commissioner for the Columbian Exposition, and Colonel Bryan left Rome for Paris to-day. They returned here two days ago from Greece, Turkey and Roumania.

They arrived in Greece at the time of the crisis. The old Ministry had given a partial promise that Greece would participate in the exhibition. Mr. Bryan has obtained a positive promise from the new Ministry that Greece will participate.

In Roumania the Commissioner had an audience of the King, who showed the greatest interest in the exhibition. He presented Mr. Bryan with large portraits of himself and the Queen, and two beautiful silver medals and two bronze medals.

Commissioner Bryan yesterday received a letter from the Pope in which he praises America and commends the Chicago Exposition. The courage of the Republic and its deeds of daring, he says, are a guarantee that the present undertaking will be a great success.

A LETTER CARRIER'S GRIT.

Clings to a Car for Eighteen Miles With His Legs Crushed to a Jelly.

CRAWFORDSVILLE, Ind., March 17.—James Galbraith, mail carrier at Linden, eighteen miles north of here, met with a terrible accident yesterday afternoon.

Galbraith secured the mail from the north-bound train and started for the postoffice by climbing between two freight cars that were standing on the switch. He had barely got between the cars when the train started, and his legs were crushed between the drawbars. There was no break for him to seize, so in terrible agony he pluckily held on for the awful ride of eighteen miles, to this city, his legs, in the meantime, being crushed to a jelly as the bars bumped and thundered along the rough road.

When the train reached Crawfordsville the gritty man's spirit failed him, and he fainted. He was found by the trainmen and removed from his place of fearful torture. He will die.

Why the Suits Were Discontinued.

NEW YORK, March 17.—Lawyer Sprague stated to-day that the reason the suits brought against Evangeline L. Hamilton by Schuyler Hamilton, jr., and Gertrude V. C. Hamilton, as guardians of Schuyler V. C. Hamilton, jr., were discontinued was that Eva's counsel had appealed to the General Term from the Surrogate's decision. His clients, he said, wished to have a decision from the Supreme Court, and that was the reason the suits were brought, but as long as the case was in that court on appeal it was unnecessary to continue.

Large Carpet Concerns to Consolidate.

PHILADELPHIA, March 17.—Negotiations are pending for the consolidation of two of the largest carpet manufactories of the city. The capitalization will be over $1,000,000, the annual output run to nearly $3,000,000 in value, and 1,000 hands given employment. Ivins, Dietz & Magee and Hogg & Metzger, the firms whose amalgamation is in prospect, with a single exception, are the Philadelphia leaders in the manufacture of body Brussels and large producers of Wiltons and Ingrains.

The Murdered Remains Identified.

BOSTON, March 17.—The man found in a dying condition by the Everett police Monday night, lying on the Boston & Maine Railroad track, and who died shortly afterwards, has been identified as Gaetano Maffitano, an Italian barber of this city. An Italian named Fortunato Antante, aged 25, has been arrested on suspicion of having caused Maffitano's death. The men are said to have had trouble at a funeral.

Intoxication Liquors in Alaska.

WASHINGTON, March 17.—The President has approved amended regulations governing the sale of intoxicating liquors in Alaska. They are more stringent than the old ones and the penalties are increased.

NEWS OF THE DAY.

Kaiser Wilhelm has recovered sufficiently to go out riding with the Empress.

The military reservation at Fort Barrancas, Fla., has been enlarged by the direction of the President.

Delegate Smith of Arizona yesterday reported to the House the bill to admit Arizona into the Union as a State.

There was a fall in the price of coal in London yesterday, and it is believed that the miners will return to work soon.

A large sugar factory will be established in Norwalk, O., and the farmers will devote their energies to the cultivation of beets.

Ames's shoe shop at Webster, Mass., was partly destroyed by fire during the morning. The loss is about $40,000, partly insured.

Krupp, the great cannon manufacturer, has promised to prepare an immense $250,000 exhibit for the German section of the World's Fair.

Miss Helena Buckhardt, the daughter of a Boston brewer was married last night to Baron Von Schelley, nephew of the Austrian Field Marshal.

Rev. T. Dewitt Talmage and a number of friends from Brooklyn, N. Y., called on the President yesterday and were received by him in his private library.

Gov. Flower of New York has signed the bill providing for the total prohibition of the manufacture or laundrying of collars, cuffs and shirts in prisons of the State.

Thomas F. Ingoldsby, the father-in-law of Congressman O'Neill, committed suicide in Boston, Tuesday evening, by cutting the arteries of his wrist, and his jugular vein with a razor. Temporary insanity, resulting from grip, is

THE DAILY PRESS.

W. L. & A. L. FORCE, Publishers and Proprietors.

J. A. DEMAREST, - - Managing Editor.

WEATHER INDICATIONS.

Light Snow to-morrow—Fair and Warmer Saturday.

[SPECIAL TO THE PRESS.]

GOVERNMENT WEATHER REPORT.

WASHINGTON, March 17.—For New Jersey: Forecast till 8 p. m. Friday—threatening weather and snow; northeasterly winds; dangerous gales on the coast.

LOCAL FORECAST.

U. S. WEATHER BUREAU, NEW YORK, March 17.—For northern New Jersey: Snow flurries to-night or Friday morning, stationary temperature, northerly winds. For Friday, occasional light snow, stationary temperature. For Saturday, generally fair, slightly warmer.

EARLY INTELLIGENCE.

—You'll never be sorry but once if you miss Fanny Rice to-night—and that'll be all your life.

—S. A. Haines will deliver one of his eloquent and inspiring temperance lectures at Reform Hall, Sunday night.

—A regular parlor car is now run on the 8:30 morning train to New York, for the accommodation of the commuters whose club-car is being done up in the shops.

—Gentlemen are requested to keep their seats just before the curtain goes down on the second act at Music Hall, to-night. They need n't leave—nothing will hurt them!

—As announced elsewhere, Mrs. L. Adams will exhibit a variety of French pattern hats and the latest novelties in millinery, next Saturday at her rooms 5 East Front street.

—Mrs. Mary Nolan, alias "Cuckoo", the woman who while intoxicated went on the rampage on Broadway yesterday afternoon, was this morning given by judge Codington a ten days' rest in jail.

—The new township committee of North Plainfield met last night and organized for the year. A. P. Voorhees was chosen chairman, William Smith treasurer, and Dr. J. H. Carman town physician.

—A bull belonging to Charles Debele killed two fine Jersey heifers on his farm near Dunellen, yesterday. The ferocious beast gored the calves, which were one and one and a half years old, to death in an instant.

—Commander Ballington-Booth, accompanied by a large number of the headquarters staff, will speak at the opening of the new quarters of the Salvation Army, 10 West Second street, this evening at 7:45.

—If you are interested in summer and winter resorts, you will be interested in *The Tourist*. With a six months' subscription is given a copy of the beautiful winter-resort guide "Some Winter Resorts and How to Reach Them".

—A surprise party will be tendered H. P. Cregier of Park avenue this evening upon the occasion of the anniversary of his birth. Grand march at 9 with music by Prof. Frazee. Stages will leave Front street, opposite Park avenue, at 8:30 to accomodate everybody who wants to go.

—A horse owned by Michael Quinn was startled by the noise of fife and drums on West Sixth street this morning, and a runaway was threatened. By the superb horsemanship of Mr. Quinn's daughter, however, who was driving, the animal was kept under control and probable disaster averted.

—At the Crescent alleys to-morrow evening, there will be a match between the League bowlers and the Y. M. C. L. A. team of Elizabeth. This is to decide a tie of one game each. The Plainfield rollers will be picked from VanWinkle, Thiers, Vail, Davis, Teel, Lyman, Schultz, Williams, Arnold and VanEmburgh.

—At a meeting of the Central Base-ball League held last evening in this city, it was decided to adopt the National league rules and the Spalding ball. Postponed games are to be played on the following Thursdays. The firm of A. G. Spalding will give the championship penant that is to be played for.

—Steamer No. 2 almost fell in the well at Fifth and Richmond streets last evening. She was pumping there when suddenly the well caved and the surface of the ground sunk a foot under the engine. As there is a fire hydrant within a few feet, the well is useless and will probably be filled in with gravel.

Messrs. Crane and Wilbur Win With Phenomenal Hands.

Six of Jersey City's most expert whist players visited this city, last evening, and in the rooms of the Crescent League were defeated by the score of 189 to 163 after two-and-a-half hour's play. The Plainfield players were H. L. Emerson and A. F. Venino, C. B. VanWinkle and H. VanEmburgh, John M. Crane and S. P. T. Wilbur. The last named pair are not members of the Crescent League but played by request of the Jersey City players. They held remarkable hands and won their sets by the total of 89 to 43 which was a margin of 20 points more than Plainfield won with.

The Jersey City players were: Mallery and Watson, Littlefield and Clements, Arrowsmith and McIlroy.

PARTICULAR MENTION.

Mrs. Richard H. Trewin is still very ill and confined to her bed.

Miss Evie Taylor of Philadelphia is visiting Miss Mabel Woodruff of East Second street.

Mrs. Harry Edgar of Brooklyn is visiting her parents, Mr. and Mrs. R. C. Potter, at Mt. Pleasant.

Mr. and Mrs. L. B. Ross of LaGrande avenue, have removed to their own house, 59 East Sixth street.

The death of Hugh Carr, father-in-law of Henry Liefke, occurred yesterday, in the seventy-eighth year of his age. Funeral services will be held from his late residence, 27 West Front street, to-morrow morning at 10, with interment at Morristown.

A charming novelty in church entertainments was the "C supper" given by the Young People's Missionary society at the home of Mr. and Mrs. J. Frank Hubbard on West Seventh street last evening. The attendance was large, and all had a profitable and pleasant time.

Priestley's famous black silk warp Henriettas and other popular black goods are advertised in to-day's PRESS for sale at Edsall's at prices just as low as in New York. He says that persons about to put on mourning attire will find it to their interest to examine his large stock.

Miss Blanche Fellows, the talented soprano soloist of Dr. Ketcham's church, has tendered her resignation to the chairman of the music committee, to take effect May 1. She has a number of offers with more lucrative salaries in larger churches elsewhere, but has not yet decided which to accept as her long list of vocal pupils in this city require her presence in Plainfield during so much of the time. The First Presbyterian church will have difficulty in securing a successor worthy of her.

Changes in Borough Property.

Recent real-estate transfers in Somerset county include the following property in North Plainfield:

John McKenna to Clarence L. Murphy, $1.
Clarence L. Murphy to Ellen McKenna, $1.
Frederick W. Bird to Robert T. Currie, $475.
The Washington Park Improvement Company to The Park Club, of North Plainfield, $10,000
Citizens' Insurance Co., of N. Y., to John Taylor Johnston, $900
Mary I. S. McCutchen to the Rector, Wardens and Vestrymen of the Church of the Holy Cross, $1.
Mary R. Loomis to Louise Helena Jennings, $1.

In Memory of the Shamrock Saint.

A patriotic incident of St. Patrick's day was the parade in Plainfield in honor of Ireland's patron saint this morning. At the conclusion of mass in St. Mary's church, and after the singing of St. Patrick's hymn, the entire congregation formed in line and marched to the inspiring music of the Cadet's fife and drum corps to the priests' home, thence to the school-house, and thence to the Sisters' quarters. National airs of Ireland were played and sung, and much enthusiasm was manifested.

To Protect Young Girls.

The Elizabeth city council last night, at the request of many Christian mothers, passed to its second reading an ordinance for the suppression of vice which imposes a penalty of $15 for each offense on any club, person, or society that shall admit any woman under 16 years to a ball, picnic, dance house, or other form of amusement, unless she is accompanied by her parents or guardian, and also imposes a fine of $10 on any woman under the specified age who shall be found violating the ordinance.

"Reopening" of the Elkwood.

On a sign without the Elkwood reads the announcement to-day that it will "Reopen to-night under new management". It will in future be the headquarters of the Salvation Army and has been refitted for their purposes. The audience hall has been repapered, everything made clean and tidy, and 1,000 new chairs put in. Across the end of the hall back of the platform hangs a red banner on which in white letters is this legend: "Plainfield for Jesus!" A large attendance is expected at this evening's opening.

Not a Public Meeting Yet, but Only a Conference.

TO THE EDITOR OF THE PRESS:—Will you please correct, as speedily as possible, the mistake into which we fear your notice of the Saturday night meeting may lead some of your readers? It is not to be a *public* meeting, but only a gathering of a few persons, by invitation, for conference.

L. V. F. RANDOLPH,
E. M. RODMAN,
A. S. PATTERSON.

A Close Call for a Young Bicyclist.

Young Parker Mason, the 14-year-old son of Joseph P. and Mrs. J. Parker Mason of Central avenue, had a narrow escape from death Tuesday afternoon. On his bicycle he dodged out from under Orville T. Waring's spirited team, directly under the noses of Pliny Fisk's high steppers. John McNamara, Mr. Fisk's coachman, with great presence of mind and main strength, pulled his team fairly up in the air and they stood on their hind legs for an instant while the boy was enabled to escape unhurt from under them.

The Crescents Won.

The indoor base-ball game at the Crescent rink last night was well attended, and was very interesting. Six-men teams played. The Crescents defeated the "B" club by the score of 39 to 10. The Crescent team played as follows: Bonner, c.; Leidy, p. and 1 b.; Jones 1 b. and p.; Turner, 2 b.; Keeler, s. s. and 3 b.; Wingen, l. f.

IN MEMORIAM.

Anna Corinne Livermore.

[*The Rev. Dr. A. H. Lewis in The Sabbath Recorder.*]

Anna Corinne, only child of the Rev. Leander E. and Arioutre Coon Livermore, was born at Walworth, Wis., Nov. 27, 1871; she passed to the heavenly rest Feb 24, 1892. Corinne united with the Seventh-day Baptist church at New Market, N. J., by baptism, Aug. 17, 1883. Removing to Alfred Centre soon after, she entered the university, where she studied until her return to New Jersey in 1887. She continued her studies in the Dunellen public school and in the Plainfield high school until failing strength compelled her to leave the latter place in November, 1890.

Recovering her health, and after a few months as teacher, she determined to study art, for which she had special taste and fitness. She entered the art department of the Pratt Institute, Brooklyn, N. Y., in Sept. 1891. Delight and success were both attending her work, when on the 14th of February the germs of diphtheria began to develop, and the dread disease went forward rapidly. All that love and skill could do was faithfully done, but death gained the victory over the "earthly tabernacle" but the real triumph was with Christ and his redeemed one. Writing of the last scenes, her father says:

The fierce struggles of these days of sickness were like a refining fire. The dross was burned away, and her purified spirit, no longer in the power of the enemy, was free and gloriously triumphant. An hour before the end came, with a heavenly light in her eyes, she gently whispered the sweetest expressions of love and hope: 'No more pain', 'Come, Jesus, come', 'Jesus loves me, that I know, for the Bible tells me so', 'Gentle Jesus, meek and mild, take me as a little child'. She left special messages of love and exhortations to faithfulness for her companions and friends. A quiet, restful calm was upon her, and when her messages were delivered and her hopes of seeing Jesus and loved ones were expressed, she sweetly fell asleep in Jesus without a struggle. Oh, the sense of desolation which came upon us! But God has given wonderful light, and we kiss the rod which smites us. On such blessed hour with a dying Christian is worth more in assurance than a whole life of pleasure without it. I have exclaimed many times, since her departure, and with an intensity of prayer and sense of *insight* into the significance of it I never before experienced, 'Let me die the death of the righteous, and let my last end be like his.' . . . She was indeed becoming so much an indispensable in prayer-meetings, Christian Endeavor work, Sabbath-school and Sabbath services, that I seem to have lost a strong and faithful support."

Because the burial was private, the church of which Bro. Livermore is pastor arranged for a memorial service on Sabbath, March 5. A crowded house testified love and sympathy. Delegations from the Christian Endeavor society of the Seventh-day Baptist church at Plainfield, and from the Endeavor societies of the Presbyterian and Baptist churches of Dunellen, together with the society of which Corinne was a member, sat as mourners. Communications of sympathy came from the Athenæan lyceum of Alfred university, from many private hands, and from all directions. The writer preached from II Cor. v: 1. *Theme*, "A triumphant exchange of the crumbling tabernacle for the everlasting mansion." No other theme seemed to be so appropriate to the memory of one who went so victoriously, and sent back such exhortations to faithfulness as she stood at the open gateway of the celestial city. The Lord grant to the readers of this such triumph; and I am constrained to add as her message to all the young people: "Wherefore, my beloved brethren, be ye steadfast, unmovable, always abounding in the work of the Lord, forasmuch as ye know that your labor is not in vain in the Lord."

A. H. LEWIS.

Elizabethport Bowlers Win a Game.

The bowling team of the Catholic Young Men's lyceum from Elizabeth defeated the lyceum team of this city at the Plainfield club-house last evening. After the game a fine collation was served, and speeches entertained the guests. The score:

ELIZABETHPORT.		PLAINFIELD.	
O'Brien	121	Winn	129
F. Burke	140	Shelly	141
McAvoy	139	Reville	105
Brennan	98	Traynor	109
French	170	Lannigan	126
W. Burke	171	Carty	135
Lane	124	Gallagher	122
Engel	138	Kneeland	108
Connell	140	Lynch	115
McGowan	126	White	146
	1267		1239

Every one suffers from Catarrh in the Head. Those who don't have it suffer from those who do. It's a disease you can't keep to yourself.

Here are some of the symptoms: Headache, obstruction of nose, discharges falling into throat, sometimes profuse, watery, and acrid, at others, thick, tenacious, mucous, purulent, bloody, putrid; and offensive; eyes weak, ringing in ears, deafness; offensive breath; smell and taste impaired, and general debility. Only a few of these likely to be present at once.

The cure for it—for Catarrh itself, and all the troubles that come from it—a perfect and permanent cure, is Dr. Sage's Catarrh Remedy. The worst cases yield to its mild, soothing, cleansing and healing properties. A record of twenty-five years has proved that to its proprietors—and they're willing to prove it to you.

They do it in this way: If they can't cure your Catarrh, no matter how bad your case, or of how long standing, they'll pay you $500 in cash. Can you have better proof of the healing power of a medicine?

A New Broom Sweeps Clean!

REYNOLDS'S BOR: AMMONIA is new, and it makes a clean sweep of dirt wherever used, in the laundry, on paint, on glass, on silver, in the bath-tub. It sweetens and softens the water and saves soap and labor. Made and sold only at

Reynolds's Pharmacy, Corner Park and North Avenues.

3 11 tf

TO-NIGHT.

MUSIC HALL,

The Prima Comedienne, Merry

FANNIE RICE,

And her Superb Company of Singers and Comedians, in the New Farcical Musical Comedy,

A JOLLY SURPRISE!

Full of Pleasing Surprises. Bright Catchy Music. Laughable Situations. All Mirth and Music.

3 15 td

"Who breathes must suffer, and who thinks must mourn and he alone is blessed" who knows that pain and suffering can be cured by Salvation Oil.

Although we have heard persons remark:—"It is worth its weight in gold"—still Dr. Bull's Cough Syrup is to be had at all drug stores for 25 cents.

Special Notices.

HOME BUILDING AND LOAN ASSOCIATION.—A Special Meeting of this Association will be held MONDAY EVENING, MARCH 21, at 73 West Front street, at 8:45 o'clock, for the purpose of nominating officers for the ensuing year. S. R. STRUTHERS, Sec'y.

3 17 & 19

Mrs. L. ADAMS, 6 East Front street, will exhibit a variety of French Pattern Hats, and the latest Novelties in Millinery, on SATURDAY, MARCH 19. Her customers will please accept this announcement in lieu of opening cards.

3 17 2

F. D. WHITING, Engineer,

Will contract for House Heating by Steam or Hot Water. Licensed to put in City Water. Furnaces reinforced. Office with Pierson Hardware Co., 48 W. Front street. 10 31 y

DEATHS.

CARR—In this city, March 16, 1892, Hugh Carr, aged 77 years.

Funeral services from the residence of his son-in-law, Henry Leifke, 27 West Front street, Friday, March 18, at 10 o'clock a. m. Interment in Morristown, N. J.

WANTS AND OFFERS.

Advertisements under this ending, one cent for each word each insertion. Cash MUST accompany ads.

WANTED—A girl for general housework (3 in family). Apply 120 West Seventh street.

WANTED—Two good men. Steady employment. Address C. P. Game, Box 372, city.

WANTED—Two smart young ladies to collect. Address C. P. Game, Box 372, city.

SEPARATE storage rooms with plastered walls to let in Stillman Block. 3 17 eod

PHYSICIAN or dentist can have 2 handsome offices on LaGrande avenue, (with or without room and board). Exceptional location. Address, for 3 days, "C. L.," care Press.

ROOMS to let. Inquire 40 Craig place. 3 17 2

WANTED—If you want to buy lots cheap, I shall offer next week 130 building lots on Clinton avenue, Third street, Evona avenue and Manson place for $100 and upwards. By paying $15 down and $1 per week or at a discount of 10 per cent. Apply Chas. H. Lyman, 61 North avenue. Open every Monday and Saturday evenings. 3 17 3

WANTED—A strong girl to assist in kitchen. Wages $12. The Albion. 3 16 2

WANTED—Washing and ironing or any kind of cleaning by a young woman. Apply in rear of 23 Liberty street. 3 16 2

TO LET—Handsome store and flats, 33 Somerset street. 3 16 6

WANTED—A sober and industrious man as coachman and gardener, who comes well recommended. Must board himself. Apply evenings after 8 o'clock at the residence of Charles Schipper, 115 West Seventh street, corner Spooner avenue. 3 16 2

FOR SALE—A five-room house on South Second street, three doors below Liberty. Lot about 100 feet front. Apply at 37 Harmony street. 3 16 4

TO LET—Handsome store and flats, 33 Somerset street 3 15 6

TO LET—Beautiful flat. Best in the city. E. C. Mulford, broker. 3 15 tf

A TEAM of young horses for sale. Sound and gentle. Warranted to pull 4 tons. Fair trial will be given. Inquire Dennis O'Brien, 10 West Fourth street. 3 15 4

MONEY to loan. Charles L. Moffett, (with Nelson Runyon, corner Front street and Park avenue). P. O. Box 301. 6 1 tf eod

FURNISHED rooms with board, at 50 West Fourth street. 3 14 6

FURNISHED ROOMS, with board. 8 Central avenue. 3 14 4

FOR SALE OR EXCHANGE for property nearer the centre of the city, the house and lot No. 220 East Second street. House contains 7 rooms, cellar and attic; 4 minutes walk from Scott's factory. Inquire on premises. 3 10 6

MONEY WANTED—$1,200 on first-class bond and mortgage. Address "L", care Press. 3 10 7

ROOMS to let. First floor (4 rooms) over Sherwin's shoe store. 3 8 tf

STORAGE for furniture; separate rooms. Apply C. Frank French, 69 Somerset street. 2 29 tf

FURNISHED rooms, with board, at 19 Craig place. 2 23 1m

MUSIC HALL,

Tuesday Evening, March 22.

One Night Only.

Appearance of the Indescribable Phenomenon,

Annie Eva Fay!

In a Scientific Seance on Spiritualism.

Miss FAY has just returned from Europe and will present an entire new line of manifestations in the full gaslight on the open stage, materialisations of Forms, Hands and Faces.

Tables Will Float in Mid-Air,

Beautiful Flowers Materialized,

The Spirit Hand, Communications Received, etc., etc., etc.

PRICES—25, 35 and 50 Cents Only.

Seats on sale Friday at the Central Pharmacy. 3 17 td

MUSIC HALL.

MONDAY, MARCH 21, 1892,

LORD ROONEY

WITH THE

Great and Only Pat!

The Wonderful Child Artiste, LITTLE

MATTIE ROONEY,

And a Clever Company of Comedians and Singers.

3 95 td

At Crescent Rink.

Look, Behold and Wonder!

The Marvellous Wheelman!

W. S. MALTBY

The Greatest Trick and Fancy Bicycle Rider in the World.

Standing challenge open to ride any wheelman in the World.

Friday and Saturday, Mch. 18 and 19.

ADMISSION, - - - 25 CENTS.

J. W. ALLEN, Manager.

3 1 m

Public Notice!

MAYOR'S OFFICE,
Plainfield, N. J., March 15, 1892.

The attention of all who own or harbor dogs, is hereby called to the city ordinance prohibiting the running at large of unmuzzled dogs.

The law creates two classes of penalties: The one authorizes the impounding of dogs, and under certain circumstances, permits them to be killed; the other constitutes the neglect of the owner a penal offence, for which he may be arrested, convicted and fined.

In view of the present exigency, the police officers have been instructed to use special diligence in prosecuting every case in which the ordinance may be violated.

S. A. GINNA, Acting Mayor.

3 16 w

Arrival and Departure of Mails

NEW YORK MAILS.

Arrive—7:20, 8:40, 11 A. M., 2:20, 5:50 P. M.
Close—7:30 and 9:30 A. M., 1:45, 5:30 and 8 P. M.

SOMERVILLE AND EASTON MAILS.

Arrive—8:40 A. M., 2:40, 6:30 P. M.
Close—7:30 A. M., 4:30 P. M.

Direct mail to Trenton and Philadelphia at 4:30 P. M.

SUNDAY MAILS.

Office open from 9:30 to 10:30 A. M.
Mail closes at 6:30 P. M.

E. R. POPE, P. M.

L. PAOLI,

Fruits, Confectionery, Temperance Drinks, Segars, Etc.,

16 NORTH AVENUE.

PEANUTS 5c QUART—Fresh Roasted Every Day.

I take this method of informing my friends and the public in general that I am again in business at the old stand. I solicit your patronage. Will not be undersold by any in the business. Respectfully, L. PAOLI

6 10 1y

FURNITURE Pianos, Trunks, Baggage, Freight **REMOVED.**

HOAGLAND'S EXPRESS,

OFFICE—39 North Avenue.

TELEPHONE, 121. 2 11 tf

M. J. COYNE.

CUSTOM TAILOR.

Clothes Cleaned, Repaired and Re-Trimmed and Pressed, as GOOD AS NEW!

Miller Building, 4th St., near Park Ave

12 10 tf

J. W. VAN SICKLE,

Dealer in all kinds of Fresh and Salt Meats, Oysters, Clams, etc. Game in season. No. 10 North ave., Plainfield N. J. Telephone No. 102. Orders called for and promptly delivered.

SMALL HOUSES, INSURANCE.

Lodge and Society Meetings.

Anchor Lodge, No. 149, F. & A. M.—Meets second and fourth Tuesdays at Masonic Hall, 10 East Front street.
Henry H. Lowrie, W. M.
J. A. Demarest, Secretary.

Jerusalem Lodge, No. 26, F. & A. M.—Meets first and third Tuesdays at Masonic Hall, East Front street. C. H. Rugg, W. M.
D. B. Weaver, Secretary.

Sons of St. George—No Surrender Lodge, No. 349—Meets second and fourth Wednesdays in each month, at Sons of Temperance Hall cor. Front street and Park avenue. Englishmen and sons and grandsons of Englishmen are cordially invited to join. Jas. Bushby, President.
Alfred H. Leivers, Secretary. 8 31 y

U. B. of C. and J. of A.—Local Union No. 155, United Brotherhood of Carpenters and Joiners of America, meets every second and fourth Tuesday in each month in Exempt Firemen's Hall, at 8 p. m. L. C. Kline, Pres.
Wm. H. Lunger, R. Secy. 8 22 y

Central Lodge No. 48, Ancient Order United Workmen. Regular meetings are held on the second and fourth Thursday evenings of each month, in Music Hall building, Front street at 8 o'clock. Thaddeus C. Smith, Master Workman.
Lewis R. Blackford, Recorder. 6 19 tf

American Legion of Honor Ivanhoe Council, No. 1,074. Regular meetings first and third Tuesdays of each month, in the Music Hall Building, West Front St., at 8 P. M.
A. L. Titsworth, 62 Madison ave., Commander.
Geo. R. Stillman, Secretary.

Wetumpka Lodge, 3,401 Knights of Honor—Meets first, third and fifth Thursdays.
W. B. Rogers, Dictator.
Geo. H. Neal, Reporter.
Wetumpka Commandery, No. 84, meets second and fourth Monday evenings, in Wetumpka Lodge Rooms, Music Hall Building.

Plainfield Council, No. 711, Royal Arcanum.—The regular meetings of this Council are held on the Second and Fourth Monday evenings of each month in Exempt Firemen's Hall, Coward's Building, Park avenue, at 8 P. M.
A. Kleinecke, Regent.
H. A. Thorne, Secretary.

ORDER OF THE IRON HALL.

The oldest of fraternal orders, has increased its reserve fund in the past six months, $612,142.41, making a total reserve fund of $2,206,609.13, and has paid to its members in eleven years, $5,781,245.00. This Order has also a life insurance; certificates from $1,000 to $3,000, payable at death. Persons under 30 years, 50c assessments; per $1,000, under 40 years, 65c; under 50 years, 95c. Branch 1199 meets 2d and 4th Thursday, in Odd Fellows' Hall, No. 8 West 2d street.
Vincent W. Nash, Chief Justice.
F. F. Storr, Accountant.

Exeter Lodge, No. 8,543, Knights of Honor—The regular meetings of this Lodge are held on the First and Third Monday evenings of each month, in Exempt Firemen's Hall, Coward Building, Park avenue, at 8 p. m.
Chas. VanWinkle, Dictator.
H. A. Thorne, Reporter.

Optician PRENTICE Copyr'd 1892. 175 B'WAY.

Optical expert, officially indorsed by leading oculists at home and abroad; the only specialist presenting unquestionable proof. Intelligent persons should not place confidence in opticians who profess to examine eyes. Oculists denounce them as charlatans. Send to us for free pamphlet. No. 13, on spectacles. PRENTICE & SONS, 179 Broadway, New York. Established 50 years. 11 27 6m

FREDERICK F. CHASE,

Machine Works.

Manufacturer of

Electrical Machinery,

201 North ave., cor. Berckman st.,

PLAINFIELD, N. J.

HI SPECIALTIES—Bicycles, Boilers and Engines repaired, Models for Inventions, Brass and Iron Castings. Forging in all its Branches. Smoke-stack Building and Painting.

JOBBING IN ALL ITS BRANCHES.

New York Office—No. 300 Fourth avenue 1 9 tf

All the latest styles in Hats and Bonnets and Millinery Novelties, can be found at

Mrs. L. ADAMS'S,

No. 5 EAST FRONT STREET, opposite PARK AVENUE.

Evening Bonnets a Specialty. Ladies' own material made up. 12 8 y

BARGAINS IN

Boots, Shoes and Rubbers.

B. R. FORCE,

No. 14 PARK AVENUE.

CALL AND EXAMINE.

10 8 y

Collier, The Optician.

No. 3 PARK AVE.,

PLAINFIELD, N. J.

ESTABLISHED 1869.

BROWN & HILL,

Shaving and Hair Cutting Parlors,

[CRUCE'S HOTEL.] No 8 North Avenue.

Special attention paid to

Children's Hair Cutting.

3-25-tf

DR. R. L. TUCKER,

Veterinarian,

Graduate American Veterinary College, New York.

OFFICE—Mallinson's Drug Store, 58 North ave., Plainfield, N. J. RESIDENCE—39 East Front street. 5 7 to 6 15 y

EDWARD C. MULFORD.

45 North Avenue,

Opposite Stores.

We do not engage in any Lottery scheme gift enterprises or coupon business to sell our goods, but sell them on their merits. We have the finest and freshest stock in town, and our motto is—"Lowest prices consistent with good quality and honest quantity." [Please call and examine stock and prices.

P. M. DEMAREST, 25 PARK AVE. 8-8-tf

PECK'S CORNER.

Never Better Prepared To Satisfy Your Wants.

Never So Many Goods Of Such Excellent Quality.

Never So Many Customers Who Go Away Satisfied, at

—PECK'S—

SEBRING, the Clothier!

500 All-Wool Business Suits

REDUCED TO $10.00.

No. 27 PARK AVENUE.

12-4-y

Bargains for Everybody!

C. SCHEPFLIN & CO.,

Are closing the balance of their stock of *WINTER CLOTHING*, consisting of

Men's, Boys' and Children's Suits, Overcoats and Pants,

At retail at the manufacturers' prices for cash.

If you need anything in this line, don't miss the opportunity.

All Goods Marked in Plain Figures.

70 WEST FRONT STREET, NEAR PECK'S.

BLACK

Priestley's Renowned Silk Warp Henriettas,

And other popular Dress Goods. Large Assortment, and prices just as Low as in New York. Persons about to put on Mourning attire will find it to their interest to examine our large stock. Our Special Offer in CARPETS will hold forth until April 1. The stock is unusually large, and styles elegant.

EDSALL'S.

The Finest Oysters

Are at

Rogers' Sea Food Market

42 WEST SECOND STREET. 3 16 tf

Decorated Dinner Sets at Half Price!

Make up your own set from this beautiful open stock pattern and save just one half. The style is "Decorated Virginia Creeper, on Parisian Granite Body, illuminated with Gold, Gold Decorated Handles and Knobs. A new rich and delicate pattern that is very much admired."

This pattern can be had in open stock for the next ten years, so broken pieces can be replaced by new ones at any time. A complete set of dishes usually costs from $12 to $20. We have marked these wares at N. Y. prices, and a set can be made from this pattern costing as low as $6, and the set can be enlarged at any time. Don't buy till you have seen this ware, when you are sure to take no other.

Decorated Toilet Sets at $2.50, worth $3.50. We will give a genuine discount of 20 per cent. on all our Decorated Vase and Hanging Lamps. Lamp fixings and chimneys in endless variety, and our prices secure you for all time as customers on these. Examine and price our Common Crockery; we can save you money. If we can't show the most complete line of Tinware in town at prices the lowest, we remain silent hereafter. We can supply the largest portion of your House-furnishings this Spring, and sell them for less than what they would cost in New York. Remember, you get your bargains on 5 and 10-cent counters, and we have six of them. Royal Tooth Powder at 10 cents equals anything sold for 25 or 50c. Thousands are using it in Plainfield, and all over the land.

J. C. ALLEN,

28 West Front Street, Plainfield, N. J.

Spring, Gentle Spring!

It will amply repay you when buying

Candy, Bread and Cake, to Visit

C. K. COMPTON,

26 WEST FRONT STREET.

ICE-CREAM served at all times in all *STYLES* and all *FLAVORS*.

11 1 tf

Lumber & Coal

LOOMIS & RICE

B'dway. 49 TELEPHONE 75

REMINISCENCES OF THE CENTRAL.

Interesting Glimpse at New Jersey's Leading Railroad Fifty Years Ago, When It Took Two Hours to Go to Somerville.

Probably the oldest railroad conductor in New Jersey, if not in the United States, who is at present in active service, is Philip VanArsdale of this city. Mr. VanArsdale was born in 1829, and will be sixty-three years of age this coming August. Although nearly three score and ten, he still retains a large amount of youthful vigor, and can always be found on duty. He is as straight as an arrow, and moves with a greater alacrity than many men in the service who are only half his age.

In conversation with a reporter, recently, Mr. VanArsdale said: "I entered the employ of what is now known as the Central railroad of New Jersey, in the autumn of 1846. At that time the road extended from Elizabethport to Somerville, and was known as the Elizabethtown and Somerville railroad. The equipment of the road consisted of three ten-ton Baldwin locomotives, one passenger coach and six freight cars. The road went by the name in those days of the 'Snake Head', as the rails consisted of thin strips of iron spiked to a stringer of yellow pine. It was a frequent occurrence for the straps to become detached from the stringers and curl up beneath the train, forming what was called a 'snake head'. Occasionally these 'snake heads' would run through the floors of the cars, making matters extremely interesting for the occupants. At one time a passenger met his death by being struck by a 'snake head', in this manner, the iron being forced into his neck as he was sitting in the car seat, killing him instantly. In the winter season, during snow and ice storms, it was necessary to place a man on the pilot of the locomotive with a long-handled shovel, or pike, to remove the ice or snow from the straps, or rails, in order that the train might proceed. It took from one and one-half to two hours to make the run between Elizabethport and Somerville, the time consumed as a generality being two hours, oftener than less, which would be considered creeping in this present age of progressive railroading.

"Two boats, the 'Waterwitch' and 'Cinderella', were run between Elizabethport and New York city for transferring passengers and freight. A third, and much faster boat, was afterwards put in service named the 'Red Jacket.'"

Brakemen in those days received $21 per month, which was considered good pay. Mr. VanArsdale served as a fireman for a short period. The locomotives burned pine wood exclusively, and it can readily be imagined that the fireman was compelled to keep on the move in order to supply the required amount of steam with this inflammable fuel.

Stephen Vail, of the Speedwell Iron works, was president of the road in 1846; John O. Stearns was superintendent; and Captain Pegram was secretary and treasurer.

In 1849 a road was built from Somerville to White House and incorporated under the name of the Somerville and Easton railroad. In the same year the Elizabethtown and Somerville, and the Somerville and Easton roads were consolidated, under the name of the Central Railroad of New Jersey. In 1852 the road was extended to Easton, Pa. In 1864 the extension from Elizabethport to Jersey City was made, thus completing an all-rail route from Easton to that point. This has been gradually perfected up to the present admirable system.

Mr. Kelly Settles.

John Moore has come out on top of another lawsuit. Last July he started a suit to make Wm. C. Kelly live up to an agreement to buy the City hotel for $27,000. Kelly's counsel had advised him that if he chose he could pay $200 liquidated damages named in the agreement for failure to perform, and that Moore could then do nothing about it. Mr. Moore took a different view and brought his suit for specific performance after agreement.

Mr. Kelly engaged ex-Gov. Ludlow and later on also retained ex-Congressman Alvah A. Clark, to represent him. John C. Moore's counsel was Craig A. Marsh. The lawyers had everything in shape for a two days' legal battle to-day and to-morrow at Newark before Vice-chancellor VanFleet. For some reason Mr. Kelly began to weaken yesterday and finally settled the case by paying all told $1,200 damages and $100 costs of suit and guaranteeing Mr. Moore to protect him against the mortgage on the hotel for one year.

Great Sale of Hotel Furniture.

The furniture and bar fixtures of Force's Hotel, on North avenue, this city, will be sold at public auction on Tuesday, Wednesday and Thursday, March 22, 23 and 24, next, by H. Hand, auctioneer, the proprietor having removed to the Mansion House, Bound Brook. The property to be disposed of is all in first-class condition, and will positively be sold.

Oh, What a Cough!

Will you heed the warning. The signal perhaps of the sure approach of that more terrible disease, Consumption. Ask yourselves if you can afford for the sake of saving 50c., to run the risk and do nothing for it. We know from experience that Shiloh's Cure will cure your cough. It never fails. This explains why more than a Million Bottles were sold the past year. It relieves croup and whooping cough at once. Mothers, do not be without it. For lame back, side or chest, use Shiloh's Porous Plaster. Sold by J. G. Miller, No. 10 East Front street Plainfield, N. J.

Merry Fanny Rice.

The jolliest, daintiest and most winsome comedienne of the day is Fanny Rice who will be at Music Hall this evening with her company of singers and comedians in Arthur Wallack's musical comedy—"A Jolly Surprise"—a comedy all mirth and music, full of exceedingly funny complications and laugh-provoking incidents, music and songs that will be whistled and sung by everybody after to-night.

Miss Rice and her talented company will no doubt meet with a hearty reception; and they deserve it for they are without doubt the best attraction of the kind Plainfield will be favored with this winter. It is just the entertainment to which you can take your wives, sisters and sweethearts for an enjoyable evening. A breezy laughable comedy without a trace of buffoonery or vulgarity.

Tittlebat Titmouse Takes a Rest.

Richard Mansfield is nearing the end of his engagement at that prettiest of New York playhouses, the favorite Garden Theatre. Last night he gave the final production, until next season, of his amusing and delightful new play, Ten Thousand a Year", in which he was given abundant opportunity for the cleverest acting and most entertaining impersonations. The balance of his engagement will be as follows: This evening, Friday, Saturday matinee and evening he will appear as *Prince Karl*; and will repeat the story of the "Prince Courier", with its drawing-room entertainment on Tuesday, Wednesday, and the Wednesday matinee. The remainder of that week will be devoted to his impersonation of *Baron Chevrial* in "A Parisian Romance". On Monday, the 28th, he will revive *Dr. Jekyll and Mr. Hyde* for one week. The last week of Mr. Mansfield's engagement will commence with a revival of "Nero", and upon the last night of the week, and the final one of his engagement, Saturday, April 9, Mr. Mansfield will come before the public in five characters, *Prince Karl, Beau Brummell, Baron Chevrial, Dr. Jekyll and Mr. Hyde, and Sir Tittlebat Titmouse.*

Mr. Mansfield has enjoyed a most prosperous season—as his high character of acting and eminent histrionic superiority richly deserve; and his genial right-hand man, that most courteous of men and efficient of treasurers, Alfred Kew, will have to take a vacation to count the profits. The season at the Garden has been a constant success, and manager Morrissey may be proud of the continued triumphs that have attended his long winter of unceasing hard work.

A Welcome Visitor Out of the West.

From the west each month comes a publication that is treasured in many an eastern home, not only for the superiority and richness of its profuseness of illustrations, but also for its wealth of high-standard literature. That magazine is *The Overland Monthly*, published at San Francisco, which now announces for April an issue especially well illustrated. Following a most interesting article on "The Water Front of San Francisco", illustrated from paintings and drawings, is a series of Indian pictures of unusually interesting character. Some of these are portraits; others are from photographs taken on the field at Wounded Knee by an enterprising photographer, who pushed to the front and got his photographs before the dead were taken from the places where they fell. Sitting Bull, Rain-in-the-Face, and others hardly less famous, figure here. The writer of the accompanying article, Captain Dougherty, will write on the whole matter from close personal knowledge. Other interesting articles will be the concluding one of Mrs. Bandini's series on "Hunting in Southern California"—this one on "Hunting the California Lion"; and "The Nebula of Orion", by Prof. Holden of the Lick Observatory.

THEY NEVER FAIL.

J. N. Harris, 3 Folton Market, New York city, says: "I have been using BRANDRETH'S PILLS for the last fifteen years. There is nothing equal to them as Blood Purifiers and Liver Regulators. But I wish to state how remarkably they cure rheumatism, and how easily; I was affected by rheumatism in the legs. My business (wholesale fish dealer) naturally leads me to damp places. I could not walk, and at night I suffered fearfully; I tried Balsams, Sarsaparillas and all kinds of tinctures, but they did me no good and I was afraid of being a cripple. I finally commenced using BRANDRETH'S PILLS. I took two every night for ten nights, then I began to improve. I continued taking them for forty days and I got entirely well. Now, whenever sick, I take BRANDRETH'S PILLS. They never fail."

SOMERSET COUNTY JUSTICE.

How the Wrongdoers Are Gathered in, Whether Guilty or Not.

TO THE EDITOR OF THE PRESS:—The term justice is an anomalous one in Somerset's county-seat, as is proved by an occurrence which transpired there Tuesday, about noon.

An effort has been made of late by the town fathers to keep the corners clear of loafers, of which there are any number in Somerville, and to that end the "coppers", who parade the street day and night, only sleeping when the streets become deserted, and they can ensconce themselves in some comfortable doorway,—have been instructed to keep the people moving, and especially not to allow knots of men to gather on the corners. Tuesday a colored man, who is a stranger in the town, and who is a porter on the Pennsylvania railroad, was waiting, on the corner in front of the Brick hotel, the coming of Mr. TenEyck, who was to lend him a gun, when he was approached by one of the policemen in name only, and roughly told to move on. He demurred, saying he was waiting for a friend, when the officer (Crow, by the way) seized him and pushed him along the street. The colored man resisted, and right here the two stories differ. Crow and his witnesses say the man struck him twice, and a swelling on the side of the officer's neck seems to bear out this statement. The colored man says he did not strike him, but only remonstrated with him as to the injustice of the rough usage. At any rate, another officer was called to the rescue, and between them the poor downtrodden negro was hustled off to the nearest justice of the peace, where he was fined $5, which he paid. The reason of this seems to be rather obscure, for if the officer's story be true justice Kitchen would have had no jurisdiction in the matter except to hold the prisoner for the grand jury, "striking an officer" being an indictable offense. On the other hand, Crow would have been scarcely content to complain against him as a disorderly person, after being hit as hard as he claims, knowing as he must that disorderly conduct is punishable by a small fine. Therefore the only inference to draw is that the colored man was made to pay $5 for the privilege of thumping the officer. This only goes to prove that "The black man has no show at all", and the quicker he emigrates to Liberia the better it will be (for him). The question now agitating the minds of Somerset county legal lights is whether or not a justice of the peace in New Jersey has the same power as those in Tennessee, where they grant divorces. Will some legal luminary who has time to spare elucidate on the subject? PRO BONO PUBLICO.

Pretty Girls and the Prince of Magic.

The prince of magic, DeKolta, whose command of the black art arouses the wonder and admiration of all spectators, has resumed the production of his best and most mysterious illusion, "The Cocoon", at the Eden Musee. The nine pretty and shapely girls who revolve around the stage by means of ingenious mechanism have made a great hit, and are heartily encored at every performance. They appear in new and handsome costumes. Several soloists of established European reputation take part in the two daily concerts by the Hungarian Band of Munczi Lajos. Among the new and attractive groups is Deffregger's "Tyroleans", a masterpiece of artistic posing and workmanship. The Eden Musee is daily open from 11 a. m. to 11 p. m., at 55 West Twenty-third street, New York.

Superb Western Travel.

To enjoy a western trip, one must be sure that his railroad facilities are of the best, his companions congenial, and that his every comfort is provided for. To be certain of all these things the prospective tourist has but to place himself in the hands of the Chicago and Alton railroad officials. He will secure from them the most courteous treatment and most honorable dealing, and his trip will be the most enjoyable that can be planned. Travel on the Chicago and Alton means luxurious parlor cars, with ever modern improvement provided, personal attention from trustworthy employes, absolute safety, swift and in every way pleasant transportation.

If you are planning a pleasure trip westward or to the Pacific coast, drop a note of inquiry to Fred. L. Chase, the company's southeastern agent, at 105 South Ninth street, Philadelphia, and he will make all preparations and consummate every arrangement, at the lightest expense for first-class fares, in finest rolling stock, over solid, rock-bound roadbed. He will cheerfully give you fullest information, and furnish valuable pamphlets and time-tables, at no cost whatever.

If you wish to join a choice, personally conducted, overland excursion party—one where the companionship is sure to be select, and every arrangement sure to be perfect—the Chicago and Alton excursion agents, J. C. Judson & Co., 195 Clark street, Chicago, will fit you out to a dot. Their overland excursions leave Chicago every Thursday. You are sure, from them, or from Mr. Chase, of the best through-train service, lowest rates, most superb scenery, and solid enjoyment throughout. Hence for a delightful pleasure jaunt write to either the Judsons or Mr. Chase.

And even if your trip is to be only a flying one, "strictly business", let the Chicago and Alton people fit you out, and you'll never regret it.

The moral of all this is: When you go west, take the Chicago and Alton.

—The speaker at Reform hall next Sunday evening will be S. A. Haines of Netherwood.

From my knowledge of the value of Dr. Deane's Dyspepsia Pills, derived as well from my own experience as from the testimony of many who have tested their merits, I am satisfied that they well deserve the ample patronage they are receiving.—The Rev. C. VAN SANTVOORD, Kingston, N. Y.

GREAT SALE OF

Furniture at Auction.

The entire contents of

Force's Hotel,

On North Avenue, Plainfield, N. J

Tussday, Wednesday & Thursday,

MARCH 22, 23 and 24.

Commencing each day at 9 a. m., consisting in part of 30 Bedroom Suits, and bedding complete. 2 Parlor Suits, 1,000 yards of Brussels and ingrain carpets, 300 yards of matting and oil-cloth, 100 yards stair carpet. Tables, silver, glass, china and earthen ware, mirrors, paintings, clocks, Billiard Tables.

Bar Room Fixtures,

And, in fact, everything necessary for the equipment of a first-class Hotel.

SALE POSITIVE! TERMS CASH!

H. HAND, Auctioneer.

3 17 tf

DO YOU COUGH DON'T DELAY TAKE KEMP'S BALSAM THE BEST COUGH CURE

It Cures Colds, Coughs, Sore Throat, Croup, Influenza, Whooping Cough, Bronchitis and Asthma. A certain cure for Consumption in first stages, and a sure relief in advanced stages. Use at once. You will see the excellent effect after taking the first dose. Sold by dealers everywhere. Large bottles, 50 cents and $1.00.

CATARRH ELY'S CREAM BALM

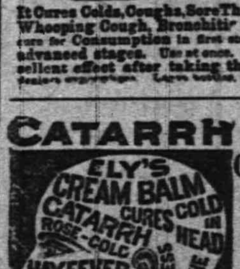

Cleanses the Nasal Passages, Allays Pain and Inflammation, Heals the Sores, Restores the Senses of Taste and Smell.

HAY-FEVER TRY THE CURE

A particle is applied into each nostril and is agreeable. Price 50 cents at Druggists; by mail, registered, 60 cents. ELY BROTHERS, 56 Warren street New York.

3 23 eod

PUBLIC SALE

OF VALUABLE

REAL ESTATE.

Attention is hereby called to a sale at public auction, to be made by F. F. Glasby, late Sheriff of Union county, of the old established property known as

Laing's Hotel,

Said sale to take place on the premises on

Monday, Mch. 21, '92,

At 2 o'clock p. m. The property is situated on the principal street in the centre of the city of Plainfield, N. J., and is

185 ft. FRONT by 350 ft. in DEPTH.

The Hotel Building is large and commodious, and in good repair; connected with the same are large Livery Stables, with accommodations for 65 Horses One of the best locations in the city for Livery business.

This SALE IS POSITIVE, and well worth attention of capitalists.

For any particulars, address JOHN H VAN WINKLE, Administrator, Plainfield, N. J.

2 25 wtd 3 12 15 17 19

G. H. VAN NEST

Meat, Vegetable & Produce Market!

Also, a full line of Staple Groceries.

39 SOMERSET STREET.

Orders called for and goods delivered free of charge.

11-14-tf

LUSARDE & CO.,

No. 12 NORTH AVENUE.

Where they will be pleased to serve their friends and the public generally with first-class fruits, confectionery, peanuts roasted every day, segars, &c. Peanuts 5c QUART. Branch Store—No. 21 West Front Street.

1 1 y

Wilcox & Gibbs S. M. CO.

Orders left at

10 GROVE STREET,

Will be promptly attended to.

NEEDLES, OIL, &c.

F. A. VAN NAME, Agent.

5-22-tf

Personally Conducted. Select Parties. Through Cars. Low Rates.

J. C. JUDSON & CO'S OVERLAND EXCURSIONS

LEAVE CHICAGO EVERY THURSDAY

For particulars address J. C. JUDSON & CO. 195 Clark St., Chicago.

SALARY INSURANCE.

American Casualty Insurance and Security Company,

OF NEW YORK.

CASH CAPITAL, $1,000,000.00.

This Company is now prepared to issue a policy insuring against loss of salary to employees arising from dismissal from employment, providing such dismissal be caused through no wilful act or negligence on their part, and also against the arbitrary discharge of an employee without cause.

It is believed that there is a large field for this branch of insurance, and that it will prove very attractive to those employed by banks and other financial institutions, as well as to employees in wholesale establishments. It is not our intention, at present, to extend this insurance to cover those who are employed as mechanics or engaged in performing manual labor, excepting engineers, firemen, and conductors on steam railroads.

The insurance is designed to cover against the well-known causes of loss of situation over which no clerk has any control, among which may be mentioned the following: Fire on the premises, want of capital, dissolution of partnership, transfer or retirement from business, depression of trade, reduction and rearrangement of staff, reduction of several departments, bankruptcy, failure or death of the employer, personal accident, sickness, unsuitability for one position although qualified to fill another, disagreement, and other incidents of frequent occurrence in the financial world tending to cause loss to employees from causes over which they have no control.

Full particulars, including sample policy, rates, &c., may be obtained by sending full name and business address to

J. A. DEMAREST, Agent.

Box 585, PLAINFIELD, N. J.

3 16 tf

CLOSING OUT OUR ENTIRE STOCK AT COST!

MUST BE SOLD BY APRIL 1.

STOVES, RANGES, MACHINIST and CARPENTERS' TOOLS. TIN and GRANITE WARE, PLOWS and AGRICULTURAL TOOLS. NAILS 2 cents a pound.

PIERSON HARDWARE COMPANY,

42 WEST FRONT ST. Telephone 126.

3 9 1maw

Look at the List of the Lucky Ones!

Mrs. Mary Neighbor,	1 Barrel Gold Medal Flour, Free.
Mrs. M. T. West,	" " " " " "
Mrs. T. E. MacDonald,	" " " " " "
Mrs. J. T. McMurray,	" " " " " "
Mr. R. E. Corriell,	" " " " " "
Mr. Wm. P. Dunham,	" " " " " "
Mrs. Mary Neighbor, (2d)	" " " " " "
Mrs. F. X. Schoonmaker,	" " " " " "

The above is the result of buying goods at

J. F. MacDONALD'S,

46 and 48 EAST FRONT STREET. TELEPHONE No. 155.

1 18 tf

Metropolitan Stables!

NORTH AVENUE and SECOND ST.

SECOND SALE AT AUCTION,

Wednesday, Mch 23

A complete assortment constantly on hand at private sale.

A. D. THOMPSON, Prop'r. H. E. RIDER, Manager.

12 11 y

ARE YOU AWARE

That the Imperial Draped Pinned Paper Patterns, with Flat Duplicates to Cut Out by,

Are the Best in the World?

Our Flat Pattern possesses all the advantages of ordinary flat patterns sold. In addition to this we give you gratis a Pinned and Draped Design which is a perfect guide to work by. For sale by

A. L. & M. D. CORSLINE, 14 West Front Street,

4 4 t

PEPTONIZED

Beef, Iron and Wine,

50c per Pint Bottle,

AT

WILLIAMS'S PHARMACY

80 West Front Street, corner of Grove Street.

11 28 y

A Perennial Pleasure Trip

IS A SUBSCRIPTION TO

"The Tourist".

It Gives You Delightful Monthly Journeys to the Favorite Resorts, and is Brimful of Sparkling Gems.

For a Short time Only, Before the Increase in Price, Subscriptions Will Be Filled at 50 Cents a Year, by WALTER I. CLARKE, special agent, Lock Box 767, Plainfield, N. J. Send 5 cents for sample.

3 11 tf

If the Shoe Does n't Fit,

Go to Kenney's!

And Get One that Does.

KENNEY'S PRICES ARE FAIR AND HIS SHOES ARE HONEST.

JOHN J. KENNEY, Front St. & Park Ave.

5 7 tf

J. C. POPE & CO.,

Insurance Agents,

No. 6 EAST FRONT ST.,

PLAINFIELD, N. J.

10 8 tf

FOR SALE.

Large double house, 15 rooms, modern conveniences, at 174 East Front street; lot 100x200; easy terms. Apply on premises, or, R. C. Mulford, agent.

3 25 tf

THE PLAINFIELD

PACKING HOUSE!

25 West Front Street,

Would respectfully inform its patrons that in addition to its usual stock of

Fresh, Salt and Smoked Goods,

It has added a full line of

Fresh Beef, Lamb,

Veal, Mutton & Poultry,

Which it is prepared to sell at

Reasonable Prices!

All goods delivered free of charge.

C. M. ULRICH.

4 23 y

6. Dickinson
Optician
13 Park Ave
Plainfield N.J.

HARD OR EASY?

A safety bicycle with a rigid fork is like a trotting sulky—good on a smooth road or track,

It's the common roads—more or less rough—that tell the story; where 90 per cent. of the riding is done.

It's the thump, thump that wears out a bicycle—the jump and jar that bruises the anatomy.

But you can get along without the Victor Spring Fork, so can the bicycle without oil; BUT IT GOES HARD.

ROGERS, Cor. Central Avenue and 5th Street.

3 9 6m

French Dressmaking Establishment.

Madame CHARGOIS BOUTES,

[*Pupil of Worth, Paris.*]

Formerly Cutter, Fitter and Designer with Messrs. A. T. STEWART; ARNOLD, CONSTABLE & Co., and STERN BROS., is now prepared to take orders for Dinner and Evening Dresses, Walking Costumes, Tea Gowns, Riding Habits, Etc. *Paris Fashions received semi-monthly.*

Madame CHARGOIS BOUTES, Importer,

7 West Second street, PLAINFIELD, N. J.

1 20 y

MULFORD ESTIL,

BOOKSELLER and STATIONER,

SCHOOL BOOKS, &c.

No. 9 PARK AVENUE, - - PLAINFIELD, N. J.

10 10 y

Carpets and Mattings.

New Shades and Designs!

Fresh from the Manufacturers.

The BEST GRADE OF GOODS and the MOST FAVORABLE PRICES YOU HAVE EVER KNOWN!

H. A. POPE,

—The Old Reliable Dry Goods and Carpet House.—

Corner FRONT and SOMERSET STS.

11-13-y

REMOVAL.

To save cost of moving, we

Now Offer Our Stock at a Reduction!

Odd parts Dinner Sets and Fancy Ware, *Less than Cost.*

Decorated Chamber Sets, with Jars, $3.25.

GAVETT'S 15 E. FRONT ST.

10-25-t

POUNDING AWAY

Is What Tells.

People realize now that when we say bargains that we mean it!

You are sure to SAVE MONEY by buying BOOTS, SHOES or RUBBERS NOW while we are running our *SPECIAL SALE.*

PRICES REDUCED ON EVERYTHING—right up to MARCH 26.

SHERWIN'S, 23 West Front Street.

Our 19 cent RUBBERS beat 'em all.

Store closes at 8 p. m. *STRICTLY CASH*

Is Your Table Supplied With

The Famous Ferris Hams

AND

Boneless Bacon?

ORDER THEM OF

R. W. RICE & CO.

The North Plainfield Grocers.

Good Fitters.

When you want a pair of GOOD FITTING as well as EXCELLENT WEARING Shoes, just come to us and be fitted with a pair of

Hanan & Sons Men's Fine Shoes.

A large assortment. For Ladies' wear, we have a large variety constantly on hand. Sole Agent for Ladies' Cork-Sole Hand-Turn Shoes.

ALEX. WILLETT,

7 Park Avenue.

SEND YOUR TELEGRAMS

BY THE

"POSTAL"

QUICK!

PROMPT!!

RELIABLE!!!

POSTAL TELEGRAPH-CABLE COMPANY. IN CONNECTION WITH THE COMMERCIAL CABLES

100000 Miles of Land Lines. 8000 Miles of Ocean Cable. 3500 Offices Open.

OFFICE—6 Park Avenue. Telephone Call 150

THE WORLD'S FAIR.

Men Who Will Manage the Chicago Exposition.

How the Work Has Been Divided—Chiefs of the Various Great Departments—Committees Appointed by the House and Senate.

The work of the exposition is divided into the following great departments, over which is established a chief officer, appointed by the director general: Agriculture, Food and Food Products, Farming Machinery and Appliances, W. I. Buchanan, chief. Viticulture, Horticulture and Floriculture, John M. Samuels, chief. Live Stock, Domestic and Wild Animals, Eber W. Cottrell, chief. Fish, Fisheries, Fish Products and Apparatus of Fishing, J. W. Collins, chief. Mines, Mining and Metallurgy, F. J. V. Skiff. Machinery, Lewis W. Robinson, chief. Transportation Exhibits, Railways, Vessels, Vehicles, Willard A. Smith, chief. Manufactures, James Allison, chief. Electricity and Electrical Appliances, J. P. Barrett, chief. Fine Arts, Pictorial, Plastic and Decorative, Halsey C. Ives, chief. Liberal Arts, Education, Engineering, Public Works, Architecture, Music and the Drama, Selim H. Peabody, chief. Ethnology, Archæology, Progress of Labor and Invention—isolated and collective exhibits—F. W. Putnam, chief. Forestry and Forest Products, temporarily in charge of Chief W. I. Buchanan, of the department of agriculture. Publicity and Promotion, Moses P. Handy, chief. Foreign Affairs, Walker Fearn, chief.

These departments are at all times open to the inspection of the appropriate committees of the national commission and local directory, and to facilitate and harmonize the work of the exposition in both national and local respects there was created a joint committee composed of sixteen of the most eminent members of the national commission and of the board of directors, known as the board of reference and control, in whom are vested to a considerable degree the powers of the executive committees of each body. To this board are referred all questions relating to the rights, powers and duties of the two bodies, from whose membership its personnel is drawn and its action is in all cases final. The board of reference and control is composed of the president, vice president and six members of the commission, who are appointed by the president; and of the president and seven members of the directory, appointed by the president. The members of the board of reference control representing the national com-

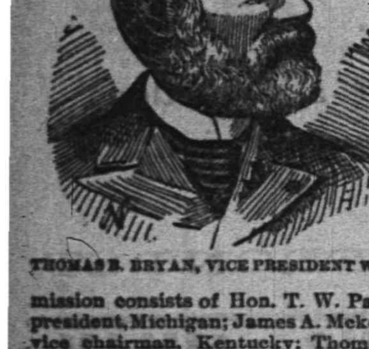

THOMAS B. BRYAN, VICE PRESIDENT W. C. E.

mission consists of Hon. T. W. Palmer, president, Michigan; James A. Mckenzie, vice chairman, Kentucky; Thomas M. Waller, Connecticut; Michael H. de Young, California; William Lindsay, Kentucky; George V. Massey, Delaware; J. W. St. Clair, West Virginia, and E. B. Martindale, of Indiana. The representatives of the directory on the board are Messrs. William T. Baker, president of the board of directors; Lyman J. Gage, ex-president; Thomas B. Bryan, first vice president; Potter Palmer, second vice president; Fred W. Peck, Fred S. Winston, Edwin Walker and Harlow N. Higinbotham.

The members of the senate committee on the quadro-centennial and of the committee of the house of representatives on the world's fair comprise many of the most noted names in current political history. The senate committee is composed of Messrs. Pettigrew, of South Dakota, chairman; Hiscock, of New York; Sherman, of Ohio; Cameron, of Pennsylvania; Hawley, of Connecticut; Wilson, of Iowa; Felton, of California; Cullom, of Illinois; Colquitt, of Georgia; Vest, of Missouri; Kenna, of West Virginia; Gray, of Delaware; Daniel, of Virginia; Vilas, of Wisconsin, and Gibson, of Maryland.

The committee of the house of representatives is composed of Messrs. A. C. Durborow, of Illinois; McCreary, of Kentucky; Reilly, of Pennsylvania; Houk, of Ohio; Wheeler, of Alabama; Lagan, of Louisiana; Little, of New York; Cogswell, of Massachusetts; Dingley, of Maine; McKenna, of California, and Dolliver, of Iowa.

Through the efforts of the committee, congressional interest in the fullest success of the Columbian exposition has been wonderfully quickened. A broader comprehension of the benefits to accrue to the nation from the grand display of her civic and industrial progress before the enlightened and inquiring representatives of other countries is held, and the work done by these gentlemen in congress in encouraging the citizens of Chicago and the citizens of the whole country, may not be overestimated. Their hearty cooperation in the work of advancing the enterprise up to the present is an earnest of their continued efforts for its welfare in the future.

Doesn't Work at Night.

A traveler reports that there is a spring in St. Tammany parish, La., which pours forth clear, cold water all day long, but at sunset becomes suddenly dry, discharging no water until the sun rises again.

Submarine Telegraphs.

The ocean cables of the world now stretch over 130,230 miles. There are 1,000 cables in all, nearly all of English manufacture. Most of the cables are owned and operated by private corporations.

BENT OUT OF SHAPE.

Effect of Earthquake Shocks on the Rails of a Japanese Road.

Japan has usually about 500 earthquakes in the course of a year, but in 1891 the number was nearly 2,500. On the 28th of October the shock was exceptionally severe and calamitous, an enormous amount of life and property being destroyed. Prof. Milne, of the Seismological society of Japan, has collected a great deal of information as to phases of this particular earthquake as well as the subject in general, and in a series of lectures delivered in Tokyo toward the end of the year he gave the results of his inquiries. In the devastated districts the motion of the earthquake was violent, but as it spread outward, like rings of water on the surface of a pond, the waves become longer and flatter, till in Tokyo people were in the same position as on the deck of a large ship on the ocean, there being a gentle swelling motion as the

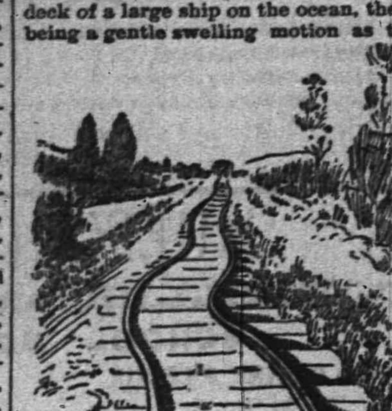

THE BENT LINES.

waves passed below their feet. At a railway station ten miles from Nagoya, where the shock was severe, the stationmaster was thrown off the platform onto the railway line, and was then jolted from one side to the other with such violence that he fell on his knees, and, though he caught hold of the rails, he was thrown about, falling first on one shoulder and then on the other. Another person who was standing in the street saw the land waves coming quite rapidly along the street. The road moved in a series of ripples, splitting and opening at the same time. The effect on the railway line, of which we give an illustration, was peculiar. In some places the line remained undisturbed; in other places it was thrown into a series of folds, horizontal bends, and sometimes even into vertical waves. As to the causes of earthquakes, Prof. Milne attributes them to steam and interruptions in the process of mountain formation. He thinks that it is possible, by cooperation, to foretell earthquakes, but so far they have not been very successful in the prophetic line. As to his own experiments he tells an amusing story. "We have listened through microphones," he remarked, "to the sounds produced in the earth. I have even carried the connection with the instruments up to my bedroom, and had it on my table so that I could at once take hold of it. I have heard them giving forth noises, and I have gone out and dug up the microphone, and found one little ant walking about somewhere." Believing that earthquakes are associated with the elevation of the ground, the professor suggests the laying down of what would practically be a spirit-level, one or two miles in length. By this means they could tell whether earth tips occurred, and whether before or after the earthquake. Even if it failed in the original object it would tell whether or not there had been elevation, and would thus throw considerable light on geography, as well as on the Darwinian theory as to the separation of continents.

THE KANSAS BUILDING.

How the Prairie State Will Be Represented at Chicago.

The first prize for plans and specifications for a Kansas building at the world's fair has, by the unanimous vote of the board of managers, been awarded to Architect Seymour Davis, of Topeka.

The building, according to the plans, will be arranged to afford 13,934 square feet of floor space upon the first floor. Of this amount 4,058 square feet in the rear of the building will be devoted to the natural history collections of the state university and 3,340 square feet in

KANSAS WORLD'S FAIR BUILDING.

the front for headquarters and accommodations, leaving 6,336 square feet in the center of the building for exhibits. The general form of the building is cruciform, and the architect has aimed to leave twenty feet all around the building.

The main front entrance will be through a sixteen-foot arch with a vestibule twenty-three by thirteen feet. Three sets of double-acting doors will open into the main hall. On the right will be located the general offices and on the left a check room, janitor's quarters, etc. The main exhibit room is 133 by 48 feet, is lighted from the dome and an opening through the second floor, the size of the dome, 80 by 41 feet, extends to the glass roof, fifty-three feet above. The main hall is fourteen feet high.

Christianity in Japan.

In Japan the spread of Christianity is influenced to a certain degree by political considerations, the educated Japanese feeling that if the nation embraced Christianity it would receive more consideration at the hands of the enlightened Christian powers of Europe and America.

"HOW OLD I LOOK, AND NOT YET THIRTY!"

Many women fade early, simply because they do not take proper care of themselves. Whirled along in the excitements of fashionable life, they overlook those minor ailments that, if not checked in time, will rob them of Health and Beauty. At the first symptom of vital weakness, use

LYDIA E. PINKHAM'S Vegetable Compound

The roses will return to your cheeks, sallow looks depart, spirits brighten, your step become firm, and back and head aches will be known no more. Your appetite will gain, and the food nourish you. The Compound is sold by all Druggists as a standard article, or sent by mail, in form of Pills or Lozenges, on receipt of $1.00.

For the cure of Kidney Complaints, either sex, the Compound has no rival.

Send two 2-cent stamps for Mrs. Pinkham's beautiful 88-page illustrated book, entitled "GUIDE TO HEALTH AND ETIQUETTE." It contains a volume of valuable information. It has saved lives, and may save yours.

Lydia E. Pinkham Med. Co., Lynn, Mass.

DECORATIVE PORTIERE.

A Design Rich Enough for Even the Best Equipped Home.

Of curtains and portieres we can scarcely have too many, and the one for which the illustration offers a design is handsome enough to find a place in even the best equipped of homes. It is made of old-rose colored plantation cloth, in which as a background the decoration is applied in a deeper shade of the same color combined with gold. The curious, sprawley figures, which look more nearly like some curious form of jelly fish than any other natural form, are cut from plush one shade darker than the cloth, and are placed at intervals all over the hanging. Each is first basted firmly into place and is then made permanently fast with a couching of heavy floss. That is, the floss is carried round all the edges and is sewed down with the finest possible gold thread, so that just tiny bits of brightness are visible here and there. The small circular center of each figure is entirely filled with fancy stitches in gold or is darned with gold thread one way and silk the other, so that each figure has a different center, and each

adds its bit of glinting gold to the whole effect.

The lines which run here and there and serve to connect the several figures as well as to give a graceful effect to the whole are worked with twisted floss of the same shade as the plush and have their outlines couched with gold. The whole result is eminently satisfactory, and as a bit of decoration the hanging cannot be too highly recommended. It can, of course, be carried out in any color which may best suit the needs of the individual, but whether in the old rose, as suggested, in brown or in one of the lovely olive shades the same general directions hold good. The portiere will be found as serviceable as it is decorative, and as it has the added merit of entailing only a moderate expense it can be trusted to find both admirers and makers.—Chicago News.

Remarkable Children.

Mrs. Minks—Mrs. Blinks has the most wonderfully good children I ever saw. They are perfect angels.

Mrs. Winks—So I've heard.

Mrs. Minks—It's true, too. She trimmed their Christmas tree entirely with candy and told the children not to touch a bit of it. Well, you mayn't believe it, but by night more than half of it was still there.—Good News.

R. THORN,

Having removed back to my old stand in the Berry Building, on

Park Avenue,

Over Laire's Hardware store, I am prepared to do all kinds of

PLUMBING,

TINNING,

FURNACE WORK, &c.

At short notice.

R. THORN.

2 25 tf

Charles Arnold,

21 Liberty Street.

Dealer in

FRESH AND SALT MEATS.

All kinds of Bologna.

Poultry in Season.

6 y

Educational.

Mr. W. H. MINER,

(Choirmaster and Organist Holy Cross church. Visiting Choirmaster St. Michael's, Naugatuck, Conn.)

WILL RECEIVE

Pupils on Piano and Organ,

AFTER MAY 1.

3 11 tf

Miss Blanche Fellows,

SOPRANO SOLOIST,

Is prepared to receive pupils in Singing.

COMPLETE VOCAL INSTRUCTION and development of the voice from the beginning to an artistic finish.

SPECIAL attention is given to Deep Breathing, Vowel Formation, Tone Production and Artistic Singing in English.

Address or call at

No. 87 Duer Street, North Plainfield.

3 12 tf

SHORT-HAND

Competent lady teacher from Philadelphia, desires pupils. 9 to 12 a. m., daily, (Saturday excepted.) Terms—$1 per week. Evening sessions if desired. Call or address

No. 47 NORTH AVENUE,

Care of Herbert S. Thatcher.

3 12 w

MISS FAWCETT'S

Kindergarten, Primary and Intermediate School.

Thorough instruction in English and French. At home Wednesdays from 2 to 5 p. m.

15 Grove Street.

25 y

ANDREW G. CARPENTER

(Pupil of the Grand Conservatoire.)

Instructions given on VIOLIN, PIANO and ORGAN.

Music Furnished for all Occasions.

Residence—No. 230 East Front street, Plainfield, N. J.

10 1 tf

Professional Cards.

WILLIAM A. CODDINGTON,

Attorney-at-Law, Master and Solicitor in Chancery, Commissioner of Deeds and Notary Public.

Money to loan. Collections promptly made.

OFFICE—No. 28 WEST FRONT ST.

6 25 y

F. A. DUNHAM,

Civil Engineer and Surveyor.

No. 7 Park avenue, Coward's building. Particular attention given to the adjustment of disputed boundary lines. Parties sent to all parts of the country.

1 6 tf

MEDICATED

Sulphur and Vapor Baths

followed by a thorough rubbing with alcohol a wonderful help for rheumatism and skin diseases. For men only. Hours 8 to 11 a. m.; 1 to 5 p. m. H. HORNISH, 26 North avenue, Plainfield, N. J. Refers to Drs. Probasco, Endicott, Fritts, Tomlinson, Geo. W. Rockfellow and T. S. Armstrong.

5-27-tf

JACKSON & CODINGTON,

Counselors-at-Law

Masters in Chancery, Notaries Public, Commissioners of Deeds, Special Master etc. Corner Park avenue and Second street. Money to loan.

WM. K. McCLURE,

Counselor-at-Law.

Supreme Court Commissioner.

First National Bank Building.

my9

CHAS. A. REED,

Counselor at Law.

FIRST NATIONAL BANK BUILDING

W. V. STEELE,

Counselor-at-Law.

Master and Examiner in Chancery, Supreme Court Commissioner.

COR. PARK AND NORTH AVES.

7-22-21

Carpenters and Builders.

S. P. HOFFMAN,

—Carpenter and Builder.—

Residence—54 West 2d St., Plainfield, N. J. Estimates Given. Jobbing Promptly Attended To.

3 11 y

JOHN T. ODAM,

PLAIN AND ORNAMENTAL

Slate Roofer and Repairer.

Residence, No. 8 West Fifth Street. Yard, near Freight House. P. O. Box, Plainfield, N. J. New work warranted for one year. Slating over Shingles.

5 10 y

G. S. WHITLOCK,

(Of the late firm of Whitlock & Hulick.)

Carpenter & Builder.

SHOP—73 WEST FIFTH ST.

Screen Doors and Windows a Specialty.

Jobbing Promptly Attended To.

4 4 y

PEARSON & GAYLE,

Carpenters and Builders.

RESIDENCE—W. J. Pearson, No. 15 Vine St.

H. E. Gayle, No. 18 Vine St.

ALL WORK PROMPTLY ATTENDED TO.

7-21-tf

D. L. HULICK,

(Successor to Whitlock & Hulick.)

CARPENTER,

And General Jobber.

SHOP, 30 SOMERSET ST. Plainfield, N. J.

Cabinet Work and Mantels a Specialty.

Jobbing Promptly Attended To.

6-8-tf

R. V. SAUMS,

Carpenter and Builder.

RESIDENCE—Clinton ave., near depot, Evona. P. O. Box, 1,238. Jobbing attended to. Estimates given cheerfully on all kinds of work.

9-15-tf

JOHN P. EMMONS,

—Mason and Builder.—

Washington avenue and Prospect place,

NORTH PLAINFIELD, N. J.

Jobbing promptly attended to.

11 14 tf

C. W. LINES,

Mason and Builder,

PLAINFIELD, N. J. Residence—226 West Front Street.

Estimates cheerfully given.

Jobbing promptly attended to

12 6 1

THEODORE GRAY,

Mason and Contractor.

Repairing Promptly Attended To.

RESIDENCE—No. 31 Webster Place, (Near Putnam Avenue.)

3 23 y

J. V. BERKAW,

(Successor to Geo. W. Force.)

11 West Front Street,

Has just received a complete assortment of

FALL AND WINTER STYLES

OF

Boots and Shoes,

For Ladies, Gent's and Children's wear at LOWEST PRICES.

3 1 y

STEPHENSON'S

53 WEST FRONT STREET.

FRENCH AND AMERICAN

Ice Cream and Water Ices.

China & Glassware.

1 5 tf

FISCHER

ESTABLISHED 1840.

PIANOS

RENOWNED FOR

TONE & DURABILITY

MODERATE PRICES

EASY TERMS, EXCHANGED.

DELIVERED FREE WITHIN 20 MILES OF NEW YORK CITY

Catalogue Mailed on Application.

110 Fifth Ave., cor. 16th Street,

NEW YORK CITY.

4 4

HENRY P. WILLIAMS,

DEALER IN

Groceries, Provisions, Vegetables, Fruits,

Etc., Etc., Etc.,

2 WEST FRONT STREET,

(Schepflin's Block), PLAINFIELD, N. J.

Goods delivered free of charge to any part of city or North Plainfield.

5 1 y

TRY

B. T. Barnes'

Flaxseed and Lemon Cough Drops.

Opposite Postoffice.

12-12-tf

E. H. HOLMES,

DEALER IN

COAL and WOOD,

YARD—No. 24 Madison Avenue. Also

HOLMES' CITY EXPRESS.

OFFICE, for either Coal or Express Orders with Woolston & Buckle, 27 North Avenue.

1 2 tf

Just Received

Our first shipment of

New Style Baby Carriages.

Call and Examine.

A. W. RAND,

24 WEST FRONT STREET.

1 6 tf

MARSH, AYERS & CO.,

(Successors to W. F. Adams.)

No. 29 EAST FRONT STREET,

A full line of all grades of

Wall Papers, Paints, Oils, Varnishes, Brushes, &c.,

Constantly on hand. Painting, Paper Hanging and Decorating. Estimates Furnished.

Alfred A. Marsh,
Alonzo T. Ayers,
Theodore B. Marsh.

12 2 y

Seeds & Fertilizers,

For Lawn, Garden and Farm.

Housefurnishing Goods

HARDWARE and PLUMBING,

WATER-PIPING, TIN-WORK, &c.

A. M. GRIFFEN,

13 East Front Street.

TELEPHONE CALL 6

ANDREW LUTKINS,

Variety Market,

Meats, Fruits, Vegetables, Poultry, Eggs, &c.

36 PARK AVENUE,

PLAINFIELD, N. J.

Goods delivered to any part of the city free of charge.

4 8 y

J. T. VAIL,

REAL ESTATE,

AND INSURANCE, 49 NORTH AVE.

DEALER IN

BLUE STONE FLAGGING, &c.

2-6 tf

The Reina Victoria Segar

Is an ELEGANT 10c SEGAR.

BUT I SELL IT FOR 5 CENTS. —at

At the Crescent Parlor.

22 NORTH AVENUE,

11-25-y

Notary Public for New Jersey.

REDUCTION

In all

Pipes,

Tobaccos

And Segars

For the Next 30 Days, at

GUTTMAN'S SEGAR STORE,

12 West Second St., Plainfield, N. J.,

4-1-tf

CLEANER COAL.

L. A. Rheaume, Ag't.

50 BROADWAY, cor. 4th ST.,

Invites the public to inspect the operation of his newly added steam vibrating mechanical screen for nut coal, which he confidently believes enables him to deliver cleaner coal than is possible by any other method of screening.

UPPER LEHIGH AND HONEYBROOK COAL, in best qualities and various sizes carried in stock.

ROUGH AND DRESSED LUMBER.

He would also announce recently increased facilities for *TURNING and SCROLL SAWING,* and is prepared to execute orders for the same in the best manner at short notice.

4-16-tf

MOY

HE

PUTS UP PRESCRIPTIONS!

6 1 y

HENRY LIEFKE,

Baker & Confectioner,

No. 27 WEST FRONT ST.

10 8 tf

Silver to Loan

AT

W. J. STEPHENSON,

CATERER,

26 NORTH AVENUE.

9 6 y

A Choice Assortment

OF

Stationery, Toys, Games, Etc.,

AT

Joseph M. Harper's,

No. 75 PARK AVENUE,

2d store South of 4th street, Plainfield, N. J.

9-5-y

They Are Here.

The New SPRING Styles in

Hats and Neckwear!

No FANCY PRICES!

U. B. CRANE,

Hats, Shirts and Trunks,

12 PARK AVENUE.

4-4-y

TRY DOBBINS'S CIGARS,

Dobbins' Segar Store, 37 North avenue, Opposite R. R. Station.

He Manufactures Them

LYMAN & ANTHONY,

REAL ESTATE

AND INSURANCE AGENTS.

61 NORTH AVE., opposite Depot.

5-25-y

A Box of Tooth Powder, FREE!

To All Scholars Having Their Teeth Cleaned at

Dr. CHAS. R. THIERS', Dentist,

45 Somerset Street.

7-tf

CODDINGTON'S

FURNITURE AND FREIGHT

EXPRESS.

OFFICES—24 West Front street; 33 Park avenue. Post Office Box 329.

PIANO MOVING A SPECIALTY. Large covered trucks. Goods sent to any part of the country. Charges reasonable. Satisfaction guaranteed.

11 20 tf

M. M. DUNHAM,

Real Estate and Insurance.

7 EAST FRONT ST.

3 13 y

PURE MILK,

Delivered to any part of the city, by

D. D. SCHENCK, 60 East Front St.

A postal by mail will receive prompt attention

2 16 y

Valuable Building Lots for Sale,

On Grove street and Craig place, North Plainfield. This plot is one of the most desirable in the Borough, and is offered for sale at a reasonable price and on easy terms. Will be sold in quantities to suit. Apply to owner, 25 Craig Place.

J. P. LAIRE & CO

Cor. Park Ave. & Front St.

General Hardware,

HOUSE-FURNISHINGS & STOVES,

FURNACES,

BUILDERS' HARDWARE,

HARNESS.

Balance of Skates, Cheap.

TELEPHONE CALL 159.

123

VANDERBEEK & SATTELS,

NO. 12 PARK AVENUE.

Pianos & Organs.

Largest stock in town. Should you wish to buy, rent or exchange, give us a call.

TUNING AND REPAIRING.

3-27-tf

Best Table Butter, 28cts.

4 Pounds Gran. Sugar FREE, With 1 pound of our Famous 50c Tea,

At V. L. Frazee's Market,

25 WEST FRONT ST.

8 91 tf

TIER'S

Ice-Cream Parlor,

No. 16 Park Avenue,

PLAINFIELD, N. J.

This establishment is now open to the public who are assured that no pains will be spared to serve them in a prompt and attentive manner with Tier's celebrated

Ice-Cream in Bricks, and Choice Confectionery,

Of their own manufacture.

WEDDING PARTIES Supplied at Short Notice.

5 tf

Hotels and Saloons.

THE ALBION,

8th Street and Park Avenue.

Select Family Resort. Newly Furnished and Steam-Heated Throughout.

Under the same Management as Hotel Netherwood.

Special Rates During February.

FRANK E. MILLER.

12 26 6m

E. P. THORN,

NO. 17 PARK AVENUE.

A Pure, Wholesome

California Wine,

For Family Use,

Only 30c. per Bottle.

20 y

The Manhattan Wine Room,

179 and 181 SOMERSET STREET,

(Opp. the ball grounds of the Crescent League.)

FRANK LINKE, Proprietor.

Established 1886; wholesale and retail Wine and Liquor dealer, and bottler of Ballentine's celebrated Export Ale and Porter, Philip Best's Milwaukee Beer, F. M. Shaeffer's Weiner Beer, and dealer in Domestic and Foreign Porter, and Bass Ale, for Hotels and Private Families.

Wholesale Branch, 43 West Front St.

All orders delivered, free of charge, day or night.

TELEPHONE CALL 157.

9 26 tf

CITY HOTEL,

PLAINFIELD, N. J.

CORNER PARK AVENUE AND SECOND STREET.

J. E. BEERBOWER, Proprietor.

With STABLES attached.

4-5-tf

SOMERSET HOTEL,

Cor. Somerset & Emily Sts., North Plainfield N. J.

RICHARD A. BOYCE, Proprietor.

Permanent and transient board, at fair rates.

First-class stables and sheds attached.

Meals at all reasonable hours.

CHARLES SMITH,

Corner of Front and Somerset Streets.

St. Louis and Imported Beer.

Higgins' Stage Line

TO BE RUN ON THE FOLLOWING SCHEDULE STRICTLY ON TIME:

First trip from Hillside ave. and Broadway 7:40 A. M. to meet 7:58 A. M. train. Route—Hillside ave. and Broadway, Broadway to 9th st.; to Second place; to Crescent ave.; to Park ave.; to Depot.

2d trip	8.15 A. M. to meet	8.33 A. M. train	
3d do	9.15	do	9.32 do
4th do	10.00	do	10.37 do
5th do	11.00	do	11.24 do
6th do	11.45	do	12.08 P. M. do
7th do	1.45 P. M.	do	2.15 & 2.25 P. M. do
8th do	2.45 do	To the Post Office.	
9th do	3.30 do	meet 3.51 P. M. train.	
10th do	5.00 do	do 5.39	do
11th do	5.45 do	do 6.07	do
12th do	6.45 do	do 7.08	do

Stage will also leave Plainfield ave. and 7th st., and Rockview and Mercer aves., North Plainfield, according to the above time table, and make same connections.

Stage will make return trips over above routes, leaving Plainfield depot as follows: 8.07, 8.39, 9.37, 10.10, 11.30 A. M. 2.04, 2.30, 3.40 4.34, 5.39, 6.20, P. M.

Horses and Carriages kept expressly for ladies pleasure and calling purposes. Saddle Horses a specialty, for gentlemen and ladies.

Busses after 7 o'clock in the evening, for private parties, at moderate rates.

M. A. HIGGINS, Proprietor.

STABLES—16 EAST FOURTH STREET.

Telephone Call, 18.

7-8 y

Railroads.

PENNSYLVANIA RAILROAD

THE STANDARD RAILWAY OF AMERICA

PROTECTED THROUGHOUT BY THE

Interlocking Switch and Block Signal System.

TRAINS FOR THE WEST.

On and after Jan. 4, 1892, trains leave Elizabeth as follows:

8:55 A. M. FAST LINE, with Pullman Vestibule parlor and sleeping cars, daily for Pittsburg, Columbus, Cleveland, and St. Louis, daily, except Saturday, for Chicago and Toledo.

7:08 P. M. WESTERN EXPRESS, with Pullman Vestibule sleeping cars, dining car to Philadelphia daily for Pittsburg, Chicago, Cincinnati, and St. Louis, daily except Saturday, for Cleveland and Toledo.

8:42 P. M. PACIFIC EXPRESS, with Pullman Vestibule sleeping cars, daily for Pittsburg, Chicago, and Toledo, daily except Saturday, to Cleveland.

For Baltimore, Washington and the South—1 00, 6 57, 7 59, 9 05, 10 03 A. M., and 9 39 P. M. On Sunday at 1 00, 6 59, 9 05 A. M., 9 39 P. M.

For Philadelphia—1 00, 6 57, 7 59, 9 05, 9 35, 11 57 A. M.; 12 55, 1 39, 2 48, 4 04, 5 16, 6 57, 7 49, 8 42, 9 39 P. M. Sundays at 1 00, 6 59, 9 05, 9 35, 10 41 A. M.; 5 40, 7 47 and 9 39 P. M.

FOR ATLANTIC CITY.

1.39 P. M. (Through day coach), week-days. For Cape May, Sea Isle City and Ocean City, 1:39 P. M., week-days.

For Trenton—1 00, 6 57, 7 10, 7 59, 9 05, 9 35, 11 57 A. M.; 12 55, 1 39, 2 48, 4 04, 5 16, 6 57, 7 49, 8 42, 9 39 P. M. Sundays at 1 00, 6 59, 9 05, 9 35, 10 41 A. M.; 5 40, 7 47 and 9 39 P. M.

For Lambertville, Phillipsburg and Belvidere via Trenton—7 59 A. M.; 2 54 and 5 15 P. M.

For Lambertville and Phillipsburg only, 1 39 P. M.

For Flemington—7 59 A. M.; 2 54 P. M.

For Bordentown, Burlington and Camden via Trenton—7 59, 11 57 A. M. 1 39 2 54, 7 49 P. M. Sundays at 10 41 A. M. and 7 47 P. M.

A full line of tickets are on sale, and sleeping car accommodations can be secured at the ticket office at Elizabeth.

For further information, see time tables to be had at the ticket offices.

CHARLES E. PUGH, General Manager.

J. R. WOOD, Gen. Pass. Agent.

Central Railroad of New Jersey.

(THE PORT READING R. R. CO.—LESSEE.

Station in New York foot of Liberty Street. Time Table in effect, Nov. 15, 1891.

PLAINFIELD AND NEW YORK.

Leave Plainfield 2 14, 3 37, 5 38, 6 14, 6 29, 6 59, 7 28, 7 30, 7 58, 8, 8 15, 8 27, 8 31, 8 48, 9 32, 10 04, 10 17, 11 09, A. M., 12 noon, 1 02, 1 41, 2 07, 2 30, 3 12, 3 51, 5 16, 5 36, 5 43, 6 07, 6 54, 7 08, 8 31, 9 28, 10 12, 11 28 P. M. Sunday—2 14, 6 14, 8 01, 8 52, 11 02, 11 16 A. M., 12 33, 1 42, 3 30, 5 16, 7 01, 7 10, 8 28, 8 32, 10 07 P. M.

Leave New York from foot of Liberty street, 4 30, 6 00, 7, 7 45, 8 45, 9, 10, 11 30, A. M., 1, 1 30, 2 30, 3 30, 3 45, 4, 4 30, 5, 5 15, 5 30, 5 45, 6, 6 15, 6 30, 7, 7 30, 8, 8 30, 9 15, 10, 11 30 P. M., 12 15, 1, night. Sunday—4 30, 7, 8 30, 9 30, 10 30 A. M., 12 M., 1, 2 15, 4, 5 30, 6, 7, 9 00, 10 00 P. M., 12 15 night.

PLAINFIELD AND NEWARK.

Leave Plainfield 5 38, 6 29, 6 59, 7 30, 8, 8 48, 9 32, 10 04, 10 27, 11 09, A. M., 12 noon, 1 02, 2 07, 2 30, 3 12, 3 51, 5 43, 6 07, 6 54, 7 08, 8 31, 10 12, 11 28 P. M. Sunday—8 01, 8 52, 11 16, A. M., 12 33, 1 42, 3 30, 5 16, 7 10, 8 28, 8 32, 10 07 P. M.

Leave Newark 6 15, 7 10, 7 50, 8 55, 9 05, 10 05, 11 25 A. M., 1 05, 1 35, 2 50, 3 35, 4 02, 4 27, 5 05, 5 30, 5 55, 6 15, 7 15, 7 35, 8 40, 10 00, 11 25 P. M. Sunday—7 20, 8 40, 9 50, 10 35, 11 45, A. M., 1 10, 2 35, 4 10, 5 40, 6 08, 7 20, 9 25, 10 20 P. M.

Passengers for Newark change cars at Elizabeth.

PLAINFIELD AND SOMERVILLE.

Leave Plainfield 5 45, 7 10, 8 07, 9 42, 11 a.m., 12 27, 1 59, 2 32, 3 45, 5 20, 5 34, 6 04, 6 20, 6 38, 7 12, 7 31, 8 20, 9 40, 11 12, 12 43 P. M. Sunday—5 46, 8 13, 9 34, 11 18 A. M., 2 03, 3 28, 5 14, 6 35, 10 15, 11 14 P. M.

Leave Somerville, 6, 6 30, 7 03, 7 25, 7 35, 7 48, 9 05, 9 47, 11 30 A. M., 12 35, 1 15, 1 45, 2 05, 3 25, 4 30, 5 16, 5 38, 8 06, 8 50, 11 05, P. M. Sunday—8 25, 10 35 A. M., 12 08, 1 15, 4 00, 6 40, 8 02, 8 05, 9 32 P. M.

PLAINFIELD AND EASTON.

Leave Plainfield 5 45, 7 10, 8 07, 9 42, A. M., 1 59, 4 32, 5 20, 6 38, 8 20 P. M. Sunday—5 46, 8 13 A. M., 2 03, 6 35 P. M.

Leave Easton 6 05, 8 44, 10 18 A. M., 12 32, 4 05, 6 4 P. M. Sundays—7 15, 10 52, A. M., 6 40, 7 30 P. M.

PLAINFIELD AND LAKE HOPATCONG.

Leave Plainfield 7 10, 9 42 a. m., 1 59, 6 20 p. m.

WESTWARD CONNECTIONS.

LEAVE PLAINFIELD.

5 45 A. M. for Easton, Allentown, Reading, Harrisburg, Pottsville, Mauch Chunk, Williamsport, Tamaqua, Wilkesbarre and Scranton.

7 10 A. M. for High Bridge Branch, Easton and Allentown.

8 07 A. M. for Flemington, D. L. & W. R. R., Easton, Bangor and Mauch Chunk.

9 42 A. M. for Flemington, High Bridge Branch, D L & W R R, Easton, Allentown, Reading, Harrisburg, Mauch Chunk, Williamsport, Tamaqua, Pottsville, Nanticoke, Upper Lehigh, Wilkesbarre, Scranton, &c. Through coach to Williamsport.

1 59 P. M. for Flemington, High Bridge Branch, Easton, Allentown, Reading, Harrisburg, Mauch Chunk, Pottsville, Tamaqua, Sunbury and Williamsport.

4 32 P. M. for D. L. & W. R. R., Easton, Bangor, Mauch Chunk, Tamaqua, Pottsville, Shamokin, Wilkesbarre, Scranton, Reading, Harrisburg, &c. Parlor car to Mauch Chunk.

5 20 P. M. for Flemington, High Bridge Branch, Easton, Bethlehem, Allentown, &c.

6 20 P. M. for Flemington.

6 38 P. M. for Easton, Allentown, Mauch Chunk, Reading, Harrisburg.

8 20 P. M. for Easton, Bethlehem and Allentown.

5 45 A. M. Sunday for Easton, Bethlehem, Allentown, Mauch Chunk, Wilkesbarre and Scranton. 8 15 a.m. Sundays for Easton, Allentown, Mauch Chunk, Tamaqua, Shamokin, Williamsport, &c., 2 03 p. m. Sundays for High Bridge Branch, Easton, Allentown, Mauch Chunk, Tamaqua, Pottsville, Reading and Harrisburg, 6.35 p. m. Sundays for Easton, Bethlehem, Allentown, Mauch Chunk, Reading, Harrisburg, &c.

For Atlantic City, 3 37 a. m. 1 02 p. m.

Long Branch, Ocean Grove, &c

Leave Plainfield 3 37, 8, 11 09, a. m 3 51, 5 36, p. m. Sundays—(except Ocean Grove 8 52, a. m., 3 30 p. m.

For Perth Amboy, 3 37, 5 38, 8, 11 09 a. m., 1 02, 3 51, 5 36, 7 08 p. m. Sunday—8 52, a. m. 3 30 p. m.

For Freehold, 3 37, 8, 11 09 a. m., 1 02, 3 51, 5 36, p. m. Sundays—8 52 a. m.

BOUND BROOK ROUTE

Leave Plainfield for Philadelphia, 5 45, 8 39, 9 45, 10 47, a. m., 1 59*, 3 04, 3 45*, 5 34*, 6 29*, 8 20, *9 40 p. m., 1 17, night. Sundays—5 46, 11 18 a. m., 2 03*, 5 28*, 5 14*, 6 56* p. m., 1 17, night.

For Trenton 5 45, 8 39, 10 47, a. m., 12 27, 1 59, 3 04, 3 45, 5 34, 6 29, 8 20 p. m., 1 17 night. Sunday—9 34, 11 18, a. m., 2 03, 3 28, 5 14, 6 56 p. m., 1 17 night.

For Baltimore and Washington at 9 45, a. m., 2 16, 4 14, 5 34* p. m. 1 17, night. Sundays—9 45 a. m., 2 16, 4 14, 5 14* p.m. 1 17, night.

RETURNING—LEAVE PHILADELPHIA,

Ninth and Green streets, 9 30, 11 35, a. m., 1 30, 3 10*, 4, 5 15, 6 15, 8 03, 9 45, 11 45 p. m. Sundays—8, 10 30 a. m., 5 15*, 8 15, 8 10, p. m., 11 45 p. m.

From 24th and Chestnut—4 30, 11 15, a. m., 3 30*, 6 20, 8 18, 11 40, p.m. Sunday—4, 8 18, 11 a. m., 3 30*, 6 20, 8 18*, 11 40 p. m.

Leave Trenton, Warren and Tucker sts., 12 34, 1, 9 03*, 10 10, 11 35, a. m., 2 18, 4 09*, 4 45, 5 54, 6 50, 9 00, 10 p. m. Sundays—12 34, 5 50, 9 58, 11 58 a. m., 4 09*, 5 48, 7 08, 9 00* p. m.

Plainfield passengers by trains marked * change cars at Bound Brook.

I. L. OLHAUSEN, Gen. Sup't.

C. P. BALDWIN, Gen. Pass'r Agent

More PAYING Subscribers Than All Other Plainfield Papers Combined.

THE DAILY PRESS.

More Legitimate Advertisers Than Any Other Plainfield Paper Doubled.

ESTABLISHED MAY 10, 1887. PLAINFIELD, N. J., FRIDAY, MARCH 18, 1892. PRICE TWO CENTS.

WE ARE

The Acknowledged Headquarters for BUTTER.

Fine Table Butter from 25c per pound, up.

NEW CANNED FRUITS—Extra choice Apricots, 18c can—3 for 50c; extra choice Green Gages, 15c can; Peaches, 2 for 25c; Cherries, 2 for 25c; Pears, 2 for 25c; Blackberries, 3 for 25c.

When you need a good Flemington Ham, try us. Ferris's Hams and Bacon, 13c per lb.

Best Tomatoes, 10c can—$1 dozen; French Peas, 2 for 25c; Early June Peas, 2 for 25c; Sugar Corn, 2 for 25c; Lima Beans, 2 for 25c; Pumpkin, 3 for 25c.

Extra Special Inducements with Tea, Coffee and Baking Powder. In Flour we lead all.

United Tea and Coffee Growers' Association,

Champions of Low Prices, 29 *WEST FRONT STREET.* 9 9 tf

BOEHM'S Grand Annual Spring and Summer Opening

OF **Millinery and Jackets,** TUESDAY, WEDNESDAY, THURSDAY and FRIDAY, MARCH 22, 23, 24 and 25. Our variety of Trimmed and Untrimmed Hats, our display of Flowers and Feathers, and our assortment of Velvets, Ribbons, Ornaments, etc., will eclipse anything of the kind ever attempted in this city. Latest styles of Ladies' Spring Jackets and Children's Blazers, at New York prices.

Immense variety of New Spring Dress Goods, with Latest Novelties in Trimmings. New designs in Carpets, Oil Cloths and Mattings, now open for inspection. A 36-inch Towel for 7c; Good Prints, 4c; Apron Ginghams, 5c. Agency for King's Dyeing Co. of Easton, Pa.

BOEHM'S! 7 WEST FRONT STREET. 6 25 tf

1892!

Dunlap's Spring Derby, OUT TO-DAY!

HALLOCK & DAVIS, 5 West Front St.

12 12 y

CLEANING and DYEING.

Have Your Spring Wear Cleaned or Dyed in time for warm weather.

Challies, Flannels, Summer Silks, Ladies' Dressing Sacques and Wrappers cleaned to look like New.

Entire suit of Men's Clothing cleaned or $1.50. Samples of the New Spring Shades on Hand.

HILLIER & CO., 49 North Avenue.

2 15 6m

The Independent Woman's Exchange

STILL CONTINUES AT

NO. 9 EAST FRONT ST.

Stamping, Plaiting, Plaking and Stitching

At short notice. Orders received for all kinds of home-made cookery.

Something New—Hickory Nut Meats, for Cake.

Mrs. W. L. FORCE.

SOMETHING NEW at V. & W'S.

DON'T you want a new Toilet Set, and have you seen that new one that we are offering? 'Tis the greatest bargain we have ever offered, and you miss a good thing if you do not secure one of these. Price $2.95. See them in our show window.

AND how about a new Dinner Set? We are offering a very fine English Porcelain Decorated set, 100 pieces, for $8.75. 'Tis a bargain.

THE Matting trade we are after, and are going to get it if prices are any inducement. We have just received 200 rolls of new ones—the latest and choicest designs.

WE call special attention to a line of Hamburgh Embroideries that are said to be the finest in quality and design, and the lowest in price, ever displayed in Plainfield.

ANOTHER case of those full regular-made Ladies' Black Hose; value 20c; our price 10c.

GENTLEMEN, there are 1,000 fine four-in-hand ties and Tick Scarfs—same as you usually pay 50c for—our price 25c.

OUR sale of fine Granite Ironware still continues. This is the finest lot we have ever offered, and you buy it at about the same price that you pay for good tinware.

VAN EMBURGH & WHITE.

BOICE, RUNYON & CO.,

[Successors to the estate of D. J. BOICE——A. D. COOK & BRO.]

Dealers in Coal, Lumber and Masons' Materials, Etc.,

42 to 60 PARK AVENUE.

We are now prepared with our increased facilities—having purchased the extensive yard of Messrs. A. D. Cook & Bro.,—to fill all orders promptly, and solicit your patronage.

BOICE, RUNYON & CO.

12 5 tf

WHEN WE TELL YOU

WE have got the best WOMEN'S SHOE IN TOWN for $1.50, we mean it. This Shoe is made up of a good quality of Dongola—not as fine as our GREAT $2 SHOE—but the wear is there, and the style is there. A great many dealers buy a Sheep Skin shoe for a dollar, and charge you $1.50; wear you about (2) two weeks. Cheap, you say. Well, we don't deal in that kind.

DOANE & VAN ARSDALE,

(The One Price Boot and Shoe House.) 22 W. Front Street.

A PASSIONATE LOVER

Millionaire Murray's Daughter Captivates the Coachman.

HE IS YOUNG AND HANDSOME

But His Affection is Not Reciprocated by the Pretty Maiden.

He Gets Desperate, Breaks Into Her Parlor and on His Knees Declares His Love for Her—She Calls Her Father, Who Has Him Arrested—In Court His Eyes Gleam With Fondness for the Young Woman—The Poor Fellow Probably Insane.

CHICAGO, March 18.—Alice Murray, the 18-year-old daughter of John J. Murray, the millionaire butter dealer of this city, captivated George Corlett, Mr. Murray's coachman, and as a result he is now in the Detention Hospital. Corlett is a good looking fellow about 23 years old.

He fell desperately in love with Alice, but she did not reciprocate his affection. Corlett met her in the hallways and on the steps, and seized every opportunity to whisper a word of love in her ear.

Letters flooded in upon the girl at the rate of half a dozen a day, but she kept the secret until one night Corlett broke into the front parlor where she was sitting and, throwing himself on his knees, broke into a fit of passionate love making.

Then she told her father what had happened. Thinking the fellow was probably insane, the father had him arrested. Yesterday morning Corlett was brought before a justice and Mr. Murray and his pretty daughter were there to prosecute him.

He trembled from head to foot, and his eyes gleamed with passionate fondness as they fell on the girl he loved, and she looked on him in pity as he was led away to the Detention Hospital on the advice of City Physician Wade.

A COWARDLY BRUTE.

Michael Cloonan Beats His Wife to Death With a Chair.

PITTSBURG, March 18.—Last evening Michael Cloonan returned to his home, No. 52 Congress street, from his day's work and, seizing a chair, beat his wife over the head until she lay lifeless at his feet.

Cloonan tried to escape, but was arrested about an hour after the murder and placed in jail. When arrested Cloonan declared that he was glad he killed her, that she deserved death and that he was willing to hang for doing it.

Cloonan is 54 years old, the father of four grown children. One of Cloonan's sons declares his intention to kill his father for murdering his mother. Cloonan is said to have been unjustly jealous of his wife.

Frank Schneider Hanged.

VIENNA, March 18.—Frank Schneider, the murderer of servant girls, was executed here yesterday. The crimes for which Schneider suffered were unparalleled in their atrocity, and his trial created a great sensation. Schneider was 35 years of age. In 1883 he married Rosalie, his wife and the partner in his crimes. She was a cook, and of doubtful character, but she had a dowry of 500 guilders, which was some attraction for Schneider. After the money was spent Schneider lived on the proceeds of his wife's misconduct, and on blackmail levied on one of her former lovers.

Weighed One Pound Seven Ounces.

CAMBRIDGE, Mass., March 18.—Mrs. Solomon Leman gave birth to a daughter on Saturday last weighing only one pound and seven ounces. The child is perfect in form, and has gained one ounce in weight. This is her third child. The first weighed about twelve pounds. The second weighed only three pounds, but is now active and of full size.

Thousands of Seals.

SUMMERSIDE, Que., March 18.—There is much excitement at Cape North over the appearance of thousands of seals. The entire population are engaged in capturing them and are making good hauls. It is nearly eighty years since seals appeared in this vicinity. They are thought to have been carried on the ice from Greenland, the mild weather having loosened the ice.

Fined for Selling a Boy Cigarettes.

NYACK, N. Y., March 18.—A stir has been caused here by the action of Captain M. Martin, of Haverstraw, in causing the arrest of a cigar dealer for selling cigarettes to his boy. When the dealer was arraigned in court he was fined. The captain also had two storekeepers arrested for sending his boy after liquor, and they were heavily fined by the court.

Eugene Field's Quaint Dinner.

CHICAGO, March 18.—Eugene Field gave a remarkable dinner at the Union League Club Wednesday night to Rev. Dr. Collyer, Bill Nye, James Whitcomb Riley, Thomas Nast, Dr. Stryker and several other literary lights. The menu was corned beef hash, potatoes with jackets on, corn bread, saleratus biscuits and buttermilk.

An Old Mansion Burned.

POUGHKEEPSIE, N. Y. March 18.—The Beverly Mansion, two miles south of Garrison's, which was occupied by the family of Hon. William E. Rogers, was burned yesterday. The loss is $15,000. The house was a relic of revolutionary times, being occupied in those times by Benedict Arnold.

Supposed to be Devoured by Sharks.

BOSTON, March 18.—Arthur Calver, a seaman on the ship Trojan, which arrived yesterday from Calcutta, fell from the vessel February 18 and before assistance reached him he was pulled down and presumably devoured by sharks.

Highest of all in Leavening Power.—U. S. Gov't Report, Aug. 17, 1889.

Royal Baking Powder

ABSOLUTELY PURE

COURT OF APPEALS.

All Nominations Favorably Acted Upon Except One, Which Will be To-Day.

WASHINGTON, March 18.—The long-pending contest over the nomination of Judge Woods, of Indiana, as United States Circuit Judge of Appeals was brought to a close after another four hours' discussion, chiefly one-sided, proceeding almost exclusively from the Senators who opposed confirmation.

It was expected that two at least of the Democratic Senators would vote for confirmation, but this did not happen. On the contrary, the vote proceeded on strict party lines with the exception that Mr. Peffer (Alliance) voted against the confirmation.

The absence of several Republican Senators without pairs made it unexpectedly close, the final roll call being 25 for confirmation to 24 against.

All the other judicial nominations were favorably acted upon except that of Judge Gilbert of Oregon, nominated as Judge of Appeals. This was held up till to-day simply to secure to Judge McKenna, nominated to fill the vacancy on the Circuit bench of the same judicial district occasioned by the death of Judge Sawyer, the precedence which follows from priority of confirmation.

FOSTER ARRIVES.

The Secretary of the Treasury Much Benefited by His Trip to Europe.

NEW YORK, March 18.—When the steamboat Laura M. Starin, with Secretary Foster and party on board, reached the pier foot of Twenty-third street, the Secretary entered a carriage that was in waiting and which contained his wife and daughter. The party were at once driven to the Fifth Avenue Hotel.

Dr. Hamilton, who is one of the party that accompanied the Secretary on his recent trip, said to a reporter that the trip across was very pleasant, but a great deal of rough weather was experienced on the return voyage. He said that the sea was so rough on Tuesday that several passengers were thrown down and injured. Among them was the Secretary, who was thrown to the floor just as he was rising from the breakfast table. He received a cut over the right eye, which is still black and blue, but sustained no serious injury.

The Secretary's health, the doctor said, could not be better.

Speaking of his visit to London, Secretary Foster said: "It will be understood that I did not go abroad in my official capacity, but for the benefit of my health."

Spreckels Reported Taken In.

NEW YORK, March 18.—It is reported in this city that the negotiations at Philadelphia of the American Sugar Refining Company has resulted in the taking in of Spreckels and the Franklin Refinery, and that it had also been decided to tie up the $25,000,000 new stock of the company. Of this, one half, which is common stock, will be tied up until the price of old Sugar stock reaches par. The other half, which is prefered, will await the conclusion of negotiations for it by a Philadelphia syndicate.

Scandal in Newark.

NEWARK, N. J., March 18.—William Boylan, a prominent police official of this city, has been made co-respondent in a divorce case in which the husband and wife are both colored. Thomas E. Gibson is the petitioner, and he alleges that Boylan has been intimate with his wife on several occasions. The husband claims that at one time he saw Boylan go through a window into Mrs. Gibson's room, where he remained for half an hour.

G. A. R. Staff Appointments.

ALBANY, March 18.—Department Commander Poole has made the following appointments on his personal staff: William A. Wallace, Assistant Adjutant General, Albany; W. W. Bennett, Assistant Quarter Master General, Albany; C. Weaver, Inspector, Syracuse; Horace D. Ellsworth, Judge Advocate, Canton; James D. Bell, Chief Mustering Officer, Brooklyn; L. Curtis Brackett, Senior Aide-de-Camp, New York.

The Company Has No Existence.

FLORENCE, Ala., March 18.—The Alabama Insurance Co., of Florence, Ala., is the name of a fake company that has been operating in the North among people who own property in this city. There is no such company in existence and never has been. No such company has ever been chartered in this State and no one in Florence knows of its existence except through letters from people that have been "gulled."

Confessed His Guilt.

STAUNTON, Va., March 18.—Sam Wilson, a colored man, was arrested here charged with stealing a money package containing $2,360 in certified checks from the Adams Express Company. Wilson was captured by means of a decoy package and made a full confession of his guilt.

A Fake Concern Closed.

NEWARK, N. J., March 18.—The Equitable Enterprise Company has followed the rest of the "get poor quick" concerns and has closed its doors. A constable is in charge of the offices, the officers of the company having fled.

DEEMING THE MAN

The Dinham Villa Murderer Recognized.

INFORMATION ABOUT HIS LIFE.

The Dead Woman's Brother is Seen and Tells What He Knows of Him.

A St. Helens Jeweler Who Sold Deeming Diamonds Says That He Was Well Supplied With Wealth—Digging at Dinham Villa Continued, But No More Bodies Are Found—Thousands of Curious People Visit the Place.

LONDON, March 18.—It has been learned that Williams is not the man who married Miss Matheson of Beverly in 1890, and subsequently deserted her. The boxes which Williams had shipped from Dinham Villa to Plymouth have been found and opened. From the contents it was ascertained that the names of three of Williams' children were Bertha, Marie and Lilia. In each the last names, "Deeming," was followed by the words "of Sydney."

Information as regards the life of the Rainhill murderer, Deeming, alias Williams, has been obtained from the brother of Marie James, who, with her children, was killed at Dinham Villa.

James says that Deeming was a steward on a trader plying between Birkenhead and American ports before his marriage, and after it went to Australia alone, ostensibly to try his fortune. He left his wife in England, but returned for her a year later. They went back to Australia and lived there for nine years. When they came to England at the end of that time, Deeming seemed to have a great deal of money. He said he "had made a pile in gold mining" and need never work again. He remained at home only about week, and afterward appeared at Birkenhead and Tranmere only for a day at a time.

James learned from persons who had known Deeming in other cities and from the callers letters that Deeming had several aliases, but was never able to elicit from him the reason. When pressed as to his object in assuming false names Deeming usually told improbable stories about his great business enterprises in which he would suffer if his identity was known.

Ben Young, the laborer who went to Dinham Villa to fix the floors, says that Williams, or Deeming, excused himself for having done part of the work by saying that he wanted exercise. Deeming also said he was anxious to have the floors solidly laid, as they would be used by an old gentleman who had very valuable carpets.

A jeweler at St. Helen's who sold Deeming several diamond rings, says he was always well supplied with wealth, and often drew from his pockets nuggets which he said he had dug in Australia. What Deeming did with the rings has not been learned. He wore but one diamond, and it is surmised that the others were used by him in relations with women which are still unrevealed.

The digging at Dinham Villa was continued during the afternoon, but no more bodies were found. The house was guarded by policemen last night, and to-day an examination of the rest of the floor and of the ground immediately surrounding the house will be made. Thousands of people have been out from Liverpool to see the scene of the tragedies, and the park around the house was cleared with difficulty by the police at nightfall.

Made Out of the Whole Cloth.

LAKEWOOD, N. J., Ex-President Cleveland was seen at his home here last night by a reporter, and was asked if there was any truth in the story published in the New York "Telegram" last evening that he had written a letter declining to be renominated for the Presidency, which he was about to make public when friends, whom Mrs. Cleveland informed of her husband's intentions, dissuaded him from his purpose. Mr. Cleveland denied the story in toto, and said it was made out of the whole cloth.

The Great Welsh Eisteddfod.

WILKESBARRE, Pa., March 18.—The great Welsh Eisteddfod was held here yesterday. Trained choirs, with a membership of 100 voices, competed for prizes aggregating $1,200. The winning choir will compete in the World's Fair Eisteddfod next year. Ex-Postmaster-General James presided at the afternoon session and ex-Mayor Grace, of New York, at that of the evening.

Would Not Raise the Appropriation.

ALBANY, N. Y., March 18.—The Assembly has defeated the amendment raising the appropriation for the World's Fair from $200,000 to $500,000 by a vote of 39 ayes, 82 noes.

A Chance for Women to Vote.

ALBANY, N. Y., March 18.—The Senate has passed Edwards's bill giving women the right to vote for School Commissioners.

TRUSTS TO BE PROSECUTED.

Attorney-General Miller Issues Instructions to District Attorneys.

WASHINGTON, March 18.—Attorney-General Miller has issued instructions to district attorneys to vigorously prosecute all trusts.

"If the facts justify," say the instructions, "you will use your best efforts to indict and prosecute wrong doers, as well as to enforce the law by civil proceedings as provided in the act entitled 'An act to protect trade and commerce against unlawful restraints and monopolies.'"

Acting under this general instruction, Special Agent Norton, of the Department of Justice, has investigated the alleged whiskey trust, cordage trust and meat trust said to have been formed in Chicago. The United States district attorney at Chicago will, it is understood upon information gathered by Mr. Norton, proceed to prosecute the three trusts named.

WANT BETTER PRICES.

Large Collieries Closing Down to Restrict Coal Production.

POTTSVILLE, Pa., March 18.—In accordance with the agreements of the coal agents at their meeting in New York on Wednesday to restrict coal production, the Reading Company, which now controls over three-fourths of the entire output, is temporarily closing some of its largest collieries.

Thus far in this region East Franklin, Thomaston and Good Springs, whose daily capacity together is close to a thousand cars, have been shut down.

A number of Jersey and Lehigh collieries will be similarly treated. At the general offices here it is said that a reduction of the output to 2,300,000 tons will be rigidly adhered to in order to clear up the market and pave the way for better prices.

Uncle Sam's Money Scorched.

ST. LOUIS, March 18.—The United States Express car on the Wabash, filled with express matter for St. Louis, caught fire from a stove when near Honey Bend station, Illinois, yesterday. The car was a total loss, as was also a great amount of express matter. In the safe was $50,000 in ones, twos and fives, currency, consigned from Washington to the Sub-Treasury in this city. The safe was heated red hot and the currency was charred, some of it beyond recognition—all as much so as to be of no value. The Federal authorities think the express company will not lose the entire amount.

A 32-Pound Tumor Removed.

DENNISPORT, Mass., March 18.—Dr. B. B. Gifford of Chatham, assisted by Dr. Munsell of Harwich, and Dr. Kelly of West Dennis, removed a fatty tumor weighing 32 pounds from the left side of Capt. Patrick Kelly at his home in Harwich. The operation was successful, and the patient is doing well at a late hour. Capt. Kelly was operated upon nine years ago by Dr. H. J. Bigelow at the Massachusetts General Hospital, when a similar tumor in the same region was removed that weighed nine pounds.

Awarded $1,250 Damages.

BRIDGEPORT, Conn., March 18.—The jury in the case of George H. Turner vs. Lelia Heisler, on action for $10,000 damages for slander, rendered a verdict for Miss Heisler to recover $1,250 damages. Miss Heisler, who was a pupil in Turner's Business College, brought a counter suit for the same amount, alleging that he had subjected her to indignities in the school room. He claimed that she had called him "a fraud," and had by certain statements injured his business.

The Bunco Man's Enemy Dead.

NEW YORK, March 18.—Richard E. Gaebler, who gained notoriety recently by capturing "green goods" men who had buncoed him, is dead at Bellevue Hospital from injuries received in an unknown manner. The police believe he was assaulted by friends of the men he captured. They will investigate the case. Gaebler was found Tuesday night on the Bowery in an unconscious condition, and nothing could be learned from him as to how he received his injuries.

The Back of the Strike Broken.

LONDON, March 18.—The miners held a protracted conference in this city, and decided to resume work next Monday. This decision affects the Miners' Federation, and allied bodies, but does not include the Durham miners, who have a powerful organization of their own, numbering about ninety thousand, and whose strike against a proposed reduction of wages will probably be continued.

Striking Lasters Win.

DANVERS, Mass., March 18.—The strike of the 30 lasters in the employ of C. C. Farwell & Co. is off, and the men will return to work to-day, having gained their point. When the old factory was burned the price list was destroyed, and the lasters prepared a new one, but the employers would not accept it because it was not the same as the old one. The lasters said it was.

Brakeman Frightfully Scalded.

SHAMOKIN, Pa., March 18.—George Richards, a brakeman who was not reported among the list of injured in the McAuley locomotive explosion, was frightfully scalded and is now reported dead. During the explosion a large bark barn, half a mile distant, was ignited and destroyed by part of the fire-box falling through the roof.

Smallpox Epidemic.

GUANAJUATO, Mex., March 18.—The smallpox epidemic has been raging throughout this city and in the adjoining provinces during the past five weeks, several hundred deaths having resulted from the disease.

Female Attendants Down With Typhus.

NEW YORK, March 18.—Two female attendants on North Brother Island have been taken ill with typhus fever. Both of them have been employed on the Island since the outbreak of the disease.

ST. PATRICK'S DAY

Prominent Government Officials Attend the Banquets.

CHAUNCEY M. DEPEW SPEAKS.

President Harrison Unable to Attend—Senator Hill in Savannah.

Secretary Foster Makes a Speech at the Friendly Sons of St. Patrick Banquet in New York—Denies that He Ever Used the Phrase "Flannel-Mouthed Irishmen"—Postmaster-General Wanamaker and Other Noted Persons Respond to Toasts in the Quaker City.

NEW YORK, March 18.—At the banquet last night of the Friendly Sons of St. Patrick, Secretary of the Treasury Foster was present. He was called upon for a speech, and was introduced as a representative of the nation. He said:

"I do not intend to trespass upon your time. While I was invited this afternoon by your worthy chairman, I was informed, and it was part of the agreement, that I was not to make any explanation about 'flannel-mouthed Irishmen.' [Laughter.]

"A little over three weeks ago I left this country for a trip to Europe. I have returned this morning. I find that the Treasury and the gold in the Treasury have both increased. [Laughter.] This talk about a bankrupt Treasury and the works of a billion dollar Congress in effecting this result is dissipated. It's my opinion that this thing is not going to happen. [Applause.] I was looking at this audience to-night, composed mainly of Irishmen, and the thought occurred to me that our ancestors never sat at a banquet like this. It is fortunate for the Irish people—fortunate for the people of other lands—that they are able to come to a country like this. There is nothing like it on the face of the earth. The race in life is equally between all, rich and poor.

"We are indebted to the Irishmen for the building of our canals and railroads in the past, and now we are indebted to them for the government of our cities." [Applause.]

When Secretary Foster finished, Mr. Sanders arose and asked:

"Did you ever use the phrase, 'flannel-mouthed Irishmen?'"

"No," replied the Secretary, and then the assemblage broke forth in prolonged applause.

Chauncey M. Depew was the next speaker. He was to reply to the toast "Ireland." He prefaced his remarks by saying that he came to this country 25 years ago, and had dined with all the Friendly Sons of St. Patrick for the past 21 years. Mr. Depew recalled the presence of Grant, Sherman, Beecher, Brady and Everett at previous banquets. Among other things, Mr. Depew said:

"Lieutenant-Governor of this State is an Irishman, and 'tis said in Albany that he has influence in the Senate. The Mayor of this city is an Irishman, and no one doubts but that he can perpetuate himself if he wants to. The controlling power in the Democratic party in Kings county had Irish ancestors, and there are some who have stirred the Irish that Governor Flower's ancestors came from the same part of the world."

PHILADELPHIA'S ANNIVERSARY.

President Harrison Who Was Expected Was Unable to Attend.

PHILADELPHIA, March 18.—The anniversary of the death of St. Patrick was fittingly celebrated all of yesterday by the Hibernian Society for the Relief of Immigrants, culminating in a magnificent banquet last evening, at which Postmaster-General Wanamaker, Congressman W. C. P. Breckinridge and other noted persons responded eloquently to toasts.

It was a notable assembly. President Harrison, who had been urged to attend the banquet and whose presence was expected almost up to the last minute, was unable to come, and sent the following letter to Congressman McAleer:

EXECUTIVE MANSION,
Wednesday, March 16.

To the HON. WILLIAM MCALEER,
House of Representatives:

MY DEAR SIR—I have your letter of the 12th, in which you refer to the invitation which has been extended to me to attend the annual dinner of the Hibernian Society to-morrow evening. I do not know even yet whether it will be possible for me to leave. It may happen that my presence in Washington to-morrow, or to-morrow night, may be essential for reasons which I need not now explain, but which you will probably understand. I shall be sorry if I am compelled to disappoint the members of the Hibernian Society who have been so kind to renew this invitation more than once. Very truly yours,

BENJAMIN HARRISON.

HILL IN SAVANNAH.

He Attends a Banquet Given by the Hibernian Society.

SAVANNAH, Ga., March 18.—Senator Hill's train reached this city at 4:45 o'clock yesterday afternoon. Delegates of the Hibernian Society escorted the Senator through a cheering crowd to the De Soto Hotel.

The train from Atlanta had been stopped frequently, and Senator Hill made brief addresses in Macon and other places.

The Hill Club tendered a serenade at 5:30 o'clock last evening, and from the balcony Senator Hill made another short speech.

Last night the Senator was the chief guest at the eighteenth annual banquet of the Hibernian Society in the Opera House.

After the banquet the house was thrown open to ticket holders, friends of the members of the society. Senator Hill's speech contained but little politics.

The four Official Reports,

U. S. Govern't, Bulletin No. 10; Canadian Gov't, Bulletin No. 13; Ohio Food Commission, and N. J. Food Commission, show

Cleveland's Baking Powder strongest of all

pure cream of tartar powders, yielding (average) 12.87 per cent. carbonic acid gas.

The Scientific American, after a most careful examination of the Official Reports, says: "The showing Cleveland's makes, compared with all the principal brands, is such as to put it emphatically at the head."

LIKE THE FREDA WARD CASE.

Addie Phillips Wants to Marry Her Girl Friend.

MEMPHIS, Tenn., March 18.—An other case of infatuation similar to that of Alice Mitchell for Freda Ward has been discovered in this city. Addie Phillips and Minnie Hubbard are each 17 years old.

Last Sunday the two girls disappeared and were not found for three days, and Miss Phillips on her return home, said that she and Minnie had been together. She told her mother that she loved Minnie, and would rather be dead than separated from her.

She further stated that she cared nothing for the society of men, and Minnie was the only person she could marry. This she intended to do as soon as she secured some money.

Miss Phillips is a fine looking girl, and has been carefully educated.

It was agreed between the parents of the two girls to separate them. When Miss Phillips heard of this counsel she became violent, bursting into a paroxism of grief.

Perry's Hole in the Wall.

SYRACUSE, N. Y., March 18.—Perry, the train robber, undaunted by recent failures, has made another attemp to escape. A hole has just been discovered in the wall of his cell. The news comes from the jail tha the has an accurate map of all the roads leading into the surrounding country from the village of Lyons. It is believed that the maps were furnished him by some one of the prisoners in the jail. The jail officers have placed a young fellow, formerly an inmate for vagrancy, inside the jail to watch Perry and to listen to conversation that he may hold with visitors.

Sought Death in a Turkish Bath.

CHICAGO, March 18.—William W. Henderson, formerly a real estate dealer of this city, took morphine with suicidal intent while enjoying a Turkish bath. He spent considerable time reading a novel, ate a light meal, smoked a cigar and then apparently fell asleep. When the attendant again entered his apartment he was horrified to find Henderson unconscious and nearly dead. He is not expected to survive. Henderson was mixed up in recent real estate frauds.

Colliers Celebrate St. Patrick's Day.

SCRANTON, Pa., March 18.—There was a general observance of St. Patrick's Day in northeastern Pennsylvania yesterday. Parades of the Ancient Order of Hibernians and other societies, in which a large number of men participated, took place in Carbondale and Scranton. The day was a holiday to the Irish people, and its observance made necessary the closing of collieries and most of the industrial establishments in the coal regions.

Valuable Cattle Killed.

PHILADELPHIA, March 18.—Six cows of imported Jersey cattle were killed at Mr. E. Gillingham's farm, near this city, to prevent the spread of tuberculosis among the remainder of the herd. Mr. Gillingham is the owner of a herd of seventy-nine Jersey cattle, valued at $50,000. Recently a test by means of Koch's lymph was made upon the cows, and as a result thirty-six developed tubercular symptoms within twelve hours.

Horribly Scalded by Steam.

PATERSON, N. J., March 18.—In a freight train wreck on the Delaware, Lackawanna & Western Railroad at midnight near Washington, Thomas Ashley, colored, of Indianapolis, the only occupant of the caboose, was horribly scalded by the steam which escaped from the locomotive. He was brought to St. Joseph's Hospital in this city. The track was blocked for five hours.

The Sequel to a Divorce Suit.

RAPID CITY, S. D., March 18.—Another chapter was added to the famous Williams divorce case by the marriage of Williams to Miss Nettie Boyd. The ceremony was performed at the residence of James Boyd, a cousin of Miss Boyd's and one of Williams's lawyers. The bridal party left last night for Rochester, N. Y., where they will reside.

Hall Challenges Fitzsimmons.

NEW YORK, March 18.—Warren Lewis, one of the men who was financially interested in the backing of Peter Maher against Bob Fitzsimmons, yesterday posted $1,000 with the New York "World," and on behalf of Jim Hall of Australia, challenged Fitzsimmons to a finish fight before the club that would give the largest purse.

THE DAILY PRESS.

W. L. & A. L. FORCE, Publishers and Proprietors.

J. A. DEMAREST, - - Managing Editor.

WEATHER INDICATIONS.

Fair and Warmer Saturday and Sunday.

[SPECIAL TO THE PRESS.]

GOVERNMENT WEATHER REPORT.

WASHINGTON, March 18.—For New Jersey, to-morrow, fair; northerly winds.

LOCAL FORECAST.

U. S. WEATHER BUREAU, NEW YORK, March 18.—For northern New Jersey: Clearing to-night; stationary temperature; high northeasterly winds. For Saturday and Sunday, fair; slightly warmer.

EARLY INTELLIGENCE.

—Hoagland's express will move your furniture and guarantee you satisfaction.

—Jackson & Coddington have been appointed the attorneys for Fanwood township for the ensuing year.

—A rare chance for a bargain in real estate is offered in the sale of Laing's Hotel, which will take place on the premises on Monday, March 21, at 2 p. m.

—Keep an eye on the bargains offered by the United Tea and Coffee Growers' association. They change their advertisement every Friday.

—Engine 101 pulled her tank frame apart at the Plainfield station, yesterday afternoon, as she arrived with the 2:30 from New York. Engine 30 pulled the train on the side track to Dunellen.

—A clay-bird shooting match for a purse of $100 will take place on the Riverside Gun club's grounds, Bed Bank, Saturday, between Daniel Terry of Plainfield and Leander B. Campbell of Little Silver. Each man will shoot at 50 birds.

—"The Commercial Strength of the Liquor Traffic" will be the theme of Dr. Lewis's discourse at the Seventh Day Baptist church, to-morrow, at 10:30. He will discuss the corrupting influence of this business from municipal and national goverment. The advocates and the opposers of the "license system" are invited to listen.

—The Rev. William H. Shermer, pastor of the First Baptist church of Elizabeth, will deliver an address before the Christian Endeavor society of the Park Avenue Baptist church, Plainfield, in the chapel, next Monday evening, on "Syrian Missions". He will be accompanied by an Arab friend, who will sing songs and otherwise assist.

—A union' meeting of the Kings' Daughters is called by the "Charity Circle" for Wednesday the 23d inst., at 4 in the afternoon in the parlors of the Crescent Avenue church. All members of the order are earnestly requested to be present. Each circle is desired to present a report, so that the work of the order in Plainfield may be more thoroughly understood.

—John Cook, a farmer, drove into town in a light cutter this afternoon. At the corner of North and Park avenues his sleigh was upset and he was thrown out. He clung to the reins, however, and after being dragged roughly over the snow into Boice's lumber yard succeeded in stopping his horse and preventing a runaway. He was unhurt. The incident caused considerable excitement among spectators.

—Susan Johnson, formerly janitress at the North avenue station, was arrested to-day on a charge of larceny. Last night one of hackman Keely's boys took her and a Mrs. Clay home in a hack. When returning home he missed a carriage robe. Mrs. Clay, who was first out, said that it was in the hack when she left it. Mrs. Johnson denied knowing anything about it. A search warrant was issued, however, and the robe was found in her bedroom. Then a warrant of arrest was served. She gave bonds for a hearing.

—The race scene in "The English Rose" at Proctor's theater, New York, rivals that of "The Conty Fair" in intensity of interest and thrilling effect; and when Tarrangue, the thoroughbred mare, bounds away with Harry O'Mailly on her journey to the Devil's Bridge, the occupants of the stalls heave a sigh of satisfaction while the gallery sends forth a burst of vociferous applause. "The English Rose" is a go, and the Celtic element is very much in it. The curtain now descends at 10:45, in ample time for Plainfield residents to catch the 11:30 train.

—One of the greatest treats ever offered to Plainfield will be given at the Crescent rink to-night and Saturday, when W. S. Maltby will appear in his marvelous cycle riding, on one and two wheels. Those who saw him at the Madison Square garden last week were well paid by his exhibition alone. Everybody should see him perform. The prices will remain as usual, so the entertainment will be within the reach of everyone. The rink will be well heated, so everyone will be comfortable. There will be a matinee for the children, Saturday afternoon, at the usual prices.

Children Cry for Pitcher's Castoria.

When Baby was sick, we gave her Castoria.
When she was a Child, she cried for Castoria.
When she became Miss, she clung to Castoria.
When she had Children, she gave them Castoria.

WRECKED ON THE BEACH AT DEAL.

Jersey Coast Life-Savers Have a Hard Tussle With a Stranded Ship.

[SPECIAL TO THE PRESS.]

DEAL BEACH, N. J., March 18.—The British bark *Windermere*, 3,000 tons burden, went ashore here this morning with her crew of thirty-eight men, and the life-saving crew had great difficulty in rescuing the men, because the sailors did not understand the management of the breeches buoy. The vessel is from Milford Haven, Jan. 23, in ballast, for New York and Calcutta. She is consigned to Vernon H. Brown & Co. of New York.

The *Windermere* came ashore in a furious snow storm at 6 this morning. The storm was perhaps the worst of the season. The wind was blowing at a terrific rate, the surf was high and the air was so thick with snow that nothing could be seen at sea.

As soon as the vessel was discovered the crew of Life Saving station No. 5 hurried to the rescue. The snow and surf and ignorance of the sailors made their work difficult and hazardous, but they finally rescued the crew.

The *Windermere* is a new and stanch vessel, built on clipper lines, and is designed to make long voyages. After she went ashore heavy seas rolled up and battered her sides as she lay helpless, and even washed the decks. The struggling seaman were soon drenched with salt water. The bark sent up signals of distress, and these brought the life savers to the beach. At the same time the life savers telegraphed to New York for wrecking tugs.

The beach is only a few miles north of Asbury Park. It is regarded as a dangerous spot by mariners, and the life savers are frequently called upon.

PARTICULAR MENTION.

Mrs. W. N. Stelle, of Newton, has been visiting her sister, Mrs. G. R. Rockafellow, of West Third street.

Mr. and Mrs. James W. Jackson of Crescent avenue left Plainfield yesterday *en route* for California where they will stay until May.

Margaret R. Laws died at her residence in North Plainfield yesterday at the age of 79. Funeral services will be held from the Friends' meeting-house on Peace street Sunday.

Henry Elliott Bowen of Netherwood, son of Henry C. Bowen, of the *Independent*, and formerly publisher of the Brooklyn *Union*, has taken charge of the Brooklyn edition of the New York *Mail and Express*.

The Republican council of this year has, so far, put itself on record as in favor of saloons—good and bad—but opposed to hotels. The votes of two such reputed high-minded and impartial councilmen as President Ginna and Mr. Erickson, could set their party right again in this matter.

Good Time at Ex-Councilman Emmons's Home.

The tea at the home of Mr. and Mrs. Peter A. Emmons, 15 Jackson avenue, given last evening under the auspices of the Ladies' Christian Work society of Trinity Reformed church, was an unqualified success. It was not as largely attended as it would have been were not so many friends of the society called upon to be present at other public events.

The date was also the anniversary of the birth of both Mr. Emmons and his elder daughter, Miss Laura. Every member of the family exerted hearty effort to insure the pleasure and gratification of all. It is needless to say again that success was the result.

Bathed in Perpetual Sunshine.

WINTER RESORTS OF TEXAS, MEXICO, ARIZONA AND CALIFORNIA.

Reduced round-trip tickets now on sale via IRON MOUNTAIN ROUTE to the winter resorts of Texas, Mexico, Arizona and California. Stop-over privileges will be allowed in the States of Arkansas and Texas. For tickets and further information, call on or address W. E. HOYT, Gen'l E. P. A. 391 Broadway, New York.

Changes in Ownership of Realty.

The following are the recent transfers of real estate recorded from Plainfield:

On Sixth street, 9,287 square feet; J. W. Johnson and wife to Frank A. Pope, for $3,500.

On Arlington place, 232 by 48; Hugh McDonnell and wife to James D. Pearce, for $500.

—Children playing with matches started a blaze in a bedroom at the residence of Herman Pasch, Harrison street, "Bullfrog city", yesterday afternoon. The children were with difficulty rescued from burning. The fire caused $100 damage. It was extinguished by the neighbors. No alarm was given.

Oh, What a Cough!

Will you heed the warning. The signal perhaps of the sure approach of that more terrible disease, Consumption. Ask yourselves if you can afford for the sake of saving 50c., to run the risk and do nothing for it. We know from experience that Shiloh's Cure will cure your cough. It never fails. This explains why more than a Million Bottles were sold the past year. It relieves croup and whooping cough at once. Mothers, do not be without it. For lame back, side or chest, use Shiloh's Porous Plaster. Sold by J. G. Miller, No. 10 East Front street Plainfield, N. J.

JUSTICE AND WISDOM CALLED FOR.

Don't Make the Hotel Keeper, the City's Interests, and the Merchants Suffer for What is Excused in a Saloon.

There seems to be no shadow of doubt in the minds of those people who are just, unprejudiced and actuated only by desires for the city's good, that a reconsidération by the council of the vote refusing a liquor license to the City Hotel, is no more than fair if only in view of the fact that a license has been granted the saloon on Front street charged at the same time and in the same manner with selling on Sunday.

Is it right to make flesh of the saloon and fowl of the hotel?

But there is also another view of the case that presents itself. The city must have a hotel for transients in its business center, but such a hotel without permission to serve its guests as their tastes require, would have no guests and must fail; and the result would be that traveling salesmen, the best class of theatrical and opera companies and other like transients, must pass the city by.

That's some of what the city would lose to its ridicule and reproach, and consequent loss of growth and repute as a wideawake and enterprising location. Does anyone think investors in real estate, or those looking for locations for industrial manufactories, would consider a moment a place where one hotel keeper is driven to take his desirable capital and creditable business methods to another town, because—for some technicality—his bar is closed and his year of license shortened without a cent reduction in the large fee he must pay; and where another hotel is forced to close for a violation of the license of a year that is past, when at the same time a saloon guilty of the same offense suffers not!

Then ask the butchers, and grocers, and coal dealers and ice men and other tax payers whose business investments are all in this city and who depend for financial success principally upon just such establishments, how much they are made to suffer by the driving out of the hotels, and whether the indiscriminate licensing of the saloons—guilty or not, good and bad alike—is an offset.

Mr. Beerbower paid the full penalty last year for last year's violation. He did not agree that he was guilty. He was not in Plainfield the Sunday when, it is charged, liquor was sold in the hotel. He declined to contend the case and the city judge imposed a fine of $100. His license of *that* year might have been taken away but the penalty he paid seemed to be considered sufficient punishment. It is not fair therefore to take away his license of *this* year. Give him one, Messrs. councilmen, and then when he violates it take it away, but not in justice before.

THE PRESS understands that in case a license is granted Mr. Beerbower, his father-in-law will buy the entire property, lower the ground floor to a level with the street, put in a row of handsome stores along Park avenue, build extensive additions in the way of a dining room, etc., on the Second street land, and remodel the hotel interior throughout.

Birthday Party on Park Avenue.

The home of Mr. and Mrs. Cregier on Park avenue was the scene of an enjoyable party last night, in celebration of the birthday anniversary of Mr. Cregier. The guests numbered about sixty, and all had a most delightful time. The grand march was led by H. L. Randolph and Miss Marion Hoffman. Among the guests were many from New York, Philadelphia and Rahway, including the following: Mr. and Mrs. Dehil, Charles Miller, Geo. Miller, Lewis Abram, George Roham, Charles Cregier, William Hafiner, James Filly, Miss Katie Wagiuer, Mrs. Mary Sperry, the Misses Mamie Diehl, Katie Diehl, Ida Cregier, Margaret Hafiner, Bella Cregier and Jessie Cregier, all of New York; Miss Alice Abbott and Miss Marion Hoffman of Rahway; Mr. and Mrs. Amzi Hetfield, George Scudder, Frank Frazee, and Walter Harrison, of Fanwood; John McLaughlin and brother, Andrew Seguine, Miss Fisher of Jackson avenue, Miss Lyons and Mr. Lyons.

Fanwood Doe Parties.

A luncheon party was given by Mrs. H. P. Robinson yesterday prior to her anticipated removal from Fanwood. The table was elaborately decorated and the menu exquisite.

The ladies present were Mrs. Querpeau, Mrs. George Kyte, Mrs. Gardner, Mrs. Downer, Mrs. and Miss Briggs and Mrs. Charles K. Moore. This is the third of a series of quiet lenten luncheons. It is understood Mrs. Beeken's is next on the list.

KOCH'S DISCOVERY.

A remedy discovered that is of far greater efficacy than the noted lymph.

The *tubercle bacilli* were discovered by Prof. Koch, to be constantly present in all cases of consumption. Where the blood is impoverished or impure, there results that constitutional condition known as scrofula, which is characterized by the liability of certain tissues to become the seat of chronic inflammations and enlargements.

These troubles may start as catarrh in the nasal passages, throat or lungs, and as the membranes become weakened, the tubercle bacilli enter, and multiply, and we have, as a result, that dread disease—Consumption.

Find a perfect remedy for scrofula, in all its forms—something that *purifies* the blood, as well as *claims* to. That, if it's taken in time, will cure Consumption. It has been found in Dr. Pierce's Golden Medical Discovery. As a strength-restorer, blood-cleanser, and flesh-builder, nothing like it is known to medical science. For Scrofula, Bronchial, Throat, and Lung affections, Weak Lungs, severe Coughs, and kindred ailments, it's the only remedy so sure that it can be guaranteed. If it doesn't benefit or cure, your money is refunded.

A New Broom Sweeps Clean!

REYNOLDS'S BOR: AMMONIA is new, and it makes a clean sweep of dirt wherever used, in the laundry, on paint, on glass, on silver, in the bath-tub. It sweetens and softens the water and saves soap and labor. Made and sold only at

Reynolds's Pharmacy, Corner Park and North Avenues.

31 tf

—A regular meeting of the Plainfield branch of the Merchants' Retail Commercial agency, will be held this evening at 8.

—One more week remains, of cut prices on shoes and rubbers at Sherwin's special sale. Be sure and buy what you want in the shoe line while he has the prices reduced. Saturday, March 26, is the last day.

—The snow-storm which in this city began at 9 last night and continued for twelve hours, was general along the Atlantic coast, and was, according to the weather bureau, the most severe storm of the year. One foot and one-tenth of snow fell. The thermometer was down to 23° during the night, and at 8 this morning stood at 28°.

From my knowledge of the value of Dr. Deane's Dyspepsia Pills, derived as well from my own experience as from the testimony of many who have tested their merits, I am satisfied that they well deserve the ample patronage they are receiving.—The Rev. C. VAN SANTVOORD, Kingston, N. Y.

They Want Professor Edmund James.

PHILADELPHIA, March 18.—The position of Head Professor in Political Science in the new University of Chicago, at a salary of $7,000 a year, has been offered to Prof. Edmund J. James of the Wharton School of Finance and Economy, University of Pennsylvania. Prof. James, though a comparatively young man, is widely known for his work in political and social science.

For Violating Insurance Laws.

HARRISBURG, Pa., March 18.—The Attorney-General has instituted proceedings against the Philadelphia Inquirer Company for an alleged violation of the insurance laws by offering $500 to each person killed with an "Inquirer" containing an insurance coupon, or the coupon itself on his or her person, within twenty-four hours of date of issue of the paper.

Don't sigh with pains or burns or accident, But use Salvation Oil the greatest liniment.

DEATHS.

LAWS—In North Plainfield, March 17, 1892, Margaret R. Laws, aged 79 years.

Funeral services from Friends' meeting-house, Fesce street, First day (Sunday) Third month, 20th. Relatives and friends are respectfully invited to attend. 2 tac

Special Notices.

Mrs. L. ADAMS, 6 East Front street, will exhibit a variety of French Pattern Hats, and the latest Novelties in Millinery, on SATURDAY, MARCH 19. Her customers will please accept this announcement in lieu of opening cards. 3 17 2

F. D. WHITING, Engineer,
Will contract for
House Heating by Steam or Hot Water.
Licensed to put in City Water.
Furnaces reinforced. Office with Pierson Hardware Co., 43 W. Front street. 10 31 y

WANTS AND OFFERS.

Advertisements under this heading, one cent for each word each insertion. Cash MUST accompany ads.

YOUNG man wishes situation as coachman. Call at 138 West Front street.

A LADY desires a position as companion to a lady. Can be seen by applying at City Hotel. 3 18 2

WANTED—A sober and industrious man as coachman and gardener, who comes well recommended. Must board himself. Apply evenings after 8 o'clock at the residence of Charles Schipper, 115 West Seventh street, corner Spooner avenue. 3 18 2

FOR SALE—One fresh cow, with heifer calf. Inquire at Michael Wunderlich's, Leland avenue, near Front street. 3 18 3

TO RENT—112 Jackson avenue, four large rooms, down stairs. 3 18 2

PLEASANT furnished rooms to let—with or without board. 20 West Front street. 3 18 tf

ROOMS to let. Inquire 40 Craig place. 3 17 2

WAIT—If you want to buy lots cheap. I shall offer next week 130 building lots on Clinton avenue, Third street, Evona avenue and Manson place for $100 and upwards. By paying $15 down and $1 per week or at a discount of 10 per cent. Apply Chas. H. Lyman, 61 North avenue. Open every Monday and Saturday evenings. 3 17 3

TO LET—Handsome store and flats, 33 Somerset street. 3 16 6

FOR SALE—A five-room house on South Second street, three doors below Liberty. Lot about 100 feet front. Apply at 37 Harmony street. 3 16 4

TO LET—Handsome store and flats, 33 Somerset street 3 15 6

TO LET—Beautiful flat. Best in the city. E. C. Mulford, broker. 3 15 tf

A TEAM of young horses for sale. Sound and gentle. Warranted to pull 4 tons. Fair trial will be given. Inquire Dennis O'Brien, 10 West Fourth street. 3 15 4

FURNISHED rooms with board, at 50 West Fourth street. 3 14 6

ROOMS to let. First floor (4 rooms) over Sherwin's shoe store. 3 8 tf

STORAGE for furniture; separate rooms. Apply C. Frank French, 69 Somerset street. 2 29 tf

FURNISHED rooms, with board, at 19 Craig place. 2 22 1m

At Crescent Rink.
Look, Behold and Wonder!
The Marvellous Wheelman!
W. S. MALTBY,
The Greatest Trick and Fancy Bicycle Rider in the World.
Standing challenge open to ride any wheelman in the World.
TO-NIGHT & TO-MORROW
ADMISSION, - - - 25 CENTS.
J. W. ALLEN, Manager. 3 1 m

MUSIC HALL.
MONDAY, MARCH 21, 1892,
LORD ROONEY
WITH THE
Great and Only Pat!
The Wonderful Child Artis LITTLE
MATTIE ROONEY,
And a Clever Company of
Comedians and Singers.
3 95 td

MUSIC HALL,
Tuesday Evening, March 22.
One Night Only.
Appearance of the Indescribable Phenomenon,
Annie Eva Fay!
In a Scientific Seance on Spiritualism.
Miss FAY has just returned from Europe and will present an entire new line of manifestations in the full gaslight on the open stage, materializations of Forms, Hands and Faces.
Tables Will Float in Mid-Air,
Beautiful Flowers Materialized,
The Spirit Hand, Communications Received, etc., etc., etc.
PRICES—25, 35 and 50 Cents Only.
Seats on sale Friday at the Central Pharmacy. 3 15 td

Public Notice!

MAYOR'S OFFICE,
Plainfield, N. J., March 15, 1892.

The attention of all who own or harbor dogs, is hereby called to the city ordinance prohibiting the running at large of unmuzzled dogs.

The law creates two classes of penalties: The one authorizes the impounding of dogs, and under certain circumstances, permits them to be killed; the other constitutes the neglect of the owner a penal offence, for which he may be arrested, convicted and fined.

In view of the present exigency, the police officers have been instructed to use special diligence in prosecuting every case in which the ordinance may be violated.

S. A. GINNA, Acting Mayor. 3 16 w

List of Advertised Letters

Remaining in the Plainfield post-office for the week ending Mch. 14, 1892.

Brown, Miss Maggie	Laigne, Miss Lizzy
Bowen, George	Marshall, Robert
Cory, Miss J A	Mitchell, Irene
Carey & Tingley	Nash, Miss Mary L
Dalton, Wm	O'Neill, Annie
Fosbery, Mrs Hannah	Palmer, Walter
Forsyth, Thos	Powars, Mrs
Gaunt, Master Jno F	Peterson, Walter
Herman, John	Platt, Livingston
Hodd, Charles	Rand, Edward W
Jonson, Mrs C P	Stafford, Lee
Kling, Mrs Mary	Tiller, Miss
Kingsley, Carrie S	Thompson, Kate M
Lowland, Mrs C F	Williams, Annie E

Persons calling for the above, please say advertised. E. B. POPE, Postmaster.

Arrival and Departure of Mails

NEW YORK MAILS.

Arrive—7:30, 8:40, 11 A. M., 2:30, 5:30 P. M.
Close—7:30 and 9:30 A. M., 1:45, 5:30 and 9 P. M.

SOMERVILLE AND EASTON MAILS.

Arrive—8:40 A. M., 2:45, 6:30 P. M.
Close—7:30 A. M., 4:30 P. M.

Direct mail to Trenton and Philadelphia at 4:30 P. M.

SUNDAY MAILS.

Office open from 9:30 to 10:30 A. M.
Mail closes at 6:30 P. M.

E. B. POPE, P. M.

L. PAOLI,
Fruits, Confectionery, Temperance Drinks, Segars, Etc.,
16 NORTH AVENUE.
PEANUTS 5c QUART—Fresh Roasted Every Day.
I take this method of informing my friends and the public in general that I am again in business at the old stand. I solicit your patronage. Will not be undersold by any in the business. Respectfully, L. PAOLI
3 16 1y

FURNITURE Pianos, Trunks, Baggage, Freight REMOVED.
HOAGLAND'S EXPRESS,
OFFICE—39 North Avenue.
TELEPHONE, 121. 2 11 tf

M. J. COYNE,
CUSTOM TAILOR.
Clothes Cleaned, Repaired and Re-Trimmed and Pressed, as GOOD AS NEW!
Miller Building, 4th St., near Park Ave 12 10 tf

J. W. VAN SICKLE,
Dealer in all kinds of
Fresh and Salt Meats, Oysters, Clams, etc.
Game in season. No. 10 North ave., Plainfield N. J. Telephone No. 101. Orders called for and promptly delivered.

Lodge and Society Meetings.

Anchor Lodge, No. 149, F. & A. M.—Meets second and fourth Tuesdays at Masonic Hall, 10 East Front street.
Henry H. Lowrie, W. M.
J. A. Demarest, Secretary.

Jerusalem Lodge, No. 26, F. & A. M.—Meets first and third Tuesdays at Masonic Hall, East Front street. C. H. Rugg, W. M.
D. B. Weaver, Secretary.

Sons of St. George—No Surrender Lodge, No. 349—Meets second and fourth Wednesdays in each month, at Sons of Temperance Hall cor. Front street and Park avenue. Englishmen and sons and grandsons of Englishmen are cordially invited to join. Jas. Bushby, President.
Alfred H. Leivers, Secretary. 8 31 y

U. B. of C. and J. of A.—Local Union No. 155, United Brotherhood of Carpenters and Joiners of America, meets every second and fourth Tuesday in each month in Exempt Firemen's Hall, at 8 p. m. L. C. Kline, Pres.
Wm. H. Langer, R. Sec'y. 8 22 y

Central Lodge No. 48, Ancient Order United Workmen. Regular meetings are held on the second and fourth Thursday evenings of each month, in Music Hall building, Front stre et at 8 o'clock. Thaddeus C. Smith, Master Workman.
Lewis R. Blackford, Recorder. 6 19 tf

American Legion of Honor Ivanhoe Council, No. 1,074. Regular meetings first and third Tuesdays of each month, in the Music Hall Building, West Front St., at 8 P. M.
A. L. Titsworth, 63 Madison ave., Commander.
Geo. E. Stillman, Secretary.

Wetumpka Lodge, 3,401 Knights of Honor—Meets first, third and fifth Thursdays.
W. B. Rogers, Dictator.
Geo. H. Neal, Reporter.
Wetumpka Commandery, No. 34, meets second and fourth Monday evenings, in Wetumpka Lodge Rooms, Music Hall Building.

Plainfield Council, No. 711, Royal Arcanum.—The regular meetings of this Council are held on the Second and Fourth Monday evenings of each month in Exempt Firemen's Hall, Coward's Building, Park avenue, at 8 P. M.
A. Kleinecke, Regent.
H. A. Thorne, Secretary.

ORDER OF THE IRON HALL.

The oldest of fraternal orders, has increased its reserve fund in the past six months, $613,142.41, making a total reserve fund of $2,396,609.13, and has paid to its members in eleven years, $5,791,245.00. This Order has also a life insurance; certificates from $1,000 to $3,000, payable at death. Persons under 30 years, 50c assessments; per $1,000, under 40 years, 65c; under 50 years, 95c. Branch 1199 meets 2d and 4th Thursday, in Odd Fellows' Hall, No. 8 West 2d street. Vincent W. Nash, Chief Justice.
F. P. Storr, Accountant.

Easter Lodge, No. 5,542, Knights of Honor—The regular meetings of this Lodge are held on the First and Third Monday evenings of each month, in Exempt Firemen's Hall, Coward Building, Park avenue, at 8 p. m.
Chas. VanWinkle, Dictator.
H. A. Thorne, Reporter.

Opticist PRENTICE Copyr't 1886, 175 B'WAY.
Optical expert, officially indorsed by leading oculists at home and abroad; the only specialist presenting unquestionable proof. Intelligent persons should not place confidence in opticians who profess to examine eyes. Oculists denounce them as charlatans. Send to us for free pamphlet No. 13, on spectacles. PRENTICE & SON, 175 Broadway, New York. Established 50 years. 11 27 6m

FREDERICK F. CHASE,
Machine Works.
Manufacturer of
Electrical Machinery,
201 North ave., cor. Berckman st.,
PLAINFIELD, N. J.
MY SPECIALTIES—Bicycles, Boilers and Engines repaired, Models for Inventions, Brass and Iron Castings. Forging in all its Branches, Smoke-stack Building and Painting.
JOBBING IN ALL ITS BRANCHES.
New York Office—No. 300 Fourth avenue 1 9 tf

All the latest styles in Hats and Bonnets and Millinery Novelties, can be found at
Mrs. L. ADAMS'S,
No. 5 EAST FRONT STREET, opposite PARK AVENUE.
Evening Bonnets a Specialty. Ladies' own material made up. 12 8 y

BARGAINS IN
Boots, Shoes and Rubbers.
B. R. FORCE,
No. 14 PARK AVENUE.
CALL AND EXAMINE.
10 8 y

Collier, The Optician.

No. 3 PARK AVE.,
PLAINFIELD, N. J.
—ESTABLISHED 1869.

BROWN & HILL,
Shaving and Hair Cutting Parlors,
[CROCK'S HOTEL,] No 5 North Avenue.
Spect lattention paid to
Children's Hair Cutting.
3-25-tf

DR. R. L. TUCKER,
Veterinarian,
Graduate American Veterinary College, New York.
OFFICE—Mallinson's Drug Store, 65 North ave., Plainfield, N. J. RESIDENCE—99 East Front street. 5 7 to 6 15 92

EDWARD C. MULFORD,
45 North Avenue,
Opposite Station.
REAL ESTATE, INSURANCE.

We do not engage in any lottery scheme gift enterprises or coupon business to sell our goods, but sell them on their merits. We have the finest and freshest stock in town, and our motto is—"Lowest prices consistent with good quality and honest quantity." [Please call and examine stock and prices.
P. H. DEMAREST, 25 PARK AVE. 2-6-tf

PECK'S CORNER.
Never Better Prepared To Satisfy Your Wants.
Never So Many Goods Of Such Excellent Quality.
Never So Many Customers Who Go Away Satisfied, at
—PECK'S—

SEBRING, the Clothier!
500 All-Wool Business Suits
REDUCED TO $10.00.
No. 27 PARK AVENUE.
12-6-y

Bargains for Everybody!
C. SCHEPFLIN & CO.,
Are closing the balance of their stock of *WINTER CLOTHING*, consisting of
Men's, Boys' and Children's Suits, Overcoats and Pants,
At retail at the manufacturers' prices for cash.
If you need anything in this line, don't miss the opportunity.
All Goods Marked in Plain Figures.
70 WEST FRONT STREET,
NEAR PECK'S.

BLACK
Priestley's Renowned Silk Warp Henriettas,
And other popular Dress Goods. Large Assortment, and prices just as Low as in New York. Persons about to put on Mourning attire will find it to their interest to examine our large stock. Our Special Offer in CARPETS will hold forth until April 1. The stock is unusually large, and styles elegant.
EDSALL'S.

The Finest Oysters
Are at
Rogers' Sea Food Market
42 WEST SECOND STREET. 3 16 tf

Decorated Dinner Sets at Half Price!
Make up your own set from this beautiful open stock pattern and save just one half. The style is "Decorated Virginia Granite Body, Parisian Granite Body, illuminated with Gold, Gold Decorated Handles and Knobs. A new rich and delicate pattern that is very much admired.
This pattern can be had in open stock for the next ten years, so broken pieces can be replaced by new ones at any time. A complete set of dishes usually costs from $12 to $20. We have marked these wares at N. Y. prices, and a set can be made from this pattern costing as low as $6, and the set can be enlarged at any time. Don't buy till you have seen this ware, when you are sure to take no other.
Decorated Toilet Sets at $2.50, worth $3.50. We will give a genuine discount of 20 per cent. on all our Decorated Vase and Hanging Lamps. Lamp fixings and chimneys in endless variety, and our prices secure you for all time as customers on these. Examine and price our Common Crockery; we can save you money. If we can't show the most complete line of Tinware in town at prices the lowest, we remain silent hereafter. We can supply the largest portion of your House-furnishings this Spring, and sell them for less than what they would cost in New York. Remember, you get your bargains on 5 and 10-cent counters, and we have six of them. Royal Tooth Powder at 10 cents equals anything sold for 25 or 50c. Thousands are using it in Plainfield, and all over the land.
J. C. ALLEN,
28 West Front Street, Plainfield, N. J.

Spring, Gentle Spring!
It will amply repay you when buying
Candy, Bread and Cake, to Visit
C. K. COMPTON,
26 WEST FRONT STREET.
ICE-CREAM served at all times in all *STYLES* and all *FLAVORS*.
11 1 tf

Lumber & Coal
LOOMIS & RICE
B'dway. 49 TELEPHONE 75

DEDICATED TO SALVATION WORK.

A Religious Army Transforms a Concert Saloon Into a Place of Worship.

The "Elkwood" concert saloon, with its vicious influences, against which THE PRESS, single-handed, waged so determined and effective a fight, has been transformed into a meeting-hall for religious purposes, and hereafter is to be known as the Plainfield barracks of the Salvation Army. The army has leased the main hall, including stage and wing-rooms, and six small rooms in the building, until May 1, 1893, and then has an option of three years longer. The monthly rental is $75. The main hall will of course be used as a public meeting room. The stage will be occupied at each meeting by the soldiers of the army. The small rooms at the wings of the stage will be used as soldiers' cloak rooms. The six rooms up stairs will be occupied as living rooms by the soldiers.

The first meeting of the army in its new headquarters was held last night. Previous to the meeting a short parade took place, and a brief open-air service was held in front of the railroad station on North avenue.

Commander Ballington-Booth and a corps of officers from headquarters came out from New York and took charge of the dedication meeting. The hall was packed so full of people that many had to turn away after vainly struggling to force admission through the crowd that blocked the entrance. The hall was hung with banners. Stretching across the stage was the flaming sentence "Plainfield for Jesus!" and over the entrance "Come Again: God Bless You!" Others were "United We Stand; Divided We Fall"; "Look Ever to Jesus; He'll Carry You Through"; "Though Your Sins Be as Scarlet, They Shall Be as White as Snow". A cross of immortelles was suspended above the center of the stage.

In conversation with a PRESS reporter in the soldiers' ante-room, before the meeting was opened, Commander Ballington-Booth said that the Salvation Army was growing more rapidly than the most ardent workers had dared to hope. "We are now"—he said—"permanently located in 500 cities and towns in the United States alone, and have in those places an annual attendance of nearly 18,000,000. These people are principally of the working class, many of whom are what may be termed the hitherto unreached or unchurched people. We have a regularly-organized business of great magnitude. Our printing and publishing business alone is a large one. The five-cent edition of our *War Cry* has a paid circulation of 66,000. We have 1,350 commissioned officers in the United States. A census of our regular adherents shows that we have a total membership in the United States of 175,000. These regularly attend our meetings, and go nowhere else. They are divided into soldiers and workers. The distinction is that a worker is an ununiformed member. The soldier wears a uniform and is ready to work, sing and speak for the cause at all times."

Ballington-Booth is a native of Yorkshire, England. He is a college-bred man. He came to this country seven years ago, and he and his wife are now full-fledged American citizens. They are proud of the country of their adoption. Previous to coming to this country he had charge of the Salvation Army work in the Australian colonies. He now has full charge of all the work in this country. He is a slim man, 6 feet 4 inches in height. His hair is long and black, and brushed back from a high forehead. He wears a black mustache, and has not yet entirely lost his Yorkshire accent.

When he entered the stage he was greeted with a rousing volley of drum-beats and cheers. He made an interesting speech, which was filled with catchy sayings. He told of the great work the Salvation Army was doing, especially in the line of raising men up out of the depths. He predicted a great future for the branch of the work in Plainfield, and said: "You've had your religion in the upper air too long. It's time 'twas brought down from the church steeples to the common level."

Some people—he said—contended that the army did not indulge in sufficient etiquette, but employed methods that were not polite, that were strange and vulgar. To such he would answer, If you can't be saved with a silk rope, don't refuse the hemp one.

He was proud—he said—of his uniform. It was a distinctive badge—it distinguished him as a worker for Jesus Christ.

"Do you call that thing religion?"—queried a scoffer, tapping the blood-red Salvation jersey worn by a soldier. "No:"—was the answer—"that's only worsted, but thank God there's religion back of it."

Such anecdotes as these, with comment on their moral, were an enlivening feature of the commander's speech.

He held that the Salvation coat would catch the sinner that was deaf to the church chimes, and that the Salvation drum would arouse the drunkard that the church organ did not affect. He said some people were too fastidious about these military evangelists, and to silence their crititism he quoted at length the great results of the Salvationists' labors among the lowly and the hardened and the forsaken.

One poor woman—he said—who had found grace through the army's efforts, and who had become a soldier, was scoffed at by a worldly man. "What! You preach religion!"—he said.—"Why, you can't read your testament in Greek!" "No:"—was the response—"but thank God I can tell others its blessed tidings in English!" "Why, woman,"—continued the scorner—"you must be cracked!" "Well, then,"—the answer came—"blessed be God, the light shines through the crack!"

In conclusion the commander urged the soldiers on to even greater self-sacrifice and self-denial, and pointed all to the Star of Bethlehem, whose rays would guide them to a peace that passeth understanding.

During the evening much testimony was given by staff officers and soldiers, prayers were offered, and hymns were sung. Besides the vocal music in the hymns there was playing on drums, tambourines and cornets, and much enthusiasm was manifested. The "Amens!" "Bless the Lords!" and similar thanksgivings were loud and constant all over the hall.

Special stress was laid, in the speeches, on the great transformation that had been made in the "Elkwood". Adjutant Leyh said that when the place was a saloon she used to visit it to sell copies of the *War Cry*, and often saw sights she was sure the angels wept over. Col. Evans spoke warmly against the "sin and debauchery that used to prevail in the dive, dragging men and women down to eternal destruction". He was glad that hereafter it was to be a house for good, and that no more were souls to be damned through its instrumentality but instead were to be led into the blessed light of Heaven. Major Evans, known as the fat brother of the staff, said: "There's no need to go into detail. You all know what a den of vice it has been. I'm glad we've got it."

The hall was furnished by the Salvationists at an expense of nearly $400, including the purchase of 800 chairs. An appeal for funds, made by Col. Evans, resulted in subscriptions amounting to $100, and a basket collection of $46.

The singing of the evening was led by Col. Evans, chief of staff. Others who took prominent part were Major Evans, head of the district, Adjt. Dunham and Adjt. Hunter. Capt. Atkinson, the Irish comrade, told of the blessed way he had been spending St. Patrick's Day; Capt Oliver, the plump, rosy-cheeked Missouri girl, gave interesting testimony; and Mrs. Col. Evans sang Salvation songs in a sweet soprano voice, with alto refrain by other sisters. When Commander Ballington-Booth told how it was through the instrumentality of Major Evans, Col. Hull, Mrs. George Opdyke and Charles McCutchen that he had come to the meeting, a volley of applause and drum-beats greeted each name, and at mention of Mrs. Opdyke all the soldiers cried "God bless her!"

Base-ball Talk.

(From The Somerville Unionist-Gazette.)

Although the doughty manager of the Crescent League base-ball team has declared that "wild horses should not drag from him" the names of the players who will uphold the honors of Plainfield in the coming base-ball season, THE UNIONIST-GAZETTE is able to give herewith a partial list of the players already signed. The information comes from a perfectly trustworthy source, and may be relied on as being true so far as it goes.

For catchers, Bonner and Jones; pitcher, "gentle Willie" Murphy, who will play at first base and will probably be made captain also; Keeler will play at short, and Leidy, of last year's West End club, will be placed, probably, at third base. For left field, Cunningham, of last year's Connecticut League, has been negotiated with, but he has not yet signed. The name of the star pitcher is locked up tightly within the breast of the manager, but it is known that he is a professional, and his name alone, it is said, will strike terror to the hearts of the opposing clubs. Leidy will be used as a change pitcher.

Should the Crescents secure Cunningham for left field they will have a fine player. His sprinting qualities are about equal to those of Carbonnel, and he is lively upon bases. He is also a fair batter and always plays in good luck. This latter quality is an important element to a ball player. In addition to these he is up to all the points of the game, and quick to take advantage of a misplay.

There is a possibility that the mysterious pitcher may be Doran, with whom the West Ends battled so royally two years ago. Manager Burnham is trying to hold him for the New Haven team, but the organization of an Eastern league progresses so slowly that that player may well be alarmed concerning an engagement for the season, and conclude to sign with the Crescents.

Next Tuesday a Spiritualist Will Appear in This City.

(From The Cincinnati Enquirer.)

The largest crowd of the season gathered on last Sunday night at the Masonic Temple theatre to greet Miss Annie Eva Fay in her so-called spiritual manifestations. Very few of the audience were believers of spiritualism, yet they are wholly unable to account for or explain the things they saw and heard. "Is Miss Fay a spiritual medium or a humbug clever enough to fool scientific men in all parts of the world?" is a question that a great many have been asking themselves since her appearance last Sunday night. If she is a humbug, she is a very clever one and deserves credit for her ingenuity at least; if she is a spiritual medium the spirits have displayed excellent taste in their selection, as she is a very engaging little woman. She appears for the last time to-morrow (Sunday) night at the Masonic Temple.

We shall never cease to indorse Dr. Bull's Cough Syrup; for without it our paper would have been short of reading this week; we had a shocking cough and a fearful cold.—Weekly Union.

THE REV. MR. SWENTZEL CALLED.

His Wife is the Daughter of James Jackson of This City, and He Goes to St. Luke's Church, Brooklyn.

The Rev. Henry Christian Wentzel, son-in-law of James Jackson of 65 East Sixth street, this city, has just been called to the charge of St. Luke's Episcopal church, Brooklyn. He is a young man of decided ability. He was born in Philadelphia, Pa. He is the eldest son of the Rev. Frederick Swentzel, M. D., long an active and prominent minister of the Methodist Protestant church in Pennsylvania. Dr. Swentzel was a son of Christian Swentzel, of Lancaster county, Pa., and his wife, Charlotte Snyder, sister of the Hon. Henry Snyder, Baltimore, Md. Dr. Swentzel graduated as an M. D., at Jefferson Medical college, Philadelphia, in 1844, but soon turned his attention to the work of preaching the Gospel and was licensed by the Maryland Annual conference in March, 1850. He ministered at York, Pa., Newark, N. J., and Baltimore, Md. He is said to have been an earnest, zealous and successful minister, a graceful speaker and an independent thinker. While pastor in Baltimore he delivered a series of lectures against the theories of Tyndall, Darwin and Huxley that displayed marked scholarship. Two of his brothers are graduates of the Baltimore Dental college, and a sister is wife of the Hon. John B. Livingston, presiding judge of Lancaster county court. The Rev. Henry Christian Swentzel is a graduate of Franklin and Marshall College, Pa., taking his A. B. there 1872. Having decided to enter the ministry of the Protestant Episcopal church he matriculated at the General Theological seminary, New York, where he was graduated 1875.

He was ordained deacon at Reading, Pa., June 11, 1875 by the Right Rev. M. A. De W. Howe, D. D., LL. D., Bishop of Central, Pa., and priest at South Bethlehem, June 16, 1876 by the same. His first charge was Trinity church, Chambersburg, Pa., which parish he resigned after five years of successful work to accept a call to Grace church, Honesdale, Pa. Here for three years his work was very much blessed, but an urgent call to become rector of St. Luke's church, Scranton, led him in June, 1885, to resign the Honesdale parish and accept the call. It was a change that tested to its full the capability of the man. Honesdale was a model parish in all its equipments. The church at Scranton was burdened by dissensions and a large debt of $26,000. The wisdom of Mr. Swenzel's friends in pressing him to accept St. Luke's was soon proven. During the seven years of his ministry at Scranton the church has grown apace with the town. Mr. Swentzel has won the confidence of his people by his tact and nice executive ability, has reunited his congregation, liquidated the large debt, abolished the pew system, declared his church a free church and was rewarded last year by being able to present the beautiful edifice for consecration. Mr. Swentzel is a young man of striking personal appearance, handsome features, fine carriage, dignified, yet possessing a very genial manner. He is a strong High Churchman, of conservative views, a clear and suggestive writer, a forcible and an earnest speaker, and deservedly popular as a man, a priest and a pastor. He has held various offices of responsibility in his diocese during the sixteen years of his ministry, having been at different times a trustee of the General Theological seminary of New York, President of the Scranton convocation, member of the Board of Missions, supplemental delegate to the the general convention, trustee of the Diocean School for Boys, one of the examining chaplains of the diocese seal. In 1891 Mr. Swenezel's successful work was recognized by his election by the House of Bishops to the vacant Bishopric of Japan. This honor he felt compelled to decline, for reasons satisfactory to all who knew him. The church in Brooklyn has made no mistake in calling him, for he will prove his ability to do honest, faithful and successful work in whatever field he is called to labor.

What There Is in the Bible.

The character of the lecture to be given by Dr. Schauffler at the Crescent Avenue church next Thursday evening is shown by the following extract: "Skeptics say the Bible is chock-full of miracles, as full as a pin-cushion full of pins. And I say: Who told you that? In the whole book of Genesis there is not one single miracle wrought by the hand of man, for 2,300 years of the earth's history; there is just one per century; one per century is n't chock-full. I would rather call it chock-empty."

The Courier Style of Etiquette and Grammar.

The *Courier* tells about one of its clientele, "a belle in the small city where she lives", who says:

I do n't go out with a man friend just because he asks me. I like it better if he asks another lady to go, too; his sister, for instance.

Certainly, dear; but suppose your "man friend" does n't happen to have a sister and does n't care to escort the whole town when he goes out? Besides, "man friend" is very bad English, dear, very bad.

It Is Truthfully Said

THE IRON MOUNTAIN ROUTE is the ONLY LINE running THROUGH PULLMAN BUFFET SLEEPING CARS between St. Louis, Los Angeles and San Francisco, leaving St. Louis 9:30 p. m. *daily*, via Little Rock, Texarkana and El Paso. IN ADDITION to the above a PULLMAN TOURIST SLEEPING CAR leaves St. Louis every Tuesday evening, and runs THROUGH to SAN FRANCISCO. For further information, call on or address W. E. Hoyt, Gen'l E. P. Ag't, 391 Broadway, New York City, N. Y.

A PUBLIC BUILDING FOR PLAINFIELD.

Forty-Two Other Cities In New Jersey to be Similarly Favored by the Government.

Forty-three small cities in New Jersey are interested in the scheme now before the congressional committee on public buildings. It is proposed to authorize the erection of small Federal buildings in the cities at no greater cost than $10,000 each, to be used as post-offices and for other purposes. The basis of the selection is cities having a postal revenue in excess of $5,000.

It is therefore quite possible that within the next two years the following places in the State will come in for new post-office buildings: Asbury Park, Atlantic City, Bayonne, Bloomfield, Bordentown, Bridgeton, Burlington, Cape May, Dover, East Orange, Elizabeth, Englewood, Freehold, Hackensack, Lakewood, Lambertville, Long Branch, Madison, Millville, Montclair, Morristown, Mount Holly, New Brunswick, Newton, Ocean Grove, Orange, Passaic, Perth Amboy, Phillipsburg, Plainfield, Princeton, Rahway, Red Bank, Rutherford, Salem, Somerville, Summit, Vineland, Washington, Weehawken, Westfield, West Hoboken and Woodbury. The total cost of the buildings for these places would be about $450,000 or at the farthest $500,000. In nearly all these places the Government makes liberal allowances for the post-offices, and in some instances there would be a direct saving of money for the United States to own its own building, and it would secure better conveniences for the public.

St. Patrick's Day Sociable.

A highly enjoyable event was the annual sociable of Division No. 4, A. O. H., in Saengerbund Hall, last evening. Music was furnished by O'Belliey. The attendance was large. Perfect order was maintained, and in every way the affair was a credit to the managers, Messrs. P. Casey, J. Galbraith, P. Reagan, M. Harrington, J. Kelly and T. Fitzgeraald. The officers of the evening were: Floor manager, Joseph Galbraith; floor committee, P. M. Reagan, M. Harrington; reception committee, M. Nugent, E. Conners, J. Kelly, E. Ryan, T. Dorgan. The division is in a very prosperous condition. Its officers are: President, J. F. Sheehan; vice-president, P. M. Reagan; recording secretary, Edward Ryan; financial secretary, M. Harrington; treasurer, P. Casey.

I SUFFERED from a severe cold in my head for months and could get no relief. Was advised to use Ely's Cream Balm. It has worked like magic in its cure. I am free from my cold after using the Balm for one week, and I believe it is the best remedy known.—Samuel J. Harris, wholesale grocer, 119 Front street, New York.

I WAS a sufferer from catarrh for fifteen years with distressing pain over my eyes. I used Ely's Cream Balm with gratifying results. Am apparently cured.—Z. C. Warren, Rutland, Vt.

GREAT SALE OF

Furniture at Auction.

The entire contents of

Force's Hotel,

On North Avenue, Plainfield, N. J.

Tuesday, Wednesday & Thursday, MARCH 22, 23 and 24.

Commencing each day at 9 a. m., consisting in part of 20 Bedroom Suits, and bedding, complete. 2 Parlor Suits, 1,000 yards of Brussels and Ingrain carpets, 800 yards of matting and oil-cloth, 100 yards stair carpet.

Tables, silver, glass, china and earthen ware, mirrors, paintings, clocks, Billiard Tables,

Bar Room Fixtures,

And, in fact, everything necessary for the equipment of a first-class Hotel.

SALE POSITIVE! TERMS CASH!

H. HAND, Auctioneer. 3 17 tf

THE NEXT MORNING I FEEL BRIGHT AND NEW AND MY COMPLEXION IS BETTER.

My doctor says it acts gently on the stomach, liver and kidneys, and is a pleasant laxative. This drink is made from herbs, and is prepared for use as easily as tea. It is called

LANE'S MEDICINE

All druggists sell it at 50c. and $1.00 per package. Buy one to-day. Lane's Family Medicine Moves the Bowels each day. In order to be healthy, this is necessary.

G. H. VAN NEST

Meat, Vegetable & Produce Market!

Also, a full line of Staple Groceries.

39 SOMERSET STREET.

Orders called for and goods delivered free of charge. 11-14-tf

LUSARDE & CO.,

No. 12 NORTH AVENUE.

Where they will be pleased to serve their friends and the public generally with first-class fruits, confectionery, peanuts roasted every day, segars, &c. Peanuts 5c QUART.

Branch Store—No. 31 West Front Street. 1 7 7

Wilcox & Gibbs S. M. CO.

Orders left at

10 GROVE STREET,

Will be promptly attended to.

NEEDLES, OIL, &c.

E. A. VAN HAHN, Agent. 1-27-tf

SALARY INSURANCE.

American Casualty Insurance and Security Company,

OF NEW YORK.

CASH CAPITAL, $1,000,000.00.

This Company is now prepared to issue a policy insuring against loss of salary to employees arising from dismissal from employment, providing such dismissal be caused through no wilful act or negligence on their part, and also against the arbitrary discharge of an employee without cause.

It is believed that there is a large field for this branch of insurance, and that it will prove very attractive to those employed by banks and other financial institutions, as well as to employees in wholesale establishments. It is not our intention, at present, to extend this insurance to cover those who are employed as mechanics or engaged in performing manual labor, excepting engineers, firemen, and conductors on steam railroads.

The insurance is designed to cover against the well-known causes of loss of situation over which no clerk has any control, among which may be mentioned the following: Fire on the premises, want of capital, dissolution of partnership, transfer or retirement from business, depression of trade, reduction and rearrangement of staff, reduction of several departments, bankruptcy, failure or death of the employer, personal accident, sickness, unsuitability for one position although qualified to fill another, disagreement, and other incidents of frequent occurrence in the financial world tending to cause loss to employees from causes over which they have no control.

Full particulars, including sample policy, rates, &c., may be obtained by sending full name and business address to

Box 585, PLAINFIELD, N. J. J. A. DEMAREST, Agent. 3 16 tf

CLOSING OUT OUR ENTIRE STOCK

AT COST!

MUST BE SOLD BY APRIL 1.

STOVES, RANGES, MACHINIST and CARPENTERS' TOOLS. TIN and GRANITE WARE, PLOWS and AGRICULTURAL TOOLS. NAILS 2 cents a pound.

PIERSON HARDWARE COMPANY,

42 WEST FRONT ST. Telephone 126. 3 9 1maw

Look at the List of the Lucky Ones!

Mrs. Mary Neighbor,	1	Barrel	Gold	Medal	Flour,	Free.
Mrs. M. T. West,	"	"	"	"	"	"
Mrs. T. E. MacDonald,	"	"	"	"	"	"
Mrs. J. T McMurray,	"	"	"	"	"	"
Mr E. E. Cornell,	"	"	"	"	"	"
Mr. Wm. P. Dunham,	"	"	"	"	"	"
Mrs. Mary Neighbor, (2d)	"	"	"	"	"	"
Mrs. F. Y. Schoonmaker,	"	"	"	"	"	"

The above is the result of buying goods at

J. F. MacDONALD'S,

46 and 48 EAST FRONT STREET. TELEPHONE No. 155. 1 19 tf

Metropolitan Stables!

NORTH AVENUE and SECOND ST.

SECOND SALE AT AUCTION.

Wednesday, Mch 23

A complete assortment constantly on hand at private sale.

A. D. THOMPSON, Prop't. H. E. RIDER, Manager. 12 11 tf

ARE YOU AWARE

That the Imperial Draped Pinned Paper Patterns, with Flat Duplicates to Cut Out by,

Are the Best in the World?

Our Flat Pattern possesses all the advantages of ordinary flat patterns sold. In addition to this we give you gratis a Pinned and Draped Design which is a perfect guide to work by. For sale by

A. L. & M. D. CORSLINE, 14 West Front Street, 4 4 t

PEPTONIZED

Beef, Iron and Wine,

50c per Pint Bottle,

AT

WILLIAMS'S PHARMACY

80 West Front Street, corner of Grove Street. 11 20 y

A Perennial Pleasure Trip

IS A SUBSCRIPTION TO

"The Tourist".

It Gives You Delightful Monthly Journeys to the Favorite Resorts, and is Brimful of Sparkling Gems.

For a Short time Only, Before the Increase in Price, Subscriptions Will Be Filled at 50 Cents a Year, by WALTER I. CLARKE, special agent, Lock Box 707, Plainfield, N. J.

Send 5 cents for sample. 3 11 tf

If the Shoe Don't Fit,

Go to Kenney's!

And Get One that Does.

KENNEY'S PRICES ARE FAIR AND HIS SHOES ARE HONEST.

JOHN J. KENNEY, Front st. & Park Ave. 9 7 tf

J. C. POPE & CO.,

Insurance Agents.

No. 6 EAST FRONT ST.,

PLAINFIELD, N. J. 10 5 tf

FOR SALE.

Large double house, 15 rooms, modern conveniences, at 174 East Front street; lot 100x200; easy terms. Apply on premises, or, E. C. Mulford, agent. 3 25 tf

THE PLAINFIELD

PACKING HOUSE!

25 West Front Street,

Would respectfully inform its patrons that in addition to its usual stock of

Fresh, Salt and Smoked Goods,

It has added a full line of

Fresh Beef, Lamb,

Veal, Mutton & Poultry,

Which it is prepared to sell at

Reasonable Prices!

All goods delivered free of charge.

C. M. ULRICH. 4 25 y

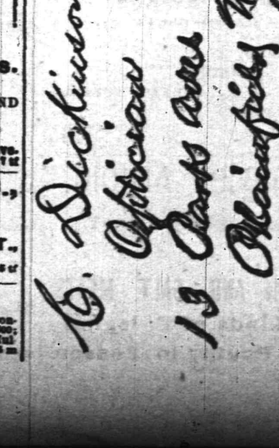

HARD OR EASY?

A safety bicycle with a rigid fork is like a trotting sulky—good on a smooth road or track.

It's the common roads—more or less rough—that tell the story; where 90 per cent. of the riding is done.

It's the thump, thump that wears out a bicycle—the jump and jar that bruises the anatomy.

But you can get along without the Victor Spring Fork, so can the bicycle without oil; BUT IT GOES HARD.

ROGERS, Cor. Central Avenue and 5th Street.

3 9 6m

French Dressmaking Establishment.

Madame CHARGOIS BOUTES,

[*Pupil of Worth, Paris.*]

Formerly Cutter, Fitter and Designer with Messrs. A. T. STEWART; ARNOLD, CONSTABLE & Co., and STERN BROS., is now prepared to take orders for Dinner and Evening Dresses, Walking Costumes, Tea Gowns, Riding Habits, Etc. *Paris Fashions received semi-monthly.*

Madame CHARGOIS BOUTES, Importer, 7 West Second street, PLAINFIELD, N. J. 9 20 y

MULFORD ESTIL,

BOOKSELLER and STATIONER,

SCHOOL BOOKS, &c.

No. 9 PARK AVENUE, PLAINFIELD, N. J. 10 25 y

Carpets and Mattings.

New Shades and Designs!

Fresh from the Manufacturers.

The BEST GRADE OF GOODS and the MOST FAVORABLE PRICES YOU HAVE EVER KNOWN!

H. A. POPE,

The Old Reliable Dry Goods and Carpet House.

Corner FRONT and SOMERSET STS. 11-13-y

REMOVAL.

To save cost of moving, we

Now Offer Our Stock at a Reduction!

Odd parts Dinner Sets and Fancy Ware, *Less than Cost.*

Decorated Chamber Sets, with Jars, $3.25.

GAVETT'S 15 E. FRONT ST. 10-25-t

POUNDING AWAY

Is What Tells.

People realize now that when we say bargains that we mean it!

You are sure to SAVE MONEY by buying BOOTS, SHOES or RUBBERS NOW while we are running our *SPECIAL SALE.*

PRICES REDUCED ON EVERYTHING—right up to MARCH 26.

SHERWIN'S, 23 West Front Street.

Our 19 cent RUBBERS beat 'em all.

Store closes at 8 p. m. *STRICTLY CASH*

Is Your Table Supplied With

The Famous Ferris Hams

AND

Boneless Bacon?

ORDER THEM OF

R. W. RICE & CO.

The North Plainfield Grocers.

Good Fitters.

When you want a pair of GOOD FITTING as well as EXCELLENT WEARING Shoes, just come to us and be fitted with a pair of

Hanan & Sons Men's Fine Shoes.

A large assortment. For Ladies' wear, we have a large variety constantly on and. Sole Agent for Ladies' Cork-Sole Hand-Turn Shoes.

ALEX. WILLETT,

7 Park Avenue.

POSTAL TELEGRAPH-CABLE COMPANY

200000 Miles of Land Lines.
30000 Miles of Ocean Cable
5400 Offices Open.

OFFICE—4 Park Avenue. Telephone Call 126

SEND YOUR TELEGRAMS BY THE

"POSTAL"

QUICK!
PROMPT!!
RELIABLE!!!

CROWDED FOR ROOM.

Facts About the White House Which Will Be News to Many.

The Building Inadequate to the Demands Made Upon It—The President in Need of Many Necessary Apartments—White House Receptions.

[Special Washington Letter.]

Ever since the social season was inaugurated by the president's reception at the white house on New Year's day the crowded condition of the executive mansion has been a subject of constant comment. The home of the president, when first occupied by John Adams in 1800, was a great deal larger than it was then believed the president would ever need. In fact it was a common criticism of the white house that it was too palatial for the president of a simple republic. The building has grown no smaller, but the republic which then consisted of three and a half million people has grown until it numbers sixty-five millions of people. The national capital, from a straggling village of two thousand people, has grown into a metropolis of nearly two hundred and fifty thousand inhabitants. The congress has increased from a hundred senators and representatives to nearly four hundred and fifty. The wealth of the national capital has increased in proportionate degree and the leaders of society are not limited to the number of four hundred. Not less than a thousand families, consisting of full five thousand men and women, young ladies and gentlemen, are constantly engaged in attention to social affairs and duties. In addition to these people the white house is open to the entire public upon all presidential reception days, and it is manifestly too small to accommodate the guests of the chief executive upon such occasions.

More than a year ago the wife of President Harrison expressed her sentiments in a learned, literary manner concerning plans for the enlargement of the executive mansion. At that time the attention of the entire public was called to the condition of the white house and the proposed extensions, but during the long congressional vacation the subject was either forgotten or neglected. Some of our statesmen have suggested and advocated the erection of a new home for the president out on Kalorama Heights, near the Boundary and Sixteenth street; but this proposition has no likelihood of attaining popularity. The white house has been and always will be, probably, the home of the president, and the idea of enlarging it by the addition of wings upon the south lawn is more feasible and will always be more popular.

The white house is located in the center of the city and is surrounded by tree-bordered lawns which cover many acres. These grounds are surrounded by a high iron fence and upon the north side are large iron gates opening upon the carriage driveways to the east and west front of the mansion. The state department's bright and beautiful marble structure extends along the western border of the grounds, while the dark and dreary Grecian temple, called the treasury, extends along the eastern frontage. These buildings of course are separated from the white house grounds by the regular, or irregular, thoroughfares known as Fifteen-and-a-half and Sixteen-and-a-half streets. The war and navy departments and the department of justice are within a minute's walk of the president's mansion, while the other departments are within easy walking distance. The white house, therefore, is better located for the business offices of the president than any other selection which could be made in the city. The proposed additions to the white house are intended mainly for the purpose of giving to the president and his family more room for their home life and the entertainment of their personal and official friends.

The only room in the building which is large enough and is likely always to

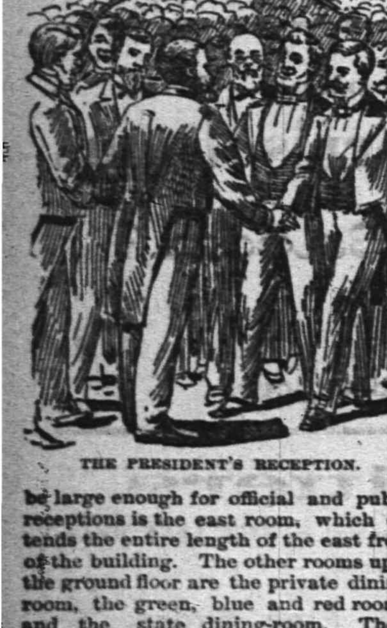

THE PRESIDENT'S RECEPTION.

be large enough for official and public receptions is the east room, which extends the entire length of the east front of the building. The other rooms upon the ground floor are the private dining-room, the green, blue and red rooms, and the state dining-room. These apartments, until within the last ten years, have always been considered of sufficient dimensions to accommodate the public; but as the years go by it becomes more and more manifest that other arrangements must be made in order that the president and his official family may have sufficient room. The rooms upon the second floor, which are used for offices, are large and apparently comfortable even until this day; but the executive clerks and other employes there are better aware of the fact than the public can be that their quarters are entirely too crowded for facility in the transaction of business. The living rooms of the president and his family at the west end of the second floor consist of only four good-sized bedrooms. The city readers will understand by this that the president is required to live in a flat or apartment house which would scarcely be considered comfortable for a prosperous merchant.

Gentlemen having business to transact with the president or his official assistants, after passing through the big front door and entering the large vestibule, are required to turn to the left and climb two flights of stairs about five or six feet wide. There is no elevator in the public part of the house and the constant tramping of office seekers and others keeps the stair carpet constantly in a worn-out condition. After ascending the stairs, business callers are required to enter the large room to the right, where one of the assistant executive clerks will receive him and attend to his business with the utmost courtesy and anxiety to please. It is the duty of every employe to exert every effort to satisfy callers and impress them with the idea that it is not necessary for them to see the president. The cabinet room is upon this second floor, and the door is guarded by a gray-haired German, who has been on duty there for many years. This man is Sergeant Loeffler, an ex-union soldier, who has been for well-nigh a score of years the special messenger of the president. He knows all public men, either declines to permit them to see the president under any pretext, or else carries the cards of the most noted visitors in order to ascertain whether or not an audience can be granted to the callers.

This guardian of the president's door very seldom has to deal with cranks,

MRS. HARRISON'S RECEPTION.

because it is almost impossible for any person of that character to pass the main front door, which is guarded by Capt. Dinsmore, a handsome giant who has been on duty there for many years. Very few people in Washington, not even the cabinet ministers, realize the condition of the business offices. They are always in a well-kept condition, and the superfluous files for which there is no room are stored away either in the cellar or garret. With adequate room all these valuable papers, extending for many years back, should be kept within easy access of the officials in whose charge they are.

It is generally conceded that the east room, on the ground floor, belongs to the dear people of the republic. Hence it is always open during the day and every respectable visitor has permission to enter it. It takes exactly four hundred and forty-two yards of Brussels carpet to cover the floor of this room, and from this fact you can gain an idea of the sense of vastness which overcomes a person upon his first entrance into it. The ceiling is about three times as high as that in any drawing-room in this country, and it is elaborately painted in silver and gold. It is a singular fact that some people who come to Washington and enter this room, instead of having that respect for it which they should have, instead of having that feeling of personal pride which we might naturally expect of our own citizens, look upon it as a curiosity shop, from which they should carry home some memento. In consequence of this kleptomaniac idea which permeates so many minds, it is not uncommon to find pieces of furniture chipped off with penknives, and an occasional slice has been taken from the corners of the carpet. It is said that upon one occasion during the war a lady was caught in the act of cutting a piece out of one of the costly lace curtains, and was taken directly before President Lincoln. The president said that as a matter of strict legal duty she should be arrested and put in prison, but on account of her husband, who was then in the army at the front, President Lincoln permitted her to depart, with the injunction that it would be wise for her to leave the city, and she did so.

Mr. Hemphill, of South Carolina, chairman of the house committee on the District of Columbia, is interested in the white house extension and all other matters pertaining to the improvement and adornment of the national capitol. It was his intention to prepare a bill for the improvement of the executive mansion; but he has been advised that Mr. Holman, chairman of the committee on appropriation, would not permit the passage of such a bill. Therefore nothing is likely to be done during this session of congress, unless an appropriation is made by the senate and attached to one of the deficiency appropriation bills. The outlook, however, for this improvement in the immediate future is not hopeful. SMITH D. FRY.

The Hottest on Earth.

Careful observation and comparisons made by scientific Americans prove that the hottest region on earth is on the southwestern coast of Persia, where that country borders the gulf of the same name. The thermometer never falls below 100 degrees at night, and frequently runs up to 128 degrees in the afternoon.

Skated for a Bride.

In a skating match which occurred recently at North Plain, Conn., between young men, the prize contested for was the hand of a young woman in marriage.

No More Whiskers.

The prejudice against the wearing of whiskers is reported to be becoming very marked in the leading clubs and restaurants of New York city.

WHAT DO I NEED?

A Question Which Comes Home to Us.

"What do I need? I am feeling nervous, tired, and without my old-time snap and vim."

These are the feelings of thousands at this time of year, during the change from Winter to Spring. They are run down with Spring Debility, or have overworked and overstrained brain, nerves and system, and feel dull, without energy, do not eat and sleep well; liver and bowels become torpid. Above all there is that restless nervousness, sense of anxiety, strange sensations which plainly show that the nerves are not right. There is danger in these symptoms—the danger of nervous prostration, heart failure, paralysis and insanity.

The danger lies in neglect, however. Use Dr. Greene's Nervura, the great specific for those nervous diseases, when the first symptoms appear, and cure is sure. This wonderful discovery will calm, quiet and strenthen the nerves immediately, invigorates the brain, enriches the blood, and vitalizes the whole system. Purely vegetable and harmless. Druggists, $1.

"From the constant worry over business matters, I suffered from the loss of sleep, and became so nervous that I was entirely unfitted for business. In fact, I feared insanity. I used Dr. Greene's Nervura. The effect was almost magical. I could again sleep; mental composure, appetite and strength returned. Six bottles of this remedy cured me, and I have remained well to this date. I have recommended Dr. Greene's Nervura to many of my friends and neighbors and have yet to learn of a failure to obtain good results.

S. W. NOURSE, Hudson, Mass."

N. B. ☞ Dr. Greene, the successful specialist in curing all forms of nervous and chronic diseases, 35 W. 14th St., New York, can be consulted, *free*, personally, or by letter. Call or write him about the case, or send for symptom blank to fill out, and a letter fully explaining the disease, giving advice, etc., will be returned free. 2 2 td tts

An Agreeable Surprise.

The other day a Harlem man thought he would surprise his wife by cutting off his beard. So, delighted with the idea, he came home that night clean shaven. His wife herself opened the door, and at once threw her arms around his neck and began to kiss and hug him violently.

"You like the change, do you, my dear?" he gasped, as soon as he could catch his breath.

"Oh, heavens, George! Is it you!"—N. Y. Herald.

HE DID NOT.

Lonesome Whiskers—Were you in New York during the recent scarcity of water?

Wandering Charlie—I was.

Lonesome Whiskers—And did you not experience a great inconvenience?

Wandering Charlie—The thing was exaggerated, my dear boy. I experienced no inconvenience.—Judge.

English As She Is Understood.

Doctor (10 a. m.)—The best thing for your dyspepsia is to drink hot water an hour before dinner.

Patient (rushing into doctor's)—Doctor, I've been drinking hot water ten minutes straight, and I can't swallow another *drop*.—Brooklyn Life.

A Shorthand Report.

Helen—What did papa say when you told him we wanted to get married?

Fred—I wouldn't like to tell you; but if the recording angel took down the remarks verbatim he must be an expert stenographer.—Life.

Too Many.

"What would you do if I gave you a pretty little kitten?" asked Tommy's neighbor.

"Nothin'," replied Tommy; "we've already got six at home."—Harper's Young People.

R. THORN,
Having removed back to my old stand in the Berry Building, on
Park Avenue,
Over Laire's Hardware store, I am prepared to do all kinds of
PLUMBING,
TINNING,
FURNACE WORK, &c.
At short notice.
R. THORN.
2 25 tf

Charles Arnold,
21 Liberty Street.
Dealer in
FRESH AND SALT MEATS.
All kinds of B logna.
Poultry in Season.
4 1 y

Educational.

Mr. W. H. MINER,
(Choirmaster and Organist Holy Cross church. Visiting Choirmaster St. Michael's, Naugatuck, Conn.)
WILL RECEIVE
Pupils on Piano and Organ,
AFTER MAY 1.
3 11 tf

Miss Blanche Fellows,
SOPRANO SOLOIST,
Is prepared to receive pupils in Singing.
COMPLETE VOCAL INSTRUCTION and development of the voice from the beginning to an artistic finish.
SPECIAL attention is given to Deep Breathing, Vowel Formation, Tone Production and Artistic Singing in English.
Address or call at
No. 87 Duer Street, North Plainfield.
3 12 tf

SHORT-HAND
Competent lady teacher from Philadelphia, desires pupils. 9 to 12 a. m., daily, (Saturday excepted.) Terms—$1 per week. Evening sessions if desired. Call or address
No. 47 NORTH AVENUE,
Care of Herbert S. Thatcher.
3 12 w

MISS FAWCETT'S
Kindergarten, Primary and Intermediate School.
Thorough instruction in English and French. At home Wednesdays from 2 to 5 p. m.
15 Grove Street.
25 y

ANDREW G. CARPENTER
(Pupil of the Grand Conservatoire.)
Instructions given on VIOLIN, PIANO and ORGAN.
Music Furnished for all Occasions.
Residence—No. 230 East Front street, Plainfield, N. J.
10 1 tf

Professional Cards.

WILLIAM A. CODDINGTON,
Attorney-at-Law, Master and Solicitor in Chancery, Commissioner of Deeds and Notary Public.
Money to loan. Collections promptly made.
OFFICE—No. 28 WEST FRONT ST. 6 25 y

F. A. DUNHAM,
Civil Engineer and Surveyor.
No. 7 Park avenue, Coward's building. Particular attention given to the adjustment of disputed boundary lines. Parties sent to all parts of the country. 1 6 tf

MEDICATED
Sulphur and Vapor Baths
followed by a thorough rubbing with alcohol a wonderful help for rheumatism and skin diseases. For men only. Hours 8 to 11 a. m.; 1 to 3 p. m. H. HORNISH, 26 North avenue, Plainfield, N. J. Refers to Drs. Probasco, Endicott, Fritts, Tomlinson, Geo. W. Rockfellow and T. S. Armstrong. 6-27-tf

JACKSON & CODINGTON,
Counselors-at-Law
Masters in Chancery, Notaries Public, Commissioners of Deeds, Special Master etc. Corner Park avenue and Second street. Money to loan.

WM. K. McCLURE,
Counselor-at-Law.
Supreme Court Commissioner.
First National Bank Building.
my9

CHAS. A. REED,
Counselor at Law.
FIRST NATIONAL BANK BUILDING

W. V. STEELE,
Counselor-at-Law.
Master and Examiner in Chancery, Supreme Court Commissioner.
COR. PARK AND NORTH AVES. 7-28-tf

Carpenters and Builders.

S. P. HO FMAN,
—Carpenter and Builder.—
Residence—54 West 2d St., Plainfield, N. J.
Estimates Given. Jobbing Promptly Attended To. 3 11 y

JOHN T. ODAM,
PLAIN AND ORNAMENTAL
Slate Roofer and Repairer.
Residence, No. 8 West Fifth Street. Yard, near Freight House. P. O. Box, Plainfield, N. J. New work warranted for one year. Slating over Shingles. 5 10 y

C. S. WHITLOCK,
(Of the late firm of Whitlock & Hulick,)
Carpenter & Builder.
SHOP—73 WEST FIFTH ST.
Screen Doors and Windows a Specialty.
Jobbing Promptly Attended To.
4 4 y

PEARSON & GAYLE,
Carpenters and Builders.
RESIDENCE—W. J. Pearson, No. 15 Vine St.
H. E. Gayle, No. 18 Vine St.
ALL WORK PROMPTLY ATTENDED TO.
7-31-tf

D. L. HULICK,
(Successor to Whitlock & Hulick,)
CARPENTER,
And General Jobber.
SHOP, 30 SOMERSET ST. Plainfield, N. J.
Cabinet Work and Mantels a Specialty.
Jobbing Promptly Attended To.
6-8-tf

R. V. SAUMS,
Carpenter and Builder.
RESIDENCE—Clinton ave., near depot, Evona. P. O. Box, 1,228. Jobbing attended to. Estimates given cheerfully on all kinds of work. 9-15-tf

JOHN P. EMMONS,
—Mason and Builder.—
Washington avenue and Prospect place,
NORTH PLAINFIELD, N. J.
Jobbing promptly attended to. 11 14 tf

C. W. LINES,
Mason and Builder,
PLAINFIELD, N. J. Residence—226 West Front Street
Estimates cheerfully given.
Jobbing promptly attended to
12 4 t

THEODORE GRAY,
Mason and Contractor.
Repairing Promptly Attended To.
RESIDENCE—No. 21 Webster Place.
(Near Putnam Avenue.) 3 28 y

J. V. BERKAW,
(Successor to Geo. W. Force,)
11 West Front Street,
Has just received a complete assortment of
FALL AND WINTER STYLES
OF
Boots and Shoes,
For Ladies, Gent's and Children's wear at LOWEST PRICES.
3 7 y

STEPHENSON'S
53 WEST FRONT STREET.
FRENCH AND AMERICAN
Ice Cream and Water Ices.
China & Glassware,
7 5 tf

FISCHER
ESTABLISHED 1840.
PIANOS
RENOWNED FOR
TONE & DURABILITY
MODERATE PRICES
EASY TERMS, EXCHANGED.
DELIVERED FREE WITHIN 20 MILES OF NEW YORK CITY
Catalogue Mailed on Application.
110 Fifth Ave., cor. 16th Street,
NEW YORK CITY.
4 4

HENRY P. WILLIAMS,
DEALER IN
Groceries, Provisions,
Vegetables, Fruits,
Etc., Etc., Etc.
2 WEST FRONT STREET,
(Schepflin's Block), PLAINFIELD, N. J
Goods delivered free of charge to any part of city or North Plainfield. 5 1 y

TRY
B. T. Barnes'
Flaxseed and Lemon Cough Drops.
Opposite Postoffice.
12-12-tf

E. H. HOLMES,
DEALER IN
COAL and WOOD,
YARD—No. 24 Madison Avenue, Also
HOLMES' CITY EXPRESS.
OFFICE, for either Coal or Express Orders with Woolston & Buckle, 27 North Avenue. 1 2 tf

Just Received
Our first shipment of
New Style Baby Carriages.
Call and Examine.
A. W. RAND,
24 WEST FRONT STREET.
1 6 tf

MARSH, AYERS & CO.,
(Successors to W. F. Adams,)
No. 29 EAST FRONT STREET,
A full line of all grades of
Wall Papers, Paints, Oils, Varnishes, Brushes, &c.,
Constantly on hand. Painting, Paper Hanging and Decorating. Estimates Furnished.
Alfred A. Marsh,
Alonzo T. Ayers,
Theodore B. Marsh.
12 2 y

Seeds & Fertilizers,
For Lawn, Garden and Farm.
Housefurnishing Goods
HARDWARE and PLUMBING,
WATER-PIPING, TIN-WORK, &c.
A. M. GRIFFEN,
13 East Front Street.
TELEPHONE CALL 6.

ANDREW LUTKINS,
Variety Market,
Meats, Fruits, Vegetables, Poultry, Eggs, &c.
36 PARK AVENUE,
PLAINFIELD, N. J.
Goods delivered to any part of the city free of charge. 4 8 y

J. T. VAIL,
REAL ESTATE,
AND INSURANCE, 49 NORTH AVE.
DEALER IN
BLUE STONE FLAGGING, &c.
3-4-tf

The Reina Victoria Segar
Is an *ELEGANT 10c SEGAR.*
☞ I SELL IT FOR 5 CENTS. ☜
At the Crescent Parlor.
22 NORTH AVENUE. 11-23-y
Notary Public for New Jersey.

REDUCTION
In all
Pipes,
Tobaccos
And Segars
For the Next 30 Days, at
GUTTMAN'S SEGAR STORE,
12 West Second St., Plainfield, N. J.,
4-1-tf

CLEANER COAL.
L. A. Rheaume, Ag't.
50 BROADWAY, cor. 4th ST.,
Invites the public to inspect the operation of his newly added steam vibrating mechanical screen for nut coal, which he confidently believes enables him to deliver cleaner coal than is possible by any other method of screening.
UPPER LEHIGH AND HONEYBROOK COAL, in best qualities and various sizes carried in stock.
ROUGH AND DRESSED LUMBER.
He would also announce recently increased facilities for *TURNING and SCROLL SAWING,* and is prepared to execute orders for the same in the best manner at short notice.
4-16-tf

MOY
HE
PUTS UP PRESCRIPTIONS!
6 1 y

HENRY LIEFKE,
Baker & Confectioner,
No. 27 WEST FRONT ST.
10 8 tf

Silver to Loan
AT
W. J. STEPHENSON,
CATERER,
26 NORTH AVENUE.
9 5 y

A Choice Assortment
OF
Stationery, Toys,
Games, Etc.,
AT
Joseph M. Harper's,
No. 75 PARK AVENUE,
3d store South of 4th street, Plainfield, N. J.
3-5-y

They Are Here.
The New SPRING Styles in
Hats and Neckwear!
No FANCY PRICES!
U. B. CRANE,
Hats, Shirts and Trunks,
12 PARK AVENUE.
4-4-y

TRY DOBBINS'S CIGARS,
Dobbins' Segar Store, 37 North avenue, Opposite R. R. Station.
He Manufactures Them

LYMAN & ANTHONY,
REAL ESTATE
AND INSURANCE AGENTS,
61 NORTH AVE., opposite Depot.
3-25-y

A Box of Tooth Powder, FREE!
To All Scholars Having Their Teeth Cleaned at
Dr. CHAS. R. THIERS', Dentist,
48 Somerset Street.
7 tf

CODDINGTON'S
FURNITURE AND FREIGHT
EXPRESS.
OFFICES—34 West Front street; 38 Park avenue. Post Office Box 329.
PIANO MOVING A SPECIALTY. Large covered trucks. Goods sent to any part of the country. Charges reasonable. Satisfaction guaranteed. 11 20 tf

M. M. DUNHAM,
Real Estate and Insurance.
7 EAST FRONT ST.
3 12 y

PURE MILK,
Delivered to any part of the city, by
D. D. SCHENCK, 60 East Front St.
A postal by mail will receive prompt attention
3 16 y

Valuable Building Lots for Sale,
On Grove street and Craig place, North Plainfield. This plot is one of the most desirable in the Borough, and is offered for sale at a reasonable price and on easy terms. Will be sold in quantities to suit. Apply to owner, 25 Craig place.

J. P. LAIRE & CO
Cor. Park Ave. & Front St.
General Hardware,
HOUSE-FURNISHINGS & STOVES,
FURNACES,
BUILDERS' HARDWARE,
HARNESS.
Balance of Skates, Cheap.
TELEPHONE CALL 159.

VANDERBEEK & SATTELS,
NO. 12 PARK AVENUE.

Pianos & Organs.
Largest stock in town. Should you wish to buy, rent or exchange, give us a call.
TUNING AND REPAIRING.
3-27-tf

Best Table Butter, 28cts.
4 Pounds Gran. Sugar FREE, With 1 pound of our Famous 50c Tea,
At V. L. Frazee's Market,
25 WEST FRONT ST. 8 21 tf

TIER'S
Ice-Cream Parlor,
No. 16 Park Avenue,
PLAINFIELD, N. J.
This establishment is now open to the public, who are assured that no pains will be spared to serve them in a prompt and attentive manner with Tier's celebrated
Ice-Cream in Bricks, and Choice Confectionery,
Of their own manufacture.
WEDDING PARTIES Supplied at Short Notice.
5 tf

Hotels and Saloons.

THE ALBION,
8th Street and Park Avenue.
Select Family Resort. Newly Furnished and Steam-Heated Throughout.
Under the same Management as Hotel Netherwood.
Special Rates During February.
FRANK E. MILLER.
12 28 6m

E. P. THORN,
NO. 17 PARK AVENUE.
A Pure, Wholesome
California Wine,
For Family Use,
Only 30c. per Bottle.
20 y

The Manhattan Wine Room,
179 and 181 SOMERSET STREET,
(Opp. the ball grounds of the Crescent League.)
FRANK LINKE, Proprietor.
Established 1886; wholesale and retail Wine and Liquor dealer, and bottler of Ballentine's celebrated Export Ale and Porter. Philip Best's Milwaukee Beer, F. M. Shaeffer's Weiner Beer, and dealer in Domestic and Foreign Porter, and Bass Ale, for Hotels and Private Families.
Wholesale Branch, 43 West Front St.
All orders delivered, free of charge, day or night.
TELEPHONE CALL 157.
9 25 tf

CITY HOTEL,
PLAINFIELD, N. J.
CORNER PARK AVENUE AND SECOND STREET.
J. E. BEERBOWER, Proprietor.
With STABLES attached. 4-5-tf

SOMERSET HOTEL,
Cor Somerset & Emily Sts. North Plainfield N. J.
RICHARD A. BOYCE, Proprietor.
Permanent and transient board, at fair rates.
First-class stables and sheds attached.
Meals at all (reasonable) hours.

CHARLES SMITH.
Corner of Front and Somerset Streets.
St. Louis and Imported Beer.

Higgins' Stage Line
TO BE RUN ON THE FOLLOWING SCHEDULE STRICTLY ON TIME:
First trip from Hillside ave. and Broadway 7:40 A. M. to meet 7:58 A. M. train. Route—Hillside ave. and Broadway, Broadway to 9th st.; to Second place; to Crescent ave.; to Park ave.; to Depot.

2d trip	8.15 A. M.	to meet	8.28 A. M. train
3d do	9.15	do	9.32 do
4th do	10.00	do	10.27 do
5th do	11.00	do	11.24 do
6th do	11.45	do	12.08 P.M. do
7th do	1.45 P. M.	do	2.15 & 2.35 P.M. do
8th do	2.45 do	To the Post Office.	
9th do	3.30	do meet	3.51 P. M. train.
10th do	5.00 do	do	5.39 do;
11th do	5.45 do	do	6.07 do
12th do	6.45 do	do	7.08 do

Stage will also leave Plainfield ave. and 7th st., and Rockview and Mercer aves., North Plainfield, according to the above time table, and make same connections.
Stage will make return trips over above routes, leaving Plainfield depot as follows: 8.07, 8.29, 9.37, 10.10, 11.30 A. M. 2.04, 2.30, 3.45 4.34, 5.20, 6.20, P. M.
Horses and Carriages kept expressly for ladies pleasure and calling purposes. Saddle Horses a specialty, for gentlemen and ladies.
Busses after 7 o'clock in the evening, for private parties, at moderate rates.
M. A. HIGGINS, Proprietor.
STABLES—76 EAST FOURTH STREET.
Telephone Call, 18. 7-8 y

Railroads.

PENNSYLVANIA RAILROAD
THE STANDARD RAILWAY OF AMERICA
PROTECTED THROUGHOUT BY THE
Interlocking Switch and Block Signal System.

TRAINS FOR THE WEST.
On and after Jan. 4, 1892, trains leave Elizabeth as follows:
9:35 A. M. FAST LINE, with Pullman Vestibule parlor and sleeping cars, daily for Pittsburg, Columbus, Cleveland, and St. Louis, daily, except Saturday, for Chicago and Toledo.
7:08 P. M. WESTERN EXPRESS, with Pullman Vestibule sleeping cars, dining car to Philadelphia daily for Pittsburg, Chicago, Cincinnati, and St. Louis, daily except Saturday, for Cleveland and Toledo.
8:42 P. M. PACIFIC EXPRESS, with Pullman Vestibule sleeping cars, daily for Pittsburg, Chicago, and Toledo, daily except Saturday, to Cleveland.
For Baltimore, Washington and the South—1 00, 6 57, 7 59, 9 05, 10 08 A. M., and 9 39 P. M. On Sunday at 1 00, 6 59, 9 05 A. M., 9 39 P. M.
For Philadelphia—1 00, 6 57, 7 59, 9 05, 9 35, 11 57 A. M.; 12 55, 1 39, 2 48, 4 04, 5 16, 6 37, 7 49, 8 42, 9 39 P. M. Sundays at 1 00, 6 59, 9 05, 9 35, 10 41 A. M.; 5 40 7 47 and 9 39 P. M.
FOR ATLANTIC CITY.
1.39 P. M. (Through day coach), week-days. For Cape May, Sea Isle City and Ocean City, 1:39 P. M., week-days.
For Trenton—1 00, 6 57, 7 10, 7 59, 9 05, 9 35, 11 57 A. M.; 12 55, 1 39, 2 48, 4 04, 5 16, 6 37, 7 49, 8 42, 9 39 P. M. Sundays at 1 00, 6 59, 9 05, 9 35, 10 41 A. M.; 5 40, 7 47 and 9 39 P. M.
For Lambertville, Phillipsburg and Belvidere via Trenton—7 59 A. M.; 2 54 and 5 15 P. M.
For Lambertville and Phillipsburg only, 1 39 P. M.
For Flemington—7 59 A. M.; 2 54 P. M.
For Bordentown, Burlington and Camden via Trenton—7 59, 11 57 A. M. 1 39, 2 54, 7 49 P. M. Sundays at 10 41 A. M. and 7 47 P. M.
A full line of tickets are on sale, and sleeping car accommodations can be secured at the ticket office at Elizabeth.
For further information, see time tables to be had at the ticket offices.
CHARLES E. PUGH, General Manager.
J. R. WOOD, Gen. Pass. Agent.

Central Railroad of New Jersey.
(THE PORT READING R. R. CO.—LESSEE.
Station in New York foot of Liberty Street. Time Table in effect, Nov. 15, 1891.

PLAINFIELD AND NEW YORK.
Leave Plainfield 2 14, 3 37, 5 38, 6 14, 6 29, 6 59, 7.26, 7 30, 7 58, 8, 8 15, 8 27, 8 31, 8 48, 9 32, 10 04, 10 27 11 09, A. M., 12 noon, 1 02, 1 41, 2 07, 2 30, 3 12, 3 51, 5 16, 5 36, 5 43, 6 07, 6 54, 7 08, 8 31, 9 28, 10 12, 11 28 P. M. Sunday—2 14, 6 14, 8 01, 8 52, 11 02, 11 16 A. M., 12 33, 1 42, 3 30, 5 16, 7 01, 7 10, 8 28, 8 32, 10 07 P. M.
Leave New York from foot of Liberty street, 4 30, 6 00, 7, 7 45, 8 45, 9, 10, 11 30, A. M., 1, 1 30, 2 30, 3 30, 3 45, 4, 4 30, 5, 5 15, 5 30, 5 45, 6, 6 15, 6 30, 7, 7 30, 8, 8 30, 9 15, 10, 11 30 P. M., 12 15, 1, night. Sunday—4 30, 7, 8 30, 9 30, 10 30 A. M., 12 M., 1, 2 15, 4, 5 30, 6, 7, 9 00, 10 00 P. M., 12 15 night.

PLAINFIELD AND NEWARK.
Leave Plainfield 5 38, 6 29, 6 59, 7 30, 8, 8 48, 9 32, 10 04, 10 27, 11 09, A. M., 12 noon, 1 02, 2 07, 2 30 3 12, 3 51, 5 43, 6 07, 6 54, 7 08, 8 31, 10 12, 11 28 P. M. Sunday—8 01, 8 52, 11 16, A. M. 12 33, 1 42, 3 30, 5 16, 7 10, 8 28, 8 32, 10 07 P. M.
Leave Newark 6 15, 7 10, 7 50, 8 55, 9 05, 10 05, 11 25 A. M. 1 05, 1 35, 2 50, 3 35, 4 02, 4 37, 5 05, 5 30, 5 55, 6 15, 7 15, 7 35, 8 40, 10 00, 11 25 P. M. Sunday—7 20, 8 40, 9 50, 10 35, 11 45, A. M., 1 10, 2 35, 4 10, 5 40, 6 08, 7 20, 9 25, 10 20 P. M.
Passengers for Newark change cars at Elizabeth.

PLAINFIELD AND SOMERVILLE.
Leave Plainfield 5 45, 7 10, 8 07, 9 42, 11 a.m. 12 27 1 59, 2 32, 3 45, 5 20, 5 34, 6 04, 6 20, 6 38, 7 12, 7 34 8 20, 9 40, 11 12, 12 48 P. M. Sunday—5 45, 8 19, 9 34, 11 18 A. M., 2 03, 3 28, 5 14, 6 35, 10 15, 11 14 P. M.
Leave Somerville, 6, 6 30, 7 03, 7 25, 7 35, 7 48, 9 05, 9 47, 11 35 A. M., 12 35, 1 15, 1 48, 2 05, 3 25, 4 50, 5 16, 5 38, 8 05, 8 50, 11 05, P. M. Sunday—8 25, 10 35 A. M., 12 08, 1 15, 4 50, 6 40, 8 03, 8 05, 9 33 P. M.

PLAINFIELD AND EASTON.
Leave Plainfield 5 45, 7 10, 8 07, 9 42, A. M., 1 59, 4 32, 5 20, 6 38, 8 20 P. M. Sunday—5 45, 8 19 A. M. 2 03, 6 35 P. M.
Leave Easton 6 05, 8 44, 10 18 A.M., 12 32, 4 02, 6 4 P. M. Sundays—7 15, 10 52, A. M., 6 40, 7 30 P. M.

PLAINFIELD AND LAKE HOPATCONG.
Leave Plainfield 7 10, 9 42 a. m., 1 59, 5 20 p. m.

WESTWARD CONNECTIONS.
LEAVE PLAINFIELD.
5 45 A. M. for Easton, Allentown, Reading, Harrisburg, Pottsville, Mauch Chunk, Williamsport, Tamaqua, Wilkesbarre and Scranton.
7 10 A. M. for High Bridge Branch, Easton and Allentown.
8 07 A. M. for Flemington, D. L. & W. R. R., Easton, Bangor and Mauch Chunk.
9 42 A. M. for Flemington, High Bridge Branch, D L & W R R, Easton, Allentown, Reading, Harrisburg, Mauch Chunk, Williamsport, Tamaqua, Pottsville, Nanticoke, Upper Lehigh, Wilkesbarre, Scranton, &c. Through coach to Williamsport.
1 59 P. M. for Flemington, High Bridge Branch, Easton, Allentown, Reading, Harrisburg, Mauch Chunk, Pottsville, Tamaqua, Sunbury and Williamsport.
4 32 P. M. for D. L. & W. R. R., Easton, Bangor, Mauch Chunk, Tamaqua, Pottsville, Shamokin, Wilkesbarre, Scranton, Reading, Harrisburg, &c. Parlor car to Mauch Chunk.
5 20 P. M. for Flemington, High Bridge Branch, Easton, Bethlehem, Allentown, &c.
6 20 P. M. for Flemington.
6 38 P. M. for Easton, Allentown, Mauch Chunk, Reading, Harrisburg.
8 20 P. M. for Easton, Bethlehem and Allentown.
5 45 A. M. Sunday for Easton, Bethlehem, Allentown, Mauch Chunk, Wilkesbarre and Scranton. 8 19 a.m. Sundays for Easton, Allentown, Mauch Chunk, Tamaqua, Shamokin, Williamsport, &c., 2 03 p. m. Sundays for High Bridge Branch, Easton, Allentown, Mauch Chunk, Tamaqua, Pottsville, Reading and Harrisburg, 6.35 p. m. Sundays for Easton, Bethlehem, Allentown, Mauch Chunk, Reading, Harrisburg, &c.
For Atlantic City, 3 37 a. m. 1 02 p. m.

Long Branch, Ocean Grove, &c
Leave Plainfield 3 37, 8, 11 09, a. m. 3 51, 5 36, p. m. Sundays—(except Ocean Grove) 8 52, a. m., 3 30 p. m.
For Perth Amboy, 3 37, 5 38, 8, 11 09 a. m., 1 02, 3 51, 5 36, 7 08 p. m. Sunday—8 52, a. m. 3 30 p. m.
For Freehold, 3 37, 8, 11 09 a. m., 1 02, 3 51, 5 36, p. m. Sundays—8 52 a. m.

BOUND BROOK ROUTE
Leave Plainfield for Philadelphia, 5 45, 8 20, 9 45, 10 47, a. m., 1 59*, 3 04, 3 45*, 5 34*, 6 38*, 8 20, *9 40 p. m., 1 17, night. Sundays—9 45, 11 18 a. m., 2 03*, 3 28*, 5 14*, 6 55 p. m., 1 17, night.
For Trenton 5 45, 8 20, 9 45, 10 47, a. m., 12 27, 1 59, 3 04, 3 45, 5 34, 6 38, 8 20 p. m., 1 17 night. Sunday—9 34, 11 18, a. m., 2 03, 3 28, 5 14, 6 55 p. m., 1 17 night.
For Baltimore and Washington at 9 45, a. m., 2 16, 4 14, 5 34* p. m. 1 17, night. Sundays—9 45 a. m., 2 16, 5 14, 6 14* p.m. 1 17, night.
RETURNING—LEAVE PHILADELPHIA,
Ninth and Green streets, 8 30, 11 00, a. m., 1 30, 3 10*, 4, 5 15, 6 15, 8 02, 8 45, 11 45 p. Sundays—8, 10 50 a. m., 3 15*, 5 15, 6 10, 8*, 11 45 p. m.
From 24th and Chestnut—4 00, 11 15, a. m., 3 30*, 6 20, 8 18, 11 40, p. m. Sunday—4, 8 25, 1 8 a. m., 3 30*, 6 20, 8 12*, 11 40 p. m.
Leave Trenton, Warren and Tucker sts., 11 54, 5, 9 02*, 10 10, 11 58, a. m. 2 10, 4 00*, 4 43, 5 54, 5 55, 9 00, 10 p. m. Sundays—1 54, 5 00, 9 05, 11 56 a. m. 4 00*, 5 48, 7 03, 9 00* p. m.
Plainfield passengers by trains marked * change cars at Bound Brook.
J. H. OLHAUSEN, Gen. Sup't.
H. P. BALDWIN Gen Pass'r Agent

More PAYING Subscribers Than All Other Plainfield Papers Combined.

THE DAILY PRESS.

More Legitimate Advertisers Than Any Other Plainfield Paper Doubled.

ESTABLISHED MAY 10, 1887. PLAINFIELD, N. J., SATURDAY, MARCH 19, 1892. PRICE TWO CENTS.

WE ARE

The Acknowledged Headquarters for BUTTER.

Fine Table Butter from 25c per pound, up.

NEW CANNED FRUITS—Extra choice Apricots, 18c can—3 for 50c; extra choice Green Gages, 15c can; Peaches, 2 for 25c; Cherries, 2 for 25c; Pears, 2 for 25c; Blackberries, 3 for 25c.

When you need a good Flemington Ham, try us. Ferris's Hams and Bacon, 13c per lb.

Best Tomatoes, 10c can—$1 dozen; French Peas, 2 for 25c; Early June Peas, 2 for 25c; Sugar Corn, 2 for 25c; Lima Beans, 2 for 25c; Pumpkin, 3 for 25c.

Extra Special Inducements with Tea, Coffee and Baking Powder. In Flour we lead all.

United Tea and Coffee Growers' Association,

Champions of Low Prices, 29 *WEST FRONT STREET.* 9 9 tf

BOEHM'S Grand Annual Spring and Summer Opening

OF **Millinery and Jackets,** TUESDAY, WEDNESDAY, THURSDAY and FRIDAY, MARCH 22, 23, 24 and 25. Our variety of Trimmed and Untrimmed Hats, our display of Flowers and Feathers, and our assortment of Velvets, Ribbons, Ornaments, etc., will eclipse anything of the kind ever attempted in this city. Latest styles of Ladies' Spring Jackets and Children's Blazers, at New York prices.

Immense variety of New Spring Dress Goods, with Latest Novelties in Trimmings. New designs in Carpets, Oil Cloths and Mattings, now open for inspection. A 36-inch Towel for 7c; Good Prints, 4c; Apron Ginghams, 5c. Agency for King's Dyeing Co. of Easton, Pa.

BOEHM'S 7 WEST FRONT STREET. 6 25 tf

1892!

Dunlap's Spring Derby, FOR SALE AT

HALLOCK & DAVIS, 5 West Front St.

12 12 y

CLEANING and DYEING.

Have Your Spring Wear Cleaned or Dyed in time for warm weather.

Challies, Flannels, Summer Silks, Ladies' Dressing Sacques and Wrappers cleaned to look like New.

Entire suit of Men's Clothing cleaned or $1.50.

Samples of the New Spring Shades on Hand.

HILLIER & CO., 49 North Avenue.

2 15 6m

The Independent Woman's Exchange

STILL CONTINUES AT

NO. 9 EAST FRONT ST.

Stamping, Plaiting, Pinking and Stitching

At short notice. Orders received for all kinds of home-made cookery.

Something New—Hickory Nut Meats, for Cake.

Mrs. W. L. FORCE.

Plainfield Bargain House—V. & W.

DON'T you want a new Toilet Set, and have you seen that new one we are offering? 'Tis the greatest bargain we have offered, and you miss a good thing if you do not secure one of these. Price $2.98. See them in our show window.

THERE is a very pretty 100 piece Decorated English Porcelain Dinner Set, that goes for $8 75 per set.

WE will sell one lot—25 pair of fine Chenelle Portirere Curtains, for $4.37 per pair; real value $6.

IF Mattings are wanted we can offer you the finest assortment of styles at prices that sell them every time; 20c buys a fine jointless matting, and for 14c you buy an extra heavy red check.

LADIES who like an extra Long Waist Corset, should try our new W. B. 'Tis a good one and well worth a trial.

WE will offer for the coming week some extra good values in Table Linen, Towels, Napkins, &c.

WE received another lot of fine Granite Ironware, and will offer this desirable ware at lower prices than ever sold at before.

WE ask special attention to a line of Hamburgh Embroideries that are said to be the finest in quality and design and the lowest in price ever displayed in Plainfield.

VAN EMBURGH & WHITE.

BOICE, RUNYON & CO.,

[Successors to the estate of D. J. BOICE——A. D. COOK & BRO.]

Dealers in Coal, Lumber and Masons' Materials, Etc.,

42 to 60 PARK AVENUE.

We are now prepared with our increased facilities—having purchased the extensive yard of Messrs. A. D. Cook & Bro.,—to fill all orders promptly, and solicit your patronage.

BOICE, RUNYON & CO.

12 5 tf

WHEN WE TELL YOU

WE have got the best WOMEN'S SHOE IN TOWN for $1.50, we mean it. This Shoe is made up of a good quality of Dongola—not as fine as our GREAT $2 SHOE—but the wear is there, and the style is there. A great many dealers buy a Sheep Skin shoe for a dollar, and charge you $1.50; wear you about (2) two weeks. Cheap, you say. Well, we don't deal in that kind.

DOANE & VAN ARSDALE,

(The One Price Boot and Shoe House.) 22 W. Front Street.

THE READING DEAL

Looks as if the Whole Scheme is a Failure.

AN APPARENTLY FATAL DEFECT

Discovered in Statutes of the State of New Jersey.

The Statute Giving the Governor Thirty Days for the Consideration of a Bill After the Legislature Adjourns is in Violation of the Constitution of the State—Lawyer Peshall, Who Has Twice Saved Murderer Hallinger from Being Hung, Found the Flaw.

NEW YORK March 19.—There seems to be a strong probability that the great Reading Coal Combination will prove an utter and ridiculous failure.

When it was announced that the New Jersey Central and the Lehigh Valley railroads had been leased and virtually absorbed by the Reading after a series of negotiations extending over a period of several months, no one for a moment imagined that an arrangement, so carefully perfected by some of the greatest railroad manipulators and corporation attorneys, would fail because of an oversight in the manner in which it was carried out.

This opinion was confirmed and strengthened when it was found that the Pennsylvania Railroad, which has been most actively opposing the gigantic deal, as well as the Delaware, Lackawanna & Western, the New York, Susquehanna & Western and the Erie railroads, which were also hostile to it, had failed to stop the successful carrying out of the Reading programme. When the Reading carried their point in the New Jersey Legislature and a bill was passed March 11, legalizing the deal, it looked as if the Reading folks were the victors and that the opposition must needs hold its peace.

Now, however, it looks as if the whole scheme to control the anthracite output of the country had been frustrated because of a flaw in the statutes of the State of New Jersey. The man who has made known this apparently fatal defect is Charles J. Peshall of Jersey City, the lawyer who found the loophole in that State's criminal statutes by which he thus far has been enabled to twice save the murderer, Edward W. Hallinger, from the gallows erected within a few feet of his cell in the Hudson County jail. Mr. Peshall is a railroad lawyer of considerable experience and an intimate friend of Robert Garrett, formerly president of the Baltimore & Ohio Railroad. His argument is as follows:

"The act to legalize the leasing of corporations by others was put through the last day the Legislature was in session. The bill then went to the Governor for his signature, and he had thirty days in which to sign or veto it. So far as I know, the bill was properly drawn. That is not the point.

"The whole thing lies right here. The statute giving the Governor thirty days for the consideration of a bill after the Legislature adjourns is in violation of the Constitution of the State, and is, therefore, null and void. This is as plain as a pikestaff. I am surprised the point has not been brought out before, because there are hundreds of acts now in force that are no more legal enactments than are editorials in a daily paper.

"This act with the thirty day clause was passed long after the State Constitution was adopted in 1875. Now the provision of the constitution on this subject is as plain as plain can be. It reads thus: 'If any bill shall not be retured by the Governor within five days (Sunday excepted), after it shall have been presented to him, the same shall be a law in like manner as if he had signed it, unless the Legislature by their adjournment prevent its return, in which case it shall not be a law.'

"Now it is a well settled principle of law that legislative enactments can never restrict or extend a constitutional limitation. New York State has an identical constitutional provision, except that the term there specified is ten days instead of five.

"But bear in mind that in the case of New York this power is conferred by the Constitution itself, and not by any legislative enactment. Why, the Governor is a component part of the Legislature. Just think of it. If that body could extend the time of signing a bill for thirty days, it could do it for three hundred. Thus he might get things fixed so that he could approve bills at any time during the administration if such extensions were possible.

"The whole Reading deal is illegal and can be overthrown. The only way Governor Abbett can bring it into life is to reconvene his Legislature and have the act passed again."

Several corporation lawyers in Jersey City who have considered the point raised by Mr. Peshall well taken, think that it may destroy the carefully laid plans of the great coal combination.

Suits Threatened.

KINGSTON, N. Y., March 19.—The excitement that prevailed throughout this section, and which was aroused by the report of the alleged conduct of Principal Blakesley of the Stamford Seminary, with one of the lady teachers at that institution, has somewhat abated. Students Reynolds and Easton, of Roxbury, who claim to have seen the alleged unbecoming conduct and who were suspended for circulating the report in relation to the same, have both gone to attend the Delhi Academy. Suits for defamation of character are threatened against the parents of the young men.

De Stuers Wants to Own His Wife.

PARIS, March 19.—The application of the Chevalier De Stuers to have annuled the South Dakota divorce obtained by his wife is generally approved, and it is believed will be successful.

Highest of all in Leavening Power.—U. S. Gov't Report, Aug. 17, 1889.

Royal Baking Powder

ABSOLUTELY PURE

STILL HIS WIFE.

He Had Sold Her and a Cow for Twenty-eight Dollars.

CHATTANOOGA, March 19.—John Quimby, a Union soldier, was wounded in the battle of Chickamauga in 1863, and was put in the hospital, where he met a Mrs. Dooley, a supposed widow. In a short time the two were married.

Twenty years later the woman's first husband appeared, but surrendered his claim to his wife and a cow he had left for $28.

Mr. and Mrs. Quimby accumulated real estate, which is now very valuable. Some time ago Quimby deeded to his wife a piece of ground in Chickamauga Park. When Dooley heard that the transfer had been made he consulted an attorney, who advised him that Mrs. Quimby was still his wife, according to the laws of the State, and that he had a claim on the property. He has now come back to enter a suit to gain possession of it.

A DYNAMITE EXPLOSION.

One Man Killed and Two Seriously Injured.

HOLLIDAYSBURG, Pa., March 19.—A dynamite explosion occurred at the Juniata Limstone Quarries, at Carlin, fifteen miles south of this place, causing the death of one workman and the serious injury of two others. The men were thawing out dynamite for blasting purposes. A cap exploded, thereby letting off twenty-eight sticks of dynamite.

John Gates, 60 years of age, of Petersburg, Pa., was instantly killed and Henry Mount and Jacob Herron, of Cove Forge, sustained severe bruises. Gates leaves a widow and children.

GRATEFUL RUSSIANS.

The Relief Steamer Indiana Meets With an Ovation.

LIBAU, March 19.—Two thousand employes of the arsenal chartered steamers and went to where the Indiana is lying at anchor.

The steamers were decorated with flags and bunting, and when they reached the Indiana steam whistles shrieked, and the people yelled, shouted and cheered for the captain, America and everything American.

The Russians are most grateful everywhere for the evidence of American humanity and friendship.

Was the Beer Drugged?

BURLINGTON, Vt. March 19.—Henry L. Boyle, of Montreal, arrived here in the night and went to the Lake View House. He was treated to three glasses of beer by a man in the bar and remembers nothing further until he awoke in a fire-engine house half a mile from the hotel. He was in his shirt sleeves, had a deep gash between the eyes and his pocket-book, containing over $130, and his gold watch are missing. He believes he was drugged and robbed.

Ten Men Scalded.

BERLIN, March 19.—The boiler of the armored coast defence vessel Siegfried, at Wilhelmshaven, has exploded. Ten men were horribly scalded. The cause of the explosion is a mystery, as the Siegfried is but three years old and her machinery has been in place less than half that time. The Emperor has sent out two representatives of the naval department to make an investigation and report to him, personally, at once.

Blast Furnace Closed.

HUNTINGDON, Pa., March 19.—The Logan Iron Company blast furnace at Greenwood has been closed temporarily by the reason of dullness in trade in the iron market. The suspension will extend over a period of four months. A large number of men are out of employment. This is the first suspension in 20 years.

Pat Elliott Guilty of Manslaughter.

COLUMBUS, O., March 19.—Patrick J. Elliott, brother of William J. Elliott, now serving a life sentence for the murder of A. C. Osborne on Feb. 22, 1891, has been convicted of manslaughter. The two brothers and Osborne were rival Sunday newspaper men, and the shooting was the result of personal journalism.

Convicted Murderers Lynched.

ALEXANDRIA, Ga., March 19.—Heflin and Dye, who were convicted of murder some time ago in Fauquir County, were taken from the hands of the sheriff and his posse near Gainesville early in the morning and hanged. They were being brought to Alexandria for safe keeping and to avoid lynching.

Denounced Father Ali.

NEWARK, N. J., March 19.—An Italian mass meeting was held here to denounce Father Ali, the Catholic priest who committed a criminal assault upon an 8-year-old girl, and was very largely attended. There was considerable excitement, and at times it was feared that there would be a free fight. At last it was decided to communicate with Cardinal Gibbons of Baltimore, and ask that Father Ali be removed from his present pastorate.

DEAD FROM POISON

Arsenic Given to Five Persons in Coffee.

A 19-YEAR-OLD BOY SUSPECTED.

Two Girls Die and Three Other Persons Very Sick.

No Motive is Known for the Crime—The Youth Has Been Wild and Wayward—He Also Drank the Coffee, but it is Not Known How Much—One of His Sisters Caught Him Skimming the Top Off His Coffee.

NASHVILLE, Tenn., March 19. — Two girls lie dead from arsenic taken in a cup of coffe, three others of the family are sick with the poison, and the brother of the girls, a 16-year-old youth, is watched by the police as he lies on his sick bed under suspicion of being answerable for the crime.

At their home, No. 1,703 Broad street, Mrs. R. M. Melrose and her five children sat down to supper, the latter being Robert, David, Minnie, Mattie and Katie. Katie, aged 14 years, died at 8 o'clock in the morning, and Mattie, aged 17, died about an hour and a half later.

While the inquest has not been completed such facts were brought out as caused Chief Clack to leave an officer in charge of Robert Melrose, who lies sick from the poison himself. All except Robert was taken very sick at the table, and despite medical attendance the two girls died. Rober Melrose did not appear to be ill when he went for the doctor, and the attention of the doctor was not called to him. In the doctor's opinion had Robert taken the coffee containing the arsenic at night the effect would not have been delayed until morning.

Minnie Melrose stated that her mother sat at the head of the table, Katie on her left, and David, Mattie, Minnie and Robert in the order named. So far as she could recall the facts, her mother drank about two-thirds of her cup of coffee, Katie half a cup, David a very small quantity and witness very little. In regard to Robert, witness did not appear to be positive as to the quantity, if any.

The singular feature in his case is the evidence tending to show that he drank some of the coffee. His sister Minnie went into the kitchen and found him skimming the top of the coffee with a case knife and placing in a plate the deposit which was taken up on the knife blade. She also noticed that there was less coffee in that cup than when she last saw it, and she accused him of drinking it. This he denied, but was very soon afterward suffering as had the other members of the family after they had drank coffee in the evening. About a month ago Robert Melrose returned from Chicago. In regard to what he had been doing, witness replied:

"He never tells anything."

Robert is about 19 years old and has been a wild, wayward boy. No motive for the crime is known.

Ex-Gov. Thayer Surprised.

OMAHA, Neb., March 19. — Ex-Gov. Thayer, who has returned to Lincoln, expressed surprise that his case against Gov. Boyd had been dismissed. Thayer intimates that his attorney concealed from him the fact that a mandate had been received, which explains his absence when the case was called up in the State Supreme Court and dismissed. Thayer also intimates that on next Tuesday when the court re-assembles he will ask to have the case re-instated on the docket.

All But Twenty-five Accounted For.

HALIFAX, N. S., March 19.—The Captain of the mail steamer Courcript, which arrived from St. Johns, N. F., states that out of the 200 unfortunate sealers who were carried to sea in small boats by the breaking up of the ice, all have been accounted for but 25. Of this number, 15 bodies were recovered by rescuers and the remainder have never been heard of.

Calls for an Investigation.

HARRISBURG, Pa., March 19. — The charges against Superintendent Smith of the Huntingdon Reformatory, alleging cruelty to several Philadelphia inmates, were submitted to Gov. Pattison, and he promptly addressed a letter to the president of the State Board of Charities calling for an investigation into their truth.

Does Wilhelm Mean It This Time?

WASHINGTON, March 19.—Consul-General Hayden Edwards, in Berlin, has informed the State Department that the German Emperor has practically decided to visit the Chicago Exposition, and the question is now only one of mere detail.

Lasker Wins First Prize.

LONDON, March 19.—The eleventh and final round in the tournament of the British Chess Association has been played. Lasker secured first prize, Mortimer second and Loman third.

PUT TO THE TEST.

The Superstition That Live Flesh and Blood Exist in Dead Bodies.

PROVIDENCE, R. I., March 19.—A horrible superstition has been put to the test in Exeter. The wife of George Brown of that town died of consumption about eight years ago. Six years ago the oldest daughter succumbed to the same disease, leaving the other members of the family in apparently good health. Shortly after a son was taken sick, and went to Colorado about 18 months ago with the hope of recruiting his health. During his absence the past winter another daughter, Mercy Lena, passed away after a few months sickness.

A few weeks ago the son came back to Rhode Island, and is now critically ill. Since that time Mr. Brown has been besieged by a number of people who expressed implicit faith in the old theory that by some unexplained and unreasonable way in some part of the deceased relatives body live flesh and blood might be found, which is supposed to feed on the living who are in feeble health.

Mr. Brown did not place much credence in the old-time theory and resisted their importunities until Wednesday, when the bodies of the wife and two daughters were exhumed and an examination had under the direction of Harold Metcalf, M. D., of Wickford.

Nothing but skelestons were found of the bodies of the wife and eldest daughter and, after examination of the body of Mercy Lena, which was buried nine weeks ago, Dr. Metcalf reported the body in a state of natural decomposition. When the heart and liver were removed a quantity of blood dripped from them, but the doctor said this was nothing unusual. The heart and liver were cremated and the bodies reinterred.

ORDERED OUT OF PRISON.

A Convict Dissatisfied Because the President Pardoned Him.

COLUMBUS, O., March 19.—D. R. Rader who is serving a sentence of two years for a violation of the Interstate Commerce law, was informed that he had been pardoned by President Harrison. He received the news with great dissatisfaction, requesting co be allowed to remain for at least two months longer, as he wanted to help the firm for which he was working in filling backward orders. His request finally became an imploration, and he had to be peremptorily ordered out by the warden.

Flavius Peel, who is serving a one year sentence for embezzling a letter from the United States mail, and whose sentence expires August 23, was also pardoned. Peel, who belongs to a good family, is insane and will not be released until his brother, who is to take him home, arrives.

The Jail Quarantined.

DANBURY, Conn., March 19.—David H. Avery, the young highwayman who recently held up Driver Plat of the Atlantic & Pacific Tea Company several times and is now confined in Danbury jail to await trial in the Superior Court, is seriously sick with scarlet fever and that institution is now quarantined. The jail is full of prisoners and the spread of the disease among them is feared. The County Commissioners have notified Judge Hough of this city to sentence all prisoners to the jail in Briggeport.

The Scheme Abandoned.

NEWPORT, R. I., March 19.—The carrier pigeon loft at the United States naval training station, which was established three or four years ago by officers of the station since transferred, has been abandoned, as the Government failed to become interested. Great things were expected of the loft by its originators, who stocked it with fine birds hoping that the United States would follow the example of other countries in this direction.

Percussion Cap Factory Destroyed.

WALLINGFORD, Conn., March 19.—The factory of M. Backus & Sons, manufacturers of percussion caps, was burned during the morning. The buildings, machinery and $10,000 worth of stock ready for shipment were consumed. The loss is estimated by the owners at from $18,000 to $30,000. There was no insurance, the companies refusing the risk, because of the nature of the business.

An Editor Indicted.

NEW YORK, March 19.—Mr. George W. Turner, publisher of the New York "Recorder," has been indicted by the grand jury for libel. The complainant is Thomas F. Gilroy, commissioner of public works. The indictment is predicated on an article printed in the "Recorder" of Wednesday, in which it is charged that Mr. Gilroy accepted a bribe from the Third Avenue Railroad.

Killed Himself With a Rifle.

SAVANNAH, Ga., March 19.—Joseph Cumming committed suicide here by shooting himself in the head with a Winchester rifle. He was a prominent young man well connected here. His friends and relatives are utterly at a loss for a cause for his self destruction. The news of the affair has caused a sensation.

Lynching Threatened.

LAKE CITY, Col., March 19.—A frightful cutting affray occurred here. William Burts made an uncalled for attack on Harry English and cut three ugly gashes in his stomach. English will undoubtedly die. Burts was arrested, and so great is the feeling over the affair that a lynching is probable should English die.

$12,000 for the Loss of a Foot.

ROCHESTER, N. Y., March 19.—The jury in the case of Frances Connolly against the Buffalo, Rochester & Pittsburg Railroad Company brought in a verdict of $12,000 for the plaintiff. The plaintiff lost her left foot in an accident at Maple street crossing in June 1890.

PUGILISTIC GOSSIP

Mitchell and Slavin Fear a Warm Reception.

HAVE CANCELLED THEIR DATES.

Jimmie Carroll Asked to Put Sullivan in Condition.

Jim Corbett and Carroll Meet—Carroll Compliments Corbett on His Recently Made Match—Fitzsimmons Will Make a Match With Jim Hall if He Will Fight for $10,000 a Side, the Largest Purse Offered by the Olympic Club and the Middleweight Championship.

NEW YORK, March 19.—Charles Mitchell and Frank P. Slavin are afraid to face public opinion in New York and have cancelled their engagement with Harry Miner, at whose theatre they were billed to spar next week.

Mitchell is the business man of the pair. He says that he fears that a warm reception would be accorded him in America, simply because he is not matched to fight Sullivan.

Mitchell and Slavin did not get a cordial reception when they first arrived in this country, and went away from this city with anything but a good opinion of those who guyed them when they boxed in a Brooklyn theatre a few days after their arrival from England. They failed to cover the deposit made by Sullivan's friends, and although they made an appointment to meet Johnson and Wakely, Sullivan's backers, they failed to put in an appearance.

They were to have met Sullivan's backers on a Monday, but they left for Chicago the day previous without a word of explanation.

Mitchell has been challenging Sullivan in his old familiar style ever since the Fitzsimmons-Maher fight. Sullivan accepted Mitchell's challenge, and the tricky little Englishman as usual made excuses. He wanted to fight for a purse, and Sullivan insisted upon a stake as well. This Mitchell flatly refused to do.

He has been boxing in Canada for the past week and making speeches every night in which he explained why Sullivan was afraid of him. It tickled the Canadians who are not familiar with Mitchell's methods. They believed implicitly what he had told them. They did not know that he had crawled out of his match with Corbett, after having signed articles of agreement.

He had contracts in this city and Philadelphia. He has flatly refused to act up to either of the contracts. He is very firm in his determination not to come to New York, but has not given his final answer to the Quaker City sports. The worthy pair intend going from Montreal, where they are now filling an engagement, direct to England by way of Halifax.

There will be weeping and wailing among the sporting men of this city. They will be grieved to hear of the departure of the men who came to this country to force Sullivan to fight or relinquish all claims to the title of champion. It will look very much like cowardice.

James J. Corbett and his sparring partner and trainer, Jim Daly, will fill the engagement and brave the criticisms of the audience that frightened Mitchell and Slavin away.

The Sullivan faction is on the lookout for a trainer to put the ponderous heavyweight into condition for his fight with Corbett, Jimmie Carroll has been asked to undertake the task. A better trainer or more skilful second could not be obtained. If Carroll trains Sullivan, and Sullivan will do what Carroll tells him to do, he will be in better shape than his most sanguine friends can hope for.

William Muldoon says he is not engaged to train either Sullivan or Corbett. He says that while he and Sullivan are not on as friendly terms as formerly, he bears no ill-will, and would not do anything injurious to Sullivan's success. That Sullivan will have to be in the pink of condition in order to succeed in his fight with Corbett, who is a harder man to handle than Kilrain was at the time of the Mississippi fight.

"At that time," Mr. Muldoon continued, "Sullivan was in better condition than he ever was before and, I fear, than he ever will be again. I have no doubt that the fight will come off; now that the money is up. I thought all along that Corbett was bluffing, but I am now convinced that he means business. He thoroughly understands the nature of the task before him and will train for it accordingly. I hope Sullivan will do likewise, but fear he will not get in proper shape.

Jimmie Carroll and Jim Corbett met in the Hoffman House. Carroll complimented Corbett upon his recently made match. He said: "You were not a moment too soon. I should have taken it up for Fitzsimmons if you had not got in ahead of us." In speaking of Jim Hall's challenge Carroll said: "If Jim Hall had done something since he came to this country I wouldn't hesitate a moment to take it up. He has no reputation, although he says he is the middleweight champion of Australia. If he will fight for $10,000 a side, the largest purse offered by the Olympic Club of New Orleans and the middleweight championship at 158 pounds, he can make a match. Hall has done nothing but brag and bluster since he has been in this country. He wouldn't last four rounds with Fitzsimmons, and he knows that better than any one else.

The Big Trotting Match Off.

GRAND RAPIDS, Mich., March 19.—The great $20,000 stallion race booked for the August meeting here is declared off. C. W. Williams, owner of Allerton has declined to enter the race. He says that he is afraid that should he bring Allerton here and enter him in the race with Axtell that the other horses would crowd him in favor of Axtell. He will, therefore, not take Allerton away from home until he has met Axtell alone.

"No baking powder is gaining public favor so rapidly as Cleveland's."

One reason is people like to know what they are eating, and the composition of Cleveland's baking powder is given on every label.

So many baking powders containing ammonia or alum are widely advertised as "absolutely pure," the best way is to refuse any brand the composition of which is concealed.

RIOTOUS SOCIALISTS.

Heads Broken, Arrests Made, but No Bloodshed.

BERLIN, March 19.—The socialists gathered in thousands and went in procession to Friedrichshain, to decorate the burial places of the victims who were killed by the military on the memorable day in 1848 when the King and Queen of Prussia stood with uncovered heads before the dead. No disorder attended the procession and the graves were quietly decorated.

On the way back from Friedrichshain people in the crowd shouted: "Long live Anarchy! Down with the government!"

The police, who were watching the procession in considerable force, at once made a rush for the shouters, who were mostly young men.

The people then hustled the police, and tried to compel them to release the captives. The police made a call for aid, and a large force, which had been in reserve, hurried to their assistance.

Drawing their swords the police made a charge on the crowds, slashing right and left, but not striking to kill.

The blows from the police soon scattered the mob, a number of whom were severely hurt. The police took twelve prisoners, who were lodged in the cells for trial on the charge of rioting and sedition.

Tobacco Factory Burned.

LYNCHBURG, Va., March 19.—The factory occupied by Winfree & Jackson, leaf tobacco dealers, and Winfree & West Tobacco Company, tobacco jobbers, was destroyed by fire. Winfree & Jackson lost about $18,000 worth of stock. They had insurance of $15,000 on stock and $500 on machinery.

A Pastor's Managers Disappear.

TRENTON, N. J., March 19.—Elmer E. A. Collins, who fasted for thirty days in Pittsburgh, began a forty days' fast in this city last Saturday night. The fasting has terminated, however, because the managers have disappeared without paying their bills and leaving Collins penniless.

A Clergyman Drops Dead.

HOT SPRINGS, Ark., March 19.—The Rev. Dr. Robert McMurdy of Washington, D. C., dropped dead from apoplexy. He was 70 years old.

A Whist Authority Dead.

BOSTON, March 19.—George Pettis, a recognized authority on American whist, died suddenly of heart disease at his residence in Brookline.

NEWS OF THE DAY.

Denver, Col., is to have a belt line railroad.

Friday was the 25th anniversary of the Paris Commune.

A financial panic, due to local causes, prevails in Barcelona.

Cincinnati has organized a Russian Famine Relief Committee.

Two victims of grip at Vicksburg, Miss., have become blind.

Chicago police raid bucket-shops and find them using dummy tickers.

Payment of interest on the national debt of Portugal will be suspended.

Political disturbances in Persia have ceased and foreigners are safe now.

At Rio Saneiro 775 deaths have occurred from yellow fever within a fortnight.

The number of press seats at the Minneapolis Convention is limited to 324.

Boston's Chamber of Commerce opposes the Washburne Anti-Option bill.

English miners have decided that they will work only five days a week hereafter.

Sidney S. Jackson, the oldes horticulturist in the United States is dead. Aged 90 years.

President Andrews of Brown University, has had a call to the new Chicago University.

Senator Hawley has introduced a bill for a $50,000 statue to Gen. Sherman in Washington.

James Agnew and his wife, who were separated by the Johnstown flood, have been reunited.

The world's production of cotton in 1890 exceeded consumption by more than 1,500,000 bales.

The Knights of Pythias Hall at Wilmington, Del., was destroyed by fire yesterday. Loss $30,000.

Culbertson has been withdrawn from the Texas Senatorial contest and Mills' election seems assured.

There is a general feeling of panic in financial circles in St. Petersburg over the Guenzburg failure.

THE DAILY PRESS.

W. L. & A. L. YOSCH, Publishers and Proprietors.

J. A. DEMAREST, - - Managing Editor.

WEATHER INDICATIONS.

For New Jersey To-morrow: Probably Fair and Slightly Warmer; Westerly Winds.

EARLY INTELLIGENCE.

—Service will be held at the German church Wednesday evening at 7:45.

—A praise service will be held at the W. C. T. U. rooms this evening at 7:45.

—A Christian Endeavor meeting will be held at the Warren Union mission Tuesday evening at 8.

—The grand officers and staff of the Knights of Honor of New Jersey will visit Easter lodge Monday evening. Dr. G. W. Endicott will be initiated.

—Doane & VanArsdale are closing out their rubber boots and heavy overshoes at cost. This is a chance to get a good boot cheap, as they deal only in first-class goods.

—You can get any of the spring styles in men's hats that may suit your fancy at the store of Hallock & Davis, who say they never before were so well-stocked to suit everyone.

—Rare bargains in furniture may be secured at the great auction sale at Force's Hotel next week Tuesday, Wednesday and Thursday, when the entire contents of the hotel will be sold. The sale will begin each morning at 9.

—The Plainfield Branch of the National Alliance of Unitarian and other Liberal Christian Women will meet next Tuesday afternoon at 3 in the Unitarian rooms, 4 Second place. Addresses will be delivered by Mrs. B. Ward Dix, Mrs. Davis, and Mrs. Catlin of the New York League.

—Lenten services during next week at Grace church will be as follows: Monday, Tuesday and Saturday, evening prayer and address at 4:30 p. m.; Wednesday and Friday, litany and address at 12 m.; Thursday evening service at 8, when the sermon will be delivered by the Rev. John Edgecumbe of Cranford.

—Inquiries were made this afternoon of Dr. W. C. Boone, concerning the condition of the unfortunate girl who had so terrible an experience at her employer's home this morning. The doctor curtly refused to give any information as to whether she was recovering or in a dangerous condition. The name of the girl is withheld at her own request.

—The inclemency of the weather prevented a large attendance at the Crescent rink last night, but nevertheless W. S. Maltby gave some of his phenomenal acts, to which the audience kept up a continued applause. One of his most difficult feats was making his bicycle turn a complete somersault, he landing in the saddle without touching his feet to the floor. His impersonation of "Oscar Wilde" in his first attempt to ride a bicycle was "out of sight". Mlle. Emillia will appear this evening in her refined and graceful evolutions on the wheel, and Mr. Maltby will give another exhibition of fancy skating.

NOT GUILTY.

Mrs. Johnson's Innocence to be Clearly Proved—Her Friends Retain Counsel.

TO THE EDITOR OF THE PRESS:—A great injustice has been done Mrs. Susan Johnson by the proceedings taken against her referred to in yesterday's PRESS. If she had had counsel before the magistrate, the facts of the case could readily have been presented with such clearness as to satisfy him that Mrs. Johnson was the innocent finder of the lost robe. Those facts have just been verified before me, and at the first opportunity, which will be at the April term of court, they will be laid before the court and will secure her complete vindication. No complaint is made against the magistrate or THE PRESS, confident, as I am, that both will reserve final judgment until I have opportunity to demonstrate Mrs. Johnson's innocence. CRAIG A. MARSH.

[THE PRESS is glad to give publication to the foregoing communication, and to add that from information received from reliable source, it is sure that Mrs. Johnson will be exonerated from the charges which were reported in these columns yesterday. Certainly, her long service in many of the houses of this city without having had her reputation so much as touched by suspicion, ought to shield her until she has her day in court.]

A Plainfield Barber Runs Amuck.

Castien Anter, colored, of 397 Ogden avenue, Brooklyn, and formerly a barber in Plainfield, saw Victoria Boequett, an old sweetheart, come out of "Hawk" Anderson's dance-house at 150 Bleecker street, New York, Thursday night, on the arm of a rival. He drew a revolver and fired.

The girl's escort deserted her, and Victoria ran toward South Fifth avenue screaming for help.

Anter followed and fired again. The ball struck the girl in the side, but a corset-steel caused it to glance off.

A third shot missed her, but put a hole through the hand of Michael Chettle, who keeps a fruit-stand at Thompson and Bleecker streets.

The girl kept running and yelling. At South Fifth avenue and Houston street she tripped and fell. Anter blazed away again, but the bullet missed its mark.

Policeman Mulcahey caught Anter after a hot chase. The prisoner was followed to the Mercer Street station by an excited crowd of people who had seen the affray.

Other officers came to Mulcahey's aid, or Anter might have suffered bodily injury. He was locked up on a charge of felonious assault.

Miss Boequett was more frightened than hurt. Chettres's wound was dressed in a drug store, and he went home.

Anter used to keep a barber shop on Liberty street, Plainfield, and later worked for Maynard on Park avenue.

AN INFAMOUS OUTRAGE.

A YOUNG WOMAN ASSAULTED IN A PLAINFIELD DWELLING.

Two Tramps Surprise Her While Preparing Breakfast for the Serrell Household—They Overpower Her With a Revolver—The Fiends Escape

A crime most foul and terrible was committed in this city this morning, when a young servant girl was fiendishly assaulted by two unknown men, believed to be worthless tramps, at the residence of her employer, Harold Serrell, 8 Plainfield avenue.

The girl arose and went to the kitchen at about 6 o'clock, to prepare breakfast for the household. She had been at work but a moment when she heard a knock at the door. Supposing the caller to be a milkman, she unsuspectingly opened the door, when she was terrified to find two strange men before her, one holding a revolver pointed towards her. She attempted to cry out, but was seized by the throat by one of the men, and the pistol was pressed against her forehead. The men told her that if she made the slightest outcry they would blow out her brains.

The remaining details of the story are too revolting to relate. The poor girl was forced into submission by the violence of her assailants, a pistol was kept at her head all the time, and the fiends accomplished their purpose and left their victim lying almost unconscious on the floor.

As soon as the assault was discovered by the members of the household, who had heard not the slightest unusual sound, and who were astonished at the daringness of the villainy, a physician was sent for, and the police were notified.

The girl's assailants had escaped across the fields through North Plainfield and over the mountain. Their tracks were followed in the snow some distance, but as the fellows had two or three hours' start and chase on foot was hopeless that method of pursuit was abandoned. The police then telegraphed to all parts of the State, urging the immediate arrest of all tramps and suspicious characters. It is hoped that among the number thus arrested the fiends will be identified. Two suspicious characters were promptly arrested in North Plainfield. Although they are not believed to be the persons wanted, they were held for examination. They acknowledged being tramps, and were locked up for trespassing on a coal train, to which they confessed.

Unfortunately, the poor girl cannot give a good description of her assailants. She is prostrated with nervous shock and from her injuries, and can talk only incoherently and hysterically of the affair. She says she could indentify the men. One wore a beard and mustache, and one chin whiskers. Further than this she cannot tell.

That such a foul deed could be consummated in so thickly populated a section of Plainfield, at any hour of the day or night, seems beyond possibility. Men so bold and fiendish deserve summary punishment that shall be a terrible and lasting lesson to all fellows of their class. The city council and the State legislature ought to take immediate measures to make life a hardship and a burden for all worthless loafers running at large. People are permitted to shoot at sight worthless curs that snap at their heels. What shall be done with those worse than curs who so daringly invade the sanctity of a private dwelling and who have so slight regard for a woman's pleadings and honor! Let there be no hesitation in this matter. These fiends should be caught at once and made to experience the grim reality of Jersey justice, and laws should be made to banish tramps and idlers from city and State. If these fellows are taught that to put their foot on Plainfield or Jersey soil means hard work and bread-and-water prison fare they will trouble the State no more.

Lost by a Narrow Margin.

The Crescents lost a close and interesting bowling game, last night, to the Y. M. C. L. A., of Elizabeth. The margin was only 10 pins. The score:

CRESCENTS.		Y. M. C. L. A.	
VanEmburgh	147	Nolte	184
Thiers	157	Cabe	182
Vail	161	Engel	154
Arnold	141	C. Sauer	167
Lyman	183	Cogher	126
Teel	158	McCloud	156
Haven	182	Field	174
Hallock	140	L. Sauer	153
Davis	157	Gardner	145
VanWinkle	155	J. Sauer	141
	1581		1501

From my knowledge of the value of Dr. Deane's Dyspepsia Pills, derived as well from my own experience as from the testimony of many who have tested their merits, I am satisfied that they well deserve the ample patronage they are receiving.—The Rev. C. VAN SANTVOORD, Kingston, N. Y.

OBITUARY.

Manning Vermeule.

The death of Manning Vermeule occurred this morning at his late residence, 154 West Front street, after a painful and lingering illness. He was in his eighty-eighth year, and was one of Plainfield's oldest residents. He was another of the pioneer hatters who flourished in this section half a century ago, and so many of whom have recently passed away. On his land, in the famous old Plainfield hatters' days, stood one of the most prominent hat manufactories of the time, supplying the trade through a large portion of the country.

Mr. Vermeule was one of the city's most progressive and honored citizens. He built the first brick block in Plainfield. He was an old member of the First Baptist church, and for years one of Plainfield's commissioners of appeals.

Funeral services will be held Monday afternoon at 2:30, from his late residence.

Richard R. Field.

Richard R. Field died at the home of his son, Dr. Chauncey M. Field, 52 Broadway, at 7:03 last evening, after an illness of two weeks, of paralysis, in the seventy-fifth year of his age. He was conscious to the last, but could not speak. He leaves three sons besides Chauncey—Albert, who is in Florida, and Richard and Jacob of this city. Peter W. Field of West Seventh street is a brother. Mr. Field was at one time a dry-goods merchant in St. Louis. Later he dealt in real estate at Bound Brook. He was a most devoted Christian man, and was for many years an elder in the Trinity Reformed church of this city. His is a great loss to the church and to the community. He was a man of the highest integrity and purest character.

Mr. Field was a native of New Germantown, N. J. His firm in St. Louis was Field, Beardsley & Co., and later Field Bros.

Funeral services will be held from the house Tuesday afternoon at 2:15.

Resuming the Tournament.

The participants in the Crescent League individual bowling tournament will resume bowling under the following schedule, next Monday. All games not rolled as scheduled will be declared forfeited, unless illness prevents the player from bowling, in which case application must be made to committee before 6 p. m. of the day for which game is scheduled. No trading of dates will be allowed.

MONDAY, MARCH 21.
Hallock, to play Brett, Leggett and Hervey Doane.
Brett—Leggett-Hervey Doane.
Leggett—Hervey Doane.
Teel—Arnold-Adams-Buckle.
Arnold—Adams-Keller.
Keller—Buckle.

TUESDAY, MARCH 22.
Coddington — Woolston-McIntyre-VanWinkle.
McIntyre—VanWinkle-Davis.
VanWinkle—Davis.
Woolston—Barnes-Emerson.
Davis—Emerson.
Barnes—Haynes.
Emerson—Hawkins-Hervey Doane.

WEDNESDAY, MARCH 23.
Hallock—VanEmburgh-Adams-Buckle.
VanEmburgh—Keller-Adams.
Adams—Keller.
Buckle—Reed-Leggett.
Reed—Leggett-Moore.
Leggett—Moore; Moore—Haynes.

THURSDAY, MARCH 24.
Barnes—Davis-Hervey Doane-Haynes.
Davis—Hervey Doane-Haynes: H. Doane-Haynes.
Rogers—Brett-VanEmburgh-Emerson.
VanEmburgh—Coddington-Moore: Moore—Brett.

FRIDAY, MARCH 25.
Schultz—Green-Hervey Doane.
Green—Hervey Doane-Hallock: H. Doane—Hallock.
Hallock—Buckle.
Buckle—Coddington-Davis.
Thiers—VanWinkle-Emerson.
VanWinkle—Leggett-Woodruff.

SATURDAY, MARCH 26.
Teel—Woodruff-Keller-Brett.
Woodruff—Keller-Brett.
Brett—Hawkins.
Reed—Adams-Emerson-Keller.
Adams—Lyman-Hawkins.
Lyman—Leggett.

Prof. Walker Is Coming.

A great treat is in store for Bible students next week at the First Baptist church. The Rev. W. H. Walker will give a series of talks on the Tabernacle and will have a fine model of the same on exhibition. Mr. Walker's reputation as a Bible expounder is second to none in the country, and everyone in the city interested in Bible study should make a special effort to be present. The lectures will be on Tuesday, Wednesday and Thursday evenings, and on Friday afternoon at 4 Mr. Walker will address the Sunday-school children.

Pat and Little Mattie, Too.

Pat Rooney and his New York star combination will be seen at Music Hall, next Monday evening, in his new play of "Lord Rooney". Rooney is the same inimitable Irish comedian. He is original in all things, and is a thorough artist. He is far ahead of all feeble imitators and stands all alone as a unique and artistic impersonator of a type which is inexpressibly comical and funny. Pat's daughter, "Mattie Rooney", is very artistic and caught the house strong.

PARTICULAR MENTION.

Borough clerk H. H. Brokaw has been ill ever since election day, from a relapse of his former complaint.

As previously announced in these columns, S. A. Haines of Netherwood will speak before the Reform club to-morrow evening. It will be the last address that the eloquent speaker will deliver in Plainfield, as he will change his residence to Indianapolis next week.

Mothers should never fail to keep Dr. Bull's Cough Syrup convenient in order to relieve their little ones of cough speedily and surely. 25c.

A New Broom Sweeps Clean!

REYNOLDS'S BOR: AMMONIA is new, and it makes a clean sweep of dirt wherever used, in the laundry, on paint, on glass, on silver, in the bath-tub. It sweetens and softens the water and saves soap and labor. Made and sold only at

Reynolds's Pharmacy, Corner Park and North Avenues. 3 11 tf

MUSIC HALL, TUESDAY EVENING, MARCH 22.

FOR ONE NIGHT ONLY. FIRST APPEARANCE OF THAT WORLD-FAMOUS INDESCRIBABLE PHENOMENON,

ANNA EVA FAY,

OF ENGLAND, IN A

--Scientific Seance on Spiritualism!--

Miss Fay has just returned from an extensive tour of Europe, and will on this occasion present an entire new line of manifestations, in broad gaslight, on the open stage, never before seen in this city. She is positively the only lady in the world who has the endorsement of the Royal Society of London, England, they having for three months tested her in every conceivable way that human ingenuity could suggest, and at the close of these investigations presented her with a parchment certifying that the illustrations given in their presence were beyond human aid. Some claimed Odic force, some electricity or magnetism, and still others, supernatural power.

Forms, hands and faces will be seen so plainly as to be recognized by persons in the audience. Tables will float in mid-air. The spirit hand will answer all questions.

Twenty to thirty communications will be received for people in the audience. Beautiful flowers will be materialized and passed to the ladies by hands plainly seen, and many other tests of this remarkable power.

Prices only 25c., 35c and 50c. Box Office now open. Doors open 7. Commence 8. Carriages at 10. 3 19 td

"Happy is the man who has his quiver full of them"—of bottles of Salvation Oil the greatest cure on earth for pain. Price only 25c.

WANTS AND OFFERS.

Advertisements under this heading, one cent for each word each insertion. Cash MUST accompany ads.

FOR $45.50—Payable in installments if desired. The Columbian Fair Excursion company guarantees one first-class railway passage to Chicago and return, seven days hotel accommodations, six admissions to the fair and transportation to and from depot and hotel with baggage. Apply to E. C. Mulford, authorized agent, 45 North avenue, Plainfield, N. J. 3 19 e s

ON Monday maps can be seen at my office 61 North avenue, giving full description of the most desirable lots ever offered for sale in Plainfield, $15 cash $1 per week.

MY experience in real estate in Plainfield gives me the opportunity of offering you these lots and believe I know what you want for a home. Not here to-day and gone to-morrow. Invest your money where property is sure to increase in value before you are old; from the best authority can say the street cars will soon be running and remember it takes in this property. Chas. H. Lyman.

WANTED—A girl for general housework (2 in family). Apply 120 West Seventh street.

WINDOW shades for sale cheap. Good condition. 10 East Ninth street. 3 19 2

$15 CASH, $1 per week. Don't miss this chance. 130 building lots opposite Evona station will be sold from $100 to $200. This is an opportunity of a life time and you can not afford to let it go by. 10 per cent. on all cash purchases. Chas. H. Lyman, 61 North avenue.

WANTED—A good cook and laundress. Call at 16 Franklin place. 3 19 2

TO LET—House with seven rooms. Central location. Low rent. Address, W., care of PRESS.

LOST—Thursday, pocketbook containing money, between Peterson's and Putnam avenue. Please return to 29 Putnam avenue. Receive suitable reward.

TO LET—194 Arlington avenue 10 rooms all improvements, shades to windows, $20. Apply at 16 Arlington place. 3 19 tf

WANTED—Unfurnished room with or without board within 5 minutes walk of station. Address X., care of PRESS. 3 19 2

WANTED—Housekeeper in family of four. For particulars call at 160 East Second street, after 6 p. m.

INCUBATOR for sale, capacity 300 eggs, cost $175 sell for $60. Hoagland's express office, 39 North avenue. 3 12 14 16 19

SEPARATE storage rooms with plastered walls to let in Stillman Block. 3 17 eod 11

MONEY to loan. Charles L. Moffett, (with Nelson Runyon, corner Front street and Park avenue). P. O. Box 301. 6 1 tf eod

A LADY desires a position as companion to a lady. Can be seen by applying at City Hotel. 3 18 2

WANTED—A sober and industrious man as coachman and gardener, who comes well recommended. Must board himself. Apply evenings after 6 o'clock at the residence of Charles Schipper, 115 West Seventh street, corner Spooner avenue. 3 18 2

FOR SALE—One fresh cow, with heifer calf. Inquire at Michael Wunderlich's, Leland avenue, near Front street. 3 18 3

TO RENT—112 Jackson avenue, four large rooms, down stairs. 3 18 2

PLEASANT furnished rooms to let—with or without board. 20 West Front street. 3 18 tf

TO LET—Handsome store and flats, 33 Somerset street. 3 16 6

FOR SALE—A five-room house on South Second street, three doors below Liberty. Lot about 100 feet front. Apply at 37 Harmony street. 3 16 4

TO LET—Handsome store and flats, 33 Somerset street. 3 15 6

TO LET—Beautiful flat. Best in the city. E. C. Mulford, broker. 3 15 tf

FURNISHED rooms with board, at 50 West Fourth street. 3 14

ROOMS to let. First floor (4 rooms) over Sherwin's shoe store. 3 8 tf

STORAGE for furniture; separate rooms. Apply C. Frank French, 69 Somerset street. 2 29 tf

FURNISHED rooms, with board, at 19 Craig place. 2 23 1m

At Crescent Rink.

Look, Behold and Wonder!

The Marvellous Wheelman!

W. S. MALTBY.

The Greatest Trick and Fancy Bicycle Rider in the World.

Standing challenge open to ride any wheelman in the World.

TO-NIGHT!

ADMISSION, - - - 25 CENTS.

J. W. ALLEN, Manager. 3 1 m

MUSIC HALL.

MONDAY, MARCH 21, 1892,

LORD ROONEY

WITH THE

Great and Only Pat!

The Wonderful Child Artis LITTLE

MATTIE ROONEY,

And a Clever Company of Comedians and Singers. 3 95 td

Society Event of the Season.

MUSIC HALL,

WEDNESDAY, MCH. 23.

ONE NIGHT ONLY!

The World Famous Comedienne

Lydia Thompson,

Supported by her own comedy company in

A GRAND TRIPLE BILL.

AT 8. | A BAD PENNY.

AT 9. | UNCLE DAN.

AT 10. | A Bric-a-Brac Shop.

PURE, BRIGHT and SPARKLING COMEDY. 39 1 td

Public Notice!

MAYOR'S OFFICE,
Plainfield, N. J., March 15, 1892.

The attention of all who own or harbor dogs, is hereby called to the city ordinance prohibiting the running at large of unmuzzled dogs.

The law creates two classes of penalties: The one authorizes the impounding of dogs and under certain circumstances, permits them to be killed; the other constitutes the neglect of the owner a penal offence, for which he may be arrested, convicted and fined.

In view of the present exigency, the police officers have been instructed to use speed diligence in prosecuting every case in which the ordinance may be violated.

S. A. GINNA, Acting Mayor. 3 16 w

L. PAOLI,

Fruits, Confectionery, Temperance Drinks, Segars, Etc.,

16 NORTH AVENUE.

PEANUTS 5c QUART—Fresh Roasted Every Day.

I take this method of informing my friends and the public in general that I am again in business at the old stand. I solicit your patronage. Will not be undersold by any in the business. Respectfully, L. PAOLI 9 10 1y

FURNITURE Pianos, Trunks, Baggage, Freight **REMOVED.**

HOAGLAND'S EXPRESS,

OFFICE—39 North Avenue.

TELEPHONE, 121. 2 11 tf

M. J. COYNE.

CUSTOM TAILOR.

Clothes Cleaned, Repaired and Re-Trimmed and Pressed, as GOOD AS NEW!

Miller Building, 4th St., near Park Ave 12 10 tf

J. W. VAN SICKLE,

Dealer in all kinds of

Fresh and Salt Meats, Oysters, Clams, etc.

Game in season. No. 10 North ave., Plainfield N. J. Telephone No. 102. Orders called for and promptly delivered.

Lodge and Society Meetings.

Anchor Lodge, No. 149, F. & A. M.—Meets second and fourth Tuesdays at Masonic Hall, 10 East Front street.
Henry H. Lowrie, W. M.
J. A. Demarest, Secretary.

Jerusalem Lodge, No. 26, F. & A. M.—Meets first and third Tuesdays at Masonic Hall, East Front street. C. H. Bagg, W. M.
D. R. Weaver, Secretary.

Sons of St. George—No Surrender Lodge, No. 349—Meets second and fourth Wednesdays in each month, at Sons of Temperance Hall cor. Front street and Park avenue. Englishmen and sons and grandsons of Englishmen are cordially invited to join. Jas. Bushby, President.
Alfred H. Leivers, Secretary. 8 21 y

U. B. of C. and J. of A.—Local Union No. 155, United Brotherhood of Carpenters and Joiners of America, meets every second and fourth Tuesday in each month in Exempt Firemen's Hall, at 8 p. m. L. C. Kline, Pres.
Wm. H. Lunger, R. Sec'y. 8 22 y

Central Lodge No. 48, Ancient Order United Workmen. Regular meetings are held on the second and fourth Thursday evenings of each month, in Music Hall building, Front stre et at 8 o'clock. Thaddeus C. Smith, Master Workman.
Lewis B. Blackford, Recorder. 6 19 tf

American Legion of Honor Ivanhoe Council, No. 1,074. Regular meetings first and third Tuesdays of each month, in the Music Hall Building, West Front St., at 8 P. M.
A. L. Tilsworth, 63 Madison ave., Commander.
Geo. E. Stillman, Secretary.

Wetumpka Lodge, 2,401 Knights of Honor—Meets first, third and fifth Thursdays.
W. B. Rogers, Dictator.
Geo. H. Neal, Reporter.
Wetumpka Commandery, No. 34, meets second and fourth Monday evenings, in Wetumpka Lodge Rooms, Music Hall Building.

Plainfield Council, No. 711, Royal Arcanum.—The regular meetings of this Council are held on the Second and Fourth Monday evenings of each month in Exempt Firemen's Hall, Coward's Building, Park avenue, at 8 P. M.
A. Kleinecke, Regent.
H. A. Thorne, Secretary.

ORDER OF THE IRON HALL.

The oldest of fraternal orders, has increased its reserve fund in the past six months, $613,142.41, making a total reserve fund of $2,206,609.13, and has paid to its members in eleven years, $5,791,245.00. This Order has also a life insurance; certificates from $1,000 to $3,000, payable at death. Persons under 30 years, 50c assessments; per $1,000, under 40 years, 65c; under 50 years, 95c. Branch 1199 meets 2d and 4th Thursday, in Odd Fellows' Hall, No. 8 West 2d street. Vincent W. Nash, Chief Justice.
F. P. Storr, Accountant.

Easter Lodge, No. 8,542, Knights of Honor—The regular meetings of this Lodge are held on the First and Third Monday evenings of each month, in Exempt Firemen's Hall, Coward Building, Park avenue, at 8 p. m.
Chas. VanWinkle, Dictator.
H. A. Thorne, Reporter.

Opticist PRENTICE 176 B'WAY.
Copyr't'd 1888

Optical expert, officially indorsed by leading oculists at home and abroad; the only specialist presenting unquestionable proof. Intelligent persons should not place confidence in opticians who profess to examine eyes. Oculists denounce them as charlatans. Send to us for free pamphlet No. 13, on spectacles. PRENTICE & SON, 176 Broadway, New York. Established 50 years. 11 27 6m

FREDERICK F. CHASE,

Machine Works.

Manufacturer of

Electrical Machinery,

201 North ave., cor. Berckman st.,

PLAINFIELD, N. J.

MY SPECIALTIES—Bicycles, Boilers and Engines repaired, Models for Inventions, Brass and Iron Castings. Forging in all its Branches, Smoke-stack Building and Painting.

JOBBING IN ALL ITS BRANCHES.

☞New York Office—No. 300 Fourth avenue 1 9 tf

All the latest styles in Hats and Bonnets and Millinery Novelties, can be found at

Mrs. L. ADAMS'S,

No. 5 EAST FRONT STREET, opposite PARK AVENUE.

Evening Bonnets a Specialty. Ladies' own material made up 12 3 y

BARGAINS IN

Boots, Shoes and Rubbers.

B. R. FORCE,

No. 14 PARK AVENUE.

CALL AND EXAMINE. 10 3 y

Collier, The Optician.

No. 3 PARK AVE.,

PLAINFIELD, N. J.

ESTABLISHED 1869.

We do not engage in any Lottery scheme gift enterprises or coupon business to sell our goods, but sell them on their merits. We have the finest and freshest stock in town, and our motto is—"Lowest prices consistent with good quality and honest quantity." Please call and examine stock and prices.

F. E. DEMAREST, 25 PARK AVE. 8 4 tf

PECK'S CORNER.

"March On. March On."

AND

"March Out. March Out."

TO

—PECK'S—

And Buy Spring Goods.

SEBRING, the Clothier!

500 All-Wool Business Suits

REDUCED TO $10.00.

No. 27 PARK AVENUE. 12 4 y

Bargains for Everybody!

C. SCHEPFLIN & CO.,

Are closing the balance of their stock of *WINTER CLOTHING*, consisting of

Men's, Boys' and Children's Suits, Overcoats and Pants,

At retail at the manufacturers' prices for cash.

If you need anything in this line, don't miss the opportunity.

☞All Goods Marked in Plain Figures.☜

70 WEST FRONT STREET, NEAR PECK'S.

BLACK

Priestley's Renowned Black Warp Silk Henriettas

And other popular Black Goods. Large Assortment, and prices just as Low as in New York. Persons about to put on Mourning attire will find it to their interest to examine our large stock. Our Special Offer in CARPETS will hold good until April 1. The stock is unusually large, and styles elegant.

EDSALL'S.

The Finest Oysters

Are at

Rogers' Sea Food Market

42 WEST SECOND STREET. 3 16 tf

Decorated Dinner Sets at Half Price!

Make up your own set from this beautiful open stock pattern and save just one half. The style is "Decorated Virginia Creeper, on Parisian Granite Body, illuminated with Gold, Gold Decorated Handles and Knobs. A new rich and delicate pattern that is very much admired."

This pattern can be had in open stock for the next ten years, so broken pieces can be replaced by new ones at any time. A complete set of dishes usually costs from $12 to $20. We have marked these wares at N. Y. prices, and a set can be made from this pattern costing as low as $6, and the set can be enlarged at any time. Don't buy till you have seen this ware, when you are sure to take no other.

Decorated Toilet Sets at $2.50, worth $3.50. We will give a genuine discount of 20 per cent. on all our Decorated Vase and Hanging Lamps. Lamp fixings and chimneys in endless variety, and our prices secure you for all time as customers on these. Examine and price our Common Crockery; we can save you money. If we can't show the most complete line of Tinware in town at prices the lowest, we remain silent hereafter. We can supply the largest portion of your House-furnishings this Spring, and sell them for less than what they would cost in New York. Remember, you get your bargains on 5 and 10-cent counters, and we have six of them. Royal Tooth Powder at 10 cents equals anything sold for 25 or 50c. Thousands are using it in Plainfield, and all over the land.

J. C. ALLEN,

28 West Front Street, Plainfield, N. J.

Spring, Gentle Spring!

It will amply repay you when buying

Candy, Bread and Cake, to Visit

C. K. COMPTON,

26 WEST FRONT STREET.

ICE-CREAM served at all times in all *STYLES* and all *FLAVORS*. 11 1 tf

Lumber & Coal

Loomis & Rice

B'dway. 49 TELEPHONE 73

MISS ANNIE EVA FAY.

Interesting Talk With the Spiritualistic Medium Who Is to Appear at Music Hall Next Tuesday Evening.

Miss Annie Eva Fay, who is to give an exhibition of spiritualistic manifestations and materializations at Music Hall next Tuesday evening, is a little woman, slight and slender, weighs scarcely 100 pounds, has blonde hair, bright blue eyes, beautiful pearl teeth, a nervous, vivacious manner, and an accent with a pretty foreign tinge to it.

She was recently interviewed by a reporter who asked, "You have been in Russia lately?"

"Yes, I recently arrived from a long tour through Russia."

"And the other continental countries?"

"Yes, I have visited them all, and have been in every capital, from Constantinople to St. Petersburg, and have crossed the ocean a dozen times."

"The entertainment you give is of a spiritualistic nature?" observed the newspaper man.

"Yes, that is what it is called, but I will not venture to say that the manifestations and feats are produced by the aid and assistance of spirits", was the frank response. "I am a spiritualist myself. I thoroughly believe in spiritualism, as my father and mother did before me, but am unable to tell whether it is done through spirits or whether it can be scientifically explained. The fact remains, however, that I have peculiar powers. I use no mechanism or artifice, but everything is in broad daylight and above board. Last summer when in Germany, I repeatedly gave seances before the professors, that they might study the force that I exert. Since looking into it I am inclined to believe that there is some scientific explanation of my powers, but what it is has not been determined. It seems to be a mental or will force, but certainly not a physical one. If my head aches or my brain is clouded, I am at a disadvantage; a noise in the room disturbs me, but physical illness does not interfere with me."

"You have been performing many years?"

"Yes, my first appearance in London created a decided furore. I gave several performances in the Crystal Palace for the benefit of the court, and then I went to the continent, where I found that my fame had preceded me. I visited Paris, Berlin, Warsaw, St. Petersburg, Moscow, and then traveled to Constantinople and to Egypt, returning by way of Rome, Madrid, Bordeaux and Paris.

"In Constantinople I gave several seances in the royal harem for the benefit of the sultan's numerous wives. One summer I traveled to the land of the midnight sun, and at Stockholm I gave several seances for King Oscar and the royal family. He gave me a beautiful watch, studded with diamonds, and with my monogram on the back as a souvenir. In Norway I visited Bergen, the birthplace of Ole Bull, the great violinist, and met Ole's son. In Denmark I visited the alleged birthplace of Hamlet, the melancholy Dane, and saw the river where it is said Ophelia was drowned."

Abandoned Farms in Jersey.

[From The Elizabeth Journal.]

We are told that there are more than three hundred abandoned farms in the State of New Jersey.—Plainfield Courier.

Whoever told you so told you something that is not the truth. The report got abroad some time ago, and at once attracted the attention of Gov. Abbett, and of President Burrough and Secretary Franklin Dye of the State Board of Agriculture. Mr. Dye made a thorough examination into every case reported by the assessors under the head of "abandoned farms". There are a few, but they are very few in number. It was found that the assessors, in making up their list of abandoned farms, included every little patch of ground on which was a house that was occupied in summer as a country residence, and left in the winter, and also every piece that was held for speculation, but not worked as a farm. When a farm is really "abandoned", the taxes are not paid on it; it cannot be sold for any money that makes it worth while for the holder to keep it, and the owner leaves it for anybody to take up who wants it. There are, as already stated, a few such farms in New Jersey, but so few that they can nearly all be counted on the fingers of your two hands. Approximately speaking there are no abandoned farms in the State in any of the sections or under any of the ordinary conditions where farming can be made to yield a living. There are lots of farms turned to some other and more profitable uses than farming, and in this sense they are abandoned as farms, but in no correct sense are they "abandoned farms".

Oh, What a Cough!

Will you heed the warning. The signal perhaps of the sure approach of that more terrible disease, Consumption. Ask yourselves if you can afford for the sake of saving 50c., to run the risk and do nothing for it. We know from experience that Shiloh's Cure will cure your cough. It never fails. This explains why more than a Million Bottles were sold the past year. It relieves croup and whooping cough at once. Mothers, do not be without it. For lame back, side or chest, use Shiloh's Porous Plaster. Sold by J. G. Miller, No. 10 East Front street Plainfield, N. J.

SMALL TALK ABOUT TOWN.

Bits of Nonsense that Occupy a Share of Attention in the Circles of Society.

A rumor has been going from mouth to mouth, as rumors will, for two or three weeks, which is in effect that a certain young society light of Plainfield—a leader of germans and the like, I suppose, for they all do it—is seriously contemplating the promulgation of a list of Plainfield's "400". It is of course no child's play for a young man to pose as a McAllister in this enlightened town, and no mere *figurante* could do so without endangering his caste; further than which I am told that the *poseur* in question is just a bit precocious in assuming the robes of the dictator for the reason that he is not only young and inexperienced in such things, but it is whispered that there is a pronounced element of parvenu in his make-up. However, a list of our "400" would fill a long-felt want and prove very interesting reading to all of us. Let our young man go ahead and do his best, and be assured that everyone of social pretentions whom he forgets will early apprise him of the omission.

* * * * *

Two young men of the kindergarten stratum of Washington Park society attended the discourse on architecture at the Casino the other night, and, lulled by the mellifluous voice of the lecturer and the soothing darkness of the hall, went to sleep. Their neighbors might never have suspected the fact had not one of the youths insisted upon giving himself away by snoring at the most inopportune moments. But perhaps, after all, sleepy young men from over the brook are easier to tolerate than the giddy chatterers of our own set who fill the gallery at the dramatic entertainments and are so boisterously offensive.

* * * * *

A La Grande avenue society woman took a run down to New York one day early last autumn, to do a little quiet shopping, and in the course of her travels dropped into a big millinery store on Fourteenth street, where she was waited on by one of the very prettiest shop-girls imaginable. The Plainfield woman, having an eye for beauty, and observing that the girl seemed blissfully ignorant of her rare charms, remarked, innocently enough:

"Did any one ever tell, you my dear young woman, that you look wonderfully like Lillian Russell?"

The girl blushed and smiled and said no one had ever said anything to her about it, and she could not believe it possible.

"Well, it is truth, nevertheless"—returned the shopper, gathering up her purchases.—"I do n't see how you can be contented in this place when your face would prove your fortune on the stage."

As I said, this was early last fall, in October, I think. A few days ago the same lady revisited the milliner's shop, and, missing the pretty girl she had seen before, inquired what had become of her. No one knew anything about it until the floor-walker was approached.

"Oh, yes, I remember her"—said he.—"She got a fool notion last fall that there was a future for her on the stage, and so she gave up her position here, and, answering an advertisement, intrusted her small savings to a man who was going to send out a theatrical company in which she was to be starred—the regular trick that is played on stage-struck girls a hundred times a year."

"And you never heard any more about her?"—breathlessly urged the Plainfield woman.

"Not till yesterday,"—was the reply—"when she came here to me so pale and faded and wretchedly-clad that I hardly knew her, and begged me to give her something to do—scrubbing floors, if nothing better. I loaned her enough money to buy a meal and a presentable gown, and she's going to work to-night;—poor girl. Did you want to see her?"

"No, I thank you"—returned the woman.—"I merely wondered where she might be." It's a funny thing how much of mischief a single ill-judged word may do.

THE CENSOR.

Another of the Foremost Attractions of the Season Coming.

Wednesday evening of next week, the theatre-goers of Plainfield are to have Lydia Thompson and her own special comedy company in a grand triple bill at Music Hall.

The entertainment is superb in every respect—being clean, refined, wholesome, mirthful, and jollity reigns supreme. The action is rapid and without a single dead line.

The company is an exceedingly strong one, being composed of such well-known celebrities as Alf Hampton, Howard Franklyn Roberts, Henry Hanscombe, H. W. Montgomery, G. de Vere and a trio of charming young ladies, Emmie Fossette, Lee Jarvis, Annie Darnley, with others equally as popular.

The company is now playing at Niblo's theatre, New York, with great success.

THEY NEVER FAIL.

J. N. HARRIS, 3 Folton Market, New York city, says:

"I have been using BRANDRETH'S PILLS for the last fifteen years. There is nothing equal to them as Blood Purifiers and Liver Regulators. But I wish to state how remarkably they cure rheumatism, and how easily; I was affected by rheumatism in the legs. My business (wholesale fish dealer) naturally leads me to damp places. I could not walk, and at night I suffered fearfully; I tried Balsams, Sarsaparillas and all kinds of tinctures, but they did me no good and I was afraid of being a cripple. I finally commenced using BRANDRETH'S PILLS. I took two every night for ten nights, then I began to improve. I continued taking them for forty days and I got entirely well. Now, whenever sick, I take BRANDRETH'S PILLS. They never fail."

THEY ARE NOT ALL ROGUES.

Read What is Said About the Popularity and Reliability of this Club System.

[From The Newark Sunday Call.]

The exposure and failure of several so-called Watch Club companies in this city, that have been systematically swindling the people, has naturally brought discredit on the club system, a plan which, if honestly conducted, cannot be too highly recommended to the public. That a strictly honest co-operative watch club plan is, and has been, a boon to thousands of men and women in this vicinity has been fully demonstrated by A. D. Selover, of 121 Mulberry street, who, six years ago, organized his first club in this city, having first consulted eminent lawyers and judges as to the legality of his plan; some of whom not only approved the plan, but joined his first club.

Mr. Selover has also fully demonstrated the fact that he sells goods on his club plan considerably lower than other dealers can afford to do for spot cash—his argument in support of that assertion is convincing beyond dispute. He cites a test case in the First District court (Judge Miller then presiding) where some of our leading jewelers were subpœnaed to give evidence as experts as to the value of a gold watch sold by him for sixty dollars on the club plan. They all testified that the retail price of the watch was more than sixty dollars; and the judge declared his club plan to be perfectly legal and honest.

During the last six years thousands of people, whose addresses Mr. Selover can furnish, have joined his clubs and received their goods, and he challenges anyone to produce one person of those thousands who did not get full value for their money.

Notwithstanding the suspicion and discredit cast on the club plan by the villainy of rogues, Mr. Selover thrives, and has fifteen clubs drawing every week, which proves conclusively that honesty and integrity will win every time. He invites anyone having doubts as to the equity of his plan or value of his goods to call at his store, where every facility will be given to probe it to the very bottom.

I want an energetic and responsible representative in Plainfield. Very liberal inducements to the right man. Apply in person. A. D. SELOVER,
121 Mulberry street,
Newark, N. J.

SUNDAY SERVICES.

Brief notices will be inserted under this head free of expense, but must be delivered at this office not later than 11 o'clock Saturday morning to insure publication.

[THIRD SUNDAY IN LENT.]

Major W. D. W. Miller will speak at the Memorial chapel at Washingtonville, to-morrow evening.

There will be the usual interesting gospel services at the Mt. Pleasant school-house to-morrow evening.

E. L. Suffern will lead the meeting at the East Third street mission of the Baptist church to-morrow evening.

Gospel meetings of the Woman's Temperance Aid society will be held at Reform Hall to-morrow at 9:15 a. m. and 4 p. m.

At Bethel chapel, to-morrow: Morning service at 11 o'clock. Sunday-school at 3 o'clock p. m. Evening service at 8 o'clock.

At the Monroe Avenue chapel to-morrow Sunday-school will be held at 3 p. m., and there will be preaching at 8 p. m. by James McGee.

At the Park Place chapel, to-morrow, Sunday-school will be held at 2:30 p. m., and there will be preaching at 7:45 p. m., by Dr. H. K. Carroll.

The services at the Church of the Heavenly Rest to-morrow will be: Morning prayer, sermon and Holy Communion at 11, and Sunday-school at 3 p. m.

At the First Unitarian church, to-morrow, the pastor, the Rev. Hobart Clark, will preach. Services will be held at 10:30 a. m. and 7:30 p. m. The Sunday-school will meet at 11:45 a. m.

At the Crescent Avenue Presbyterian church [the Rev. Wm. R. Richards, D. D., pastor] services will be held to-morrow at 10:30 a. m. and 7:30 p. m. The Sunday-school will meet at 2:30 p. m.

At the Church of the Holy Cross to-morrow the Rev. T. Logan Murphy, rector, will preach. Sunday-school will be held at 9:45 a. m., morning prayer and sermon at 11 a. m., and even-song at 4:30.

Pastor Warnick will preach at the Mt. Olive church to-morrow, morning and evening. The evening subject will be: "Power to overcome the enemy". Sunday-school will be held at 3 p. m., and prayer and song service at 7:15.

At the First Baptist church to-morrow services will be as follows: 9:30 a. m., special service of prayer; 10:30 a. m. and 7:30 p. m., preaching by the Rev. D. J. Yerkes, D. D.; 2:30 p. m., Sunday-school and young men's Bible classes.

In the Trinity Reformed church, to-morrow, the pastor, the Rev. Cornelius Schenck, will preach at 10:30 a. m., and 7:30 p. m. The subject in the evening will be: "God's Rule of Blessing". The Sabbath-school will meet at 2:30.

The evangelistic meetings held every Sunday afternoon by the W. C. T. U. at 4 at 73 West Front street, are being attended with a large increase in numbers, and great spiritual interest. The Union extend a very cordial invitation to these interesting services.

The services in St. Mary's church to-morrow will be as follows: Masses will be celebrated at 7:30; 8:30, 9:45 and 10:45 a. m. Vespers at 8 o'clock p. m. The Sunday-school will meet at 2:30 p. m. Lenten services will be held Wednesday and Friday evenings at 8 o'clock.

At Grace church to-morrow the Rev. E. M. Rodman, rector, will conduct services as follows: Early celebration of the Holy Communion at 7:30 a. m.; morning prayer, litany and sermon, at 10:30 a. m.; Sunday-school at 3 p. m.; even song at 4:30 p. m.

Services will be held in Hope chapel, to-morrow, as follows: Regular morning service, 10:30; evening service and service of song, 7:45; Sunday-school at 3 p. m. To-morrow will be review Sunday; there will be general exercises, with special music and addresses.

At the Methodist Episcopal church, to-morrow, the pastor, the Rev. Chas. B. Mitchell, will preach at 10:30 a. m. The Sunday-school will meet at 2:30 p. m., and the Epworth league at 7 p. m. There will be preaching at 7:45 by the pastor on the subject "Not Far From the Kingdom".

At the First Church of Christ to-morrow there will be services as follows: Morning, 10:30; evening, 7:30. Sunday-school at 2:30 p. m. There will be preaching morning and evening by Bro. Hand. The evening theme will be: "Believe on the Lord Jesus Christ, and thou shalt be saved, and thy house".—Acts xvi: 31.

The services in St. Joseph's church, Manning avenue, North Plainfield, during Lent, will be as follows: On Sundays, low mass at 8:30, and high mass at 10:30 a. m. Sunday-school at 3 p. m. and vespers, etc., at 8 p. m. Mass every week day at 7:30 a. m. Lenten services every Wednesday and Friday evening at 8 o'clock.

C. B. Brown, assisted by members of his class for men, will conduct the young men's meeting at the Y. M. C. A. rooms to-morrow at 4:15 p. m. An unusually large number of testimonies may be expected. All men are invited to be present and to join heartily in the singing, which is an especial feature of these meetings.

At the Congregational church to-morrow the Rev. C. L. Goodrich, pastor, will conduct morning worship at 10:30; Sunday-school will be held at 2:45 p. m.; the monthly evening service under the care of the Christian Endeavor society will be held at 7:30. Mr. Martin, the precentor, will be present to lead in learning new hymns out of the Christian Endeavor hymn-book. Special music has been arranged. Mrs. J. C. Fernald will give an address.

Those interested in Gospel temperance work should not fail to be at Reform Hall to-morrow evening, when Samuel A. Haines of Netherwood will make his farewell appearance to the citizens of Plainfield prior to the removal to Indianapolis of himself and family. This distinguished orator has become exceedingly popular in western cities, where he attracts audiences of thousands. As a total abstainer formerly addicted to the drink habit, and as a business man of long experience and recognized ability, Mr. Haines brings to the temperance platform unusual gifts to instruct and charm his hearers. All will be gratified who attend on this interesting occasion.

The usual meetings will be held in the W. C. T. U. rooms to-morrow at 9 a. m. and 4 p. m.

At Warren Union mission to-morrow there will be Sunday-school at 2:30, praise service at 7:30, and devotional service at 8.

Services will be held in the German Reformed church on Craig place, North Plainfield, to-morrow, at 10:30 a. m. There will be none in the evening. The Sunday-school will be held at 9:15 a. m.

Services in the Park Avenue Baptist church to-morrow, will include preaching at 10:30 a. m. by the Rev. A. H. Burlingham, D. D. The pastor, the Rev. Asa Reed Dilts, will preach at 7:45 p. m. Sunday-school will be held at 2:30 p. m.

Half Rates to Clergymen on the Pennsylvania Railroad.

In offering half rates to clergymen the Pennsylvania Railroad company has instituted the most comprehensive and liberal arrangement ever adopted under like circumstances. Not only is the reduction available by ministers of the gospel who reside upon the lines of the Pennsylvania railroad, but it applies equally to those of any section of the United States, and the rate is accepted on the entire Pennsylvania railroad system both east and west of Pittsburg. A clergyman having a charge in any portion of the West or South is entitled to travel at half fare over the Pennsylvania on presentation of his clerical order to any ticket agent of the company, and likewise any clergyman of the East may use the lines of the company over their entire extent under the same conditions.

Ministers of the gospel were never before accorded such concessions, and it is easy to predict that they will show their appreciation of the Pennsylvania railroad's liberality by patronizing it when they or their families have occasion to travel.

Lenten Music at Holy Cross.

Following is the order of music at the Church of the Holy Cross to-morrow:

MORNING PRAYER—11 A. M.

Processional 455—"St. Raphael".
Venite } A.......................Anon
Gloria }
Benedicite—"Rouen Mediation".
Benedictus—A.......................Welsh
Hymn 63.......................Monk
Kyrie...... } Monotone G.
Gloria Tibi }
Hymn 68.......................Dykes
Anthem—"O God Who Hast Prepared".......................[A. R. Gaul
Recessional 165.......................Le Jeune

EVEN SONG—4:30.

Processional 455.
Gloria—A.......................Anon
Bonum Est—"Scotch Chant".
Deus—8th tone.
Hymn 514.......................Baker
Anthem—"How Lovely are Messengers".......................[Mendelssohn
Recessional 301—(St. Paul).......................Lambeth

DEATHS.

FIELD—In this city, March 18, 1892, Richard R. Field, aged 74 years.
Funeral services at his late residence, 82 Broadway, Tuesday, March 22, at 2:15 p. m. 2

LAWS—In North Plainfield, March 17, 1892, Margaret R. Laws aged 79 years.
Funeral services from Friends' meeting house, Peace street, First day (Sunday) Third month, 20th, at 10 o'clock a. m. Relatives and friends are respectfully invited to attend. 2 tac

VERMEULE—In this city, March 19, 1892, Manning Vermeule, in his 88th year.
Funeral services at his late residence, 154 West Front street, Monday, March 21, at 2:30 p. m.

Special Notices.

HOME BUILDING AND LOAN ASSOCIATION.
A Special Meeting of this Association will be held MONDAY EVENING, MARCH 21, at 73 West Front street, at 8:45 o'clock, for the purpose of nominating officers for the ensuing year. S. R. STRUTHERS Sec'y. 3 17 & 19

CATARRH — ELY'S CREAM BALM

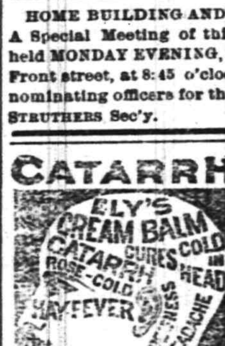

Cleanses the Nasal Passages, Allays Pain and Inflammation, Heals the Sores, Restores the Senses of Taste and Smell.

HAY-FEVER TRY THE CURE

A particle is applied into each nostril and is agreeable. Price 50 cents at Druggists; by mail, registered, 60 cents. ELY BROTHERS, 56 Warren street New York. 2 23 eod

F. D. WHITING, Engineer,
Will contract for
House Heating by Steam or Hot Water.
Licensed to put in City Water.
Furnaces reinforced. Office with Pierson Hardware Co., 43 W. Front street. 10 31 y

Public Sale Without Reserve.

Subject only to confirmation by the Chancellor.

The valuable lot, eligibly located for stores, on the westerly CORNER OF PARK AVENUE AND FOURTH STREET, Plainfield, N. J., known as the BURLINGHAM PROPERTY, being about 58 feet on Park avenue by 100 feet on Fourth street (inside the fence lines), together with the dwelling house thereon, will be sold at PUBLIC VENDUE TO THE HIGHEST BIDDER on Tuesday, March 22d, 1892, at 2 o'clock p. m., on the premises.

Terms of sale: 10 per cent. on the property being struck off; the balance on April 18th next, in cash on delivery of the deed, after confirmation by the Chancellor, or, at purchaser's option, 50 per cent. of purchase price may remain on bond and mortgage. E. R. POPE, Administrator. 3 16 19 21

G. H. VAN NEST
Meat, Vegetable & Produce Market!
Also, a full line of Staple Groceries.
39 SOMERSET STREET.
Orders called for and goods delivered free of charge. 11-14-tf

LUSARDE & CO.,
No. 12 NORTH AVENUE.
Where they will be pleased to serve their friends and the public generally with first-class fruits, confectionery, peanuts roasted every day, segars, &c. Peanuts 5c QUART.
Branch Store—No. 31 West Front Street. 1 7 y

Wilcox & Gibbs S. M. CO.
Orders left at
10 GROVE STREET,
Will be promptly attended to.
NEEDLES, OIL, &c.
F. A. VAN NAME, Agent. 6-22-tf

SALARY INSURANCE.

American Casualty Insurance and Security Company,
OF NEW YORK.
CASH CAPITAL, $1,000,000.00.

This Company is now prepared to issue a policy insuring against loss of salary to employees arising from dismissal from employment, providing such dismissal be caused through no wilful act or negligence on their part, and also against the arbitrary discharge of an employee without cause.

It is believed that there is a large field for this branch of insurance, and that it will prove very attractive to those employed by banks and other financial institutions, as well as to employees in wholesale establishments. It is not our intention, at present, to extend this insurance to cover those who are employed as mechanics or engaged in performing manual labor, excepting engineers, firemen, and conductors on steam railroads.

The insurance is designed to cover against the well-known causes of loss of situation over which no clerk has any control, among which may be mentioned the following: Fire on the premises, want of capital, dissolution of partnership, transfer or retirement from business, depression of trade, reduction and rearrangement of staff, reduction of several departments, bankruptcy, failure or death of the employer, personal accident, sickness, unsuitability for one position although qualified to fill another, disagreement, and other incidents of frequent occurrence in the financial world tending to cause loss to employees from causes over which they have no control.

Full particulars, including sample policy, rates, &c., may be obtained by sending full name and business address to

J. A. DEMAREST, Agent.
Box 585, PLAINFIELD, N. J. 3 16 tf

CLOSING OUT OUR ENTIRE STOCK AT COST!
MUST BE SOLD BY APRIL 1.
STOVES, RANGES, MACHINIST and CARPENTERS' TOOLS. TIN and GRANITE WARE, PLOWS and AGRICULTURAL TOOLS. NAILS 2 cents a pound.
PIERSON HARDWARE COMPANY,
42 WEST FRONT ST. Telephone 126.
3 9 1maw

Look at the List of the Lucky Ones!

Mrs. Mary Neighbor,	1 Barrel Gold Medal Flour, Free.
Mrs. M. T. West,	" " " " " "
Mrs. T. E. MacDonald,	" " " " " "
Mrs. J. T. McMurray,	" " " " " "
Mr R. E. Corriell,	" " " " " "
Mr. Wm. P. Dunham,	" " " " " "
Mrs. Mary Neighbor, (2d)	" " " " " "
Mrs. F. X. Schoonmaker,	" " " " " "

The above is the result of buying goods at
J. F. MacDONALD'S,
46 and 48 EAST FRONT STREET. TELEPHONE No. 155
1 18 tf

PUBLIC SALE
OF VALUABLE
REAL ESTATE.

Attention is hereby called to a sale at public auction, to be made by F. F. Glasby, late Sheriff of Union county, of the old established property known as

Laing's Hotel,

Said sale to take place on the premises on

Monday, Mch. 21, '92,

At 2 o'clock p. m. The property is situated on the principal street in the centre of the city of Plainfield, N. J., and is

85 ft. FRONT by 350 ft. in DEPTH.

The Hotel Building is large and commodious, and in good repair; connected with the same are large Livery Stables, with accommodations for 65 Horses. One of the best locations in the city for Livery business.

This SALE IS POSITIVE, and well worth attention of capitalists.

For any particulars, address JOHN H VAN WINKLE, Administrator, Plainfield, N. J. 2 25 wtd 3 12 15 17 19

GREAT SALE OF
Furniture at Auction.
The entire contents of
Force's Hotel,
On North Avenue, Plainfield, N. J.
Tuesday, Wednesday & Thursday,
MARCH 22, 23 and 24.

Commencing each day at 9 a. m., consisting in part of 30 Bedroom Suits, and bedding complete. 2 Parlor Suits, 1,000 yards of Brussels and ingrain carpets, 500 yards of matting and oil-cloth, 100 yards stair carpet.

Tables, silver, glass, china and earthen ware, mirrors, paintings, clocks, Billiard Tables,

Bar Room Fixtures,

And, in fact, everything necessary for the equipment of a first-class Hotel.

SALE POSITIVE! TERMS CASH!
H. HAND, Auctioneer.
3 17 tf

BROWN & HILL,
Shaving and Hair Cutting Parlors,
[FORCE'S HOTEL,] No 5 North Avenue
Special attention paid to
Children's Hair Cutting.
2-25-tf

DR. R. L. TUCKER,
Veterinarian,
Graduate American Veterinary College, New York.
OFFICE—Mallinson's Drug Store, 65 North ave., Plainfield, N. J. RESIDENCE—50 East Front street. 5 7 to 6 15 '92

EDWARD C. MULFORD.
65 North Avenue,
Opposite Station
REAL ESTATE, INSURANCE.

THE PLAINFIELD
PACKING HOUSE!
25 West Front Street,
Would respectfully inform its patrons that in addition to its usual stock of
Fresh, Salt and Smoked Goods,
It has added a full line of
Fresh Beef, Lamb,
Veal, Mutton & Poultry,
Which it is prepared to sell at
Reasonable Prices!
All goods delivered free of charge.
C. M. ULRICH.
4 23 y

PEPTONIZED
Beef, Iron and Wine,
50c per Pint Bottle,
AT
WILLIAMS'S PHARMACY
80 West Front Street, corner of Grove Street.
11 28 y

J. C. POPE & CO.,
Insurance Agents,
No. 6 EAST FRONT ST.,
PLAINFIELD, N. J. 19 5 tf

FOR SALE.
Large double house, 15 rooms, modern conveniences, at 174 East Front street; lot 100x600; easy terms. Apply on premises, or, E. C. Mulford, agent. 2 25 m

E. Dickinson
Optician
13 Park Ave
Plainfield N. J.

HARD OR EASY?
A safety bicycle with a rigid fork is like a trotting sulky—good on a smooth road or track.
It's the common roads—more or less rough—that tell the story; where 90 per cent. of the riding is done.
It's the thump, thump that wears out a bicycle—the jump and jar that bruises the anatomy.
But you can get along without the Victor Spring Fork, so can the bicycle without oil; BUT IT GOES HARD.
ROGERS, Cor. Central Avenue and 5th Street.
3 9 6m

French Dressmaking Establishment.
Madame CHARGOIS BOUTES,
[Pupil of Worth, Paris.]
Formerly Cutter, Fitter and Designer with Messrs. A. T. STEWART; ARNOLD, CONSTABLE & CO., and STERN BROS., is now prepared to take orders for Dinner and Evening Dresses, Walking Costumes, Tea Gowns, Riding Habits, Etc. *Paris Fashions received semi-monthly.*
Madame CHARGOIS BOUTES, Importer,
7 West Second street, PLAINFIELD, N. J.
1 9 y

Carpets and Mattings.
New Shades and Designs!
Fresh from the Manufacturers.
The BEST GRADE OF GOODS and the MOST FAVORABLE PRICES YOU HAVE EVER KNOWN!
H. A. POPE,
The Old Reliable Dry Goods and Carpet House.
Corner FRONT and SOMERSET STS. 11-13-y

Metropolitan Stables!
NORTH AVENUE and SECOND ST.
SECOND SALE AT AUCTION,
Wednesday, Mch 23
A complete assortment constantly on hand at private sale.
A. D. THOMPSON, Prop'r. H. E. RIDER, Manager. 12 11 y

ARE YOU AWARE
That the Imperial Draped Pinned Paper Patterns, with Flat Duplicates to Cut Out by,
Are the Best in the World?
Our Flat Pattern possesses all the advantages of ordinary flat patterns sold. In addition to this we give you gratis a Pinned and Draped Design which is a perfect guide to work by. For sale by
A. L. & M. D. CORSLINE, 14 West Front Street,
4 4 t

REMOVAL.
To save cost of moving, we
Now Offer Our Stock at a Reduction!
Odd parts Dinner Sets and Fancy Ware, *Less than Cost.*
Decorated Chamber Sets, with Jars, $3.25.
GAVETT'S 15 E. FRONT ST.
10-25-t

POUNDING AWAY
Is What Tells.
People realize now that when we say bargains that we mean it!
You are sure to SAVE MONEY by buying BOOTS, SHOES or RUBBERS NOW while we are running our *SPECIAL SALE.*
PRICES REDUCED ON EVERYTHING—right up to MARCH 26.
SHERWIN'S, 23 West Front Street.
Our 19 cent RUBBERS beat 'em all.
Store closes at 8 p. m. *STRICTLY CASH*

Is Your Table Supplied With
The Famous Ferris Hams
AND
Boneless Bacon?
ORDER THEM OF
R. W. RICE & CO.
The North Plainfield Grocers.

Good Fitters.
When you want a pair of GOOD FITTING as well as EXCELLENT WEARING Shoes, just come to us and be fitted with a pair of
Hanan & Sons Men's Fine Shoes.
A large assortment. For Ladies' wear, we have a large variety constantly on hand. Sole Agent for Ladies' Cork-Sole Hand-Turn Shoes.
ALEX. WILLETT,
7 Park Avenue.

A DOMESTIC TRAGEDY.

The Inside History of a New York Divorce Case.

It Proves That Old Gentlemen Should Not Wed Lively Young Women—Nemesis in the Shape of a Dog and Policeman.

[Special New York Letter.]

AN AVERAGE reader of the New York papers cannot fail being impressed with the fact that marital infelicity is steadily on the increase. The suits for divorce are apparently becoming more numerous. In fact, a divorce epidemic seems to have broken out, and the cases are so numerous as to discourage the clergy and congest the dockets of the local courts. There is a mania to relapse, temporarily at least, into a state of single blessedness. It is confined to no particular class or condition of men.

The aristocratic people who reside on Fifth avenue and live sumptuously every day and belong to the upper crust of Gotham society are as much addicted to divorce as those who infest the slums of Cherry street, never wear fine raiment or go to Europe in the summer for their health. The causes of marital infelicity are various. Married couples quarrel for divorce reasons, so to speak; but the principal cause seems to be incongruity of age on the part of the unhappy couples. Old men who marry young wives, and *vice versa*, are the most frequent applicants for relief from their conjugal bonds. Young women who have aged husbands will flirt with young men, as a certain old gentleman who lives on Madison avenue has found out for himself. There are, of course, many notable exceptions, but it would be very difficult to make the elderly gentleman referred to believe that there is an exception to the rule, so prone is the average human being to form his opinion of mankind in general by his own individual experience.

Not long since an item appeared in the New York papers that created a social earthquake among the *elite*. It was to the effect that Mr. Burdstick, a wealthy merchant, had brought suit for divorce from his young and charming wife, who previous to her comparatively recent marriage was known as the belle of Harlem. In the same paper appeared another item that Park Policeman O'Donohue had almost pounded the life out of Gus Snobberly, a young society man, and some surprise was created by the additional item that although urged to do so Mr. Snobberly refused to prosecute the brutal policeman.

It did not appear that these two items had anything to do with each other, but they had. It seems that among other pets Mr. Burdstick had a dog—a pug dog named Fido—which was the cause of both these disasters. Mr. Burdstick was a short, fat man, with his head jammed down between his shoulders. He had a lurid-colored face, suggestive of high feeding. He also had great difficulty in catching his breath; like the editor of a campaign journal, he could not get along without a great deal of puffing and blowing. He was upwards of sixty years of age. Mrs. Burdstick was not more than twenty-five, good looking and vivacious, as is usually the case with the belles of Harlem.

The weather was unusually mild for this season of the year, and Mr. B. made it a point to accompany his young wife in her walks. He went with her to look after and care for her, but there was no occasion for it, as there were several young gentlemen who cared for her and were willing to look after her

FIDO DELIVERS THE BILLET-DOUX.

when she was in the park. Among them was Gus Snobberly, the dudiest dude in Gotham. On this occasion Mr. and Mrs. Burdstick had met the young man on entering the park, and Mr. Burdstick had remarked how singular it was that when he came to the park by himself he never met Mr. Snobberly, but whenever Mrs. B. was with him they were sure to meet a job lot of dudes.

"I wonder where is Fido?" said Mrs. B., looking around. Incidentally it may be remarked that Fido was her pet dog, to which she was very much attached, as I have already intimated.

"He was following along behind us awhile ago," said Mr. B.

"Fido?" queried Mrs. Burdstick.

"No; I mean that other puppy that is such a great pet of yours. I refer to that dude."

"Mr. Burdstick!"

"Mrs. Burdstick!"

"Mr. Snobberly is only a passing acquaintance. He is an old friend of our family and a perfect gentleman," added Mrs. Burdstick.

"He was over there by the statue of Burns awhile ago," said Mr. Burdstick.

"Mr. Snobberly?" asked Mrs. Burdstick, eagerly.

"No; Fido. There they are together, now," said Mr. Burdstick, pointing to a bench in front of them on which was seated Mr. Snobberly, fondling Fido.

As Mr. and Mrs. B. strolled past, the former did not look at the gilded youth, but Mrs. B. did, as she shyly dropped a note, or billet-doux.

Now if the programme had been carried out, Mr. Snobberly would have picked up this letter, and subsequently pressed it to his lips in the seclusion of his elegant bachelor's apartments. It is wrong and sad to think that such things occur, but they always have occurred, and it does not seem probable that such improper proceedings will ever become entirely obsolete. We must take this world as we find it. But to resume.

As luck would have it, Fido saw his mistress drop the letter, and, as he had been trained to fetch things, he snatched it up and darted off toward the ill-assorted couple. In vain did Mr. Snobberly whistle softly and call: "Fido! Fido! come here! That's a nice little doggy-woggy." He insisted on carrying that document back to his mistress. A minute later the intelligent animal was frisking around in front of Mrs. B., wagging his tail and holding up the letter, as much as to say: "Ain't I a smart dog?"

Old Burdstick swooped down with an agility that was surprising in a man of his years and captured the letter. In vain did Mrs. B. endeavor to secure the

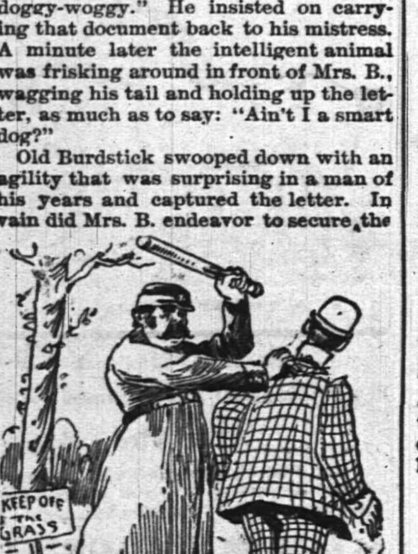

THE COPPER DID HIS WHOLE DUTY.

compromising document. He smelt a rat, with livid fingers he tore it open and, after several frantic efforts, he adjusted his glasses and began to read:

"'Dearest Gus: The old fraud—puff—the old fraud—why that's me—will be away to-morrow'—not much he won't"—etc.—and the excited old gentleman kept on reading and puffing and blowing.

The note was signed: "Your darling Lucy."

Mrs. Burdstick's name was Lucy, and he recognized her well-known handwriting. He glared around like one of the wild animals. The dude was not in sight, neither was Mrs. Burdstick in sight, as she had hurried away so as not to be present during the impending cyclone. All at once, a gray-coated policeman darted forward, rushed across the grass, and from behind a large tree, where he was trying to hide, he dragged the trembling dude.

"I'll teach yer to kape off the grass," said the policeman, slamming the wretched man against a tree a time or so.

"That's right! make him keep off the grass! Brain him," exclaimed Mr. Burdstick.

"Lave me alone for that," howled the policeman, getting in some very fine Indian club practice.

It is hardly necessary to add that the policeman did his whole duty. When Snobberly comes out of the hospital he will be summoned as a witness in the divorce suit. Mrs. Burdstick has returned to her parents, and among the dogs that were drowned by the authorities was one that bore a remarkable resemblance to unfortunate Fido, and which had been turned over to the dog catchers by a stout old gentleman, who bore a remarkable likeness to Mr. Burdstick. ALEX E. SWEET.

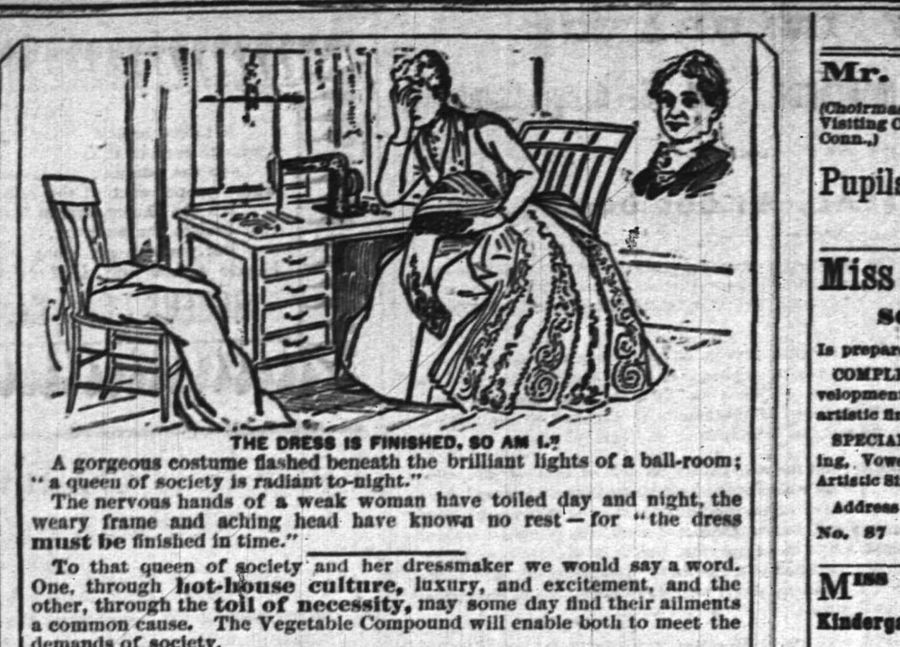

THE DRESS IS FINISHED, SO AM I."

A gorgeous costume flashed beneath the brilliant lights of a ball-room; "a queen of society is radiant to-night."

The nervous hands of a weak woman have toiled day and night, the weary frame and aching head have known no rest—for "the dress must be finished in time."

To that queen of society and her dressmaker we would say a word. One, through **hot-house culture**, luxury, and excitement, and the other, through the **toil of necessity**, may some day find their ailments a common cause. The Vegetable Compound will enable both to meet the demands of society.

LYDIA E. PINKHAM'S VEGETABLE COMPOUND

Is the only **Positive Cure and Legitimate Remedy** for the peculiar weaknesses and ailments of women.

It cures the worst forms of Female Complaints, that Bearing-down Feeling, Weak Back, Falling and Displacement of the Womb, Inflammation, Ovarian Troubles, and all Organic Diseases of the Uterus or Womb, and is invaluable to the Change of Life. Dissolves and expels Tumors from the Uterus at an early stage, and checks any tendency to Cancerous Humor. Subdues Faintness, Excitability, Nervous Prostration, Exhaustion, and strengthens and tones the Stomach. Cures Headache, General Debility, Indigestion, etc., and invigorates the whole system. For the cure of Kidney Complaints of either sex, **the Compound has no rival.**

All Druggists sell it as a **standard article**, or sent by mail, in form of Pills or Lozenges, on receipt of **$1.00**. LYDIA E. PINKHAM MED. CO., LYNN, MASS.

An illustrated book, entitled "Guide to Health and Etiquette," by Lydia E. Pinkham, is of great value to ladies. We will present a copy to anyone addressing us with two 2-cent stamps.

WONDERS OF SLEEP.

A Scientist Explains Why We Lose Consciousness During That Period.

In a paper published in a French medical magazine, Dr. Brown-Sequard, the famous "elixir of life" advocate, adduces some of the reasons that have led him to the conclusion that normal sleep is the effect of an inhibitory act, instead of depending, as formerly supposed, upon a vascular contraction taking place in the cerebral lobes. Experiments plainly prove that sleep may exist whether there is little or much blood in the vessels of the brain. That the loss of consciousness in sleep in numerous other accidental or pathological cases is the effect of an inhibition of the cerebral faculties is to be believed. Dr. Brown-Sequard argues, because of direct proofs showing that the loss of consciousness in the case of a puncture of the bulb, and in other cases, also, is, beyond all dispute, due to an inhibitory act, and also because of all that is known of the circumstances which precede or accompany sleep. The broad statement made by the celebrated author is that there exists, when sleep occurs and as long as it lasts, irritation at a distance from the organs in which the cessation of activity takes place. Among the proofs of the existence of such irritations the following are cited: Feeling of heaviness in the eyes, persistent contraction of the pupil, contraction of the orbicular muscles and contraction of the blood vessels of the retina of the eye and of the cerebral lobes.—Chicago Herald.

Trying to Buy Back His Own Body.

This queer story comes from Massachusetts: A man who lives in a suburb of Lowell is seeking to have a deed, given by him twenty years ago, recovered. The deed conveyed his body to a surgeon now practicing in Great Falls, N. H., for the sum of $10 and other considerations, possession to be taken on his death. Since the deed was made the giver has made a fortune in South America and has decided that he would like a Christian burial. The deed provides that the body shall be dissected and the skeleton articulated and presented to a medical university. The lawyers have decided that the deed holds good and the only alternative is to buy off the doctor. The giver of the deed has made a big offer, but it has been refused.

He Got It.

First Clerk—I am going to strike the old man for a raise.

(Ten minutes later.)

Second Clerk—Well, did he raise you?

First Clerk—I should say so! Didn't you see me come through that door?—N. Y. Herald.

Lost by Waiting.

Solomons, Sr.—Vell, Ikey, haf you propose to Miss Goldstein yet? Telays vas dangerous.

Solomons, Jr.—Mein heart vas proken alretty. I haf not te courage to speak till last night, and her fadder haf just made an assignment, so she vas too far apove me forefer.—Jury.

There's Many a Slip.

Toffer—Have a cigar, old boy. I'm afraid, though, these are not very good. In fact, they may be worse than those I gave you last.

Friend (in a burst of politeness)—Impossible, my dear boy, impossible.—N. Y. Weekly.

Not a Favorite.

Mr. Morris-Parke—Are you in this race, Sambo?

Sambo—Wad race, sah?

Mr. Morris-Parke (wittily)—The human race!

Sambo—Ya-as, sah; I's de dark hoss, sah.—Puck.

On a Par.

Foster—I read of a man, recently, who brought suit for damages against a newspaper which printed an article that caused him "mental anguish."

Trotter—You don't say — was it a tariff editorial or an original poem?—Brooklyn Life.

In Chicago.

Stranger—Whose little girl are you?

Florence—I'm papa's little girl.

Stranger—And why aren't you mamma's little girl?

Florence—'Cause the decree gave me to papa.—Life.

J. T. VAIL,
REAL ESTATE,
AND INSURANCE, 49 NORTH AVE.
DEALER IN
BLUE STONE FLAGGING, &c. 2-6 tf

Charles Arnold,
21 Liberty Street.
Dealer in
FRESH AND SALT MEATS.
All kinds of Bologna.
Poultry in Season. 4 1 y

Educational.

Mr. W. H. MINER,
(Choirmaster and Organist Holy Cross church. Visiting Choirmaster St. Michael's, Naugatuck, Conn.)
WILL RECEIVE
Pupils on Piano and Organ,
AFTER MAY 1. 3 11 tf

Miss Blanche Fellows,
SOPRANO SOLOIST,
Is prepared to receive pupils in Singing.
COMPLETE VOCAL INSTRUCTION and development of the voice from the beginning to an artistic finish.
SPECIAL attention is given to Deep Breathing, Vowel Formation, Tone Production and Artistic Singing in English.
Address or call at
No. 87 Duer Street, North Plainfield. 3 12 tf

MISS FAWCETT'S
Kindergarten, Primary and Intermediate School.
Thorough instruction in English and French. At home Wednesdays from 2 to 5 p. m.
15 Grove Street. 25 y

ANDREW G. CARPENTER
(Pupil of the Grand Conservatoire.)
Instructions given on VIOLIN, PIANO and ORGAN.
Music Furnished for all Occasions.
Residence—No. 230 East Front street, Plainfield, N. J. 10 1 tf

Professional Cards.

WILLIAM A. CODDINGTON,
Attorney-at-Law, Master and Solicitor in Chancery, Commissioner of Deeds and Notary Public.
Money to loan. Collections promptly made.
OFFICE—No. 28 WEST FRONT ST. 6 25 y

F. A. DUNHAM,
Civil Engineer and Surveyor,
No. 7 Park avenue, Coward's building. Particular attention given to the adjustment of disputed boundary lines. Parties sent to all parts of the country. 1 6 tf

MEDICATED
Sulphur and Vapor Baths
followed by a thorough rubbing with alcohol a wonderful help for rheumatism and skin diseases. For men only. Hours 8 to 11 a. m.; 1 to 3 p. m. H. HORNISH, 26 North avenue, Plainfield, N. J. Refers to Drs. Probasco, Endicott, Fritts, Tomlinson, Geo. W. Rockfellow and T. S. Armstrong. 5-27-tf

JACKSON & CODINGTON,
Counselors-at-Law
Masters in Chancery, Notaries Public, Commissioners of Deeds, Special Master etc. Corner Park avenue and Second street. Money to loan.

WM. K. McCLURE,
Counselor-at-Law.
Supreme Court Commissioner.
First National Bank Building. mv9

CHAS. A. REED,
Counselor at Law,
FIRST NATIONAL BANK BUILDING

W. V. STEELE,
Counselor-at-Law,
Master and Examiner in Chancery, Supreme Court Commissioner.
COR. PARK AND NORTH AVES. 7-28-tf

Carpenters and Builders.

S. P. HOFMAN,
—Carpenter and Builder.—
Residence—54 West 2d St., Plainfield, N. J.
Estimates Given. Jobbing Promptly Attended To. 3 11 y

JOHN T. ODAM,
PLAIN AND ORNAMENTAL
Slate Roofer and Repairer.
Residence, No. 8 West Fifth Street. Yard, near Freight House. P. O. Box, Plainfield, N. J. New work warranted for one year. Slating over Shingles. 5 10 y

C. S. WHITLOCK,
(Of the late firm of Whitlock & Hulick,)
Carpenter & Builder!
SHOP—73 WEST FIFTH ST.
Screen Doors and Windows a Specialty.
Jobbing Promptly Attended To. 4 4 y

PEARSON & GAYLE,
Carpenters and Builders.
RESIDENCE—W. J. Pearson, No. 15 Vine St.
H. E. Gayle, No. 18 Vine St.
ALL WORK PROMPTLY ATTENDED TO. 7-31-tf

D. L. HULICK,
(Successor to Whitlock & Hulick,)
CARPENTER,
And General Jobber.
SHOP, 30 SOMERSET ST Plainfield, N. J.
Cabinet Work and Mantels a Specialty.
Jobbing Promptly Attended To. 6-3-tf

R. V. SAUMS,
Carpenter and Builder.
RESIDENCE—Clinton ave., near depot, Evona. P. O. Box, 1,228. *Jobbing* attended to. *Estimates* given cheerfully on all kinds of work. 9-15-tf

JOHN P. EMMONS,
—Mason and Builder.—
Washington avenue and Prospect place,
NORTH PLAINFIELD, N. J.
Jobbing promptly attended to. 11 14 tf

C. W. LINES,
Mason and Builder,
PLAINFIELD, N. J. Residence—226 West Front Street
Estimates cheerfully given.
Jobbing promptly attended to 12 4 t

THEODORE GRAY,
Mason and Contractor.
Repairing Promptly Attended To.
RESIDENCE—No. 21 Webster Place
(Near Putnam Avenue.) 3 22 y

The Reina Victoria Segar
Is an *ELEGANT 10c SEGAR.*
I SELL IT FOR 5 CENTS.
At the Crescent Parlor.
23 NORTH AVENUE 11-25-y
Notary Public for New Jersey

J. V. BERKAW,
(Successor to Geo. W. Force.)
11 West Front Street,
Has just received a complete assortment of
FALL AND WINTER STYLES
OF
Boots and Shoes,
For Ladies, Gent's and Children's wear at LOWEST PRICES. 3 7 y

STEPHENSON'S
53 WEST FRONT STREET.
FRENCH AND AMERICAN
Ice Cream and Water Ices.
China & Glassware, 1 5 tf

FISCHER
ESTABLISHED 1840.
PIANOS
RENOWNED FOR
TONE & DURABILITY
MODERATE PRICES
EASY TERMS, EXCHANGED.
DELIVERED FREE WITHIN 20 MILES OF NEW YORK CITY
Catalogue Mailed on Application.
110 Fifth Ave., cor. 16th Street,
NEW YORK CITY. 4 4

HENRY P. WILLIAMS,
DEALER IN
Groceries, Provisions,
Vegetables, Fruits,
Etc., Etc., Etc.,
2 WEST FRONT STREET,
(Schepflin's Block), PLAINFIELD, N. J.
Goods delivered free of charge to any part of city or North Plainfield. 5 1 y

TRY
B. T. Barnes'
Flaxseed and Lemon Cough Drops.
Opposite Postoffice. 12-12-tf

E. H. HOLMES,
DEALER IN
COAL and WOOD,
YARD—No. 24 Madison Avenue. Also
HOLMES' CITY EXPRESS.
OFFICE, for either Coal or Express Orders with Woolston & Buckle, 27 North Avenue. 1 2 tf

Just Received
Our first shipment of
New Style Baby Carriages
Call and Examine.
A. W. RAND,
24 WEST FRONT STREET. 1 6 tf

MARSH, AYERS & CO.,
(Successors to W. F. Adams,)
No. 29 EAST FRONT STREET,
A full line of all grades of
Wall Papers, Paints, Oils, Varnishes, Brushes, &c.,
Constantly on hand. **Painting, Paper Hanging and Decorating.** Estimates Furnished.
Alfred A. Marsh,
Alonzo T. Ayers,
Theodore B. Marsh. 12 2 y

Seeds & Fertilizers,
For Lawn, Garden and Farm.
Housefurnishing Goods
HARDWARE and PLUMBING,
WATER-PIPING, TIN-WORK, &c.
A. M. GRIFFEN,
13 East Front Street.
TELEPHONE CALL 6.

ANDREW LUTKINS,
Variety Market,
Meats, Fruits, Vegetables, Poultry, Eggs, &c.
36 PARK AVENUE,
PLAINFIELD, N. J.
Goods delivered to any part of the city free of charge. 4 8 y

R. THORN,
Having removed back to my old stand in the Berry Building, on
Park Avenue,
Over Laire's Hardware store, I am prepared to do all kinds of
PLUMBING,
TINNING,
FURNACE WORK, &c.
At short notice.
R. THORN. 2 25 tf

REDUCTION
In all
Pipes,
Tobaccos
And Segars
For the Next 30 Days, at
GUTTMAN'S SEGAR STORE,
12 West Second St., Plainfield, N. J., 4-1-tf

CLEANER COAL.
L. A. Rheaume, Ag't.
50 BROADWAY, cor. 4th ST.,
Invites the public to inspect the operation of his newly added steam vibrating mechanical screen for nut coal, which he confidently believes enables him to deliver cleaner coal than is possible by any other method of screening.
UPPER LEHIGH AND HONEYBROOK COAL, in best qualities and various sizes carried in stock.
ROUGH AND DRESSED LUMBER.
He would also announce recently increased facilities for *TURNING and SCROLL SAWING*, and is prepared to execute orders for the same in the best manner at short notice. 4-16-tf

MOY
HE
PUTS UP PRESCRIPTIONS! 6 1 y

HENRY LIEFKE,
Baker & Confectioner,
No. 27 WEST FRONT ST. 10 8 tf

Silver to Loan
AT
W. J. STEPHENSON,
CATERER,
26 NORTH AVENUE. 9 5 y

A Choice Assortment
OF
Stationery, Toys,
Games, Etc.,
AT
Joseph M. Harper's,
No. 75 PARK AVENUE,
2d store South of 4th street, Plainfield, N. J. 2-5-y

They Are Here.
The New SPRING Styles in
Hats and Neckwear!
No FANCY PRICES!
U. B. CRANE,
Hats, Shirts and Trunks,
12 PARK AVENUE. 4-4 y

TRY DOBBINS'S CIGARS,
Dobbins' Segar Store, 37 North avenue, Opposite R. R. Station.
He Manufactures Them

LYMAN & ANTHONY,
REAL ESTATE
AND INSURANCE AGENTS,
61 NORTH AVE., opposite Depot. 5-28-y

A Box of Tooth Powder, FREE!
To All Scholars Having Their Teeth Cleaned at
Dr. CHAS. R. THIERS', Dentist,
48 Somerset Street. 7 tf

CODDINGTON'S
FURNITURE AND FREIGHT
EXPRESS.
OFFICES—24 West Front street; 33 Park avenue. Post Office Box 329.
PIANO MOVING A SPECIALTY. Large covered trucks. Goods sent to any part of the country. Charges reasonable. Satisfaction guaranteed. 11 20 tf

M. M. DUNHAM,
Real Estate and Insurance.
7 EAST FRONT ST. 3 18 y

PURE MILK,
Delivered to any part of the city, by
D. D. SCHENCK, 60 East Front St.
A postal by mail will receive prompt attention 3 16 y

Valuable Building Lots for Sale,
On Grove street and Craig place, North Plainfield. This plot is one of the most desirable in the Borough, and is offered for sale at a reasonable price and on easy terms. Will be sold in quantities to suit. Apply to owner, 25 Craig place.

J. P. LAIRE & CO
Cor. Park Ave. & Front St.
General Hardware,
HOUSE-FURNISHINGS & STOVES,
FURNACES,
BUILDERS' HARDWARE,
HARNESS.
Balance of Skates, Cheap.
TELEPHONE CALL 159.

VANDERBEEK & SATTELS,
NO. 12 PARK AVENUE.

Pianos & Organs.
Largest stock in town. Should you wish to buy, rent or exchange, give us a call.
TUNING AND REPAIRING. 3-27-tf

Best Table Butter, 28cts.
4 Pounds Gran. Sugar FREE, With 1 pound of our Famous 50c Tea,
At V. L. Frazee's Market,
25 WEST FRONT ST. 8 01 tf

TIER'S
Ice-Cream Parlor,
No. 16 Park Avenue,
PLAINFIELD, N. J.
This establishment is now open to the public, who are assured that no pains will be spared to serve them in a prompt and attentive manner with Tier's celebrated
Ice-Cream in Bricks, and Choice Confectionery,
Of their own manufacture.
WEDDING PARTIES Supplied at Short Notice. 5 tf

Hotels and Saloons.

THE ALBION,
8th Street and Park Avenue.
Select Family Resort. Newly Furnished and Steam-Heated Throughout.
Under the same Management as Hotel Netherwood.
Special Rates During February.
FRANK E. MILLER. 12 28 6m

E. P. THORN,
NO. 17 PARK AVENUE.
A Pure, Wholesome
California Wine,
For Family Use,
Only 30c. per Bottle. 20 y

The Manhattan Wine Room,
179 and 181 SOMERSET STREET,
(Opp. the ball grounds of the Crescent League.)
FRANK LINKE, Proprietor.
Established 1886; wholesale and retail Wine and Liquor dealer, and bottler of Ballentine's celebrated Export Ale and Porter. Philip Best's Milwaukee Beer, F. M. Shaeffer's Weiner Beer, and dealer in Domestic and Foreign Porter, and Bass Ale, for Hotels and Private Families.
Wholesale Branch, 43 West Front St.
All orders delivered, free of charge, day or night.
TELEPHONE CALL 157. 9 25 tf

CITY HOTEL,
PLAINFIELD, N. J.
CORNER PARK AVENUE AND SECOND STREET.
J. R. EBERHOWER, Proprietor.
With STABLES attached. 4-6-tf

SOMERSET HOTEL,
Cor. Somerset & Emily Sts., North Plainfield N. J.
RICHARD A. BOYCE, Proprietor.
Permanent and transient board, at fair rates.
First-class stables and sheds attached.
Meals at all (reasonable) hours.

CHARLES SMITH.
Corner of Front and Somerset Streets.
St. Louis and Imported Beer.

Higgins' Stage Line
TO BE RUN ON THE FOLLOWING SCHEDULE STRICTLY ON TIME:
First trip from Hillside ave. and Broadway 7:40 A. M. to meet 7:58 A. M. train. Route—Hillside ave. and Broadway, Broadway to 9th st.; to Second place; to Crescent ave.; to Park ave.; to Depot.
2d trip 8.15 A. M. to meet 8.38 A. M. train
3d do 9.15 do 9.32 do
4th do 10.00 do 10.27 do
5th do 11.00 do 11.24 do
6th do 11.45 do 12.08 P. M. do
7th do 1.45 P. M. do 2.15 & 2.16 P. M. do
8th do 2.45 do To the Post Office.
9th do 3.30 do meet 3.51 P. M. train.
10th do 5.00 do do 5.32 do
11th do 5.45 do do 6.07 do
12th do 6.45 do do 7.08 do
Stage will also leave Plainfield ave. and 7th st., and Rockview and Mercer aves., North Plainfield, according to the above time table, and make same connections.
Stage will make return trips over above routes, leaving Plainfield depot as follows: 8.07, 8.39, 9.37, 10.10, 11.30 A. M. 2.04, 2.30, 3.45 4.36, 6.30, 6.20, P. M.
Horses and Carriages kept expressly for ladies pleasure and calling purposes. Saddle Horses a specialty, for gentlemen and ladies.
Busses after 7 o'clock in the evening, for private parties, at moderate rates.
M. A. HIGGINS, Proprietor.
STABLES—76 EAST FOURTH STREET.
Telephone Call, 18. 7-8 y

Railroads.

PENNSYLVANIA RAILROAD
THE STANDARD RAILWAY OF AMERICA
PROTECTED THROUGHOUT BY THE
Interlocking Switch and Block Signal System.

TRAINS FOR THE WEST.

On and after Jan. 4, 1892, trains leave Elizabeth as follows:

9:35 A. M. FAST LINE, with Pullman Vestibule parlor and sleeping cars, daily for Pittsburg, Columbus, Cleveland, and St. Louis, daily, except Saturday, for Chicago and Toledo.

7:08 P. M. WESTERN EXPRESS, with Pullman Vestibule sleeping cars, dining car to Philadelphia daily for Pittsburg, Chicago, Cincinnati, and St. Louis, daily except Saturday, for Cleveland and Toledo.

8:42 P. M. PACIFIC EXPRESS, with Pullman Vestibule sleeping cars, daily for Pittsburg, Chicago, and Toledo, daily except Saturday, to Cleveland.

For Baltimore, Washington and the South—1 00, 6 57, 7 59, 9 06, 10 08 A. M., and 9 39 P. M. On Sunday at 1 00, 6 59, 9 06 A. M., 9 39 P. M.

For Philadelphia—1 00, 6 57, 7 59, 9 06, 9 35, 11 57 A. M.; 12 55, 1 39, 2 48, 4 04, 5 16, 6 37, 7 49, 8 42, 9 39 P. M. Sundays at 1 00, 6 59, 9 06, 9 35, 10 41 A. M.; 5 40 7 47 and 9 39 P. M.

FOR ATLANTIC CITY.

1.39 P. M. (Through day coach), week-days. For Cape May, Sea Isle City and Ocean City, 1:39 P. M., week-days.

For Trenton—1 00, 6 57, 7 10, 7 59, 9 06, 9 35, 11 57 A. M.; 12 55, 1 39, 2 48, 4 04, 5 16, 6 37, 7 49, 8 42, 9 39 P. M. Sundays at 1 00, 6 59, 9 06, 9 35, 10 41 A. M.; 5 40, 7 47 and 9 39 P. M.

For Lambertville, Phillipsburg and Belvidere via Trenton—7 59 A. M.; 2 54 and 5 16 P. M.

For Lambertville and Phillipsburg only, 1 39 P. M.

For Flemington—7 59 A. M.; 2 54 P. M.

For Bordentown, Burlington and Camden via Trenton—7 59, 11 57 A. M. 1 39, 2 54, 7 49 P. M. Sundays at 10 41 A. M. and 7 47 P. M.

A full line of tickets are on sale, and sleeping car accommodations can be secured at the ticket office at Elizabeth.

For further information, see time tables to be had at the ticket offices.

CHARLES E. PUGH, General Manager.
J. R. WOOD, Gen. Pass. Agent.

Central Railroad of New Jersey.

(THE PORT READING R. R. CO.—LESSEE.

Station in New York foot of Liberty Street. Time Table in effect, Nov. 15, 1891.

PLAINFIELD AND NEW YORK.

Leave Plainfield 2 14, 3 37, 5 38, 6 14, 6 29, 6 59, 7 26, 7 30, 7 58, 8, 8 15, 8 27, 8 31, 8 48, 9 32, 10 04, 10 17, 11 09, A. M., 12 noon, 1 02, 1 41, 2 07, 2 30, 3 12, 3 51, 5 16, 5 36, 5 43, 6 07, 6 54, 7 03, 8 31, 9 28, 10 12, 11 28 P. M. Sunday—2 14, 6 14, 8 01, 8 52, 11 02, 11 16 A. M., 12 33, 1 42, 3 30, 5 16, 7 01, 7 10, 8 29, 8 32, 10 07 P. M.

Leave New York from foot of Liberty street, 4 30, 6 00, 7, 7 45, 8 45, 9, 10, 11 30, A. M., 1, 1 30, 2 30, 3 30, 3 45, 4, 4 30, 5, 5 15, 5 30, 5 45, 6, 6 15, 6 30, 7, 7 30, 8, 8 30, 9 15, 10, 11 30 P. M., 12 15, 1, night. Sunday—4 30, 7, 8 30, 9 30, 10 30 A. M., 12 M., 1, 2 15, 4, 5 30, 6, 7, 9 00, 10 00 P. M., 12 15 night.

PLAINFIELD AND NEWARK.

Leave Plainfield 5 38, 6 29, 6 59, 7 30, 8, 8 48, 9 32, 10 04, 10 27, 11 09, A. M., 12 noon, 1 02, 2 07, 2 30, 3 12, 3 51, 5 43, 6 07, 6 54, 7 03, 8 31, 10 12, 11 28 P. M. Sunday—8 01, 8 52, 11 16, A. M. 12 33, 1 42, 3 30, 5 16, 7 10, 8 28, 8 32, 10 07 P. M.

Leave Newark 6 15, 7 10, 7 50, 8 55, 9 05, 10 00, 11 25 A. M., 1 05, 1 35, 2 50, 3 35, 4 02, 4 37, 5 06, 5 30, 5 55, 6 15, 7 15, 7 35, 8 40, 10 00, 11 25 P. M. Sunday—7 20, 8 40, 9 50, 10 35, 11 45, A. M., 1 10, 2 35, 4 10, 5 40, 6 08, 7 20, 9 25, 10 20 P. M.

Passengers for Newark change cars at Elizabeth.

PLAINFIELD AND SOMERVILLE.

Leave Plainfield 5 45, 7 10, 8 07, 9 42, 11 a.m. 12 27 1 59, 2 32, 3 45, 5 20, 5 34, 6 04, 6 20, 6 38, 7 12, 7 34 8 20, 9 40, 11 13, 12 43 P. M. Sunday—5 45, 8 13, 9 34, 11 18 A. M., 2 03, 3 28, 5 14, 6 35, 10 15, 11 14 P. M.

Leave Somerville, 6, 6 30, 7 03, 7 25, 7 35, 7 48, 9 05, 9 47, 11 35 A. M., 12 35, 1 15, 1 48, 2 05, 3 25 4 50, 5 16, 5 28, 8 05, 8 50, 11 05, P. M. Sunday—8 25, 10 35 A. M., 12 08, 1 15, 4 50, 6 40, 8 02, 8 05, 9 33 P. M.

PLAINFIELD AND EASTON.

Leave Plainfield 5 45, 7 10, 8 07, 9 42, A. M., 1 59 4 32, 5 20, 6 38, 8 20 P. M. Sunday—5 45, 8 13 A. M. 2 03, 6 35 P. M.

Leave Easton 6 05, 8 44, 10 18 A. M., 12 32, 4 09, 6 4 P. M. Sundays—7 15, 10 52, A. M., 6 40, 7 30 P. M.

PLAINFIELD AND LAKE HOPATCONG.

Leave Plainfield 7 10, 9 42 a. m., 1 59, 5 20 p. m.

WESTWARD CONNECTIONS.

LEAVE PLAINFIELD.

5 45 A. M. for Easton, Allentown, Reading, Harrisburg, Pottsville, Mauch Chunk, Williamsport, Tamaqua, Wilkesbarre and Scranton.

7 10 A. M. for High Bridge Branch, Easton and Allentown.

8 07 A. M. for Flemington, D. L. & W. R. R., Easton, Bangor and Mauch Chunk.

9 42 A. M. for Flemington, High Bridge Branch, D L & W R R, Easton, Allentown, Reading, Harrisburg, Mauch Chunk, Williamsport, Tamaqua, Pottsville, Nanticoke, Upper Lehigh, Wilkesbarre, Scranton, &c. Through coach to Williamsport.

1 59 P. M. for Flemington, High Bridge Branch, Easton, Allentown, Reading, Harrisburg, Mauch Chunk, Pottsville, Tamaqua, Sunbury and Williamsport.

4 32 P. M. for D. L. & W. R. R., Easton, Bangor, Mauch Chunk, Tamaqua, Pottsville, Shamokin, Wilkesbarre, Scranton, *Reading, Harrisburg, &c.* Parlor car to Mauch Chunk.

5 20 P. M. for Flemington, High Bridge Branch, Easton, Bethlehem, Allentown, &c.

6 20 P. M. for Flemington.

6 38 P. M. for Easton, Allentown, Mauch Chunk, Reading, Harrisburg.

8 20 P. M. for Easton, Bethlehem and Allentown.

5 45 A. M. Sunday for Easton, Bethlehem, Allentown, Mauch Chunk, Wilkesbarre and Scranton. 8 13 a.m. Sundays for Easton, Allentown, Mauch Chunk, Tamaqua, Shamokin, Williamsport, &c., 2 03 p. m. Sundays fo. High Bridge Branch, Easton, Allentown, Mauch Chunk, Tamaqua, Pottsville, Reading and Harrisburg, 6.35 p. m. Sundays for Easton, Bethlehem, Allentown, Mauch Chunk, Reading, Harrisburg, &c.

For Atlantic City, 3 37 a. m. 1 02 p. m.

Long Branch, Ocean Grove, &c

Leave Plainfield 3 37, 8, 11 09, a. m 3 51, 5 36, p. m. Sundays—(except Ocean Grove 8 52, a. m., 3 30 p. m.

For Perth Amboy, 3 37, 5 38, 8, 11 09 a. m., 1 02, 3 51, 5 36, 7 03 p. m. Sunday—8 52, a. m. 3 30 p. m.

For Freehold, 3 37, 8, 11 09 a. m., 1 02, 3 51, 5 36, p. m. Sundays—8 52 a. m.

BOUND BROOK ROUTE

Leave Plainfield for Philadelphia, 5 45, 8 29, 9 48, 10 47, a. m., 1 59*, 3 04, 3 45*, 5 34*, 6 38*, 8 20, *9 40 p. m., 1 17, night. Sundays—9 48, 11 18 a. m., 2 03*, 3 28*, 5 14*, 6 55 p. m., 1 17, night.

For Trenton 5 45, 8 29 [illegible], 10 47, a. m., 12 27, 1 59, 3 04, 3 45, 5 34, 6 38, 8 20 p. m., 1 17 night, Sunday—9 34, 11 18, a. m., 2 03, 3 28, 5 14, 6 55 p. m., 1 17 night.

For Baltimore and Washington at 9 48, a. m., 2 16, 4 14, 5 34* p. m. 1 17, night. Sundays—9 48 a. m., 2 16, 4 14, 5 14* p.m. 1 17, night.

RETURNING—LEAVE PHILADELPHIA,

Ninth and Green streets, 9 30, 11 05, a. m., 1 30, 3 10*, 4, 5 15, 6 15, 8 02, 8 45, 11 45 p. Sundays—9, 10 50 a. m., 3 15*, 5 15, 8 10, 9*, 11 45 p. m.

From 24th and Chestnut—4 00, 11 15, a. 3 30*, 6 20, 8 18, 11 40, p. m. Sunday—4, 8 26, 1 6 a. m., 3 30*, 6 20, 8 18*, 11 40 p. m.

Leave Trenton, Warren and Tucker sts., 12 54, 5, 9 03*, 10 10, 11 59, a. m. 2 10, 4 09*, 4 43, 5 54, 6 58, 9 00, 10 p. m. Sundays—12 54, 5 00, 9 55, 11 56 a. m., 4 09*, 5 58, 7 08, 9 00* p. m.

Plainfield passengers by trains marked * change cars at Bound Brook.

I. A. SWEIGARD, Gen. Sup't.
C. G. HANCOCK, Gen. Pass'r Agent.

More PAYING Subscribers Than All Other Plainfield Papers Combined.

THE DAILY PRESS.

More Legitimate Advertisers Than Any Other Plainfield Paper Doubled.

ESTABLISHED MAY 10, 1887. PLAINFIELD, N. J., MONDAY, MARCH 21, 1892. PRICE TWO CENTS.

WE ARE

The Acknowledged Headquarters for BUTTER.

Fine Table Butter from 25c per pound, up.

NEW CANNED FRUITS—Extra choice Apricots, 18c can—3 for 50c; extra choice Green Gages, 15c can; Peaches, 2 for 25c; Cherries, 2 for 25c; Pears, 2 for 25c; Blackberries, 3 for 25c.

When you need a good Flemington Ham, try us. Ferris's Hams and Bacon, 13c per lb.

Best Tomatoes, 10c can—$1 dozen; French Peas, 2 for 25c; Early June Peas, 2 for 25c; Sugar Corn, 2 for 25c; Lima Beans, 2 for 25c; Pumpkin, 3 for 25c.

Extra Special Inducements with Tea, Coffee and Baking Powder. In Flour we lead all.

United Tea and Coffee Growers' Association,

Champions of Low Prices, 29 *WEST FRONT STREET.* 9 9 tf

BOEHM'S Grand Annual Spring and Summer Opening

OF **Millinery and Jackets,** TUESDAY, WEDNESDAY, THURSDAY and FRIDAY, MARCH 22, 23, 24 and 25. Our variety of Trimmed and Untrimmed Hats, our display of Flowers and Feathers, and our assortment of Velvets, Ribbons, Ornaments, etc., will eclipse anything of the kind ever attempted in this city. Latest styles of Ladies' Spring Jackets and Children's Blazers, at New York prices.

Immense variety of New Spring Dress Goods, with Latest Novelties in Trimmings. New designs in Carpets, Oil Cloths and Mattings, now open for inspection. A 36-inch Towel for 7c; Good Prints, 4c; Apron Ginghams, 5c. Agency for King's Dyeing Co. of Easton, Pa.

BOEHM'S 7 WEST FRONT STREET. 6 25 tf

1892!

Dunlap's Spring Derby,

FOR SALE AT

HALLOCK & DAVIS, 5 West Front St.

12 12 y

CLEANING and DYEING.

Have Your Spring Wear Cleaned or Dyed in time for warm weather.

Challies, Flannels, Summer Silks, Ladies' Dressing Sacques and Wrappers cleaned to look like New.

Entire suit of Men's Clothing cleaned or $1.50. Samples of the New Spring Shades on Hand.

HILLIER & CO., 49 North Avenue.

2 15 6m

The Independent Woman's Exchange

STILL CONTINUES AT

NO. 9 EAST FRONT ST.

Stamping, Plaiting, Pinking and Stitching

At short notice. Orders received for all kinds of home-made cookery.

Something New—Hickory Nut Meats, for Cake.

Mrs. W. L. FORCE.

Plainfield Bargain House--V. & W.

DON'T you want a new Toilet Set, and have you seen that new one we are offering? 'Tis the greatest bargain we have offered, and you miss a good thing if you do not secure one of these. Price $2.98. See them in our show window.

THERE is a very pretty 100 piece Decorated English Porcelain Dinner Set, that goes for $8.75 per set.

WE will sell one lot—25 pair of fine Chenelle Portirere Curtains, for $4.37 per pair; real value $6.

IF Mattings are wanted we can offer you the finest assortment of styles at prices that sell them every time; 20c buys a fine jointless matting, and for 14c you buy an extra heavy red check.

LADIES who like an extra Long Waist Corset, should try our new W. B. 'Tis a good one and well worth a trial.

WE will offer for the coming week some extra good values in Table Linen, Towels, Napkins, &c.

WE received another lot of fine Granite Ironware, and will offer this desirable ware at lower prices than ever sold at before.

WE ask special attention to a line of Hamburgh Embroideries that are said to be the finest in quality and design and the lowest in price ever displayed in Plainfield.

VAN EMBURGH & WHITE.

BOICE, RUNYON & CO.,

[Successors to the estate of D. J. BOICE——A. D. COOK & BRO.]

Dealers in Coal, Lumber and Masons' Materials, Etc.,

42 to 60 PARK AVENUE.

We are now prepared with our increased facilities—having purchased the extensive yard of Messrs. A. D. Cook & Bro.,—to fill all orders promptly, and solicit your patronage.

BOICE, RUNYON & CO.

12 5 tf

WHEN WE TELL YOU

WE have got the best WOMEN'S SHOE IN TOWN for $1.50, we mean it. This Shoe is made up of a good quality of Dongola—not as fine as our GREAT $2 SHOE—but the wear is there, and the style is there. A great many dealers buy a Sheep Skin shoe for a dollar, and charge you $1.50; wear you about (2) two weeks. Cheap, you say. Well, we don't deal in that kind.

DOANE & VAN ARSDALE,

(The One Price Boot and Shoe House.) 22 W. Front Street.

AN UNNATURAL LOVE

The Cause of the Female Reformatory Fire.

MINNIE JOHNSON, INCENDIARY.

The Deed Committed Because She Was Separated From a Negro Girl Lover.

She Confessed Her Guilt—A Remarkable State of Affairs Existed in the Institution—There Was Not Less Than Twenty Cases Similar to Hers—Always a Negro and a White Girl—The Vice Has Existed for Over Twenty Years.

INDIANAPOLIS, Ind., March 21.—The story of the origin of the fire that destroyed the Female Reformatory on the night of March 1 has just come to light, and reveals a remarkable phase of depravity that has existed among the inmates for 20 years.

Little Anna Tapp, a child of 6 years, who had been under the care of the institution, died yesterday morning as a result of the exposure on the night of the fire. Mrs. Elmira Johnson, the assistant superintendent now in charge of the detachment of prisoners housed at the workhouse, made this death the occasion of a talk to the assembled girls. She said she had reason to know that one of the girls had set fire to the institution, and this girl had not only that crime but also the death of little Annie Tapp on her head.

Most of the inmates burst into tears, for the child had won the hearts of even the criminal women in the prison. A little later Minnie Johnson, one of the three girls who had been suspected of starting the fire, sent for Mrs. Johnson. The latter went to her cell and she there confessed that she had set fire to the building.

Minnie Johnson is a rather pretty girl of 17, who was sent up from Richmond two years ago on conviction of theft. She had been working in the laundry on the day of the fire and had lingered behind the rest. When they were gone she ignited an ironing cloth at a gas jet and threw it upon a shelf under a stairway. From this started the fire that wrecked the building.

In her confession the Johnson girl said that she had not intended to fire the building, but simply to create a scare to get even because Patsy Williams, a colored girl, had been separated from her. An intimacy of long standing and of revolting nature had existed between these two girls. It had been detected through endearing and disgusting notes between them that had been intercepted, and the officials of the prison had made every effort to break it up without success, until they finally removed the negro girl from the prison.

This confession gave rise, of course, to further inquiries by reporters, and elicited the information that there are no less than twenty such cases of unnatural love among the female prisoners, and what is most remarkable, each case is a mixture of the races. It is always a negro and white girl, never two of the same race. The officials have made every effort to break it up, but the inmates resort to all sorts of schemes to meet each other and be together.

The vice has existed for over twenty years, and all efforts to stop it have proved unsuccessful. The board of managers is thinking of erecting separate buildings for white and colored inmates.

RESULT OF A CAROUSAL.

An Ex-Convict Murders His Host in a Drunken Row.

BROOKLYN, March 21.—Michael Slattery, a truck driver, 31 years old, was murdered at an early hour yesterday morning in the hallway of his home by William Lawn, an ex-convict, who leased a furnished room from Slattery.

Slattery, Lawn, the wife of Slattery and the mother of Lawn gathered in Slattery's apartments last night, where they partook freely of beer and other stimulants. The drinking lasted late into the night and had the usual sequence —a quarrel.

Slattery attempted to eject Lawn from the room, when the latter drew a razor and cut his host's throat from ear to ear. Slattery died almost instantly. Lawn made his escape at the time, but the police, when notified of the crime, soon located the murderer and he is now in jail.

His Time Too Valuable to Waste.

CAPE MAY, N. J., March 21.—Mayor George S. Fullerton, of this place, signed his office owing to a disagreement in the council over the question whether Collector Markley's term of office had expired. The mayor felt that his time was too valuable to waste in consideration of a matter of such little importance, and was supported by one of the councilmen, who also resigned.

Activity in the Navy Department.

WASHINGTON, March 21.—Considerable activity is apparent at the Navy Department, and the several bureaus are busy in fitting out naval vessels for Behring Sea. Secretary Tracy is devoting himself solely to the matter, even going into the subject to the smallest details. He has for the past few days denied himself to all callers, and has denied himself to several Senators.

Charge Changed to Manslaughter.

BOSTON, March 21.—The charge against William Flannery, the actor, who killed Fayette Welch, the variety performer, has been changed from that of murder to manslaughter. Bail was fixed at $3,000.

Won't Accept the Positions.

SARATOGA, N. Y., March 21.—J. A. Smith and H. L. Waterbury, who were appointed by Village President Johnas as Police Commissioners, have refused to accept the positions.

Highest of all in Leavening Power.—U. S. Gov't Report, Aug. 17, 1889.

Royal Baking Powder

ABSOLUTELY PURE

DEATH OF A GIRL LEPER.

Both of Her Eyes Had Been Eaten Away and She Died in Great Agony.

NEW ORLEANS, March 21. — New Orleans has a novelty in the shape of a hospital for lepers, which until Saturday contained four inmates. It is situated on Hagen avenue near Gravier, in an isolated portion of the city, and the lepers are treated there. Treatment plays a small part in the matter, though, as the disease is incurable, and the hospital is designed simply to prevent lepers from mingling with the rest of human kind.

About a month ago a young white girl, Miss Naomi Ribbi, came to the hospital from Iberville Parish. She belonged to one of the Creole families in that section of the State, and was only 20 years old. Iberville is the home of a number of lepers, and from some one there the young woman contracted the terrible disease. When received at the leper hospital it was found she was beyond even the alleviation of her pain. Both her eyes had been eaten away. She lived a month, passing through terrible tortures, and died in great agony yesterday.

GRATITUDE TO PHILADELPHIA.

Mayor Stuart Receives a Telegram from Russian Officials.

PHILADELPHIA, March 21.—Mayor Stuart has received the following cablegram, signed by a number of Russian officials:

LIBAU, March 19.

The Hon. Edwin Stuart, Mayor of Philadelphia and Chairman of Committee:

Russian society welcomes the near American brethern who happily arrived here with the Indiana. They pray you to transmit to the inhabitants of Philadelphia their expressions of lasting gratitude. God save America!

Supplies for the cargo of the steamship Conemaugh, which is to be sent to Russia, are already coming in. Bills of lading have been received in the Mayor's office for two cargoes of flour from the towns of Derry and Mercer, Pa.

The Girard Point Storage Company has tendered the free use of its docks, wharves and warehouses for the Conemaugh and her cargo, including the unloading of cars, as was done for the Indiana.

Consumptives Barred Out.

WASHINGTON, March 21.—Assistant Secretary Nettleton has instructed immigration officers that "tubercle of the lung being classed by the medical authorities as a dangerous contagious disease, the law absolutely prohibits the landing of aliens suffering from that disease. Obviously a bond, if permissible in other cases, cannot afford any protection against the spread of a contagious disease. Only when Congress sees fit to make an exception in favor of this class of persons will their landing be legal."

Ex-Senator James Daly Dead.

NEW YORK, March 21.—Ex-State Senator James Daly died at his home in this city yesterday after a lingering illness. He was 54 years old. Mr. Daly served three terms in the Assembly and saw a similar length of service in the State Senate. Later he was Commissioner of Accounts for this city, which position he gave up to take the office of Collector of City Revenue and Superintendent of Markets. This office he held at the time of his death.

The River and Harbor Bill.

WASHINGTON, March 21.—The River and Harbor bill has been agreed to, and it will be reported to the House early in April. The bill calls for an appropriation slightly exceeding $20,000,000, which is a decided decrease compared with the amount carried by the bill of the 51st Congress. New York Harbor and the Hudson River are, it is claimed, liberally provided for by the new bill.

Increase in Assessed Valuations.

POTTSVILLE, Pa., March 21.—The various County Assessors seem to be following out with a vengeance the orders of the County Commissioners to assess all property at its full value. The property of Butler Township has been valued at $5,515,016, just $4,548,770 more than it was valued at in 1891. Gilberton Borough has been valued at $1,111,949, against $628,738 last year.

Baptist Church Destroyed.

ASBURY PARK, N. J., March 21.—The First Baptist Church, on North Bath avenue, Long Branch, was burned yesterday. The fire originated in the lecture room. There was no water main near the church's location, and this greatly handicapped the fire company in their efforts to save the building. A part of the furniture was saved.

Proclamation to Odd Fellows.

TRENTON, N. J., March 21.—James W. Trenchard, the Grand Master of the Grand Lodge of Odd Fellows, has issued a proclamation calling on all lodges to appropriately celebrate the seventy-third anniversary of Odd Fellowship on the 26th of April.

Oleomargarine Dealers Arrested.

PITTSBURG, March 21.—Over 200 oleomargarine dealers in Allegheny county were returned to court Saturday for violating the law, and at least 100 will be returned next week.

THE SILVER DEBATE

An Exciting Meeting Expected in the House.

THREE DAYS DEVOTED TO BILL.

The Arrangement Made Not to Filibuster Is Off.

Mr. Harter, of Ohio, Was Willing to Make the Promise, But Messrs. Tracy and Williams, the Leaders of the Democratic Anti-Silver Men Would Not be Bound—Proceedings in the Senate During the Coming Week.

WASHINGTON, March 21. — This week will probably be the most exciting of the present session of Congress, so far as the House is concerned, as to-morrow the silver debate will begin, and a vote is now expected to be reached on Thursday. To-day is suspension day, and it is supposed that several important bills will be passed under the two-thirds rule.

To-morrow, Wednesday and Thursday will be devoted to the consideration of the Bland Free Coinage Silver bill—on these days the House will meet at 11 o'clock, with a recess from 5 until 8 and adjourn at 10 p. m. unless a change in the programme occurs. Friday private bills will be considered as usual, and on Saturday the private pension bills passed last Friday night in Committee of the Whole will be put through the House under the order made Saturday week. The Free Wool bill will thus be sidetracked for over a week. This bill and other tariff measures will be taken up next week, however, and considered without interruption.

It is understood that the arrangement between the silver and anti-silver wings of the Democratic party by which in return for a promise of the anti-silver men not to filibuster against the Bland bill, the time was extended from three to five days, is off. As stated in these dispatches, Mr. Harter, of Ohio, was willing to make the promise, but Messrs. Tracey and Williams, who are in charge of the Democratic opposition to the bill, refused to be thus bound. The time is to be divided among the parties, so that the anti-silver Democrats and Republicans will have half between them. Representative Abner Taylor, of Illinois, has charge of the time for the Republicans, Mr. Tracey for the anti-silver Democrats and Mr. Bland for the silver men.

The pending special orders in the Senate are a bill for the repayment of the purchase money and fees paid on certain entries of public lands, which is opposed by Mr. Berry, of Arkansas, and has therefore been taken out of the morning hour so as to allow of more extended discussion than is permitted under the five minute rule; and the resolution with regard to the refunding of the West Virginia direct tax, upon which Senator Morrill is anxious to speak.

It is not deemed probable, however, that the aged Senator from Vermont will be sufficiently recovered from his recent severe illness to be able to take the floor during the present week.

For to-morrow, Mr. Gibson, of Louisiana, has had assigned his bill for a permanent system of improvement of the Lower Mississippi, to extend over a series of years and to cost about fifteen millions of dollars.

To this plan Mr. Allison has given notice of an intention to move an amendment so as to take in the Upper Mississippi.

Mr. Dolph and Mr. Mitchell desire to follow this measure with bills for the improvement of the Columbia River, Oregon.

The Indian Appropriation bill and the District of Columbia Appropriation bill will be called up for the Senate's action during the week.

Found Drowned in the Passaic.

NEWARK, N. J., March 21.—The body of a woman was found in the Passaic River, half a mile below this city. It was lying on the shore among the meadow grass at a place called Brill Point. The woman was apparently 45 years old. She wore nothing but underclothing, which was of fine material. The identity of the woman is unknown.

Sick Statesmen Improving.

WASHINGTON, March 21. — Secretary Blaine is improving, and it was said at his house that he was out yesterday for a short time. Dr. Bussey, the physician in attendance upon Senator Morrill, says that the Senator is still improving. Representative Springer continues to improve. Dr. Curtis, his physician, reports a rapid change for the better during the past three days.

First Assistant Sergeant-at-Arms.

DENVER, Col., March 21.—Mr. I. N. Stevens of this city has been appointed First Assistant Sergeant-at-Arms of the Republican National Convention to be held at Minneapolis next June. Mr. Stevens was formerly district-attorney of this county, and became known all over the country through his connection with the Graves murder case.

THE GERMAN CRISIS.

The Resignation of Caprivi Causing Intense Excitement.

BERLIN, March 21.—The impending Cabinet crisis and the startling reports regarding Emperor William's health are the all absorbing topics of conversation throughout the German Empire. It is rumored that there is being considered a plan to bring the obstinate and fiery young ruler to reason, if not to restrain him to some degree in his headlong policy of government. A meeting of German Princes, it is said, will be called with this object.

Since the fall of Bismarck, two years ago, the political tension here has not been so intense as it was yesterday. From the elegant Hiller's Unter den Linden to the bare cafes of Karl strasse, in the student's quarter, the one topic has been the action of Zedlitz and Caprivi. Last night the restaurants Unter den Linden were crowded with officers and politicians eagerly discussing the probable course of the absent Emperor. The general opinion is that Zedlitz will be allowed to go and Caprivi will be commanded to stay.

Bismarck Satirical.

BERLIN, March 21.—While dining with the Burgomaster of Hamburg last evening, Prince Bismarck said: "Well, you see the Emperor is his own Chancellor again; Count Caprivi has retired."

HILL IN WASHINGTON.

The Senator Very Much Pleased With His Southern Trip.

WASHINGTON, March 21.—Senator Hill has returned from his Southern trip. He arrived yesterday morning on the regular Richmond & Danville express. District-Attorney Ridgway of Brooklyn, and Assistant-Adjutant General McEwan of Albany, accompanied him. The party took a carriage and drove to the Arlington Hotel.

Senator Hill says that he had a most enjoyable trip. "As I said in several of my speeches," "I have gained an idea of the South and its needs. I made a great many speeches to very large crowds of people, and everywhere met an enthusiastic and a cordial welcome."

Senator Hill has no plans for the immediate future. He expects to remain in Washington for some time attending to his duties in the Senate. He says that he has not accepted an invitation to address the Hill Club of St. Louis and probably will not be able to accept it.

A REMARKABLE FREAK.

An "Infant" 29 Years Old That Was Helpless Since Its Birth.

UPPER SANDUSKY, Ohio, March 21.—There died last night at Wharton, in the western part of this county, one of the most remarkable of creatures, an "infant" aged 29 years. The child, or young man, was the son of Austin Borden, and during all the years of its life was nothing more than a mere baby. It developed in no respect and died in its cradle. It could neither talk, walk nor recognize anyone, and was as helpless when it reached manhood as the day it was born. Doctors were completely baffled and could do nothing, and for twenty-nine years its death has been patiently waited.

Disorderly Students.

NEW HAVEN, Conn., March 21.—A party of Yale men, bent on a lark, broke up the last act of "The Vendetta," at Bunnel's Grand Opera House. One of the students threw a snow ball, hitting one of the actors. Another missile of the same character struck Miss Francess Field, the leading lady of the company, and inflicted quite a severe blow, stunning her for a few moments. For a few minutes there was considerable excitement in the theatre, which was packed. Four of the disturbers were arrested for breach of the peace.

Cardinal Taschereau Congratulated.

QUEBEC, March 21.—Cardinal Taschereau is receiving the congratulations of the clergy and laymen of the diocese of Quebec on the occasion of the 22d anniversary of his elevation to the episcopate. The venerable Cardinal is in excellent health despite his advanced years. It is said he will commemorate his anniversary by donating a considerable sum of money to Lavil University to construct an observatory in place of the dome lately destroyed by fire.

Feather-Weights Matched.

CHICAGO, March 21.—Tommy White is in Chicago on a visit from Minneapolis. The clever feather-weight has been matched for an important engagement. Ike Weir, the "Belfast Spider," has accepted Prof. Donaldson's terms and will fight ten rounds with White for a purse of $600. The contest will take place in the gymnasium of the Hennepin Club at Minneapolis on April 6.

The Whiskey Trust Case.

BOSTON, March 21.—It is believed that some important developments will be made in the Whiskey Trust cases during the coming week. James N. Veazey of Cincinnati, who is probably as well posted as any man in the United States as to the workings of the Whiskey Trust is at present stopping in this city, but refuses to be interviewed on the subject.

Tried to Sell Brian Boru.

NEWARK, N. J., March 21. — Thomas Gilroy of Paterson tried to sell the race horse Brian Boru to a horse dealer in this city for $10. The dealer's suspicions were aroused by the small price asked for the animal and he had Gilroy arrested. It was found later that the horse had been stolen.

Sullivan Sues Jack Barnett.

NEW YORK, March 21.—John L. Sullivan and Duncan B. Harrison have entered suit against John W. Barnett, their former partner in the theatrical business, for an accounting. They charge that Barnett cut out thirty pages of the partnership account books before he turned them over.

GUITEAU WAS DOSED

Garfield's Assassin Braced Up With Brandy.

TAKEN TO THE SCAFFOLD DRUNK

This Was Necessary, as His Nervous System Was Shattered.

Fell Over in a Dead Faint When He Heard the Soldiers Enter the Jail and Order Arms—The Body Never Was Buried—Boiled Until the Flesh Had Fallen from His Bones—The Latter Then Gathered Together and Bleached.

WASHINGTON, March 21.—Dr. Tilden, former chemist at the National Medical Museum, has told the reporter some unwritten history about Guiteau, President Garfield's assassin. He said that the assassin went to the scaffold in a semi-drunken condition.

"This," added the doctor, "was a necessity."

"You are aware that when the squad of soldiers entered the jail rotunda a short while before the execution, and came to order arms with a loud bang, Guiteau fell over in a dead faint. His nervous system was shattered and the physicians felt they would be unable to get him to the scaffold.

"A consultation was held and it was decided to give him a dose of brandy. This was done, and he got a big dose, too. Not being used to drinking the dose went to his head, and his 'O Lordy' song on the scaffold was, in my estimation, a drunken effusion."

Dr. Tilden also described how the body of Guiteau was removed to the Museum, then located on Tenth street. He said the body was never buried, but after being placed in the coffin, was taken down into the jail cellar, where it remained until after midnight. Soon after that hour an ambulance drove up to that building and the remains were quietly placed therein and quickly driven down town. They were taken into the Museum through the alley which runs from F street. Once in the building, all that remained of Charles J. Guiteau was taken into the boiler room and placed in an immense boiler, where he was allowed to boil and bubble till all the flesh had fallen from his bones. The latter were then picked out and bleached, and some day they will form a mighty interesting exhibit in the Medical Museum.

DEAD IN AN OPEN WINDOW.

Passers Wondered Why a Woman Should Sit Thus in Cold Weather.

BROOKLYN, March 21.—For three hours Saturday afternoon a woman sat at an open window on the second floor of 478 Warren street, this city. She appeared to be holding an open book in her lap.

People who passed the house were surprised to notice a person at an open window when the air was so chilly. The fact that she did no change her position also attracted their attention.

From half past two until half past five she sat there motionless. She was Mrs. Charlotte McLaughlin, the wife of Daniel McLaughlin, a laborer. Mrs. McLaughlin was 41 years old, and had been troubled with heart disease for a long time.

She evidently sat at the window in order to get air. It was not until a friend of the family called at the house that it was discovered that she was dead.

Set Herself on Fire.

NEW YORK, March 21.—Mary Quinn, 20 years old, a domestic, ended her life in the morning in a terrible way. She set fire to her clothing, and in a moment her form was enveloped in flames. She She shrieked in agony, but did not try to rid herself of her fiery mantle. Just as several persons who had been roused by her screams entered her room, she dropped on the floor unconscious, and a few moments later she she died. Her body was almost burned to a crisp. An unfortunate love affair is supposed to have rendered her temporarily insane.

Snow Crushes in a Church Roof.

STAUNTON, Va., March 21.—The heavy pressure of snow on the roof of the Methodist Episcopal Church South caused the girders to give way and precipitate the timbers and debris into the auditorium, crushing the pulpit, pipe organ and benches to pieces. Fortunately no one was in the building at the time. The damage is between $3,000 and $4,000.

The Reading Purchasing Coal Lands.

MT. CARMEL, Pa., March 21.—It is reliably reported that the Philadelphia & Reading Coal and Iron Company has purchased A. Packer's original mortgage on the Paterson Coal Compan's tract. Seven hundred and twenty-five thousand dollars is named as the consideration. The tract consists of 2,500 acres of Mt. Carmel's richest coal land.

Tramps in Convention.

ATTLEBORO, Mass., March 21.—For the past few days this vicinity has been overrun with tramps, who are holding their fourteenth annual convention at Hebronville. Over forty are assembled in their camp which is well guarded, being picketed at night. The convention usually lasts a week.

Imports and Exports of Specie.

NEW YORK, March 21.—The exports of specie from the port of New York during the past week amounted to $1,962,779, of which $1,565,299 was gold and $397,450 silver. The imports of specie during the week amounted to $1,343,190, of which $1,341,092 was gold and $2,088 silver.

Trenton Iron Company Closes.

TRENTON, N. J., March 21.—The Phœnix Iron Company of this city has gone into hands of a receiver. The concern is largely engaged on United States Government contracts and was building lighthouses for the Pacific coast.

Cleveland's Baking Powder

Does not contain ammonia;
Costs no more than ammonia powders;
It goes farther;
It is pure and wholesome.

You should use it.

PRINCE MICHAEL'S HEAVEN.

He Assumes the Role of Knight of the Bath in an Immodest Spectacle.

DETROIT, Mich., March 21.—The followers of the new latter house of Israel, with Prince Michael at their head, still continues to furnish their daily quota of sensations. There are windows in Prince Michael's heaven, windows without curtains and blinds, and it is not a difficult task to witness the proceedings within the sacred dwelling from the street or neighboring houses.

Michael and his angels are the chief offenders. Residents on Smith avenue have the bath room of the heaven in full views and they assert that the Prince assumes the role of Knight of the Bath when the angels are performing their ablutions.

So immodest was the spectacle that the Prince was requested by the indignant neighbors to put up screens. He complied to the extent of pasting white paper on the windows, and now evenings the exhibitions are like silhouettes. The neighbors contemplate complaining against Michael on the grounds of indecent exposures.

Prince Michael's legal wife is compelled to live in the house next door to his abode. She became jealous the other day and, going to his "House of the Lord," demanded that she be allowed to abide there. To this the Prince demurred, and when she insisted, forcible measures were employed to discipline her.

It is claimed that she was handcuffed, placed in a straight-jacket and confined in a closet for several hours. She then promised to do as she was told, and was released.

Chased by Hungry Foxes.

SYRACUSE, N. Y., March 21.—While a farmer of the name of Abner Jones and his wife were returning to their home in Constantia from this city one day last week, they were chased by a pack of hungry foxes. The chase became so hot that Jones threw a dressed hog which they had in the wagon to the hungry beasts. The animals at once stopped and gave their attention to the hog, which was soon reduced to a skeleton. Jones and his wife then drove quickly to their home.

Fell Under the Engine's Wheels.

ROCHESTER, N. Y., March 21.—John Moore, a freight conductor in the employ of the Buffalo, Rochester & Pittsburg Railroad, was killed at Charlotte yesterday in attempting to mount an engine from the rear. He lost his footing and fell back upon the rails, the wheels of the engine passing over him, and so badly injuring him that he died in fifteen minutes. Moore was 29 years of age, and leaves a wife and one child. He had been in the employ of the road for 17 years.

A Remarkable Suicide.

VIENNA, March 21.—A singular casualty attended the suicide of an artillerymam in the barracks here. The man shot himself with a Werral rifle. The bullet, after passing through the suicide's breast, plowed through the head of a second soldier standing near, killing him, and then embedded itself in the arm of a third soldier, inflicting a serious injury.

Placed His Head Under a Steam Hammer.

PHILADELPHIA, March 21.—Frederick Hengle, aged 40 years, committed suicide shortly after 1 p. m., Saturday, by placing his head under a steam hammer at the establishment of Pearce, Kirsch & Co., manufacturing jewelers. Deceased was employed as a gold-beater. No known cause can be assigned for the rash act.

Still Stuck in the Sand.

ASBURY PARK, N. J., March 21.—The British ship Windermere, which went ashore at Deal Beach, near here, Friday, has shifted about 200 feet further south of her original position. She is high and dry on the beach, and her hull has sunk about ten feet in the sand.

Neither Will be Executed.

NEW YORK, March 21.—Both Carlyle N. Harris and Noah Richards, the negro, were sentenced to die by electricity some time during the present week. Neither will be executed, however, as the counsel in each case have filed a notice of appeal, which operates as a stay of proceedings.

The Get-Rich-Quick Dupes.

NEWARK, N. J., March 21.—The claims of the dupes of the get-rich-quick National Customs Clothing and Merchandise Company have been filed with the county clerk. There are several hundred names on the lists, and the total of the amounts due them is $37,196.

THE DAILY PRESS.

W. L. & A. L. FORCE, Publishers and Proprietors.

J. A. DEMAREST, - - Managing Editor.

WEATHER INDICATIONS.

Fair To-morrow, Cloudy and Snow Wednesday.

(SPECIAL TO THE PRESS.)

GOVERNMENT WEATHER REPORT.

WASHINGTON, March 21.—For New Jersey: Fair till Wednesday morning; probably cloudy weather and light snow during Wednesday, winds shifting to easterly.

LOCAL FORECAST.

U. S. WEATHER BUREAU, NEW YORK, March 21.—For northern New Jersey: For to-day, fair, stationary temperature, northwesterly winds. For Tuesday, generally fair, stationary temperature. For Wednesday, increasing cloudiness with light snow; slightly warmer.

EARLY INTELLIGENCE.

—A long-distance telephone has been placed in the post-office at Fanwood.

—The Plainfield common council will to-night consider street railway matters.

—A defect in electric wiring caused a fire in Dr. Brakeley's drug store at Dunellen last night. The damage was trifling.

—Broker E. C. Mulford has sold Mrs. Spooner's property at 63 Grove street to a Mr. Simpson, of Brooklyn, at Mrs. Spooner's price, $12,000.

—The old hook-and-ladder truck broke down again yesterday, and is laid up for repairs. The city has put off getting a new truck too long already.

—The opportunity of a lifetime for bargains in furniture and household goods is afforded in the sale at Force's Hotel, beginning to-morrow at 9 a. m.

—"The Capture of Fort Fisher" will be the subject of the talk to be given under the auspices of the Young Men's auxiliary of the Y. M. C. A. to-morrow evening.

—There was an inexcusable absence of policemen from the scene of the Stillman fire Saturday night. Chief Doane had to neglect his own work to secure a special to handle the crowd.

—A graceful and easy-running wheel is the Tourist, sold only by Frank Vail, at 49 North avenue. If you are looking for a bicycle that you can enjoy and rely upon, get Mr. Vail to show you the kind he is selling. You will fall in love with it at once.

—A regular meeting of the Exempt Firemen's association will be held on Wednesday evening. The business of the occasion will be the amending of the by-laws, the question of increasing the dues of the Sick Benefit fund, and other important matters.

—This is the last week of Sherwin's special sale of shoes and rubbers. Be sure and make your purchases now, while the prices are cut. You can just as well save a good part of the regulation profit as not. Real bargains are provided in all kinds of footwear.

—The directors of the Plainfield Building and Loan association will meet in regular monthly session in Jackson & Codington's office this evening at 8. The annual meeting of the association will be held Monday evening, March 28, in Mr. Liefke's rear room, 27 West Front street.

—Wholesale arrests of tramps were made yesterday, in the hope of catching both the fellows who assaulted Harold Serrell's servant girl and those who held up the young hackman Dick Kane. Neither Dick nor the girl could identify the parties wanted among those arrested.

—In spite of the storm of last week there are many indications that warmer weather is at hand. Is your spring clothing in shape? Does it need cleaning or dyeing in order to put it in condition for wear? If it does, give Hillier & Co., 49 North avenue, a chance to show you what they can do with it.

—The regular session of the Bible normal class of the First Baptist church will be omitted this evening. The illustrated black-board talk which was to have been given to-night, by the Rev. Horace R. Goodchild, has been indefinitely postponed, on account of the continued and serious illness of Mr. Goodchild.

—The annual rainfall varies from nothing, as in Egypt, to 493 inches, as in Cherrapungi, in Southwestern Assam. But there is no variation in the superior excellence of the watches, diamonds and jewel designs at Collier's, nor in the unequaled opportunities to get the same at most reasonable rates. Call and examine.

—Pat Rooney himself, he of the popular midnight walk, will be with you at Music Hall, this evening. He carries half the show on his shoulders as the original *Pat O'Hoolihan*, and his conception of the rollicking and trampish Hibernian is truly funny. As *Christopher*, Mattie Rooney is a screaming success. Her winning little ways are irresistible, and if she would only consent to appear altogether in trousers she would be dubbed "a broth of a boy". The vocal specialties of the company are very good, the choral selections being especially praiseworthy.

Schultz Now Third.

By the game rolled in the individual bowling tournament Saturday night Schultz advanced from fourth to third place, increasing his percentage from .704 to .715. His average remains the same. The score:

Schultz	153	Green	130

NETHERWOOD STATION BURNED

THE COMPANY HAD BEEN WARNED THAT THE FURNACE WAS DEFECTIVE.

The Building Utterly Demolished—Station Agent Angerbauer Loses All His Property and Hard-Earned Savings—Brick Walls Crumble Like Clay Before the Fierceness of the Flames—The Fire Department Powerless—Angerbauer's Hard Luck.

HALF the town turned out, Sunday afternoon at 2:15, to witness the destruction by fire of the Jersey Central railroad station at Netherwood. The station agent, Christopher J. Angerbauer, was at dinner, with his wife and child, at the home of a relative near-by. Shortly after 2 o'clock a butcher in the employ of James B. Guttridge ran over to the house and told Angerbauer that the station was afire. The two men ran to the station and opened a rear door, on the side facing the mountains, but were unable to enter the building, as the interior was already a roaring furnace of flame and smoke. They then procured a fire-box key and sent in an alarm from box 28.

The department responded with commendable promptness, and two lines of hose were run to the station from a hydrant on South avenue, 1,400 feet away. The combined force of fire-engine and pumping-station pressure was brought to bear to force the water through that great length of hose, up the hill, to the fire. The back-pressure to be counteracted, however, was tremendous, and in consequence hose-bursts resulted. It was therefore nearly half an hour before a stream was forced through the entire line, and then it was feeble and powerless.

A high wind swept across from the mountains and fanned the flames so that they burst through the walls from every side and completely enveloped the building in their fiery embrace. The fierce mass of flame swept over the tracks so that no train could have passed, and the lines of hose across the rails acted as a further block to travel.

Soon the cupola and slate roof fell in, and sections of the brick and stone walls crumbled like putty and crashed to the ground. The firemen had narrow escapes from injury by the falling debris.

The fire was a beautiful sight, and at night would have been a superb pyrotechnic. When most of the wood-work had been consumed the firemen had more water and were able to cool down the ruins and extinguish the blaze that was eating away the platform on the road-bed and warping the rails.

The only thing saved from the wreck was the money box of the weighing machine that stood on the platform. The contents, about $1.25 in pennies, found their individual way into the pockets of firemen and bystanders, as souvenirs.

Station agent Angerbauer lost everything he had, including $90 in cash, hard-earned savings. An insurance of $600 on his goods by no means covers his loss. The company's insurance is understood to be $8,000. Formerly the company used to carry its own system of contingent-fund insurance, but now insures through the regular fire insurance companies.

The Netherwood station was one of the handsomest and most substantial on the road. It was built of brick, with stone trimmings, and its interior was finished in yellow-pine and hard woods. The contents of the ticket office were destroyed with the rest of the building, as there was no safe.

A passenger car is being used as temporary ticket office, pending the rebuilding of the station.

Hard luck has followed Angerbauer persistently ever since he took the station. He had been in charge but a short time when burglars robbed the office of $30. Rather than be censured by the company for what they might deem his carelessness, he made this loss up out of his own wages. He resigned the position last week, and was to move out May 1. He says he told the company some weeks ago that the furnace in the cellar was in a dangerous condition, but that they never repaired it. The defective furnace is supposed to have caused the fire.

The fierce heat of the fire parted all but two of the telegraph wires on the north side of the track, and thus crippled the Western Union service for some time. Electric light wires were also parted.

Among the wild stories that were on everybody's tongue till late in the evening was the rumor that the Angerbauers had left their infant child asleep in their apartments over the ticket office and that it was rescued with difficulty by the frantic father. Another yarn had it that the child perished in the flames.

Wants Damages for His Ruined Hat.

A large number of the great crowd of people who went to the burning of the Netherwood station, Sunday afternoon, boarded the first train back to Plainfield, at about 3:30. The train was so crowded that the passengers had to hang on by their eyebrows, and many evaded the payment of fares. Charles Wallace, a young Irishman, had a dispute with a brakeman, and in lieu of a fare the brakeman seized his hat. A scuffle ensued, and when Wallace recovered his headgear it was ruined. He threatened to make the company pay.

I SUFFERED from a severe cold in my head for months and could get no relief. Was advised to use Ely's Cream Balm. It has worked like magic in its cure. I am free from my cold after using the Balm for one week, and I believe it is the best remedy known.—Samuel J. Harris, wholesale grocer, 119 Front street, New York.

THE CITY SUED.

The Court to Decide the Legality of Plainfield's Repealing Ordinances.

[SPECIAL TO THE PRESS.]

JERSEY CITY, N. J., March 21.—Dickinson & Thompson, counsel for Joseph M. Low, served papers on corporation counsel Craig A. Marsh, in this city, at noon to-day, citing him to appear before Judge VanSyckel at Trenton on Wednesday, when arguments will be heard in the matter of Low's application for a writ of certiorari against the city. Low will endeavor to have the court set aside the repealing ordinances passed by the present council recently, which attempt to take away his franchises for constructing and operating water-works and sewers, granted by the council of last year.

THWARTED BY A BOY.

Two Bold and Brazen Tramps Defeated at Highway Robbery.

Dick Kane, a plucky young fellow who drives a hack for Max Newman, got the best of two highwaymen, yesterday. He was driving on Grant avenue. A rough-looking character stood at one of the bridges, and his comrade stood at the other. The fellow ahead seized Kane's horse by the bridle, and the other fellow came running up behind. Their evident purpose was robbery. Dick had $7 in his pocket, and did not care to lose the money. He waited till the tramp who had stopped the horse raised a leg to get up on the seat beside him, then he gave his horse a violent blow with the whip. The animal plunged forward, knocking the tramp down, and the wheels passed over him. The other tramp gave chase for a short distance, and cursed the lad for outwitting them.

Sale of Laing's Hotel Adjourned.

There was a large attendance to-day at the advertised sale by auction of the valuable John W. Laing Hotel property on Front street, this city. After the second mortgagee, the First National bank, had run the bid up to cover their claim, the sale was adjourned by ex-sheriff Glasby to Monday, March 28, at the same hour, 2 p. m., and place. The property has a frontage of 185 feet, by 350 feet in depth, and is worth fully $50,000. The amount bid to-day was $28,275.

Notes of the Boys' Club.

The average attendance at the rooms last week was 63 per evening, the largest being 76 and the smallest 37. The number of visitors was 15.

The class in scroll-sawing is about finished, and the members are now getting their work ready for the exhibition, which is to take place next month.

The total membership of the club is 465.

PARTICULAR MENTION.

Miss Daisy Randolph of New York is the guest of Mr. and Mrs. Judson Bonnell of East Front street.

Here's a harbinger! Mr. and Mrs. Fred H. Martin of this city are registered at "The Orange", Asbury Park.

The Rev. Robert Lowry of this city has written another beautiful service of Scripture and song for Easter-tide, entitled "Prince and Saviour".

Miss Fannie Taylor Johnston, whose engagement to the vice-consul to Belgium was announced in THE PRESS the other day, was the guest yesterday of Mrs. A. D. Shepard.

The Messrs. Pentz at Fanwood have constructed on their lawn life-size snow statues of two women that are the marvel of the neighborhood. The work reveals a sculptor's master-hand.

Dr. C. M. Field has telegraphed to Plainfield that he will be unable to reach home in time to attend his father's funeral. Interment will therefore be deferred, and the remains will be placed in a receiving vault, until the doctor's arrival to attend the burial.

Mr. Rooney will appear at Music Hall, this evening, in a musical comedy called "Lord Rooney". He is supported by good people, but it will be noticed that Mr. Rooney, in his quaint songs and dances, is still the principal attraction. Whenever he is on the stage the audience will be loth to let him go.

—Valuable property is to be sold at auction at 2 p. m. to-morrow, at the westerly corner of Park avenue and Fourth street. The highest bidder will get a bargain.

A woman "run-down," overworked, weak, nervous and debilitated—that's a woman that Dr. Pierce's Favorite Prescription is made for. It gives her health and strength. All woman's weaknesses and all woman's ailments are cured by it. It's a legitimate medicine—not a beverage; an invigorating, restorative tonic and a soothing and strengthening nervine, free from alcohol and injurious drugs. It imparts tone and vigor to the whole system.

For all functional irregularities, periodical pains, organic displacements and uterine diseases, it's a positive remedy.

And a *guaranteed* one. If it doesn't give satisfaction, in every case, the money paid for it is refunded. No other medicine for women is sold on these terms.

That's because nothing else is "just as good."

Perhaps the dealer will offer something that's "better."

He means that it's better for *him*.

A New Broom Sweeps Clean!

REYNOLDS'S BOR: AMMONIA is new, and it makes a clean sweep of dirt wherever used, in the laundry, on paint, on glass, on silver, in the bath-tub. It sweetens and softens the water and saves soap and labor. Made and sold only at

Reynolds's Pharmacy, Corner Park and North Avenues.

3 1 tf

MUSIC HALL, TUESDAY EVENING, MARCH 22.

FOR ONE NIGHT ONLY. FIRST APPEARANCE OF THAT WORLD-FAMOUS INDESCRIBABLE PHENOMENON,

ANNA EVA FAY,

OF ENGLAND, IN A

--Scientific Seance on Spiritualism!--

Miss Fay has just returned from an extensive tour of Europe, and will on this occasion present an entire new line of manifestations, in broad gaslight, on the open stage, never before seen in this city. She is positively the only lady in the world who has the endorsement of the Royal Society of London, England, they having for three months tested her in every conceivable way that human ingenuity could suggest, and at the close of these investigations presented her with a parchment certifying that the illustrations given in their presence were beyond human aid. Some claimed Odic force, some electricity or magnetism, and still others, supernatural power.

Forms, hands and faces will be seen so plainly as to be recognized by persons in the audience. Tables will float in mid-air. The spirit hand will answer all questions.

Twenty to thirty communications will be received for people in the audience. Beautiful flowers will be materialized and passed to the ladies by hands plainly seen, and many other tests of this remarkable power.

Prices only 25c., 35c and 50c. Box Office now open. Doors open 7. Commence 8. Carriages at 10. 3 19 td

An Expedition Suffers Defeat.

LONDON, march 21.—News from Sierra Leone is to the effect that the Expedition to Yeembo, chief town of Samada, has suffered a severe defeat. Captain Robinson and a private were killed and all the officers and thirteen men were badly wounded.

Broke His Neck.

WASHINGTON, March 21.—Stephen Knaves, colored, while riding a spirited horse around the White House lot, south of the Executive Mansion, was thrown from the animal and, striking on his head, broke his neck.

"Give us a rest" cried a boot black, from the gallery of the Opera House, to a party who had been constantly coughing during the performance. "Use Dr. Bull's Cough Syrup" chimed in another.

At this season of fast driving and accidents to man and beast, keep Salvation Oil on hand.

Bathed in Perpetual Sunshine.

WINTER RESORTS OF

TEXAS, MEXICO, ARIZONA AND CALIFORNIA.

Reduced round-trip tickets now on sale via IRON MOUNTAIN ROUTE to the winter resorts of Texas, Mexico, Arizona and California. Stop-over privileges will be allowed in the States of Arkansas and Texas. For tickets and further information, call on or address W. E. HOYT, Gen'l E. P. A. 391 Broadway, New York.

Arrival and Departure of Mails

NEW YORK MAILS.

Arrive—7:30, 8:40, 11 A. M., 2:30, 5:30 P. M.
Close—7:30 and 9:30 A. M., 1:45, 5:30 and 9 P. M.

SOMERVILLE AND RARITAN MAILS.

Arrive—8:40 A. M., 2:30, 5:30 P. M.
Close—7:30 A. M., 4:30 P. M.

Direct mail to Trenton and Philadelphia at 5:30 P. M.

SUNDAY MAILS.

Office open from 9:30 to 10:30 A. M.
Mail closes at 5:30 P. M.

E. R. POPE, P. M.

DEATHS.

FIELD—In this city, March 18, 1892, Richard B. Field, aged 74 years.
Funeral services at his late residence, 82 Broadway, Tuesday, March 22, at 2:15 p. m. 2

WANTS AND OFFERS.

Advertisements under this heading, one cent for each word each insertion. Cash MUST accompany ads.

TO LET—House with seven rooms. Central location. Low rent. Address, W., care of PRESS.

HOUSE TO LET on Grove street; one of Mr. Wilson's cottages; rent seven dollars month. Inquire of Mr. Browaw, Grove street.

LOST—One of the firemen lost two $5 bills at the Netherwood fire. He will reward the finder if it is returned to Frank Hand, 100 Park avenue.

WANTED—A first-class cook to assist in laundry. Apply, with reference, to No. 29 Eighth street. 3 21 2

CHEAP RENT—320 West Third street. Inquire 37 Central avenue. 3 21 tf

WOMAN wants work as cook only. Apply 15 Cottage place.

WANTED—Situation as coachman. Call at 179 Duer street.

PLEASANT room; good board; 35 West Fourth street, Central avenue. 3 21 2 m&w

WINDOW shades for sale cheap. Good condition. 10 East Ninth street. 3 19 2

WANTED—A good cook and laundress. Call at 16 Franklin place. 3 19 2

TO LET—194 Arlington avenue 10 rooms all improvements, shades to windows, $20. Apply at 16 Arlington place. 3 19 tf

WANTED—Unfurnished room with or without board within 5 minutes walk of station. Address X., care of PRESS. 3 19 2

FOR SALE—One fresh cow, with heifer calf. Inquire at Michael Wunderlich's, Leland avenue, near Front street. 3 18 3

PLEASANT furnished rooms to let—with or without board. 20 West Front street. 3 18 tf

TO LET—Handsome store and flats, 33 Somerset street. 3 16 6

TO LET—Handsome store and flats, 33 Somerset street 3 15 6

TO LET—Beautiful flat. Best in the city. E. C. Mulford, broker. 3 15 tf

ROOMS to let. First floor (4 rooms over Sherwin's shoe store. 3 8 tf

STORAGE for furniture; separate rooms. Apply C. Frank French, 69 Somerset street. 2 29 tf

FURNISHED rooms, with board, at 19 Craig place. 2 23 1m

MUSIC HALL.

TO-NIGHT!

LORD ROONEY

WITH THE

Great and Only Pat!

The Wonderful Child Artis LITTLE

MATTIE ROONEY,

And a Clever Company of Comedians and Singers.

3 95 td

Society Event of the Season.

MUSIC HALL,

WEDNESDAY, MCH. 23.

ONE NIGHT ONLY!

The World Famous Comedienne

Lydia Thompson,

Supported by her own comedy company in

A GRAND TRIPLE BILL:

AT 8. | A BAD PENNY.

AT 9. | UNCLE DAN

AT 10. | A Bric-a-Brac Shop.

PURE, BRIGHT and SPARKLING COMEDY.

39 1 td

A Perennial Pleasure Trip

IS A SUBSCRIPTION TO

"The Tourist".

It Gives You Delightful Monthly Journeys to the Favorite Resorts, and is Brimful of Sparkling Gems.

For a Short time Only, Before the Increase in Price, Subscriptions Will Be Filled at 50 Cents a Year, by WALTER I. CLARKE, special agent, Lock Box 707, Plainfield, N. J.

Send 5 cents for sample. 3 11 tf

Public Notice!

MAYOR'S OFFICE,
Plainfield, N. J., March 15, 1892.

The attention of all who own or harbor dogs, is hereby called to the city ordinance prohibiting the running at large of unmuzzled dogs.

The law creates two classes of penalties: The one authorizes the impounding of dogs, and under certain circumstances, permits them to be killed; the other constitutes the neglect of the owner, a penal offence, for which he may be arrested, convicted and fined.

In view of the present exigency, the police officers have been instructed to use special diligence in prosecuting every case in which the ordinance may be violated.

S. A. GINNA, Acting Mayor.
3 16 w

L. PAOLI,

Fruits, Confectionery, Temperance Drinks, Segars, Etc.,

16 NORTH AVENUE.

PEANUTS 5c QUART—Fresh Roasted Every Day.

I take this method of informing my friends and the public in general that I am again in business at the old stand. I solicit your patronage. Will not be undersold by any in the business. Respectfully, L. PAOLI.

2 16 1y

FURNITURE Pianos, Trunks, Baggage, Freight **REMOVED.**

HOAGLAND'S EXPRESS,

OFFICE—39 North Avenue.

TELEPHONE, 121. 2 11 tf

M. J. COYNE,

CUSTOM TAILOR.

Clothes Cleaned, Repaired and Re-Trimmed and Pressed, as GOOD AS NEW!

Miller Building, 4th St., near Park Ave 12 19 tf

J. W. VAN SICKLE,

Dealer in all kinds of

Fresh and Salt Meats, Oysters, Clams, etc.

Game in season. No. 10 North ave., Plainfield N. J. Telephone No. 102. Orders called for and promptly delivered.

Lodge and Society Meetings.

Anchor Lodge, No. 149, F. & A. M.—Meets second and fourth Tuesdays at Masonic Hall, 10 East Front street.
Henry H. Lowrie, W. M.
J. A. Demarest, Secretary.

Jerusalem Lodge, No. 26, F. & A. M.—Meets first and third Tuesdays at Masonic Hall, East Front street. C. H. Rugg, W. M.
D. R. Weaver, Secretary.

Sons of St. George—No Surrender Lodge, No. 349—Meets second and fourth Wednesdays in each month, at Sons of Temperance Hall cor. Front street and Park avenue. Englishmen and sons and grandsons of Englishmen are cordially invited to join. Jas. Bushby, President, Alfred H. Leivers, Secretary. 8 21 y

U. B. of C. and J. of A.—Local Union No. 155, United Brotherhood of Carpenters and Joiners of America, meets every second and fourth Tuesday in each month in Exempt Firemen's Hall, at 8 p. m. L. C. Kline, Pres. Wm. H. Lunger, R. Sec'y. 8 22 y

Central Lodge No. 48, Ancient Order United Workmen. Regular meetings are held on the second and fourth Thursday evenings of each month, in Music Hall building, Front stre et at 8 o'clock. Thaddeus C. Smith, Lewis B. Blackford, Master Workman. Recorder. 6 19 tf

American Legion of Honor Ivanhoe Council, No. 1,074. Regular meetings first and third Tuesdays of each month, in the Music Hall Building, West Front St., at 8 P. M.
A. L. Titsworth, 63 Madison ave., Commander.
Geo. E. Stillman, Secretary.

Wetumpka Lodge, 3,401 Knights of Honor—Meets first, third and fifth Thursdays.
W. B. Rogers, Dictator.
Geo. H. Neal, Reporter.
Wetumpka Commandery, No. 34, meets second and fourth Monday evenings, in Wetumpka Lodge Rooms, Music Hall Building.

Plainfield Council, No. 711, Royal Arcanum.—The regular meetings of this Council are held on the Second and Fourth Monday evenings of each month in Exempt Firemen's Hall, Coward's Building, Park avenue, at 8 P. M.
A. Kleinecke, Regent.
H. A. Thorne, Secretary.

ORDER OF THE IRON HALL.

The oldest of fraternal orders, has increased its reserve fund in the past six months, $613,-142.41, making a total reserve fund of $2,206,-609.13, and has paid to its members in eleven years, $5,791,345.00. This Order has also a life insurance; certificates from $1,000 to $3,000, payable at death. Persons under 39 years, 50c assessments; per $1,000, under 40 years, 65c; under 50 years, 95c Branch 1199 meets 2d and 4th Thursday, in Odd Fellows' Hall, No. 8 West 2d street. Vincent W. Nash, Chief Justice.
F. P. Stotz, Accountant.

Easter Lodge, No. 5,642, Knights of Honor—The regular meetings of this Lodge are held on the First and Third Monday evenings of each month, in Exempt Firemen's Hall, Coward Building, Park avenue, at 8 p. m.
Chas. VanWinkle, Dictator.
H. A. Thorne, Reporter.

Opticist PRENTICE Copyr't'd 1886. 178 B'WAY.

Optical expert, officially indorsed by leading oculists at home and abroad; the only specialist presenting unquestionable proof. Intelligent persons should not place confidence in *opticians* who profess to examine eyes. Oculists denounce them as charlatans. Send to us for free pamphlet No. 13, on spectacles. PRENTICE & SON, 178 Broadway, New York. Established 50 years. 11 27 6m

FREDERICK F. CHASE,

Machine Works.

Manufacturer of

Electrical Machinery,

201 North ave., cor. Berckman st.,

PLAINFIELD, N. J.

MY SPECIALTIES—Bicycles, Boilers and Engines repaired, Models for Inventions, Brass and Iron Castings, Forging in all its Branches, Smoke-stack Building and Painting.

JOBBING IN ALL ITS BRANCHES.

New York Office—No. 220 Fourth avenue 1 9 tf

All the latest styles in Hats and Bonnets and Millinery Novelties, can be found at

Mrs. L. ADAMS'S,

No. 5 EAST FRONT STREET, opposite PARK AVENUE.

Evening Bonnets a Specialty. Ladies' own material made up 12 9 y

BARGAINS IN

Boots, Shoes and Rubbers.

B. R. FORCE,

No. 14 PARK AVENUE.

CALL AND EXAMINE. 10 3 y

Collier, The Optician.

No. 3 PARK AVE.,

PLAINFIELD, N. J.

ESTABLISHED 1869.

We do not engage in any Lottery scheme gift enterprises or coupon business to sell our goods, but sell them on their merits. We have the finest and freshest stock in town, and our motto is—"Lowest prices consistent with good quality and honest quantity." Please call and examine stock and prices.

P. M. DEMAREST, 25 PARK AVE. 2 6 tf

PECK'S CORNER.

"March On. March On,"

AND

"March Out. March Out,"

TO

—PECK'S—

And Buy Spring Goods.

SEBRING, the Clothier!

500 All-Wool Business Suits

REDUCED TO $10.00.

No. 27 PARK AVENUE.

12 6 y

Bargains for Everybody!

C. SCHEPFLIN & CO.,

Are closing the balance of their stock of *WINTER CLOTHING*, consisting of

Men's, Boys' and Children's Suits, Overcoats and Pants,

At retail at the manufacturers' prices for cash.

If you need anything in this line, don't miss the opportunity

All Goods Marked in Plain Figures.

70 WEST FRONT STREET,

NEAR PECK'S.

BLACK

Priestley's Renowned Black Silk Warp Henriettas

And other popular Black Goods. Large Assortment, and prices just as Low as in New York. Persons about to put on Mourning attire will find it to their interest to examine our large stock. Our Special Offer in CARPETS will hold good until April 1. The stock is unusually large, and styles elegant.

EDSALL'S.

The Finest Oysters

Are at

Rogers' Sea Food Market

42 WEST SECOND STREET. 3 16 tf

Decorated Dinner Sets at Half Price!

Make up your own set from this beautiful open stock pattern and save just one half. The style is "Decorated Virginia Creeper, on Parisian Granite Body, illuminated with Gold, Gold Decorated Handles and Knobs. A new rich and delicate pattern that is very much admired."

This pattern can be had in open stock for the next ten years, so broken pieces can be replaced by new ones at any time. A complete set of dishes usually costs from $12 to $20. We have marked these wares at N. Y. prices, and a set can be made from this pattern costing as low as $6, and the set can be enlarged at any time. Don't buy till you have seen this ware, when you are sure to take no other.

Decorated Toilet Sets at $2.50, worth $3.50. We will give a genuine discount of 20 per cent. on all our Decorated Vase and Hanging Lamps. Lamp fixings and chimneys in endless variety, and our prices secure you for all time as customers on these. Examine and price our Common Crockery; we can save you money. If we can't show the most complete line of Tinware in town at prices the lowest, we remain silent hereafter. We can supply the largest portion of your House-furnishings this Spring, and sell them for less than what they would cost in New York. Remember, you get your bargains on 5 and 10-cent counters, and we have six of them. Royal Tooth Powder at 10 cents equals anything sold for 25 or 50c. Thousands are using it in Plainfield, and all over the land.

J. C. ALLEN,

28 West Front Street, Plainfield, N. J.

Spring, Gentle Spring!

It will amply repay you when buying

Candy, Bread and Cake, to Visit

C. K. COMPTON,

26 WEST FRONT STREET.

ICE-CREAM served at all times in all *STYLES* and all *FLAVORS*.

11 1 tf

Lumber & Coal

Loomis & Rice

B'dway. 49 TELEPHONE 75

FIRE IN A BUSINESS BLOCK.

THE STILLMAN BUILDING THREATENED WITH DESTRUCTION.

Flames Start in Storage Rooms, and Creep Between Floor and Ceiling—A Clergyman Gives the Alarm—An Ugly Fire to Fight, But Deluged at Last With Water—Clark's Dental Parlors and Swain's Store Flooded—Total Loss, $4,000.

THE fire department was called out by box 12, at 8 Saturday evening, to cope with flames that had broken out in the Stillman block at 32 West Front street. Chief engineer T. O. Doane was in his office on Park avenue when the alarm sounded. Proceeding to box 12, he found the Rev. Dr. K. P. Ketcham standing with his hand at the door, explaining to the bystanders the merits of the Gamewell system. Mr. Doane had given a key to the clergyman only a week before, and at first thought that the doctor had accidently sent in an alarm while explaining the workings of the mechanism. He was about to rally him on the joke when the doctor said that the Stillman block was burning, and the chief went to the scene of the fire.

At No. 32, on the ground floor, is Philip Swain's art store. Overhead, on the second story, are the dental parlors of Dr. C. H. Clark, and in the rear of those are two small apartments which were used as storage rooms. Here was stored a quantity of valuable furniture and household goods belonging to the widow of George Clark, and among those goods the fire mysteriously started.

Mrs. Clark had visited the building Saturday and had had the rooms open for the first time in six months. Her property included upholstered furniture, French plate-glass mirrors, and a piano. The fire got into a quantity of bedding and generated a dense hot smoke, which so filled the building when the firemen arrived that they had great difficulty in entering the building and locating the fire. The flames spread along between the floor and ceiling over Swain's, and inside some of the wall. It was therefore an ugly fire to fight, and there was nothing to do but deluge the place with water. Thus the fire was drowned out, and the building was saved. The loss to the Stillman estate will be from one to two thousand dollars. Considerable of the wall and ceiling in the building will have to be replastered, and new floors will have to be laid where holes were cut or burned through. Swain's store was flooded, and he says that his insurance of $1,500 will by no means cover the damage to his goods. Dr. Clark's loss is only from water, which also slightly damaged the stock of Powilson & Jones, at No. 34. Mrs. Clark's furniture was ruined. It was insured for $2,000. Julian Scott's apartments and the storage rooms on the third story were untouched. None of the lodge rooms, nor law offices, in the building, were damaged. Mr. Stillman estimates that $4,000 will cover the total loss.

Praise for the Firemen's Science and Courage.

TO THE EDITOR OF THE PRESS:—I would hereby extend, through the medium of your columns, to the Plainfield fire department, and to Mr. Doane its chief, my hearty and grateful thanks for their splendid work in so quickly putting out the fire which occurred in Stillman block Saturday night. To their promptness, skill and courage we undoubtedly owe the preservation of the building. Not only am I grateful to them, but I also admire their work, as both scientific and courageous. WM. M. STILLMAN.

JERSEY CENTRAL CONDUCTORS.

No. 4—D. H. Horton, the Snapper.

Many are the schemes and devices attempted by a certain class of travelers to secure a ride upon the railway beyond the point to which their ticket entitles them to travel, and were it not for the watchfulness of the conductors the company would be the loser of many dollars.

A favorite method of these "beats" is to purchase a ticket from New York to Elizabeth, then remain on the train to a station farther up the road, trusting that the conductor, not having seen them board the train at Elizabeth, would either forget their destination or not come into the car at all.

Now Mr. Horton has adopted a method which is the terror of the guilty and an annoyance to the innocent passengers.

Immediately after leaving Elizabeth on his afternoon run (5 o'clock from New York) he deliberately walks through the cars snapping his punch in close proximity to the ear of each person remaining on the train, with an accompaniment in silvery tones of "All tickets beyond Elizabeth, please!"

It has been noticed that even old commuters have been aroused by the click!—click! of his punch, and blushingly produced their tickets only to find that they have already been cut, then fall back again behind their papers wondering apparently why they should have been disturbed.

On one occasion, however, a well-dressed man had surrendered an Elizabeth ticket but remained in his seat. With several evening papers beside him and one before his face he evidently felt secure from molestation until reaching Plainfield, but down the aisle came the conductor, his punch singing click! click! snap! snap!—and our friend looked nervously from behind his paper only to meet the eagle eye, and hear the soft tones, of this conductor, murmuring "Your ticket read to Elizabeth, sir; did I carry you by?" Of course the fare was paid with profuse apologies as to having purchased the wrong ticket, etc.

No one has yet been found who could truthfully state that he had outwitted the conductor of the "five o'clock". A gentleman who chanced to witness the above incident made up his mind to try to brazen it out, and when approached intended to insist that he had given up a long-ride ticket instead of a short one, but when the sound of that punch smote upon his ear he gave it up, and afterwards said that no man could withstand the snap of that machine, even were he possessed of the most elastic conscience and adamantine cheek.

For he snaps his little punch,
And it says click! click!
The "beat" upon his rambles it
Makes sick—sick—sick.
You perchance have bought a "short one",
And may think he has not caught on;
But you can't beat Danny Horton
With his click! click! click!

CHICAGO WANTS HER.

So Plainfield Must Resign Herself to the Loss of Miss Bulkley.

Miss Butler, of 78 Park avenue, New York, gave a lunch Saturday to the Woman's Advisory committee of the University of the city of New York to introduce three newly elected members.

There were a large number of prominent literary women present, also Charles Butler, chancellor, and Mrs. MacCraken, and the faculty of pedagogy; Professors Allen, Shirmer, Shaw and L. S. Thompson. Also vice-president Frissell, of the Hampton institute, and others interested in higher education.

Mrs. Benjamin Williamson, jr., spoke ably for the committee and referred to the fact that a member of the school, Miss Julia A. Bulkley, had been offered a professorship of education in the new Chicago University.

The New York *Herald* yesterday said—in speaking of Miss Bulkley's acceptance of the position as Dean of the Woman's College connected with the Chicago University, of which Professor Harper has been made president, and which has been called into prominent notice by the large gift recently tendered by John Rockefeller as a thanks offering:—She will take charge of her new duties October 1. Miss Bulkley is a New England bred woman, having been born in Danbury, Conn., about forty years ago. She received her education at the Fort Edward institute and immediately after her graduation took a position in a school at Danbury. In 1873 she came to Plainfield as a teacher in the High school. In 1875 she was made instructor of languages and teacher of the senior class, which position she held until 1881, when John P. Gross, the then principal, died. She was then made principal of the school and has held that position for eleven years.

ORIGINAL METHODS.

Miss Bulkley as an instructor and educator has a very extensive reputation. Under her guidance the standard of instruction of the Plainfield High school has been so raised that graduates are now received at all colleges without further entrance examination. She has a system of education entirely her own. Her ideas as practically illustrated in the management of the schools of Plainfield would seem to be evidence that she is on the right track, and her methods, so far as she has given them publicity through tracts and papers before educational societies, have aroused the attention of educators throughout the United States.

Miss Bulkley has been a great traveler. She has been all over Canada, the United States and Mexico. She has "done" England and the Continent three or four times, traveled down the Nile into Egypt and made antiquarian trips to the historical towns in Greece and Italy. Nearly all the present managing officers of the Chautauqua Literary and Scientific Circle received their education under her guidance. It is said that Miss Bulkley goes to Chicago on the most flattering offer ever made to a woman by an educational institution.

She Comes To-morrow Night.

[From the Louisville Journal, Jan. 25.]

An audience that filled every seat in the theatre up stairs and down, packed the boxes, crowded the aisles, and took up every foot of standing room, gathered at Masonic Temple last evening to greet Miss Annie Eva Fay. In many respects the audience was a brilliant one, many of the most prominent people in the city being present, the deep interest in spiritualism being a revelation to many. Dr. Gilbert and Mr. Colgan, the judges chosen by the audience, were unable to account for Miss Fay's wonderful experiments. A hand was seen to clutch a pencil and write names on pieces of paper in the full light, plainly visible to the entire audience, and the notable thing about the performance was that all was done with the light turned on full. Her performance is certainly a most puzzling and interesting one.

Shiloh's Cough Cure.

This is beyond question the most successful Cough Medicine we have ever sold; a few doses invariably cure the worst cases of Cough, Croup and Bronchitis, while its wonderful success in the cure of Consumption is without a parallel in the history of medicine. Since its first discovery it has been sold on a guarantee, a test which no other medicine can stand. If you have a cough we earnestly ask you to try it. Price 10c., 50c. and $1. If your lungs are sore, chest, or back lame, use Shiloh's Porous Plaster. Sold by J. G. Miller, No. 10 East Front street, Plainfield N.J.

PIOUS AND PROSPEROUS.

The Members of Grace Episcopal Church, Plainfield, Now Have a Handsome New House of Worship, and the Rev. Mr. Rodman Has Made Himself Popular in the Parish and Gained the Good Will of All Who Know Him.

CAN any parish of its size boast of a handsomer house of worship than that which has just been completed in this city for Grace church? Even the New York papers are writing of it and picturing it. One of them said yesterday: It is in the most fashionable portion of the town. It is built of gray stone, rough dressed, with bold point arches and water tables and trimmings of fine cut stone. On the front is a square tower. The style adopted is Gothic, and the ground plan consists of chancel, nave and side aisles, with shallow transepts, narthex, organ room, vestry and robing room. Side aisles serve for passageways only, none of the congregation being seated behind pillars or other obstructions. This enables the pillars to be erected of a substantial design and size, giving the interior a dignified effect. The transepts are introduced to give variety and picturesqueness to the design and so as to enlarge the seating capacity near the pulpit. The masonry work of the interior is of plaster, ornamented with mouldings and carved capitals. The windows at the west end in the transepts and chancel are large tracery windows, while those in the nave aisles are comparatively small and simple. The clere story gives a double window to each bay division of the nave. The roof has open timber work of pointed arch form, all finished in wood and stained. The roof rests direct upon the pillars of the nave, which have no arches.

The total cost of the building is $40,000. It is to be ready for dedication within three weeks. Its extreme length is 125 feet and the width is 50 feet. It will seat 745 people.

A POPULAR PASTOR.

Grace Episcopal church was organized in 1868. It has had only three pastors.

The present pastor, the Rev. Erskine M. Rodman, was called to take charge of it as rector in 1870. Mr. Rodman was born in New York city in 1830 and graduated at Columbia College, taking the higher degree of master of arts in 1852. He received his theological education in the Seminary of Virginia, and was ordained to the ministry in 1854. During his rectorship the Grace church congregation has steadily increased. It has become necessary twice to enlarge the old church building, and finally the erection of a new church building became an absolute necessity.

Mr. Rodman is an exceedingly popular minister, not only in his own church and congregation, but among other churches in the town. He has identified himself very prominently with local benevolent work. For several years he has held the position of archdeacon of the diocese to which the church belongs. The officers of the church are representative men in Plainfield. They are as follows: Wardens—E. L. Finch and C. P. Bull. Treasurer—C. P. Bull. Vestrymen—John B. Dumont, William E. Lowe, O. T. Waring, E. N. Erickson, Howard Fleming, W. R. Cock and Wm. T. Pelletier. Secretary—William E. Lowe.

Another Feather in Architect Smith's Cap.

The house that architect Charles Smith is building for Mrs. Daniel T. Van-Buren on Central avenue has approached completion near enough to give an idea of its beauty and merits. It will be without question the handsomest specimen of the colonial in this city. It is of yellow brick and will be finished with white trimmings and green blinds.

For some time past such erections in the way of rare and lovely homes as those of corporation counsel Marsh in this city, and C. W. McCutchen in the borough, have stood many stories above anything in their style any other architect has accomplished in this vicinity. The house Mr. Smith is now building for Mrs. Van-Buren evidences the fact that he is preeminent also in that most charming of all lines of architecture—the colonial.

From my knowledge of the value of Dr. Deane's Dyspepsia Pills, derived as well from my own experience as from the testimony of many who have tested their merits, I am satisfied that they well deserve the ample patronage they are receiving.—The Rev. C. VAN SANTVOORD, Kingston, N. Y.

Hot Springs, Ark.,

"THE CARLSBAD OF AMERICA."

Reached only via the IRON MOUNTAIN ROUTE. A SOLID TRAIN leaves St. Louis 8:20 p. m. *daily*, and a Pullman Buffet Sleeping Car through to HOT SPRINGS on the 9:20 a. m. train. Elegant hotels, sublime scenery, delightful climate and healing Hot Springs. Round-trip tickets on sale through the year from all coupon points in the United States and Canada. For further information, call on or address W. E. HOYT, Gen'l E. P. A., 391 Broadway, New York, N. Y.

Children Cry for Pitcher's Castoria.

When Baby was sick, we gave her Castoria.
When she was a Child, she cried for Castoria.
When she became Miss, she clung to Castoria.
When she had Children, she gave them Castoria.

Common Soap Rots Clothes and Chaps Hands.

IVORY SOAP DOES NOT.

mwst

I was a sufferer from catarrh for fifteen years with distressing pain over my eyes. I used Ely's Cream Balm with gratifying results. Am apparently cured.—Z. C. Warren, Rutland, Vt.

FIRE!

MR. EUGENE BROWN:

Dear Sir:—Owing to the recent disastrous fire at our store, and the heavy losses sustained by us thereby, it is not our intention at present to resume business, and we regret that this misfortune necessitates our dispensing with your services.

Respectfully,
SOLOMON, SMITH & Co.

THE AMERICAN CASUALTY INSURance and Security Company is now prepared to issue a policy insuring against loss of salary to employees arising from dismissal from employment, providing such dismissal be caused through no wilful act or negligence on their part, and also against the arbitrary discharge of an employe without cause.

By sending your name and business address to the undersigned, full particulars and sample policy may be obtained.

J. A. DEMAREST,
Box 585, PLAINFIELD, N. J.

F. D. WHITING, Engineer, Will contract for House Heating by Steam or Hot Water. Licensed to put in City Water. Furnaces reinforced. Office with Pierson Hardware Co., 42 W. Front street. 10 31 y

LUSARDE & CO., No. 12 NORTH AVENUE. Where they will be pleased to serve their friends and the public generally with first-class fruits, confectionery, peanuts roasted every day, segars, &c. Peanuts 5c QUART. Branch Store—No. 21 West Front Street. 1 7 y

FOR SALE. Large double house, 15 rooms, modern conveniences, at 174 East Front street; lot 100x600; easy terms. Apply on premises, or, E. C. Mulford, agent. 2 25 m

PUBLIC SALE OF
VALUABLE REAL ESTATE!

By order of the Chancellor, the following desirable real estate in the city of Plainfield will be offered for sale at public vendue, to the highest bidder, on

Thursday, March 24, 1892,

at 2 p. m., on the premises, 1 House and Lot, 99 feet front on West 4th street, near John street, by 173 feet in depth; lot 120 feet on West 7th, by near 300 feet on John street; lot 150 feet on West 7th street, by about 300 feet on John street; 8 lots on northeasterly side of John street, 50 by 150 feet from sidewalk; 1 lot 62x150 on northeasterly side of John street; 1 lot 35x150 on northeasterly side of John street; 2 lots 50x170 inside fences on southeasterly side of Division avenue; 1 lot 45½x170 inside fences on southeasterly side of Division avenue; 1 lot 50x150 from sidewalk on northwesterly side of Division avenue; 3 lots 50x150 from sidewalk on northwesterly side of Division avenue; 1 lot 51x150 from sidewalk on northwesterly side of Division avenue; 3 lots 50x150 from sidewalk on westerly side of Spruce street; 3 lots 50x111 from sidewalk on easterly side of Spruce street; 3 lots 50x150 from sidewalk on westerly side of John street; 3 lots 50x140 from sidewalk on southeasterly side of Fourth street, corner John street.

As much will be sold as may be necessary to raise the money required by the decree of the Court.

For map and particulars inquire of CRAIG A. MARSH, Solicitor, or of the subscriber,

JOHN H. JACKSON, Special Master. 3 21 3

DO YOU COUGH DON'T DELAY TAKE KEMP'S BALSAM THE BEST COUGH CURE

It Cures Colds, Coughs, Sore Throat, Croup, Influenza, Whooping Cough, Bronchitis and Asthma. A certain cure for Consumption in first stages, and a sure relief in advanced stages. Use at once. You will see the excellent effect after taking the first dose. Sold by dealers everywhere. Large bottles, 50 cents and $1.00.

RIDE A TOURIST—THE WHEEL FOR 1892

GRACEFUL OUTLINE. EASY RUNNING.

PRICE—PNEUMATIC TIRE	$150 00
STUDENT—PNEUMATIC TIRE	125 00
STUDENT—CUSHION TIRE	100 00

FRANK VAIL, Agent, 49 NORTH AVENUE. 3 21 6m

MULFORD ESTIL, BOOKSELLER and STATIONER, SCHOOL BOOKS, &c. No. 9 PARK AVENUE, - - PLAINFIELD, N. J. 10 29 y

SEND YOUR TELEGRAMS BY THE "POSTAL" QUICK! PROMPT!! RELIABLE!!!

POSTAL TELEGRAPH-CABLE COMPANY IN CONNECTION WITH THE COMMERCIAL CABLES

100000 Miles of Land Lines. 8000 Miles of Ocean Cables. 3500 Offices Open.

OFFICE—4 Park Avenue. Telephone Call 156

CLOSING OUT OUR ENTIRE STOCK AT COST! MUST BE SOLD BY APRIL 1.

STOVES, RANGES, MACHINIST and CARPENTERS' TOOLS. TIN and GRANITE WARE, PLOWS and AGRICULTURAL TOOLS. NAILS 2 cents a pound.

PIERSON HARDWARE COMPANY, 42 WEST FRONT ST. Telephone 126. 3 9 1maw

Look at the List of the Lucky Ones!

Mrs. Mary Neighbor,	1 Barrel Gold Medal Flour, Free.
Mrs. M. T. West,	" " " " " "
Mrs. T. E. MacDonald,	" " " " " "
Mrs. J. T. McMurray,	" " " " " "
Mr. R. E. Corriell,	" " " " " "
Mr. Wm. P. Dunham,	" " " " " "
Mrs. Mary Neighbor, (2d)	" " " " " "
Mrs. F. X. Schoonmaker,	" " " " " "

The above is the result of buying goods at

J. F. MacDONALD'S, 46 and 48 EAST FRONT STREET. TELEPHONE No. 155. 1 18 tf

Public Sale Without Reserve.

Subject only to confirmation by the Chancellor.

The valuable lot, eligibly located for stores, on the westerly CORNER OF PARK AVENUE AND FOURTH STREET, Plainfield, N. J., known as the BURLINGHAM PROPERTY, being about 58 feet on Park avenue by 109 feet on Fourth street (inside the fence lines), together with the dwelling house thereon, will be sold at PUBLIC VENDUE TO THE HIGHEST BIDDER on Tuesday, March 22d, 1892, at 2 o'clock p. m., on the premises.

Terms of sale: 10 per cent. on the property being struck off; the balance on April 18th next, in cash on delivery of the deed, after confirmation by the Chancellor, or, at purchaser's option, 50 per cent. of purchase price may remain on bond and mortgage. E. R. POPE, Administrator. 3 16 19 21

If the Shoe Does n't Fit, Go to Kenney's! And Get One that Does.

KENNEY'S PRICES ARE FAIR AND HIS SHOES ARE HONEST.

JOHN J. KENNEY, Front St. & Park Ave. 6 7 tf

J. C. POPE & CO., Insurance Agents, No. 6 EAST FRONT ST., PLAINFIELD, N. J. 10 5 tf

G. H. VAN NEST, **Meat, Vegetable & Produce Market!** Also, a full line of Staple Groceries. 29 SOMERSET STREET. Orders called for and goods delivered free of charge. 11-14-tf

GREAT SALE OF **Furniture at Auction.** The entire contents of **Force's Hotel,** On North Avenue, Plainfield, N. J. **Tuesday, Wednesday & Thursday, MARCH 22, 23 and 24.**

Commencing each day at 9 a. m., consisting in part of 30 Bedroom Suits, and bedding complete. 2 Parlor Suits, 1,000 yards of Brussels and ingrain carpets, 500 yards of matting and oil-cloth, 100 yards stair carpet. Tables, silver, glass, china and earthenware, mirrors, paintings, clocks, Billiard Tables.

Bar Room Fixtures,

And, in fact, everything necessary for the equipment of a first-class Hotel.

SALE POSITIVE! TERMS CASH!

H. HAND, Auctioneer. 3 17 tf

THE PLAINFIELD **PACKING HOUSE!** 25 West Front Street,

Would respectfully inform its patrons that in addition to its usual stock of Fresh, Salt and Smoked Goods, It has added a full line of

Fresh Beef, Lamb, Veal, Mutton & Poultry, Which it is prepared to sell at **Reasonable Prices!** All goods delivered free of charge.

C. M. ULRICH. 4 23 y

PEPTONIZED **Beef, Iron and Wine,** 50c per Pint Bottle, AT WILLIAMS'S PHARMACY, 20 West Front Street, corner of Grove Street. 11 23 y

C. Dickinson
Optician
13 Park Ave
Plainfield N.J.

HARD OR EASY?

A safety bicycle with a rigid fork is like a trotting sulky—good on a smooth road or track.

It's the common roads—more or less rough—that tell the story; where 90 per cent. of the riding is done.

It's the thump, thump that wears out a bicycle—the jump and jar that bruises the anatomy.

But you can get along without the Victor Spring Fork, so can the bicycle without oil; BUT IT GOES HARD.

ROGERS, Cor. Central Avenue and 5th Street. 3 9 6m

French Dressmaking Establishment. Madame CHARGOIS BOUTES, [Pupil of Worth, Paris.]

Formerly Cutter, Fitter and Designer with Messrs. A. T. STEWART; ARNOLD, CONSTABLE & Co., and STERN BROS., is now prepared to take orders for Dinner and Evening Dresses, Walking Costumes, Tea Gowns, Riding Habits, Etc. *Paris Fashions received semi-monthly.*

Madame CHARGOIS BOUTES, Importer, 7 West Second street, PLAINFIELD, N. J. 9 29 y

Carpets and Mattings. New Shades and Designs! Fresh from the Manufacturers.

The BEST GRADE OF GOODS and the MOST FAVORABLE PRICES YOU HAVE EVER KNOWN!

H. A. POPE, —The Old Reliable Dry Goods and Carpet House.— Corner FRONT and SOMERSET STS. 11-13-y

Metropolitan Stables! NORTH AVENUE and SECOND ST. SECOND SALE AT AUCTION, Wednesday, Mch 23. A complete assortment constantly on hand at private sale.

A. D. THOMPSON, Prop'r. H. E. RIDER, Manager. 12 11 y

ARE YOU AWARE That the Imperial Draped Pinned Paper Patterns, with Flat Duplicates to Cut Out by, Are the Best in the World? Our Flat Pattern possesses all the advantages of ordinary flat patterns sold. In addition to this we give you gratis a Pinned and Draped Design which is a perfect guide to work by. For sale by

A. L. & M. D. CORSLINE, 14 West Front Street, 4 4 1

REMOVAL. To save cost of moving, we Now Offer Our Stock at a Reduction! Odd parts Dinner Sets and Fancy Ware, *Less than Cost.* Decorated Chamber Sets, with Jars, $3.25.

GAVETT'S 15 E. FRONT ST. 10-25-t

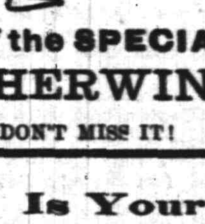

LOOK AFTER THIS! The Last Week Of the SPECIAL SALE of Shoes and Rubbers, at SHERWIN'S, 23 West Front Street. DON'T MISS IT! *STRICTLY CASH*

Is Your Table Supplied With **The Famous Ferris Hams** AND **Boneless Bacon?** ORDER THEM OF R. W. RICE & CO. The North Plainfield Grocers.

Good Fitters. When you want a pair of GOOD FITTING as well as EXCELLENT WEARING Shoes, just come to us and be fitted with a pair of Hanan & Sons Men's Fine Shoes.

A large assortment. For Ladies' wear, we have a large variety constantly on hand. Sole Agent for Ladies' Cork-Sole Hand-Turn Shoes.

ALEX. WILLETT, 7 Park Avenue.

MOUNTAIN RATTLERS.

A Wonderful Den of Monsters Found in Kansas.

True Snake Story Told by a Veteran of the Nineteenth Kansas Cavalry—A Remarkable Hybrid Discovered in an Indian Village.

[Special Kansas Letter.]

There are snake stories and snake stories, including the current tales relating to sea serpents circulated during the bathing season at Saratoga and other seaside resorts. Baron Munchausen, Sinbad and even Mulhattan have tried their hand at writing snake stories, but it isn't that sort of a tale that the writer proposes to rehearse, and in order to escape the imputations that ordinarily attach to the garrulous fisherman and serpent romancer, the reader is assured in advance that every representation herein made is absolutely true.

During the Indian war of 1868-69, against the Cheyennes, Arapahoe and Comanche Indians, upon our western border, Gens. Sheridan and Custer decided upon a winter campaign against the hostiles with the Seventh United States cavalry, the Nineteenth cavalry and a detachment of infantry, the object being to strike the Indians in their winter villages when their supplies were short and their ponies unable to subsist on natural forage. After chasing the roving bands out of western Kansas and into the Indian territory, the combined villages of all these tribes were attacked and broken up on the Cemerone river, and the scattered warriors were pressed still further south.

Scouts finally again located their principal villages among the Wichita mountains, a range or prolongation of the Rockies extending in the extreme southwest corner of the Indian territory, and here the troops followed them. Judicious maneuvering upon the part of Gen. Sheridan soon resulted in surrounding and capturing these villagers, the squaws and surplus ponies of the aforesaid tribes in the valley of Medicine Bluff creek, and here the little army encamped for several weeks during the months of January and February, 1869.

The camp of the Nineteenth Kansas was located about three-quarters of a mile from the romantic Medicine Bluff, a bald and mural precipice facing the camp, no less than 300 feet high, and having the appearance of a small mountain, one-half of which had been washed away by the encroachments of the rapid stream that flowed along the base. For a quarter of a mile out toward the level ground on which the camp was located, there were great, irregular piles of bowlders, which had been washed down by successive floods of the mountain torrents, and increasing in height and size as the bluff was approached. Among these rocks there were numerous caverns, subterranean tunnels and spacious interstices inhabited by cinnamon bears, coons, hedgehogs, and other hybernating animals, as well as monster reptiles. The Indians, scouts and old hunters and trappers had frequently described the huge mountain rattlesnakes, but they made them so large that we thought them romancing for the benefit of "tenderfeet."

One afternoon in February, after two or three days of quite warm weather, the attention of the command was attracted by a loud and continuous buzzing and whirring, the noise resembling that made by a large cotton gin some distance away. It was such a remarkable and unusual sound that great curiosity was excited and dozens of the men started out to investigate. They were not long in discovering a large cavern among the rocks, the bottom and shelving sides of which were covered with snakes. There were bull snakes, moccasins, black snakes, an endless variety of prairie reptiles, but predominating in numbers were the mountain rattlers. They were tremendous in size and horrible in appearance, some of them measuring ten and twelve feet in length and fourteen and fifteen inches in circumference around the larger part. It was these monsters and their numerous families, running down in size to one or two feet in length, that made the noise.

The preceding warm days had revived them from their torpor sufficiently to permit them to move their tails, and thus they were shaking their rattles in horrid concert, moving them around in circles and filling the air with the dread

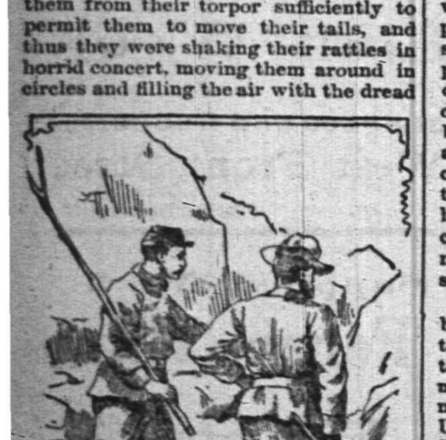

AMONG THE RATTLERS.

buzz. They were not sufficiently thawed out to crawl or move their bodies, and the soldiers killed several hundred of them with forked sticks and their revolvers. No less than one hundred of the largest ones were dragged to camp and skinned, their hides being preserved as trophies of the occasion, or taken home to Kansas in proof of the remarkable snake story told by the men of the Nineteenth. The writer secured one skin measuring eleven feet eight inches in length, and twelve inches in girth, this snake having twenty-two rattles, indicating that it was twenty-four years old. This skin was subsequently presented to Col. C. B. Mason, of Ottawa, Kan., who sent it to a museum in Columbus, O., and there are several still larger skins in the collection of curiosities belonging to the Kansas State Historical society at Topeka.

Such monsters could swallow a good sized child and have been known to kill and swallow a young antelope, but it is rarely that one ever heard of their biting or attacking a man. With the influx of white soldiers and cattlemen into that country, the mountain rattler is fast disappearing, and probably no human eyes will ever again rest on such a sight as that seen by the men of the Nineteenth Kansas cavalry in the Indian territory.

A Remarkable Hybrid.

One of the officers who served in the Nineteenth Kansas cavalry under Gen. Sheridan during the same Indian troubles, tells a wonderful story of a hybrid found in an Arapahoe village. The Indian villages in the Wichita mountains were captured in January, 1869, and contained the old men and squaws of the tribe of hostiles, while the warriors were still out on the warpath. In these villages there were many objects of curiosity, and the officers and men of the Nineteenth Kansas and Seventh United States cavalry used to spend much time visiting them.

One afternoon several of the officers of the Nineteenth Kansas were sauntering through the Arapahoe encampment, when they were somewhat startled by coming upon a ferocious looking brute tied behind one of the Indian wickies. It was about the size of a year old Newfoundland dog and of a greyish brown color. The head and neck pre-

A REMARKABLE HYBRID.

sented a wild and formidable appearance, somewhat resembling a mountain lion, while the body and limbs were long and lank and decidedly wolfish in shape and looks. The animal's eyes glowered with a fierce light and its general air was ferocious and startling, and the officers were disposed to give it a wide berth. While critically examining it from a safe distance an old squaw came out and thorough a half-breed interpreter, with the party, the gentlemen learned its singular pedigree. A female Indian dog had crossed with a coyote, the offspring being also a female, and this hybrid had again crossed with a cinnamon bear, the result being the animal before them. Capt. David Payne of the Nineteenth was seized with a desire to possess the brute and found little difficulty in persuading the squaw to exchange it for a moderate quantity of coffee and sugar. Being taken to camp it became the general object of curiosity, and many an evening game of poker was played for its possession, everyone being anxious to bring it back to the states and open negotiations with Barnum for a fancy price.

It required but little experience with the brute to demonstrate the fact that it entirely belied its looks, and was really one of the most timorous and cowardly of animals. Pointing a finger at it would make the cur slink behind the tent in abject fear, while it would run away from the smallest dog in camp. It had simply inherited all the bad qualities of its mixed ancestry and none of the good ones.

About the middle of February its owner got a leave of absence to return to Kansas in company with Col. Crawford of the Nineteenth, who had resigned his commission, and the attempt was made to bring the brute into the purviews of civilization. As the trip of some 550 miles had to be made with pack-mules, it was necessary to lead the dog and he was placed in charge of the captain's orderly. In crossing the broad prairies between Fort Arbuckle and Fort Gibson, the animal's feet became so sore and inflamed from cactus thorns that mortification took place and he had to be killed. Even the skin could not be saved and thus this remarkable hybrid was entirely lost to science.

There are few records of hybrids breeding in the second generation, but this case was well authenticated, and the brute is well remembered by the men of the Nineteenth Kansas, and many of the officers of the Seventh United States cavalry who survive the Big Horn massacre.

GEORGE B. JENNESS.

Rather Hard on the Men.

When a sharp-tongued woman gets after the men, how the poor fellows catch it! Miss Anna Shaw said at the woman's convention in Kansas City, speaking of man's disposition to claim everything: "Why, there is Old Abe, the bald eagle, the men named him Abe—they say 'he' screams and 'he' stretches his wings, 'he' does this and 'he' does that. He was carried through the war and then taken to the centennial. He was pointed out to the youth of the land as the emblem of liberty. The truth is, after Old Abe was taken to Madison, Wis., he got tired of doing nothing and went to laying eggs. Why, even the statue of liberty," continued Miss Shaw, "represents a woman. But her back is turned to this country, I notice, and she points to the Isle of Man, where men and women have equal rights."

ECHOED AROUND THE WORLD.

The Cry All the World Must Heed.

"Give me liberty or death!" cried the statesman.

Freedom is a glorious thing, but there is one greater gift—HEALTH.

"Give me Health—Freedom from Disease, or give me death!" is the cry of millions of sufferers, who drag out lives of misery, slaves to their nerves, harrassed by nervous weakness and exhausted powers, with tired brains, unstrung and shattered nerves, dizzy, dull-headed, sleepless, worried, anxious, with strange feelings and sensations, and stomach, bowels, liver and kidneys disordered. Especially do our people suffer during the Spring months, owing to the great changes going on both in nature and our bodies at this season, when all diseases are aggravated and made worse.

Do not be a slave to disease longer, for a liberator is at hand to relieve you from its galling thraldom. Use Dr. Greene's Nervura, the great Conqueror of Disease, the strengthener of the nerves, invigorator of the blood, vitalizer of brain and body, and you will be restored to perfect health. Use it this Spring. Purely vegetable and harmless. Druggists, $1.

A Trumpet-Blast of Hope.

"I was broken down with nervous and physical prostration. I wish I could shout loud enough so that all the world could hear, and tell them the good Dr. Greene's Nervura has done for me. It has made me from a weak, trembling, nervous, irritable man to one who feels he is on the highway to long years of health and happiness. ANDREW H. OLNEY, Gibson, Steuben Co., New York.

N. B. ☞ Dr. Greene, the successful specialist in curing all forms of nervous and chronic diseases, 35 W. 14th St., New York, can be consulted, *free*, personally, or by letter. Call or write him about the case, or send for symptom blank to fill out, and a letter fully explaining the disease, giving advice, etc., will be returned free. 2 2 td ttss

NOTICE.

To all Directors and Stockholders of the BACH MANUFACTURING COMPANY, and to all other to whom these presents may come, and whom they may concern:

Take notice, that at a special meeting of the Board of Directors of said Bach Manufacturing Company, called for that purpose, and duly held at the New York city office of said Company, No. 30 Warren street, in said city, on the 18th day of February, 1892, the following preamble and resolutions were duly adopted by the said Board of Directors, to wit:

"WHEREAS, In the judgment of the Board of Directors of the Bach Manufacturing Company "it is deemed advisable and most for the benefit of said Company and the stockholders thereof, that said Company be dissolved at once and before expiration of the time limited in its certificate of incorporation and in its charter;

"Now therefore be it, and it hereby is,

"*Resolved*, That it is the judgment of the Board "of Directors of said Bach Manufacturing Company, that it is advisable and most for the benefit of said Company and the stockholders thereof, that said Company be dissolved before "the expiration of the time limited in its certificate of incorporation and its charter; and "it is hereby further

"*Resolved*, That said corporation should be at "once dissolved under and in pursuance of the "provisions of the statute of the State of New "Jersey pertaining to and providing for the voluntary dissolution of corporations organized "and incorporated under the laws of said State."

Take further notice that a meeting of the stockholders of said Bach Manufacturing Company will be held at No. 28 West Front street, Plainfield, New Jersey, where said Company has its principal office and is conducting its business within the State of New Jersey, on the 24th day of March, 1892, at 1 o'clock in the afternoon of said day last aforesaid, to take action upon such resolutions, so adopted as aforesaid by said Board of Directors.

Dated Plainfield, N. J., February 19th, 1892.

By order of WILLIAM A. CODDINGTON, President.

Attest—ALBERT BACH, Secretary. 2 20 5 oaw

J. T. VAIL,
REAL ESTATE,
AND INSURANCE, 49 NORTH AVE.
DEALER IN
BLUE STONE FLAGGING, &c. 3-4 tf

Charles Arnold,
21 Liberty Street.
Dealer in
FRESH AND SALT MEATS.
All kinds of Bologna.
Poultry in Season. 4 1 y

Wilcox & Gibbs S. M. CO.
Orders left at
10 GROVE STREET,
Will be promptly attended to.
NEEDLES, OIL, &c.
F. A. VAN NAME, Agent. 5-25-tf

BROWN & HILL,
Shaving and Hair Cutting Parlors,
[-ORCE'S HOTEL,] No 5 North Avenue.
Special attention paid to
Children's Hair Cutting. 3-25-tf

DR. R. L. TUCKER,
Veterinarian,
Graduate American Veterinary College, New York.
OFFICE—Mallinson's Drug Store, 65 North ave., Plainfield, N. J. RESIDENCE—89 East Front street. 5 7 to 6 15'92

EDWARD C. MULFORD,
48 North Avenue, Opposite Station.
REAL ESTATE, INSURANCE.

Educational.

Mr. W. H. MINER,
(Choirmaster and Organist Holy Cross church. Visiting Choirmaster St. Michael's, Naugatuck, Conn.)
WILL RECEIVE
Pupils on Piano and Organ,
AFTER MAY 1. 3 11 tf

Miss Blanche Fellows,
SOPRANO SOLOIST,
Is prepared to receive pupils in Singing.
COMPLETE VOCAL INSTRUCTION and development of the voice from the beginning to an artistic finish.
SPECIAL attention is given to Deep Breathing, Vowel Formation, Tone Production and Artistic Singing in English.
Address or call at
No. 87 Duer Street, North Plainfield. 3 12 tf

MISS FAWCETT'S
Kindergarten, Primary and Intermediate School.
Thorough instruction in English and French. At home Wednesdays from 2 to 5 p. m.
15 Grove Street. 25 y

ANDREW G. CARPENTER
(Pupil of the Grand Conservatoire.)
Instructions given on VIOLIN, PIANO and ORGAN.
Music Furnished for all Occasions.
Residence—No. 230 East Front street, Plainfield, N. J. 10 1 tf

Professional Cards.

WILLIAM A. CODDINGTON,
Attorney-at-Law, Master and Solicitor in Chancery, Commissioner of Deeds and Notary Public.
Money to loan. Collections promptly made.
OFFICE—No. 28 WEST FRONT ST. 6 25 y

F. A. DUNHAM,
Civil Engineer and Surveyor,
No. 7 Park avenue, Coward's building. Particular attention given to the adjustment of disputed boundary lines. Parties sent to all parts of the country. 1 6 tf

MEDICATED
Sulphur and Vapor Baths
followed by a thorough rubbing with alcohol a wonderful help for rheumatism and skin diseases. For men only. Hours 8 to 11 a. m.; 1 to 3 p. m. H. HORNISH, 26 North avenue, Plainfield, N. J. Refers to Drs. Probasco, Endicott, Fritts, Tomlinson, Geo. W. Rockfellow and T. S. Armstrong. 5-27-tf

JACKSON & CODINGTON.
Counselors-at-Law
Masters in Chancery, Notaries Public, Commissioners of Deeds, Special Master, etc. Corner Park avenue and Second street. Money to loan.

WM. K. McCLURE,
Counselor-at-Law.
Supreme Court Commissioner.
First National Bank Building. my9

CHAS. A. REED,
Counselor at Law.
FIRST NATIONAL BANK BUILDING

W. V. STEELE,
Counselor-at-Law,
Master and Examiner in Chancery, Supreme Court Commissioner.
COR. PARK AND NORTH AVES. 7-29-3t

Carpenters and Builders.

S. P. HOFMAN,
—Carpenter and Builder.—
Residence—54 West 2d St., Plainfield, N. J.
Estimates Given. Jobbing Promptly Attended To. 3 11 y

JOHN T. ODAM.
PLAIN AND ORNAMENTAL
Slate Roofer and Repairer.
Residence, No. 8 West Fifth Street. Yard, near Freight House. P. O. Box, Plainfield, N. J. New work warranted for one year. Slating over Shingles. 5 10 y

C. S. WHITLOCK,
(Of the late firm of Whitlock & Hulick,)
Carpenter & Builder.
SHOP—73 WEST FIFTH ST.
Screen Doors and Windows a Specialty.
Jobbing Promptly Attended To. 4 4 y

PEARSON & GAYLE,
Carpenters and Builders.
RESIDENCE—W. J. Pearson, No. 15 Vine St.
H. E. Gayle, No. 18 Vine St.
ALL WORK PROMPTLY ATTENDED TO. 7-31-tf

D. L. HULICK,
(Successor to Whitlock & Hulick,)
CARPENTER,
And General Jobber.
SHOP, 30 SOMERSET ST Plainfield, N. J.
Cabinet Work and Mantels a Specialty.
Jobbing Promptly Attended To. 6-3-tf

R. V. SAUMS,
Carpenter and Builder.
RESIDENCE—Clinton ave., near depot, Evona. P. O. Box, 1,228. Jobbing attended to. Estimates given cheerfully on all kinds of work. 9-15-tf

JOHN P. EMMONS,
—Mason and Builder.—
Washington avenue and Prospect place,
NORTH PLAINFIELD, N. J.
Jobbing promptly attended to. 11 14 tf

C. W. LINES,
Mason and Builder,
PLAINFIELD, N. J. Residence—226 West Front Street
Estimates cheerfully given.
Jobbing promptly attended to 12 4 t

THEODORE GRAY,
Mason and Contractor.
Repairing Promptly Attended To.
RESIDENCE—No. 31 Webster Place.
(Near Putnam Avenue.) 1 23 y

The Reina Victoria Segar
Is an ELEGANT 10c SEGAR.
☞ I SELL IT FOR 5 CENTS. ☜
At the Crescent Parlor,
33 NORTH AVENUE. 11-28-y
Notary Public for New Jersey

J. V. BERKAW,
(Successor to Geo. W. Force,)
11 West Front Street,
Has just received a complete assortment of
FALL AND WINTER STYLES
OF
Boots and Shoes,
For Ladies, Gent's and Children's wear at LOWEST PRICES. 8 7 y

STEPHENSON'S
53 WEST FRONT STREET.
FRENCH AND AMERICAN
Ice Cream and Water Ices.
China & Glassware. 1 5 tf

FISCHER
ESTABLISHED 1840.
PIANOS
RENOWNED FOR
TONE & DURABILITY
MODERATE PRICES
EASY TERMS, EXCHANGED.
DELIVERED FREE WITHIN 20 MILES OF NEW YORK CITY
Catalogue Mailed on Application.
110 Fifth Ave., cor. 16th Street,
NEW YORK CITY. 6 6

HENRY P. WILLIAMS,
DEALER IN
Groceries, Provisions,
Vegetables, Fruits,
Etc., Etc., Etc.,
2 WEST FRONT STREET,
(Schepflin's Block), PLAINFIELD, N. J
Goods delivered free of charge to any part of city or North Plainfield. 5 1 y

TRY
B. T. Barnes'
Flaxseed and Lemon Cough Drops.
Opposite Postoffice. 12-12-tf

E. H. HOLMES,
DEALER IN
COAL and WOOD,
YARD—No. 24 Madison Avenue. Also
HOLMES' CITY EXPRESS.
OFFICE, for either Coal or Express Orders with Woolston & Buckle, 27 North Avenue. 1 2 tf

Just Received
Our first shipment of
New Style Baby Carriages
Call and Examine.
A. W. RAND,
24 WEST FRONT STREET. 1 6 tf

MARSH, AYERS & CO.,
(Successors to W. F. Adams,)
No. 29 EAST FRONT STREET,
A full line of all grades of
Wall Papers, Paints, Oils, Varnishes, Brushes, &c.,
Constantly on hand. Painting, Paper Hanging and Decorating. Estimates Furnished.
Alfred A. Marsh,
Alonzo T. Ayers,
Theodore B. Marsh. 12 2 y

Seeds & Fertilizers,
For Lawn, Garden and Farm.
Housefurnishing Goods
HARDWARE and PLUMBING.
WATER-PIPING, TIN-WORK, &c.
A. M. GRIFFEN,
13 East Front Street.
TELEPHONE CALL 6.

ANDREW LUTKINS,
Variety Market,
Meats, Fruits, Vegetables, Poultry, Eggs, &c.
36 PARK AVENUE,
PLAINFIELD, N. J.
Goods delivered to any part of the city free of charge. 4 8 y

R. THORN.
Having removed back to my old stand in the Berry Building, on
Park Avenue,
Over Laire's Hardware store, I am prepared to do all kinds of
PLUMBING,
TINNING,
FURNACE WORK, &c.
At short notice.
R. THORN. 3 25 tf

REDUCTION
In all
Pipes,
Tobaccos
And Segars
For the Next 30 Days, at
GUTTMAN'S SEGAR STORE,
12 West Second St., Plainfield, N. J., 6-1-tf

CLEANER COAL.
L. A. Rheaume, Ag't.
50 BROADWAY, cor. 4th ST.,
Invites the public to inspect the operation of his newly added steam vibrating mechanical screen for nut coal, which he confidently believes enables him to deliver cleaner coal than is possible by any other method of screening.
UPPER LEHIGH AND HONEYBROOK COAL, in best qualities and various sizes carried in stock.
ROUGH AND DRESSED LUMBER.
He would also announce recently increased facilities for *TURNING and SCROLL SAWING*, and is prepared to execute orders for the same in the best manner at short notice. 4-16-tf

MOY
HE
PUTS UP PRESCRIPTIONS! 6 3 y

HENRY LIEFKE,
Baker & Confectioner,
No. 27 WEST FRONT ST. 10 8

Silver to Loan
AT
W. J. STEPHENSON,
CATERER,
26 NORTH AVENUE. 9 5 y

A Choice Assortment
OF
Stationery, Toys,
Games, Etc.,
AT
Joseph M. Harper's,
No. 75 PARK AVENUE,
3d store South of 4th street, Plainfield, N. J. 9-5-y

They Are Here.
The New SPRING Styles in
Hats and Neckwear!
No FANCY PRICES!
U. B. CRANE,
Hats, Shirts and Trunks,
12 PARK AVENUE. 6-4 y

TRY DOBBINS'S CIGARS,
Dobbins' Segar Store, 37 North avenue, Opposite R. R. Station.
He Manufactures Them

LYMAN & ANTHONY,
REAL ESTATE
AND INSURANCE AGENTS,
61 NORTH AVE., opposite Depot. 3-28-y

A Box of Tooth Powder, FREE!
To All Scholars Having Their Teeth Cleaned at
Dr. CHAS. R. THIERS', Dentist,
48 Somerset Street. 7 tf

CODDINGTON'S
FURNITURE AND FREIGHT
EXPRESS.
OFFICES—24 West Front street; 28 Park avenue. Post Office Box 329.
PIANO MOVING A SPECIALTY. Large covered trucks. Goods sent to any part of the country. Charges reasonable. Satisfaction guaranteed. 11 20 tf

M. M. DUNHAM
Real Estate and Insurance.
7 EAST FRONT ST. 3 12 y

PURE MILK,
Delivered to any part of the city, by
D. D. SCHENCK, 60 East Front St.
A postal by mail will receive prompt attention 2 16 y

Valuable Building Lots for Sale.
On Grove street and Craig place, North Plainfield. This plot is one of the most desirable in the Borough, and is offered for sale at a reasonable price and on easy terms. Will be sold in quantities to suit. Apply to owner, 25 Craig place.

J. P. LAIRE & CO
Cor. Park Ave. & Front St.
General Hardware,
HOUSE-FURNISHINGS & STOVES,
FURNACES,
BUILDERS' HARDWARE.
HARNESS.
Balance of Skates, Cheap.
TELEPHONE CALL 159.

VANDERBEEK & SATTELS,
NO. 13 PARK AVENUE.

Pianos & Organs.
Largest stock in town. Should you wish to buy, rent or exchange, give us a call.
TUNING AND REPAIRING. 3-27-tf

Best Table Butter, 28cts.
4 Pounds Gran. Sugar FREE, With 1 pound of our Famous 50c Tea,
At V. L. Frazee's Market,
25 WEST FRONT ST. 8 21 tf

TIER'S
Ice-Cream Parlor,
No. 16 Park Avenue,
PLAINFIELD, N. J.
This establishment is now open to the public, who are assured that no pains will be spared to serve them in a prompt and attentive manner with Tier's celebrated
Ice-Cream in Bricks, and Choice Confectionery,
Of their own manufacture.
WEDDING PARTIES Supplied at Short Notice. 5 tf

Hotels and Saloons.

THE ALBION,
8th Street and Park Avenue.
Select Family Resort. Newly Furnished and Steam-Heated Throughout.
Under the same Management as Hotel Netherwood.
Special Rates During February.
FRANK E. MILLER. 12 28 6m

E. P. THORN,
NO. 17 PARK AVENUE.
A Pure, Wholesome
California Wine,
For Family Use,
Only 30c. per Bottle. 20 y

The Manhattan Wine Room,
179 and 181 SOMERSET STREET,
(Opp. the ball grounds of the Crescent League.)
FRANK LINKE, Proprietor.
Established 1886; wholesale and retail Wine and Liquor dealer, and bottler of Ballentine's celebrated Export Ale and Porter. Philip Best's Milwaukee Beer, F. M. Shaeffer's Weiner Beer, and dealer in Domestic and Foreign Porter, and Bass Ale, for Hotels and Private Families.
Wholesale Branch, 43 West Front St.
All orders delivered, free of charge, day or night.
TELEPHONE CALL 157. 9 25 tf

CITY HOTEL,
PLAINFIELD, N. J.
CORNER PARK AVENUE AND SECOND STREET.
J. E. BEERBOWER, Proprietor.
With STABLES attached. 4-5-tf

SOMERSET HOTEL,
Cor. Somerset & Emily Sts., North Plainfield N. J.
RICHARD A. BOYCE, Proprietor.
Permanent and transient board, at fair rates.
First-class stables and sheds attached.
Meals at all (reasonable) hours.

CHARLES SMITH.
Corner of Front and Somerset Streets.
St. Louis and Imported Beer.

Higgins' Stage Line
TO BE RUN ON THE FOLLOWING SCHEDULE STRICTLY ON TIME:
First trip from Hillside ave. and Broadway 7:40 A. M. to meet 7:58 A. M. train. Route—Hillside ave. and Broadway, Broadway to 9th st.; to Second place; to Crescent ave.; to Park ave.; to Depot.

2d trip	8.15 A. M.	to meet	8.33 A. M.	train
3d do	9.15	do	9.32	do
4th do	10.00	do	10.27	do
5th do	11.00	do	11.24	do
6th do	11.45	do	12.08 P.M.	do
7th do	1.45 P. M.	do	2.15 & 2.25 P.M.	do
8th do	2.45	do	To the Post Office.	
9th do	3.30	do meet	3.51 P. M.	train.
10th do	5.00	do do	5.29	do
11th do	5.45	do do	6.07	do
12th do	4.45	do do	7.08	do

Stage will also leave Plainfield ave. and 7th st., and Rockview and Mercer aves., North Plainfield, according to the above time table, and make same connections.
Stage will make return trips over above routes, leaving Plainfield depot as follows: 8.07, 8.39, 9.37, 10.10, 11.30 A. M. 2.04, 2.30, 3.45, 4.34, 5.30, 6.30, P. M.
Horses and Carriages kept expressly for ladies pleasure and calling purposes. Saddle Horses a specialty, for gentlemen and ladies.
Busses after 7 o'clock in the evening, for private parties, at moderate rates.
M. A. HIGGINS, Proprietor.
STABLES—76 EAST FOURTH STREET.
Telephone Call, 18. 7-8 y

Railroads.

PENNSYLVANIA RAILROAD
THE STANDARD RAILWAY OF AMERICA
PROTECTED THROUGHOUT BY THE
Interlocking Switch and Block Signal System.

TRAINS FOR THE WEST.

On and after Jan. 4, 1892, trains leave Elizabeth as follows:

9:35 A. M. FAST LINE, with Pullman Vestibule parlor and sleeping cars, daily for Pittsburg, Columbus, Cleveland, and St. Louis, daily, except Saturday, for Chicago and Toledo.

7:08 P. M. WESTERN EXPRESS, with Pullman Vestibule sleeping cars, dining car to Philadelphia daily for Pittsburg, Chicago, Cincinnati, and St. Louis, daily except Saturday, for Cleveland and Toledo.

8:42 P. M. PACIFIC EXPRESS, with Pullman Vestibule sleeping cars, daily for Pittsburg, Chicago, and Toledo, daily except Saturday, to Cleveland.

For Baltimore, Washington and the South—1 00, 6 57, 7 59, 9 05, 10 08 A. M., and 9 39 P. M. On Sunday at 1 00, 6 59, 9 06 A. M., 9 39 P. M.

For Philadelphia—1 00, 6 57, 7 59, 9 05, 9 35, 11 57 A. M.; 12 55, 1 39, 2 45, 4 04, 5 16, 6 27, 7 49, 8 42, 9 39 P. M. Sundays at 1 00, 6 59, 9 06, 9 35, 10 41 A. M.; 5 40 7 47 and 9 39 P. M.

FOR ATLANTIC CITY.

1.39 P. M. (Through day coach), week-days. For Cape May, Sea Isle City and Ocean City, 1:39 P. M., week-days.

For Trenton—1 00, 6 57, 7 10, 7 59, 9 05, 9 35, 11 57 A. M.; 12 55, 1 39, 2 45, 4 04, 5 16, 6 27, 7 49, 8 42, 9 39 P. M. Sundays at 1 00, 6 59, 9 06, 9 35, 10 41 A. M.; 5 40, 7 47 and 9 39 P. M.

For Lambertville, Philipsburg and Belvidere via Trenton—7 59 A. M.; 2 54 and 5 15 P. M.

For Lambertville and Philipsburg only, 1 39 P.M.

For Flemington—7 59 A. M.; 2 54 P. M.

For Bordentown, Burlington and Camden via Trenton—7 59, 11 57 A. M. 1 39, 2 54, 7 49 P. M. Sundays at 10 41 A. M. and 7 47 P. M.

A full line of tickets are on sale, and sleeping car accommodations can be secured at the ticket office at Elizabeth.

For further information, see time tables to be had at the ticket offices.

CHARLES E. PUGH, General Manager.
J. R. WOOD, Gen. Pass. Agent.

Central Railroad of New Jersey.

(THE PORT READING R. R. CO.—LESSEE.)

Station in New York foot of Liberty Street. Time Table in effect, Nov. 15, 1891.

PLAINFIELD AND NEW YORK.

Leave Plainfield 2 14, 3 27, 5 28, 6 14, 6 39, 6 59, 7 29, 7 30, 7 58, 8, 8 18, 8 27, 8 31, 8 46, 9 12, 10 04, 10 27 11 09, A. M., 12 noon, 1 02, 1 41, 2 07, 2 30, 3 12, 3 51, 5 16, 5 36, 6 43, 6 07, 6 54, 7 08, 8 31, 9 28, 10 12, 11 29 P. M. Sunday—2 14, 6 14, 8 01, 9 58, 11 02, 11 16 A. M., 12 33, 1 42, 3 30, 5 16, 7 01, 7 10, 8 23, 8 32, 10 07 P. M.

Leave New York from foot of Liberty street, 4 30, 6 00, 7, 7 45, 8 45, 9, 10, 11 30, A. M., 1, 1 30, 2 30, 3 30, 3 45, 4, 4 30, 5, 5 15, 5 30, 5 45, 6, 6 15, 6 30, 7, 7 30, 8, 8 30, 9 15, 10, 11 30 P. M., 12 15, 1, night. Sunday—4 30, 7, 8 30, 9 30, 10 30 A. M., 12 M., 1, 2 15, 4, 5 30, 6, 7, 9 00, 10 00 P. M., 12 15 night.

PLAINFIELD AND NEWARK.

Leave Plainfield 5 28, 6 29, 6 59, 7 30, 8, 8 46, 9 32, 10 04, 10 27, 11 09, A.M., 12 noon, 1 02, 2 07, 2 30, 3 12, 3 51, 5 43, 6 07, 6 54, 7 08, 8 31, 10 12, 11 29 P. M. Sunday—8 01, 8 52, 11 16, A. M. 12 33, 1 42, 3 30, 5 16, 7 10, 8 23, 8 32, 10 07 P. M.

Leave Newark 5 15, 7 10, 7 50, 8 55, 9 05, 10 05, 11 20 A.M., 1 05, 1 35, 2 50, 3 35, 4 02, 4 37, 5 05, 5 30, 5 55, 6 15, 7 15, 7 35, 8 40, 10 00, 11 25 P. M. Sunday—7 20, 8 40, 9 50, 10 35, 11 45, A. M., 1 10, 2 35, 4 10, 5 40, 6 08, 7 20, 9 25, 10 20 P. M.

Passengers for Newark change cars at Elizabeth.

PLAINFIELD AND SOMERVILLE.

Leave Plainfield 5 45, 7 13, 8 07, 9 42, 11 a.m. 12 27 1 59, 2 32, 3 45, 5 20, 5 34, 6 04, 6 20, 6 38, 7 12, 7 34 8 20, 9 40, 11 13, 12 43 P. M. Sunday—5 45, 8 13, 9 34, 11 18 A.M., 2 03, 3 28, 5 14, 6 35, 10 15, 11 14 P.M.

Leave Somerville, 6, 6 30, 7 08, 7 25, 7 35, 7 48, 9 05, 9 47, 11 35 A. M., 12 35, 1 15, 1 48, 2 05, 3 25 4 50, 5 15, 5 35, 8 05, 8 50, 11 05, P. M. Sunday—8 25, 10 35 A. M., 12 08, 1 35, 4 50, 5 40, 8 08, 8 05, 9 35 P. M.

PLAINFIELD AND EASTON.

Leave Plainfield 5 45, 7 10, 8 07, 9 42, A. M., 1 59 4 32, 5 20, 6 38, 8 20 P. M. Sunday—5 45, 8 13 A. M. 2 03, 6 35 P. M.

Leave Easton 6 05, 8 44, 10 18 A.M., 12 32, 4 04, 6 4 P. M. Sundays—7 15, 10 52, A. M., 6 40, 7 30 P. M.

PLAINFIELD AND LAKE HOPATCONG.

Leave Plainfield 7 10, 9 42 a. m., 1 59, 5 20 p. m.

WESTWARD CONNECTIONS.

LEAVE PLAINFIELD.

5 45 A. M. for Easton, Allentown, Reading, Harrisburg, Pottsville, Mauch Chunk, Williamsport, Tamaqua, Wilkesbarre and Scranton.

7 10 A. M. for High Bridge Branch, Easton and Allentown.

8 07 A. M. for Flemington, D. L. & W. R. R., Easton, Bangor and Mauch Chunk.

9 42 A. M. for Flemington, High Bridge Branch, D L & W R R, Easton, Allentown, Reading, Harrisburg, Mauch Chunk, Williamsport, Tamaqua, Pottsville, Nanticoke, Upper Lehigh, Wilkesbarre, Scranton, &c. Through coach to Williamsport.

1 59 P. M. for Flemington, High Bridge Branch, Easton, Allentown, Reading, Harrisburg, Mauch Chunk, Pottsville, Tamaqua, Sunbury and Williamsport.

4 32 P. M. for D. L. & W. R. R., Easton, Bangor, Mauch Chunk, Tamaqua, Pottsville, Shamokin, Wilkesbarre, Scranton, Reading, Harrisburg, &c. Parlor car to Mauch Chunk.

5 20 P. M. for Flemington, High Bridge Branch, Easton, Bethlehem, Allentown, &c.

6 20 P. M. for Flemington.

6 38 P. M. for Easton, Allentown, Mauch Chunk, Reading, Harrisburg.

8 20 P. M. for Easton, Bethlehem and Allentown.

5 45 A. M. Sunday for Easton, Bethlehem, Allentown, Mauch Chunk, Wilkesbarre and Scranton. 8 13 a.m. Sundays for Easton, Allentown, Mauch Chunk, Tamaqua, Shamokin, Williamsport, &c., 2 03 p. m. Sundays for High Bridge Branch, Easton, Allentown, Mauch Chunk, Tamaqua, Pottsville, Reading and Harrisburg, 6.35 p. m. Sundays for Easton, Bethlehem, Allentown, Mauch Chunk, Reading, Harrisburg, &c.

For Atlantic City, 3 27 a. m. 1 02 p. m.

Long Branch, Ocean Grove, &c

Leave Plainfield 3 27, 8, 11 09, a. m 3 51, 5 36, p. m. Sundays—(except Ocean Grove 8 52, a. m., 3 30 p. m.

For Perth Amboy, 3 27, 5 28, 8, 11 09 a. m., 1 02, 3 51, 5 36, 7 08 p. m. Sunday—8 52, a. m. 3 30 p. m.

For Freehold, 3 27, 8, 11 09 a. m., 1 02, 3 51, 5 36, p. m. Sundays—8 52 a. m.

BOUND BROOK ROUTE

Leave Plainfield for Philadelphia, 5 45, 8 20, 9 42, 10 47, a. m., 1 59*, 3 04, 3 45*, 5 24*, 6 28*, 8 20, *9 40 p. m., 1 17, night. Sundays—5 45, 11 18 a. m., 2 03*, 3 28*, 5 14*, 6 56 p. m., 1 17, night.

For Trenton 5 45, 8 20, 10 47, a. m., 12 27, 1 59, 3 04, 3 45, 5 24, 6 3., 8 20 p. m., 1 17 night. Sunday—9 34, 11 18, a. m., 2 03, 3 28, 5 14, 6 56 p. m., 1 17 night.

For Baltimore and Washington at 9 42, a. m., 2 16, 4 14, 5 34* p. m. 1 17, night. Sundays—9 42 a. m., 2 16, 4 14, 5 14* p.m. 1 17, night.

RETURNING—LEAVE PHILADELPHIA,

Ninth and Green streets, 8 30, 11 05, a. m., 1 30, 3 10*, 4, 5 15, 6 15, 8 02, 8 45, 11 45 p. Sundays—9, 10 50 a. m., 3 15*, 5 15, 6 10, 8*, 11 45 p. m.

From 24th and Chestnut—4 00, 11 15, a. 3 50*, 6 20, 8 18, 11 40, p. m. Sunday—4, 3 25, 1 a. m., 3 50*, 6 20, 8 18*, 11 40 p. m.

Leave Trenton, Warren and Tucker sts., 12 54, 5, 9 02*, 10 10, 11 50, a. m., 2 10, 4 09*, 4 43, 5 54, 6 50, 9 00, 10 p. m. Sundays—12 54, 5 00, 9 55, 11 56 a. m. 4 09*, 5 53, 7 05, 9 00* p. m.

Plainfield passengers by trains marked * change cars at Bound Brook.

J. H. OLHAUSEN, Gen. Sup't.
H. P. BALDWIN Gen. Pass'r Agent

More PAYING Subscribers Than All Other Plainfield Papers Combined.

THE DAILY PRESS.

More Legitimate Advertisers Than Any Other Plainfield Paper Doubled.

ESTABLISHED MAY 10, 1887. PLAINFIELD, N. J., TUESDAY, MARCH 22, 1892. PRICE TWO CENTS.

WE ARE

The Acknowledged Headquarters for BUTTER.

Fine Table Butter from 25c per pound, up.

NEW CANNED FRUITS—Extra choice Apricots, 18c can—3 for 50c; extra choice Green Gages, 15c can; Peaches, 2 for 25c; Cherries, 2 for 25c; Pears, 2 for 25c; Blackberries, 3 for 25c.

When you need a good Flemington Ham, try us. Eerris's Hams and Bacon, 13c per lb.

Best Tomatoes, 10c can—$1 dozen; French Peas, 2 for 25c; Early June Peas, 2 for 25c; Sugar Corn, 2 for 25c; Lima Beans, 2 for 25c; Pumpkin, 3 for 25c.

Extra Special Inducements with Tea, Coffee and Baking Powder. In Flour we lead all.

United Tea and Coffee Growers' Association,

Champions of Low Prices, 29 *WEST FRONT STREET.* 9 9 tf

BOEHM'S Grand Annual Spring and Summer Opening

OF **Millinery and Jackets,** TUESDAY, WEDNESDAY, THURSDAY and FRIDAY, MARCH 22, 23, 24 and 25. Our variety of Trimmed and Untrimmed Hats, our display of Flowers and Feathers, and our assortment of Velvets, Ribbons, Ornaments, etc., will eclipse anything of the kind ever attempted in this city. Latest styles of Ladies' Spring Jackets and Children's Blazers, at New York prices.

Immense variety of New Spring Dress Goods, with Latest Novelties in Trimmings. New designs in Carpets, Oil Cloths and Mattings, now open for inspection. A 36-inch Towel for 7c; Good Prints, 4c; Apron Ginghams, 5c. Agency for King's Dyeing Co. of Easton, Pa.

BOEHM'S 7 WEST FRONT STREET. 6 25 tf

1892!

Dunlap's Spring Derby, FOR SALE AT

HALLOCK & DAVIS, 5 West Front St.

12 12 y

CLEANING and DYEING.

Have Your Spring Wear Cleaned or Dyed in time for warm weather.

Challies, Flannels, Summer Silks, Ladies' Dressing Sacques and Wrappers cleaned to look like New.

Entire suit of Men's Clothing cleaned or $1.50. Samples of the New Spring Shades on Hand.

HILLIER & CO., 49 North Avenue.

2 15 6m

The Independent Woman's Exchange

STILL CONTINUES AT

NO. 9 EAST FRONT ST.

Stamping, Plaiting, Pinking and Stitching

At short notice. Orders received for all kinds of home-made cookery.

Something New—Hickory Nut Meats, for Cake.

Mrs. W. L. FORCE.

Plainfield Bargain House—V. & W.

DON'T you want a new Toilet Set, and have you seen that new one we are offering? 'Tis the greatest bargain we have offered, and you miss a good thing if you do not secure one of these. Price $2.98. See them in our show window.

THERE is a very pretty 100 piece Decorated English Porcelain Dinner Set, that goes for $8 75 per set.

WE will sell one lot—25 pair of fine Chenelle Portirere Curtains, for $4.37 per pair; real value $6.

IF Mattings are wanted we can offer you the finest assortment of styles at prices that sell them every time; 20c buys a fine jointless matting, and for 14c you buy an extra heavy red check.

LADIES who like an extra Long Waist Corset, should try our new W. B. 'Tis a good one and well worth a trial.

WE will offer for the coming week some extra good values in Table Linen, Towels, Napkins, &c.

WE received another lot of fine Granite Ironware, and will offer this desirable ware at lower prices than ever sold at before.

WE ask special attention to a line of Hamburgh Embroideries that are said to be the finest in quality and design and the lowest in price ever displayed in Plainfield.

VAN EMBURGH & WHITE.

BOICE, RUNYON & CO.,

[Successors to the estate of D. J. BOICE——A. D. COOK & BRO.]

Dealers in Coal, Lumber and Masons' Materials, Etc., 42 to 60 PARK AVENUE.

We are now prepared with our increased facilities—having purchased the extensive yard of Messrs. A. D. Cook & Bro.,—to fill all orders promptly, and solicit your patronage.

BOICE, RUNYON & CO. 12 5 tf

WHEN WE TELL YOU

WE have got the best WOMEN'S SHOE IN TOWN for $1.50, we mean it. This Shoe is made up of a good quality of Dongola—not as fine as our GREAT $2 SHOE—but the wear is there, and the style is there. A great many dealers buy a Sheep Skin shoe for a dollar, and charge you $1.50; wear you about (2) two weeks. Cheap, you say. Well, we don't deal in that kind.

DOANE & VAN ARSDALE,

(The One Price Boot and Shoe House.) 22 W. Front Street.

MARRIED ON A TUG

Lucky Baldwin's Daughter Eloped With Her Cousin.

YOUNG, PRETTY AND ONLY 17.

The Millionaire Detests the Groom, Who is Handsome and Clever.

The Young Lady Would Have Received Property Worth $10,000,000 if She Had Married to Suit Her Father—Now She Will Probably be Cut Off With a Few Thousands—It Was a Hard Blow for the Old Man, for He Was Proud of His Daughter.

SAN FRANCISCO, March 22.—Millionaire Lucky Baldwin's pretty 17-year-old daughter Anita figures as the heroine in a sensational elopement, the news of which leaked out yesterday.

The fortunate man is George W. Baldwin, who is a cousin to his bride. The marriage took place on a tug, just outside the Golden Gate, as the girl was not of age.

A fact that makes the elopement all the more noteworthy is that the girl was heiress to $10,000,000 if she hadn't married her cousin, whom her father detests. As it is, it is probable that she will be cut off with a few thousands.

Anita is a very accomplished girl, and is about the only human being that the old millionaire really cares for. He was proud of her beauty and intelligence, and is quoted as saying that if she married to suit him he would give her the Santa Anita Ranch, which is worth fully $10,000,000.

George Baldwin was brought from Maryland five years ago and installed as clerk in Baldwin's Hotel. He was then 20 years old and handsome and clever. Anita was only 12 years old then, but a strong affection sprang up between the couple which ripened into love as they grew older.

Recently young Baldwin broached his suit upon the elder Baldwin, who, when he learned how affairs stood, stormed and fumed, and wound up by sending Anita off to a girl's seminary. The lovers, however, managed to carry on a correspondence, and finally George induced Anita to marry him clandestinely. The marriage was kept secret until yesterday, when a dispatch was sent to the girl's father announcing the marriage.

Lucky Baldwin, it is said, will be very savage when he receives it, and persons who know him well say he will never forgive his daughter for acting contrary to his will.

SHE IS A BIGAMIST.

Mrs. Colles' Divorce Suit Dismissed in Chicago.

CHICAGO, March 22.—Mrs. Imogene B. Colles divorce suit against her husband, George R. Colles, was dismissed yesterday for want of equity. Judge Shepard so declared in the Superior Court Monday just before taking his seat on the appellate bench.

Mrs. Colles is, be this finding, placed in the position of a bigamist. Mrs. Colles applied for a divorce several months ago. Before granting a decree the court said he would like to hear more evidence, but ordered the testimony written up.

Mrs. Colles went to Newark, N. J. Before appearing again and without further representation to the judge, Mrs. Colles married a wealthy brewer named Lyons. The marriage created a great sensation in society circles in that city.

Not Guilty of Larceny.

NEW YORK, March 22.—The jury in the case of Gen. Littlefield, charged with larceny in the first degree in having obtained from Mrs. Josephine Stephani the sum of $1,500 on the false pretence that it was needed to pay the expenses of a commission appointed to examine into the sanity of her son, who shot and killed ex-Judge Reynolds, brought in a verdict of not guilty.

Dissolution of the Trust.

NEW YORK, March 22.—At a meeting of the holders of the Standard Oil Trust certificates, at the office of the Trust in this city, a resolution to terminate the agreement forming the Trust was voted upon and adopted by a very large majority, over two-thirds of the certificates being voted in favor of the dissolution. Over 200 of the certificate holders were present.

Fred May Injured.

SANTIAGO, March 22.—Mr. Frederick May has met with a somewhat serious accident in the Cordillera. He was crossing the Cordillera from Andes to Mendoza, when he received an injury to a leg, which rendered impossible his proceeding any further, and he was left behind on the Andes.

Cemetery Keepers' Wife Suicides.

TROY, N. Y., March 22.—Mrs. Christian Alsen, wife of the Oakwood Cemetery, committed suicide by hanging. She placed one end of the rope around her neck and tied the other to the rung of a ladder and jumped off. A recent attack of grip is said to have driven her insane.

Confirmed by the Senate.

WASHINGTON, March 22.—The Senate in executive session confirmed the following nominations: C. H. Aldrich of Illinois, Solicitor General of the United States; Assistant Surgeon J. O. Cobb of South Carolina, passed Assistant Surgeon in the Marine Hospital service.

New General Pension Bill.

WASHINGTON, March 22.—The House Committee on Pensions agreed to report a bill granting a pension of $18 per month to the survivors and to the widows of survivors of the Indian wars that were waged from 1832 to 1842 inclusive.

Highest of all in Leavening Power.—U. S. Gov't Report, Aug. 17, 1889.

Royal Baking Powder

ABSOLUTELY PURE

LORD SALISBURY'S NOTE.

Only a Few Acquainted With the Terms of the Reply.

WASHINGTON, March 22.—It seems impossible to secure any information respecting the contents of the reply of Lord Salisbury to the note from this Government of the 8th inst.

Probably not more than half a dozen, certainly not over a dozen, are acquainted with the terms of the reply, and they are maintaining an apparently inviolable silence as to the subject.

It is said this is due to the direct request of the President, who desires that the text or tenor of the reply shall not become known until it has been transmitted to Congress. When this will be done cannot be stated any more definitely than earlier in the day, but the probability still remains that it will go to Congress after the Cabinet meeting to-day.

While directly the contents of the reply cannot be learned, some side lights are thrown upon them, which so far as they reveal the substance of the communication, confirm the view already expressed that it does not materially alter the situation as it existed previous to its receipt.

It was said by a Treasury official in the afternoon that the long delayed instructions to the revenue cruisers are being formulated, now that the reply from Lord Salisbury has been received, and the intimation was plainly given that they would direct the commanders of the cutters to repair to the sealing grounds and protect the seals.

DILLON COMMITTED SUICIDE.

The Would-Be Murderer Found Dead in Milford.

MILFORD, Mass., March 22.—The dead body of William Dillon was found in a field near Moore's greenhouse on Church street, in the heart of Milford, with a bullet wound in the right temple, it evidently being a case of suicide.

The body was partly covered by snow when found, and it is believed that he shot himself on the night of March 17, directly after his attempted murder of Mrs. Mary Gallagher.

On that night Dillon, who was 73 years old, entered the house of Mrs. Gallagher, his next door neighbor, and shot her in the left breast while she was in bed. He was then about to kill an invalid daughter of Mrs. Gallagher, who was present, when a noise in the street frightened him away and he had not been seen since until the body was found yesterday.

M'DONALD WILL CONTEST.

The Senator's Wife Charged With Forgery and Mutilation of the Document.

INDIANAPOLIS, Ind., March 22.—The contest over the will of the late Senator McDonald was brought prominently before the public yesterday by reason of the complaint of the contestants, the son and grandchildren of the deceased, who allege forgery and mutilation of the will by Mrs. McDonald. The charge is not believed by the friends of the lady.

It is now thought that there will be a long and bitter fight over the will. The attorneys for the plaintiffs have secured an order requiring Mrs. McDonald to go to Winter & Elm's law office next Thursday and there submit to an examination upon the charges against her. A motion was filed yesterday on behalf of the defendants to vacate the order. This will be argued on Wednesday.

Henry George as a Juror.

NEW YORK, March 22.—Henry George's appearance as a juror came to a sudden end yesterday. The author of "Progress and Poverty" was foreman in a case which Judge Freedman decided to settle himself. The judge directed a verdict dismissing the case, and the clerk read to the jury the usual formula, "by direction of the court you find for the defendant, etc.," when Mr. George arose and said: "I don't. No, I don't." "Yes, you do, Mr. George," said the judge, who at once directed the discharge of Mr. George as juror for the term.

Murderously Attacked His Wife.

NEWARK, N. J., March 22.—George Knebler, of this city, is held for the grand jury by Justice Conlon on the charge of murderously attacking his wife. The police hearing her cry of murder last night, burst into the house just in time to save her life. Mrs. Knebler was once called the prettiest woman in Newark, but the couple have become very dissipated. She is in the hospital, having been severely wounded on the head and body by her husband's blows.

Decided it to be Constitutional.

SCRANTON, Pa., March 22.—President Judge Archbald, of the Lackawanna County Court, handed down an opinion yesterday in the Baker ballot law controversy, which has been decided to be constitutional. Colonel Ripple, the applicant for the injunction, took an appeal and will carry the case to the Supreme Court at once.

The Senate Wants the Correspondence.

WASHINGTON, March 22.—On the motion of Mr. Morgan, the President was requested to communicate to the Senate the correspondence which had led to his recent retaliatory proclamation in regard to the Republic of Columbia.

CHICAGO BOODLERS

Seven Aldermen Charged With Receiving Bribes.

MORE INDICTMENTS TO FOLLOW.

One of the Board Pretended to be a Boodler.

He is Let in on a Deal and Gives it Away to the Grand Jury—The Aldermen Were Dumfounded at the Action of the Grand Jury—They Thought That the Investigation Was a Fake.

CHICAGO, March 22.—There is a panic in the City Council. Late last evening seven of the members of the corrupt body were indicted by the grand jury. They are Aldermen W. S. O'Brien, D. K. O'Brien, Nicholas A. Cremer, Patrick J. Gorman, Philip Jackson, Stephen M. Conselin and John F. Dorman.

Before to-night at least two more will have been indicted for the bribes they accepted in passing the Northern Pacific, the Economic Gas, and the Compressed Air ordinances.

Caplases were immediately issued by Judge Clifford for the arrest of the alleged conspirators, and five of them were gathered in and promptly gave bail of $10,000 each for their appearance when wanted. The two delinquents were Aldermen Gosselin and Gorman. When court adjourned they had not been found.

The taking of testimony came to an abrupt termination. Alderman Roth for an hour and one-half had been before the jury, and the story he told, taken with the testimony of witnesses who had preceded him, caused the investigators to cry "Enough!" and to direct the State's attorney to prepare an indictment including the names of the seven aldermen named.

The day at the Criminal Court building was characterized by extreme anxiety on the part of many and expectancy among the unusually large crowd of visitors which filled the seats in the court rooms. Four times the grand jury descended to Judge Clifford's Court, and each time the mob pushed by the bailiffs and filled every inch of space in the chamber. The first time Foreman Lieb handed up a batch of indictments against alleged thieves and forgers. The second visit was to demand an attachment of Alderman Roth, who was three hours behind time in appearing. The third trip was only to hand up an indictment against a poor devil who stole hams. But the crowd waited, confident that bigger game would be bagged before adjournment for the day, and when the jury finally presented the big bill the court room was crowded to suffocation.

When Gen. Lieb announced the contents of the documents there was a sensation, and but for the warning voice of the bailiff a demonstration in approval of the finding would have taken place.

At the City Hall the intelligence from the Criminal Court building came with stunning effect. Many of the aldermen were in Clerk Vancleave's office when a telephone message announced the action of the grand jury. The city fathers were simply dumbfounded.

All along they had been confident that the investigation was a "fake," as they had been pleased to term it. The crushing blow knocked all bravado out of them.

It is believed that many of the more prominent aldermen will be dragged into the scandal before the grand jury finishes its labors.

Alderman Roth's story was that on July last he was approached by Alderman O'Brien, who suggested to him that there would be big money in it for the members of the Council who would vote for the Economic Gas ordinance when it came up for passage. Roth pledged himself to vote for it. In return for this promise O'Brien gave him $750, which he promptly deposited with the men who are now conducting the investigation.

Roth was now considered one of the initiated so far as boodle was concerned, and when the Northern Pacific came up he was approached again.

A TRAIN TOTALLY WRECKED.

Engineer and Fireman Fatally Injured and Others Seriously.

FINDLAY, O., March 22.—The cannonball train on the Findlay, Fort Wayne & Western Railroad was wrecked yesterday afternoon about two miles west of this city. The engineer and fireman were fatally injured while a number of others were seriously. The accident was caused by a broken rail, the engine being ditched and the passenger coaches and baggage car totally wrecked. The following is a list of those seriously injured:

Alexander Shannon, the engineer; E. E. Whitt, fireman, both of whom had their limbs crushed; Luther Myers, City Marshal, shoulder injured; Lydia Eaton, leg badly crushed; Thomas Young, arm broken; A. Higginbotham, mail messenger, shoulder crushed.

OBEYS HIS SOVEREIGN'S WILL.

Caprivi Will Remain Chancellor of Germany.

BERLIN, March 22.—Gen. Caprivi has returned from Hubertustock in answer to the summons of the Emperor. The Chancellor is reticent as to the facts of the interview excepting that at the command of his sovereign he has consented to withdraw his resignation and remain at the head of the Cabinet.

The Chancellor had gone on Sunday with the determination to insist upon his resignation being accepted, but the Kaiser made an earnest personal appeal that mollified Caprivi's indignation and brought about what is called a reconciliation. This appeal is said to have been based mainly on the condition of the Kaiser's health and the fact that he was in no condition to face the strain that a change in the Chancellorship would involve.

The Kaiser is said to have explained that his abruptness at the Cabinet meeting which led to the offers of resignation from Caprivi and Count Zedlitz, was owing to his state of health, and not prompted by any desire to humiliate Gen. Caprivi.

HOODWINKED BY BOYS.

A Chicago Commission Firm Swindled Out of $60,000.

CHICAGO, March 22.—Two young men, Burt Smith and Robert Whittaker, cashier and accountant respectively for the commission firm of Lamson Brothers, have gone into hiding after swindling their employers out of $60,000, and seriously inconveniencing the firm.

The discovery of their peculations was made Saturday afternoon and yesterday the firm hastened to sell out their wheat and diminish the loss as much as possible. The news created some excitement on 'Change, but it soon died down.

Last August Smith and Whittaker with a capital of $50 bought calls on wheat to the extent of 50,000 bushels. On these they realized $32,000. Then the young men began to plunge, with the result that they soon lost their winnings and began to speculate with their employers' money.

Mr. Lamson said that he had reason to believe that men outside were connected with the affair. He was heartily ashamed, he said, of having let two boys hoodwink him so completely.

Art in a Junk Shop.

BALTIMORE, March 22.—An art gem was picked up in a junk shop here by Mrs. Andrew G. Reid, wife of a well known capitalist, for $30. Mrs. Reid is a connoisseur, and accidentally saw the picture as she passed the shop. She recognized its value at a glance and, after a little parleying with the owner, secured the picture for the amount above stated. It's value is said to be not less than $10,000. It is a peasant's head, and on the back is the name of Jean Baptiste Greuze, the French artist, and immediately below is the inscription, 1726—1806. The mate to the painting is owned by William T. Walters, who values it at $10,000.

The Rainhill Murders.

LONDON, March 22.—The police have received some information which has led them to recommence digging at Rainhill, on the theory that other victims of the murderer Williams, alias Deeming, may be buried there. It is suggested that Williams should be brought back to England for trial for the Rainhill murders, for the reason that these murders ante-dated the Melbourne tragedy. It is not probable, however, that the Australians will be satisfied short of his trial and execution there.

Passenger Rates Reduced.

BUFFALO, N. Y., March 22.—The Michigan Central and the Lake Shore have given notice that taking effect next Saturday, they will make a second-class passenger rate between Chicago & Buffalo of $10. This is done to meet the cuts made by the differential lines. The Nickel Plate and the Chicago & Lake Erie had been allowed a second-class rate of $10 against $10.50 by the Grand Trunk, and $11 by the Michigan Central and the Lake Shore.

Sherman is Not a Candidate.

WASHINGTON, March 22.—"Senator Sherman is not a candidate for the Presidency, nor will he permit the use of his name by any of his friends in that connection," said the Hon. W. M. Hall, Chairman of the Ohio Republican State Committee in reply to an inquiry as to the attitude of the Ohio Senator on the Presidential question. Senator Sherman himself said subsequently that he was not and would not under any circumstances be a candidate.

Assaulted With a Hatchet.

BOSTON, March 22.—John Brennan assaulted Annie Powell, 34 years old, with a hatchet in this city. The police were notified of the row by neighbors, and on going to the house found the woman lying in a vacant upper room unconscious, with three bad cuts on her head. Her wounds were dressed at the police station and she was sent to the hospital. Brennan is still at large.

Enough Consents Obtained.

NEW HAVEN, Conn., March 22.—Walter W. Burnham, the ball manager, has been notified by President White that a sufficient number of consents have been obtained from other clubs to insure the admission of New Haven and Providence into the Eastern League. A meeting, to be held in Syracuse on Thursday, will be attended by Mr. Burnham.

A Famous Collection.

LEXINGTON, Ky., March 22.—A. J. Hook of Paris, Ky., has sold the bay filly Annoreen, 3, record 2:26 1-2 at two years, by Cyclone-Neoma, to A. H. Moore of Cloverdale Farm, Colmar, Pa. The terms are private. Mr. Moore has now the most famous collection of trotting mares ever owned by one establishment in the world.

MITCHELL IS CHASED

He Used Vile Epithets Toward Corbett.

WHICH AROUSED JIM'S IRE.

He Attempted to Thrash the Briton, But Charley Ran Away.

Jim Used Sullivan's Remark, "I'm Not in It in a Sprint With the Englishman," After Pursuing Mitchell Some Distance—Jim Says He is No Barroom Fighter—He Will Make a Match to Fight Mitchell for $5,000.

NEW YORK, March 22.—A sensational scene occurred in the lobby of Miner's Bowery Theatre last evening. Mitchell and Slavin, who had reached the city yesterday accompanied by a few friends, went to the theatre. They were "armed for a row," it was said, Mitchell having boasted in an uptown saloon that he was going "to do Corbett."

Corbett had not yet arrived at the theatre when the Mitchell-Slavin party got there and in the interim of waiting sundry visits were paid to neighboring bars were "England's boxing champion" placed himself in fighting trim.

On the entrance of Corbett Mitchell rushed up to the American, applying the vilest epithets and causing Corbett to finally say: "Go away; I don't want a row with a drunken man." To this Mitchell returned hearty curses and squared off.

Corbett tried to go away but Mitchell would not have it so, following him up and accusing him of taking away his match with Sullivan and other engagements. A great crowd gathered about the pugilists and great excitement prevailed.

Finally Corbett lost his temper and said to his manager: "I can't stand this any longer," at the same time starting for the cursing Englishman. He made one powerful swing at Mitchell which fell short. The shouts of the crowd and Corbett's anger seemed to sober the Englishman, and he made up his mind that it was about time to get away.

He dashed out of the theatre and ran up the Bowery. Corbett ran after him for a short distance, but his better judgment soon urged him to desist in the pursuit and he returned to the theatre, where he put the crowd in good humor by using Sullivan's remark: "I'm not in it in a sprint with the Englishman."

Corbett received a most demonstrative reception when he appeared upon the stage to spar Jim Daly. He made a brief speech, in which he thanked the spectators, and concluded as follows:

"I'm no barroom fighter, but have always acted as a gentleman. I can whip Mitchell, and to show that I can do so, I will fight him for $5,000, the fight to take place before I meet Sullivan. Mitchell won't fight. He will find more excuses. He had better leave this city before it gets too hot to hold him, and go back to his English toughs."

Slavin took no part in the disgraceful attack upon Corbett. On the contrary, he spoke pleasantly to to the Californian and the salutation was returned with fervor.

Mitchell and Slavin had quite a serious row in the Hoffman House before they went down to the Bowery. It was during a game of pool that the trouble arose, Slavin taking umbrage at Mitchell's attempt to patronize him by hitting the balls so that he (Slavin) would have an easy thing in pocketing them. The lie was passed and Mitchell threatened to whip the big Australian, but friends interfered and the matter was quieted down.

SULLIVAN READY TO SIGN.

He Is Ready to Put Up the Forfeit, and Thinks Corbett Will Fall Dead.

CHICAGO, March 22.—John L. Sullivan says he has not yet received any communication with regard to the Olympic Club's articles of agreement. He has read the articles, however, in the papers, and says he thinks they are fair and square, and that he is ready to sign them and put up the forfeit of $2,500 demanded.

"Corbett doesn't want to fight," he says. "He doesn't know what a good punch is. Wit till I get him in the ring, and he'll fall dead with fright. He wants a job as instructor in the New York Athletic Club for about $1,700 a year. That's his size. The Olympic Club has the right to its agreement, and I'll sign it."

Cardinal Manning's Successor.

LONDON, March 22.—The prospective appointment of Dr. Herbert Vaughan, bishop of Salford, to be the successor of Cardinal Manning, as Archbishop of Westminster, and presumably also a Cardinal, is considered a victory for the English Catholics, as distinct from the Anglo-Irish who favored Bishop Hedley of Newport.

Sarah Althea in a Straight Jacket.

STOCKTON, Cal., March 22.—Mrs. Sarah Althea Terry has been put in a straight jacket at the asylum where she is confined on account of refractory conduct. At times she is very violent. She will lean against the wall and say that she receives spirit messages ordering her to do all sorts of strange things.

Snow and Sleet in Iowa.

BURLINGTON, Ia., March 22.—Southeastern Iowa was visited by a snow, rain and sleet storm of much severity. A vast amount of damage was done. Last night a heavy gale set in and the thermometer is rapidly falling. Wires are down in all directions, and trains are greatly delayed.

Public Building Bills Passed.

WASHINGTON, March 22.—The Senate has passed the bill for a public building at Camden, N. J., $80,000 (an increase) also for a building at Bridgeton, N. J., $75,000.

THEIR WIVES SUED.

Order of the Annual Friend Officers Said to Have Given Them the Funds.

BOSTON, March 22.—A large number of certificate holders in the Order of the Annual Friend who live in Lowell have brought suit in the Superior Court in which not only are the officers made defendants, but the wives of the latter are summoned in, it being alleged that they have received from their husbands large sums of money which belong to the certificate holders.

The case came up yesterday, and counsel for plaintiffs asked that the defendants be ordered to file an answer. He also asked for judgment by default against F. E. Whitworth, formerly an officer of the Order, who has gone either to France or Mexico. It is alleged that Whitworth, just before going, drew out $30,000 of the funds of the Order, and that they disappeared at the same time that he did.

The court declined to give judgment against Whitworth, as no service of the summons had been made.

Makes $2,000,000 by the Deal.

PHILADELPHIA, Pa., March 22.—A paper says: The official announcement that Claus Spreckels' refinery has gone into the great sugar combine with the Franklin Refinery of Harrison, Frasier & Co., and the refinery of E. C. Knight & Co., may be expected in a few days. The preliminaries are said to be about fixed and all that remains to be arraigned is minor details. Spreckels is said to have made $3,000,000 in the deal over and above the cost of his big refinery in this city.

Robbed the Mails to Blackmail.

OMAHA, Neb., March 22.—W. C. Leighty, a postal clerk on the Burlington & Missouri River road running from Lincoln to Hastings, has been arrested at the latter place on charges of robbing the mails and using the mails for purposes of blackmail. He tried to blackmail R. C. Outcalt, cashier of the Capitol National Bank, of Lincoln, and was caught by decoy letters. Leighty operated under the alias of Herron.

Stripping the Windmere.

ASBURY PARK, N. J., March 22.—The big four-masted steel ship Windermere, which was stranded on the coast at Deal Beach on Friday morning, was dismantled yesterday by the Merritt Wrecking Company. The water is being pumped out of her holds. She will begin to unload her ballast as soon as the water is all pumped out.

Wholesale Paper Dealers Fail.

SPRINGFIELD, Mass., March 22.—Franklin & Taylor, wholesale dealers in paper and paper stock, had attachments filed against them yesterday aggregating $6,000, and the firm will probably go into insolvency and offer a compromise of 60 per cent. The liabilities are about $30,000, and the assest based on an inventary $18,000.

Schaefer Takes Defeat Hard.

CHICAGO, March 22.—Schaefer is much downcast over his defeat. All the emblems and cues he has won in past tourneys and matches he gave away, and he offered to give away his saloon to any one that wanted it. He declares that he will not play another match game until after the Columbian Exposition.

Fell Four Hundred Feet.

SHAMOKIN, Pa., March 22. — Three loaded coal wagons were dropped 400 feet down the Sterling slope yesterday afternoon by the hoisting engines machinery breaking. John Humphrey, who was at the bottom of the slope, was instantly killed.

Has Retained Secretary Tracy.

BROOKLYN, March 22.—The Rev. A. C. Dixon, the pastor of the Hanson Place Baptist Church, has retained Secretary of the Navy, Gen. B. F. Tracy, to defend him in the libel suit brought against him by Colonel Robert G. Ingersoll.

Silver Dollar Worth Only 69 1-2 Cents.

WASHINGTON, March 22.—The price $0.8987 cents per ounce paid by the Government for silver is the lowest figure at at which the Government has ever purchased the metal. At this figure the silver dollar is worth 69 1-2 cents in gold.

Morrison is Chairman.

WASHINGTON, March 22.—At a meeting of the full Board of the Interstate Commerce Commission William R. Morrison was elected Chairman to fill the vacancy made by Judge Cooley's resignation.

NEWS OF THE DAY.

The bi-chloride of gold cure has at last aroused the attention of the phlegmatic John Bull.

John Crump, the well-known hotel man and architect of Philadelphia is dead there, aged 65 years.

The Navy Department has made the fourteenth payment of $33,300 to Harrison Loring, of Boston, on cruiser No. 11.

The Treasury Department has decided that a drawback is allowable on exported oil clothes manufactured from imported burlaps.

A case of typhus fever has broken out at Norwich, Conn. The victim was one of the passengers on the plague ship Manilla.

A lot has been purchased on Prospect street, New Haven, on which will be erected the proposed Yale Home and Infirmary.

The U. S. S. Newark at St. Thomas has been ordered to Venezuela to protect American interests there during the revolution.

Frank Marino, a notorious criminal, has been arrested in New York by a secret service agent for counterfeiting silver coin.

The Treasury Department yesterday paid out $1,000,000 on account of pensions, making a total for the month of $10,410,000.

THE DAILY PRESS.

W. L. & A. L. FORCE, Publishers and Proprietors.

J. A. DEMAREST, - - Managing Editor.

WEATHER INDICATIONS.

Light Rains Tuesday Night, Rain and Warmer Wednesday, Rain Thursday.

EARLY INTELLIGENCE.

—A Republican rally will be held at headquarters to-night at 8.

—J. B. Dumont is to erect a new brick dwelling at Seventh street and Crescent avenue.

—Don't miss the valuable sale of real estate March 24 at 2 p. m. advertised in another column.

—The dog catchers are busy to-day impounding all dogs found running at large unmuzzled.

—'Twill be a great auction sale of horses, wagons and harness at the Metropolitan stables to-morrow.

—Miss Fay, the spiritualist, will give a seance on the Music Hall stage to-night in full blaze of all the lights.

—The Plainfield common council were in session last night from 8:15 to 10:20. All the members were present.

—Some queer things are taking place among Plainfield's councilman, in their action on license matters, this year.

—The morass of mud at Sixth and Sycamore streets is to be spanned by a long needed crosswalk of firm flagging.

—For the next 10 days, J. P. Laire & Co., at their old reliable hardware shop, Front street and Park avenue, offer special inducements to cash buyers.

—The people of East Sixth street have applied to have their thoroughfare macadamized. They agree to pay 15 cents of the expense on each running foot.

—The Young People's Society of Christian Endeavor of the Dunellen Presbyterian church will hold a sociable at the residence of Alva Gray next Thursday evening.

—To-night at 8, in the First Baptist church, the Rev. W. H. Walker, the renowned Bible student, will begin his interesting lectures on the tabernacle. A large and handsome model of the same will be on exhibition.

—At Dr. Schauffler's lecture, Thureday night, at the Crescent Avenue church, a few of the books which he recommends of Bible study will be for sale, the proceeds to go to Dr. Schauffler for his mission work in New York city.

—Members of the auxiliary of the Y. M. C. A. are reminded of the vivid description of the "Capture of Fort Fisher", to be given under their auspices this evening. A wonderful calculating machine will be on exhibition from 7:45 to 8 o'clock.

—Charles Henry Vermeule and his wife Ella have agreed to separate. He continues housekeeping at 9 Liberty street, and she has started housekeeping for herself on Third street. To-day he advertises that he will not pay any debts contracted by her.

—Can anyone fathom the principles on which the license councilmen are working this year? They vote for saloons and disreputable groggeries, but refuse to license respectable hotels. Their method is mysterious, peculiar, sly, unjust, and lacking in principle.

—The tramps seem to be commencing their infamous work again. The occurrence in Plainfield last week ought to put everybody on guard. This shiftless fraternity ought to be dealt with very severely, for nothing else seems effective in suppressing them.—*Elizabeth Journal.*

—Policeman Giese this morning found a man wandering about the streets in a state of temporary mental aberration. The man had forgotten his name and home, and did not know where he was. By skillful detective work Mr. Giese found that he was a baker employed in a shop on Liberty street, where the man was then taken and cared for.

—An ordinance providing for the macadamizing of Farcagut road from Front street to Green brook was adopted on second reading last night and ordered engrossed and advertised preparatory to third reading and final passage. The second section provides that the contributing residents shall pay their share of the expense before work is begun.

—A colored base-ball nine is about to be organized under the name of the Gormans. The manager will be I. Payne, and the team: J. Taylor, short-stop; W. Carter, first base; J Perkins, second base; G. Peterson, third base; R. Stevens, right field; I. Payne, left field; W. Wilson, centre field; L. Vanliew, pitcher; O. Nelson, catcher; C. Manning, extra; G. Peterson, captain.

—The Pond Juniors have organized their base-ball team for 1892. Those who have already signed are: Foose, McCormas, Hickey, Malone and Frey. They will open the season this year by playing the Dunellen team at that place on April 9, and a close game is looked for. The Juniors would like to arrange games with any team in the State whose members are between 17 and 20 years of age.

—Numerous protests were received by the common council last night against the application of Eugene Hoerster for a wholesale license at 44 Liberty street. The Mt. Olive church people, pastor Franklin G. Warnick, and property owners, united in argument that the opening of the place would depreciate property values and would increase disorder, brutal fights, and corner loafing.

UP GOES THE TROLLEY.

A Trial Section of Electric Steel Railway to be Built at Once—The Route to be Extended Later.

At last Plainfield is to have an electric street railway. The common council last night authorized the corporation council to draw up an ordinance providing for the construction and operation of an electric line by the Plainfield Street Railway company.

Chandler W. Riker, secretary and counsel of the company, appeared before the session and said that the company was very anxious to get to work, and would have had its road in operation long ago had it not been stopped by legal proceedings. He added the company wished to do nothing but what the council and people desired, and had so much faith in the trolley system that it was willing to put in only a trial plant and abide by the decision of the people. The cable line—he said—was too expensive, and the horse-car system too old-fashioned and anti-progressive. The trolley was in successful operation in 450 cities. Its cleanliness, freedom from noise, and safety, made it preeminently the best.

The ordinance which was authorized is to provide that the trolley road is built on West Front street from Park avenue to Grant, on Grant avenue to Fourth street, on Fourth street to Monroe avenue, and on Monroe avenue to Seventh street, there to end. This line will be put in experimental operation. The people will then direct, through the council, whether they want the trolley to remain or horses substituted, and the balance of the line will be constructed in accordance with that decision. The company will bind itself to adopt at any time any system that is found to be an improvement over the trolley.

The corporation council will of course see that the ordinance provides every safeguard in the interests of the city. The vote in favor of this plan was unanimous.

OH, DEAR! ANOTHER RE-NUMBERING.

An Expensive Innovation That Will Cause Confusion Throughout the City.

The common council last night authorized the corporation counsel to draw up an ordinance providing for the entire renumbering of the streets of the city on the block system, which provides that numbers in the first block of each street begin at 100, in the second at 200, in the third at 300, and so on. This will cause much confusion in the addressing and delivery of mail matter, purchases at stores, etc., and much annoyance to everyone. Visiting cards, letter heads, etc., will all have to be changed. The cost to the city will be $200, and each citizen will have to buy a new number for his door.

Councilman Ackerman and assessor Hubbard said that the only fault of the present numbering existed in the outskirts, and that there was no need of making a change except in the outlying portions of the city. Mr. Gallup, however, was the only councilman siding with Mr. Ackerman. The others all voted for the wholesale innovation.

FIRE HYDRANTS FOR PLAINFIELD.

There Will be 200 of Them, and the City Will Pay $5,000 a Year.

The Plainfield common council has at last ascertained that the city is sadly in need of water supply for fire purposes, and last night it unanimously authorized the immediate execution of a contract for a hydrant system, to be furnished by the Plainfield Water Supply company. The contract is to be for 201 hydrants, including the 45 already in position, with as many more as may be necessary. The annual rental is to be $15 per hydrant. The contract is to be for one year, with privilege of renewal, year by year, for ten years. The company will agree to keep its works always ready for emergency, and the full capacity will always be at the city's service, ready for instant use. The rates for flushing sewers are to be $4 per year per hydrant, or 10 cents per 1,000 gallons. The meter rate for domestic service is to be 25 cents per 1,000 gallons. Penalties are provided to secure from the company faithful performance of the contract, in addition to a bond of $10,000. The city is to provide a fire-alarm tapper and telephone at the pumping station.

First Get Your Permit, Then Build Your House.

Loomis & Rice petitioned last night for permission to erect a frame dwelling house at Second and Washington streets. Mr. Frazee protested that the petition should have been in before the house was built, and said that its erection was against the law, as it was in the fire limits. The owner of adjoining property protested that the building endangered his property. The matter was referred to the committee on fire and buildings. The sentiment of the council was opposed to the erection of houses before permit was applied for. The Loomis & Rice house may be ordered torn down.

The Broom, a New Element of Danger.

TO THE EDITOR OF THE PRESS:—The slight fire that occurred in my store yesterday morning was not caused by an electric wire but from a broom that the boy accidentally set on fire while sweeping out the store. P. W. BRAKELEY.

Dunellen, March 22.

—The house and lot at the westerly corner of Park avenue and Fourth street, known as the Burlingham property, was sold this afternoon to Charles B. Clifton for $6,510.

LIQUOR LICENSES.

Two Withdrawn, One Granted, One Refused, and a New One Presented.

The application of Wallace V. Miller for a license to keep a wholesale liquor shop at 65 Park avenue was last night withdrawn by him. Permission to withdraw was unanimously granted by the councilmen.

The vote by which Joseph T. Sullivan's application for license to keep a saloon at 66 West Third street had been refused was reconsidered, and the license was granted. The vote was as follows:

To reconsider and to grant—Bird, Erickson, Frazee, Gallup, Johnson, See, Weber—7.

Not to reconsider and not to grant—Ackerman, Case, Ginna, Marsh—4.

The Sullivan matter was called up by Mr. See, who said that the Sullivans had for 20 years kept an orderly place and that the police had never made any complaint against it. Mr. See evidently never attended a Monday morning session of the local police court.

The application of Eugene Hoerster for a wholesale license at 44 Liberty street, near West Fourth, was refused, by the following vote:

To refuse—Ackerman, Bird, Case, Gallup, Ginna, Johnston, Marsh, See, Weber—9.

To grant—Frazee—1.

Absent from room—Erickson—1.

Later in the evening, for some unaccountable reason, Mr. See moved to reconsider the vote. The motion was lost, as only Messrs. Bird and Frazee voted for it, and then Mr. Bird blushed and changed his vote. Mr. Erickson returned in time to vote against the motion.

An application was received from John H. Staats for license to open a bar in the City Hotel. It was referred to the license committee.

Permission was unanimously granted to James H. Force to withdraw his application.

THE SUIT AGAINST THE CITY.

Counselor Marsh Is Ready to Show That Plainfield Is Right and Mr. Low Wrong.

Corporation counsel Craig A. Marsh last night reported to the common council the fact which was announced exclusively in these columns last evening, that Mr. Low had made application for a writ of certiorari against the city, to set aside the ordinance repealing his water works and sewerage franchises, and that the matter would be argued before Judge Van Syckel Wednesday.

Mr. Marsh said that this action had been considered and anticipated when the repealing ordinances were drawn, and added that the writ of certiorari would probably be granted as a matter of course, to enable the court to examine into the merits of the case. The allowance of the writ—he said—was a mere permission to have the case submitted to the court for final decision.

The matter was referred to the law and ordinance committee in conference with the corporation counsel.

Mr. Force Withdraws.

The following communication was received and filed by the Plainfield common council last evening:

To the Honorable the Common Council of the City of Plainfield:

GENTLEMEN—For the past 25 years I have been a resident of the city of Plainfield, during which time I have conducted a hotel and tavern in various parts of the city.

Throughout this entire period I have kept an orderly and respectable house, for the convenience of the citizens and the traveling public. I have in no wise violated the laws of the city, or interfered with public order. On the 1st of last February I made application for my license to keep an inn and tavern, conforming to all the requirements of such ordinances as had been previously laid down by your body, but for some reasons known only to yourselves, and unfathomable to anyone else, my license was refused, and as a result I have been obliged to close my hotel to the public. In view of the situation I must respectfully withdraw my application now before your honorable body. JAMES H. FORCE.

Crescents Get the Cream.

Eddy Daley, the crack third baseman of last season's Senators, has signed with the Crescents of Plainfield. So high an authority as the sporting editor of the New York *Sun* says: "In Daley, Keeler, and Turner the Crescents have three infielders that are the cream of the semi-profesional ranks." These boys are not only clever all-round men, but are gentlemanly fellows on and off the field. They are fielders, hitters and base runners, and they know how to play the points of the game.

—Invitations have been issued to friends of the Park club, to be present at the club building, this week Thursday evening, to witness the first of a series of competing games at bowling, between members of the Union County Country club and the Park club.

"Well! Well!" That's the way you feel after one or two of Doctor Pierce's Pleasant Pellets have done their work. You feel well, instead of bilious and constipated; your sick headache, dizziness and indigestion are gone. It's done mildly and easily, too. You don't have to feel worse before you feel better. That is the trouble with the huge, old-fashioned pill. These are small, sugar-coated, easiest to take. One little Pellet's a laxative, three to four are cathartic.

They regulate and cleanse the liver, stomach and bowels—quickly, but thoroughly. They're the cheapest pill, sold by druggists, because you only pay for *the good* you get.

They're *guaranteed* to give satisfaction, every time, or your money is returned.

That's the peculiar plan all Dr. Pierce's medicines are sold on.

"Value received, or no pay,"—you can't get these terms with any other medicines, at any price.

Can you ask more?

A New Broom Sweeps Clean!

REYNOLDS'S BOR: AMMONIA is new, and it makes a clean sweep of dirt wherever used, in the laundry, on paint, on glass, on silver, in the bath-tub. It sweetens and softens the water and saves soap and labor. Made and sold only at

Reynolds's Pharmacy, Corner Park and North Avenues.

3 1 tf

MUSIC HALL, TO-NIGHT.

FOR ONE NIGHT ONLY. FIRST APPEARANCE OF THAT WORLD-FAMOUS INDESCRIBABLE PHENOMENON,

ANNA EVA FAY.

OF ENGLAND, IN A

--Scientific Seance on Spiritualism!--

Miss Fay has just returned from an extensive tour of Europe, and will on this occasion present an entire new line of manifestations, in broad gaslight, on the open stage, never before seen in this city. She is positively the only lady in the world who has the endorsement of the Royal Society of London, England, they having for three months tested her in every conceivable way that human ingenuity could suggest, and at the close of these investigations presented her with a parchment certifying that the illustrations given in their presence were beyond human aid. Some claimed Odic force, some electricity or magnetism, and still others, supernatural power.

Forms, hands and faces will be seen so plainly as to be recognized by persons in the audience. Tables will float in mid-air. The spirit hand will answer all questions.

Twenty to thirty communications will be received for people in the audience. Beautiful flowers will be materialized and passed to the ladies by hands plainly seen, and many other tests of this remarkable power.

Prices only 25c, 35c and 50c. Box Office now open. Doors open 7. Commence 8. Carriages at 10. 3 19 td

From my knowledge of the value of Dr. Deane's Dyspepsia Pills, derived as well from my own experience as from the testimony of many who have tested their merits, I am satisfied that they well deserve the ample patronage they are receiving.—The Rev. C. VAN SANTVOORD, Kingston, N. Y.

WANTS AND OFFERS.

Advertisements under this ceiling, one cent for each word each insertion. Cash MUST accompany ads.

$8,000 to loan first mortgage. 6 per cent. interest. E. C. Mulford, broker. 3 22 5

FOUR nice rooms (down stairs) to let. Apply 112 Jackson avenue. 3 22 2

CARPENTERS wanted at once at Crescent building, Broadway. Charles H. Hand.

TO LET—Fine rooms furnished 44 East Front street. Two for offices or business. 3 22 2

STORE and two flats to let. Apply flat No. 4 at 67 Park avenue. 3 22 tf

GIRL wants situation as chambermaid and waitress. First-class reference. Apply 185 Grove street.

THE second auction sale of horses, wagons and harness at the Metropolitan stable to-morrow, beginning at 11 o'clock.

DO not fail to attend the great auction sale to-morrow at the Metropolitan stable. Over 100 horses have been consigned already. Horses guaranteed as represented. Parties buying horses at this sale can have until 6 p. m. the following day to return the same if not as represented, and the money will be refunded.

INVEST your money where it will bring you sure return. Buy one of those beautiful lots opposite Evona station. $15 down. $1 per week. Chas. H. Lyman, 61 North avenue. 3 22 5

DON'T forget that we will furnish you money to build as soon as lots are paid for. Stop paying rent. Own your own home. Chas. H. Lyman, 61 North avenue. 3 22 5

FOR SALE—2 acoustic telephones in perfect order. Enquire at Press office.

A lady would like to assume the charge of a little girl. She can promise the advantages of a pleasant home, assiduous care, and superior educational advantages, including music. Address E. S. B., Box 139 Roselle, N. J. 3 22 3

CHENILLE curtains for sale cheap. 68 E. Second street.

PLEASANT rooms with excellent board near depot at 74 Broadway. 3 22 5

EMPLOYES of Pond's and Potter's, own your own home. Remember the lots opposite Evona station. Only a few minutes walk from the shops. Location unsurpassed. 3 22 5

WANTED—Two or three loads old well rotted cow manure. Address "Cow" care of Press. 3 22 2

WANTED—Situation at general housework by a girl. Call at present employer's, 32 Kensington avenue.

OWING to removal want to sell some large oil paintings. Can be seen at 134 Park avenue. 3 22 3

FOR rent—One or two stalls. 53 West Front street.

WANTED—A first-class cook to assist in laundry. Apply, with reference, to No. 29 Eighth street. 3 21 2

CHEAP RENT—320 West Third street. Inquire 37 Central avenue. 3 21 tf

PLEASANT room; good board; 35 West Fourth street, Central avenue. 3 21 2 maw

TO LET—194 Arlington avenue 10 rooms all improvements, shades to windows, $20. Apply at 16 Arlington place. 3 19 tf

PLEASANT furnished rooms to let—with or without board. 20 West Front street. 3 18 tf

TO LET—Handsome store and flats, 33 Somerset street. 3 16 6

TO LET—Handsome store and flats, 33 Somerset street 3 15 6

ROOMS to let. First floor (4 rooms over Sherwin's shoe store. 3 8 tf

STORAGE for furniture; separate rooms. Apply C. Frank French, 69 Somerset street. 2 29 tf

FURNISHED rooms, with board, at 19 Craig place. 2 23 1m

SEPARATE storage rooms with plastered walls to let in Stillman Block. 3 17 eod 11

MONEY to loan. Charles L. Moffett, (with Nelson Runyon, corner Front street and Park avenue). P. O. Box 301. 6 1 tf eod

Society Event of the Season.

MUSIC HALL,

WEDNESDAY, MCH. 23.

ONE NIGHT ONLY!

The World Famous Comedienne

Lydia Thompson,

Supported by her own comedy company in

A GRAND TRIPLE BILL.

AT 8. | A BAD PENNY.

AT 9. | UNCLE DAN

AT 10. | A Bric-a-Brac Shop.

PURE, BRIGHT and SPARKLING COMEDY.

39 1 td

SKATING

At the Crescent Rink,

Saturday Afternoon and Evening,

Good Music.

J. W. ALLEN, Manager.

3 1 m

DEATH.

MR. HORATIO PICKWICK:

Dear Sir—The executor of the estate of the late C. Bandervilt, having decided to close the business carried on by the deceased, we beg to inform you that your services will not be required on and after the 30th inst. Respectfully yours,

JACOB RASTOR, *Executor.*

THE AMERICAN CASUALTY INSURance and Security Company is now prepared to issue a policy insuring against loss of salary to employees arising from dismissal from employment, providing such dismissal be caused through no wilful act or negligence on their part, and also against the arbitrary discharge of an employee without cause.

By sending your name and business address to the undersigned, full particulars and sample policy may be obtained.

J. A. DEMAREST, *Special Agent.*

Box 585, PLAINFIELD, N. J.

SEND POSTAL

Answering the following questions:

ARE YOU GOING WEST OR TO PACIFIC COAST?

WHERE ARE YOU GOING?

WHEN ARE YOU GOING?

WHERE DO YOU START FROM?

HOW MANY ARE IN YOUR PARTY?

If you will kindly drop me a postal answering the above questions, I will call on you at your address and furnish you with maps, time-tables, and full information, and quote you the lowest possible rates.

Yours, etc.,

FRED L. CHASE,

South-Eastern Pass. Ag't Chicago & Alton R. R.

165 S. Ninth St., Philadelphia, Pa.

Under Continental Hotel. 2 9 tf

J. W. VAN SICKLE,

Dealer in all kinds of

Fresh and Salt Meats, Oysters, Clams, etc.

Game in season. No. 10 North ave., Plainfield N. J. Telephone No. 102. Orders called for and promptly delivered.

Lodge and Society Meetings.

Anchor Lodge, No. 149, F. & A. M.—Meets second and fourth Tuesdays at Masonic Hall, 10 East Front street.

Henry H. Lowrie, W. M.

J. A. Demarest, Secretary.

Jerusalem Lodge, No. 26, F. & A. M.—Meets first and third Tuesdays at Masonic Hall, East Front street. C. H. Rugg, W. M.

D. B. Weaver, Secretary.

Sons of St. George—No Surrender Lodge, No. 349—Meets second and fourth Wednesdays in each month, at Sons of Temperance Hall cor. Front street and Park avenue. Englishmen and sons and grandsons of Englishmen are cordially invited to join. Jas. Bushby, President.

Alfred H. Leivers, Secretary. 3 21 y

U. B. of C. and J. of A.—Local Union No. 155, United Brotherhood of Carpenters and Joiners of America, meets every second and fourth Tuesday in each month in Exempt Firemen's Hall, at 8 p. m. L. C. Kline, Pres.

Wm. H. Langer, R. Sec'y. 3 22 y

Central Lodge No. 48, Ancient Order United Workmen. Regular meetings are held on the second and fourth Thursday evenings of each month, in Music Hall building, Front street at 8 o'clock. Thaddeus C. Smith, Master Workman.

Lewis S. Blackford, Recorder. 3 19 tf

American Legion of Honor Ivanhoe Council, No. 1,074. Regular meetings first and third Tuesdays of each month, in the Music Hall Building, West Front St., at 8 P. M.

A. L. Titsworth, 63 Madison ave., Commander.

Geo. R. Stillman, Secretary.

Wetumpka Lodge, 3,461 Knights of Honor—Meets first, third and fifth Thursdays.

W. B. Rogers, Dictator.

Geo. H. Neal, Reporter.

Wetumpka Commandery, No. 34, meets second and fourth Monday evenings, in Wetumpka Lodge Rooms, Music Hall Building.

Plainfield Council, No. 711, Royal Arcanum.—The regular meetings of this Council are held on the Second and Fourth Monday evenings of each month in Exempt Firemen's Hall, Coward's Building, Park avenue, at 8 P. M.

A. Kleinecke, Regent.

H. A. Thorne, Secretary.

ORDER OF THE IRON HALL.

The oldest of fraternal orders, has increased its reserve fund in the past six months, $613,142.41, making a total reserve fund of $2,206,609.13, and has paid to its members in eleven years, $5,791,245.00. This Order has also a life insurance; certificates from $1,000 to $3,000, payable at death. Persons under 30 years, 50c assessments; per $1,000, under 40 years, 65c; under 50 years, 95c. Branch 1199 meets 2d and 4th Thursday, in Odd Fellows' Hall, No. 8 West 2d street. Vincent W. Nash, Chief Justice.

F. F. Storr, Accountant.

Easter Lodge, No. 8,542, Knights of Honor—The regular meetings of this Lodge are held on the First and Third Monday evenings of each month, in Exempt Firemen's Hall, Coward Building, Park avenue, at 8 p. m.

Chas. VanWinkle, Dictator.

H. A. Thorne, Reporter.

Public Notice!

MAYOR'S OFFICE, Plainfield, N. J., March 15, 1892.

The attention of all who own or harbor dogs, is hereby called to the city ordinance prohibiting the running at large of unmuzzled dogs.

The law creates two classes of penalties: The one authorizes the impounding of dogs, and under certain circumstances, permits them to be killed; the other constitutes the neglect of the owner a penal offence, for which he may be arrested, convicted and fined.

In view of the present exigenty, the police officers have been instructed to use special diligence in prosecuting every case in which the ordinance may be violated.

S. A. GINNA, Acting Mayor. 3 16 w

L. PAOLI,

Fruits, Confectionery, Temperance Drinks, Segars, Etc.,

10 NORTH AVENUE.

PEANUTS 5c QUART—Fresh Roasted Every Day.

I take this method of informing my friends and the public in general that I am again in business at the old stand. I solicit your patronage. Will not be undersold by any in the business. Respectfully, L. PAOLI

4 10 1y

FURNITURE Pianos, Trunks, Baggage, Freight REMOVED.

HOAGLAND'S EXPRESS,

OFFICE—39 North Avenue.

TELEPHONE, 121. 2 11 tf

Opticist PRENTICE 175 B'WAY.

Copyr'd 1886.

Optical expert, officially indorsed by leading oculists at home and abroad, the only specialist presenting unquestionable proof. Intelligent persons should not place confidence in opticians who profess to examine eyes. Oculists denounce them as charlatans. Send to us for free pamphlet No. 13, on spectacles. PRENTICE & SON, 175 Broadway, New York. Established 50 years. 11 27 6m

All the latest styles in HATS and BONNETS and MILLINERY NOVELTIES, can be found at

Mrs. L. ADAMS'S,

No. 6 EAST FRONT STREET, opposite PARK AVENUE.

Evening Bonnets a Specialty. Ladies' own material made up 12 2 y

FOR SALE.

Large double house, 15 rooms, modern conveniences, at 174 East Front street; lot 102x200; easy terms. Apply on premises, or, E. C. Mulford, agent. 3 24 m

We do not engage in any Lottery scheme gift enterprises or coupon business to sell our goods, but sell them on their merits. We have the finest and freshest stock in town, and our motto is—"Lowest prices consistent with good quality and honest quantity." Please call and examine stock and prices.

P. H. DEMAREST, 25 PARK AVE. 3 4 tf

PECK'S CORNER.

"March On. March On."

AND

"March Out. March Out."

TO

—PECK'S—

And Buy Spring Goods.

SEBRING, the Clothier!

500 All-Wool Business Suits

REDUCED TO $10.00.

No. 27 PARK AVENUE.

194-7

Bargains for Everybody!

C. SCHEPFLIN & CO.,

Are closing the balance of their stock of *WINTER CLOTHING*, consisting of

Men's, Boys' and Children's Suits, Overcoats and Pants,

At retail at the manufacturers' prices for cash.

If you need anything in this line, don't miss the opportunity

All Goods Marked in Plain Figures.

70 WEST FRONT STREET, NEAR PECK'S.

BLACK

Priestley's Renowned Black Silk Warp Henriettas

And other popular Black Goods. Large Assortment, and prices just as Low as in New York. Persons about to put on Mourning attire will find it to their interest to examine our large stock. Our Special Offer in CAPETS will hold good until April 1. The stock is unusually large, and styles elegant.

EDSALL'S.

The Finest Oysters

Are at

Rogers' Sea Food Market

42 WEST SECOND STREET. 3 16 tf

Decorated Dinner Sets at Half Price!

Make up your own set from this beautiful open stock pattern and save just one half. The style is "Decorated Virginia Creeper, on Parisian Granite Body, illuminated with Gold, Gold Decorated Handles and Knobs. A new rich and delicate pattern that is very much admired."

This pattern can be had in open stock for the next ten years, so broken pieces can be replaced by new ones at any time. A complete set of dishes usually costs from $12 to $20. We have marked these wares at N. Y. prices, and a set can be made from this pattern costing as low as $6, and the set can be enlarged at any time. Don't buy till you have seen this ware, when you are sure to take no other.

Decorated Toilet Sets at $2.50, worth $3.50. We will give a genuine discount of 20 per cent. on all our Decorated Vase and Hanging Lamps. Lamp fixings and chimneys in endless variety, and our prices secure you for all time as customers on these. Examine and price our Common Crockery; we can save you money. If we can't show the most complete line of Tinware in town at prices the lowest, we remain silent hereafter. We can supply the largest portion of your House-furnishings this Spring, and sell them for less than what they would cost in New York. Remember, you get your bargains on 5 and 10-cent counters, and we have six of them. Royal Tooth Powder at 10 cents equals anything sold for 25 or 50c. Thousands are using it in Plainfield, and all over the land.

J. C. ALLEN,

28 West Front Street, Plainfield, N. J.

Spring, Gentle Spring!

It will amply repay you when buying

Candy, Bread and Cake, to Visit

C. K. COMPTON,

26 WEST FRONT STREET.

ICE-CREAM served at all times in all *STYLES* and all *FLAVORS*. 11 1 tf

Lumber & Coal

Loomis & Rice

B'dway. 49 TELEPHONE 73

THE WATER SUPPLY COMPANY.

Its Present Status Fully Explained by Councilmanic Committee.

The exact status of water supply matters in this city is fully explained in the following exhaustive report, which was submitted to the common council last night, in answer to the criticisms published in these columns, recently, over the signatures of Messrs. Clark, Randolph, Yates and others, and which will make clear to many people facts which have hitherto been obscure and misunderstood:

To the Honorable Common Council of the City of Plainfield:

GENTLEMEN:—Your committee, to whom was referred the petition of James Clark, L. V. F. Randolph, Joseph W. Yates and six others, respectfully submit the following report:

The petition makes it manifest that the subscribers thereto signed that document under a misapprehension of fact. The petition begins with the request to the common council "not to order a dismissal of the city's case in the Supreme Court against the parties claiming to be the Plainfield Water Supply company". When the petition was presented, the city had no such case in the Supreme Court or elsewhere. About a year ago there was a suit pending which had been brought against the city by the Plainfield Water Supply company, but that suit was long ago disposed of in accordance with the advice of ex-Chancellor Runyon, the special counsel employed by the common council of 1891, to fight the Water Supply company. Ex-Chancellor Runyon, after carefully going over the whole matter with the committee of the common council having the matter in charge, concurred in all points with the opinion previously rendered by the corporation counsel, and so certified over his own signature. The eagerness of the common council of 1891 to defeat the Water Supply company will hardly be questioned, nor will the zeal or ability of the eminent counsel specially employed by them be doubted by any one. By his advice, *the decision of the Supreme Court in that case* was accepted as final.

It is true that on a preliminary motion in which the city succeeded in modifying the legitimate staying effect of the court's writ, the city council raised the point referred to in this petition. The subsequent examination of the facts and the law, however, satisfied the city council and the ex-chancellor, that the point could not be sustained, and that it would be puerile to attempt to make it in the final argument of the case.

Concerning the statement in the petition that the petitioners "have reason to believe that the party now claiming to be the Plainfield Water Supply company has not charter rights or legal existence", it is sufficient to say that the majority of the common council of last year left no effort untried to persuade ex-Chancellor Runyon to adopt that view, but without success.

The ex-Chancellor concurred in the opinion of the corporation counsel that under the facts presented by the committee that question could not be raised in the suit, and that the only one way for the city to raise the question at all would be by quo-warranto proceedings which could be instituted only by the Attorney General. After an exhaustive examination of the case he advised against attempting quo-warranto proceedings and declared that no facts presented would give the court of chancery jurisdiction.

Having the legal opinion of the corporation counsel, fully confirmed by the chosen counsel of those most opposed to the Water Supply company, and these concurrent opinions having been accepted as final nearly a year ago by the common council of 1891, it would seem to your committee that so far as the city is concerned the question is at rest.

The petitioners say that to the best of their information the original incorporators of the Plainfield Water Supply company took no steps to put in control of its charter rights the party now assuming to be the company; that several of these incorporators are dead, and certainly died without taking any such steps; that of the signers, Mr. James Clark is confident that neither he nor his original associates ever did anything to cause the charter rights to vest in those who now claim to exercise them.

The corporation counsel informs us that while the suit was pending he made a demand upon the president of the Water Supply company for leave to inspect the minutes of the company for the purpose of ascertaining by virtue of what proceedings the then Board of Directors claimed to hold office; that upon such demand being made the original book of minutes was exhibited, in which it was set forth, under the signature of Stephen O. Horton, secretary, that on June 3, 1880, at an adjourned meeting of the Plainfield Water Supply company Mr. James Clark, together with a quorum of the original incorporators of the company, voted to open the books for subscriptions and to hold an election for twelve directors on June 15, 1880; that the books were opened and *two hundred and eighty* shares of stock subscribed, and the election held and twelve directors elected; that the inspectors of election were duly sworn and certified to the result of the election. Mr. James Clark neither subscribed to any stock nor was he among the directors elected.

Concerning the manner in which the present Board of Directors succeeded to the original board, the uncontradictory testimony of State Mason W. Tyler et als., prosecutors, vs. Joseph M. Low et. als., shows that it was by an election of the stockholders of the company.

Concerning the statements of the petition that the curative legislation obtained by the Water Supply company was obtained long subsequent to the date of the city charter, and must, therefore, have been subject to and not superior to the charter of the city, and that "even if the Water Supply company had a valid existence it can only lawfully lay down pipes or do a water supply business in Plainfield by consent or agreement of its inhabitants", your committee refer the petitioners to the decision of the Supreme Court to the contrary.

In regard *to the matter "touching* the scale of charges proposed to be made to citizens for water to be furnished them", your committee find upon investigation that the proposed rates compare favorably with the charges in other cities of same size.

There can be no two opinions as to the wisdom of guarding the rights of the city and its citizens in any contract that may be made with the Water Supply company, and your committee believe that the common council may be safely trusted in this particular.

E. N. ERICKSON,
E. H. BIRD,
F. E. MARSH,
R. K. CASE,
WM. G. E. SEE,

Joint Committee, Fire and Buildings; Water and Sewers.

Plainfield, N. J., March 21, 1892.

The report was received and filed.

The mosquito as a public singer draws well, but never gives satisfaction. Salvation Oil however always gives satisfaction in curing at once insect bites or any sore or wounds. Price 25 cents.

GOOD!

Sensible Woman Protest Against the Wearing of Uncleanly and Unhealthful Trained Dresses on the Street.

The following resolutions were adopted at the School of Methods of the Union County Christian Temperance Union, held in Elizabeth last week Thursday:

WHEREAS, in order to carry on our work effectively we must be fully equipped,

Resolved, That we urge upon the members of the local unions, the necessity of subscribing for and carefully reading our National Organ, *The Union Signal, The Temperance Gazette*. We also recommend that each member provide herself with a copy of the State minutes.

WHEREAS, The department of health is a most important one, and realizing that all knowledge in this direction will be without value unless in a practical way,

Resolved, That we enter our protest against the prevailing fashion of trained dresses for street wear, as opposed to both health and cleanliness and that we urge upon the women of the Union County Woman's Christian Temperance Union their individual responsibility in the matter.

Resolved, That we are unalterably opposed to that delusion called High License, which, by promising greater revenue to the State, proposes to debauch our youth and destroy our homes, and we urge upon the women of the county greater effort in the lines of agitation and education that the liquor traffic may be sooner outlawed.

MRS. S. R. KROM,
Superintendent of Dress Work
Union County W. C. T. U.

"Double-Ender" Locomotives.

The first of a new series of locomotives for the Philadelphia and Reading Railroad company was run over the Jersey Central to Norristown, for its trial trip a few days ago. It is a monster and quite a curiosity. It was constructed at the Baldwin Locomotive Works and designed by L. B. Paxton, superintendent of motive power of the Reading company.

It is what is known as a compound double-end locomotive, doing away with a tender, and being provided with a pilot at either end and headlight likewise duplicated, so that it may be run in either direction when attached to a train with as much safety as the commonplace engine with but one cowcatcher, which is intended to always be in front.

It is designed for suburban traffic, particularly where there are no turn-table facilities at the terminal, as will be the case at Twelfth and Market, Philadelphia. Being a double-ender, it may run in with one train and back with another without losing any time in turning. It is provided with three pairs of five-foot driving-wheels, and has eight truck-wheels. A water tank of 2,000 gallons capacity is carried under the coal-box. The latter has a sloping bottom, so that by raising a chute-door the fireman allows the coal to slide almost into the fire-box. It burns anthracite coal, rides with little jolt, and weighs 153,000 pounds, exclusive of coal and water.

Plainfield Might Give It a Trial.

[*From The Elizabeth Journal.*]

County Engineer Dunham of Plainfield has just been re-elected engineer of the city of Dunkirk, N. Y., and under his supervision that city is paving its streets with that peculiar kind of brick made in the South. It is a little singular that some effort has not been made to examine into this brick pavement, for the purpose of applying it to the city of Elizabeth. Sometime ago Rev. J. M. Nourse, of the Madison Avenue church, called particular attention to it, and told of its wonderful endurance under the hardest kind of use. Recently a Journal representative examined this same kind of pavement in a western city and found that it was beautiful, clean, smooth and gave eminent satisfaction. Its cost is said to be about one-half that of Belgian block, though it costs more than macadam. The testimony of Mr. Nourse was to the effect that after years of use around a large steam engine factory where the heaviest kind of carting was done, there was no evidence of special wear and no break in the pavement. Such pavement could at least be examined with advantage.

Remarks from a Dunellen Resident.

TO THE EDITOR OF THE PRESS:—It will soon be time to elect borough commissioners. Two of our best commissioners will either go out of office or be re-elected. If they will not serve again, who will be nominated? It is expedient that not only every tax-payer but every citizen who wants to see the town trive should be present at that meeting and put up only such men as are competent to fill such an office. Our borough has been greatly improved in the past few years, and needs many more improvements; therefore we should look well into the matter of who shall oversee this work done.

What has become of the Dunellen board of health? They seem to be a dead letter. The last time the writer saw the president he had a boil on his face, and the health inspector disappeared some time ago. They will not be able to close up any pig pens or other nuisances this summer if they don't get together and elect another inspector.

BOROUGHITE.

Shiloh's Cough Cure

This is beyond question the most successful Cough Medicine we have ever sold; a few doses invariably cure the worst cases of Cough, Croup and Bronchitis, while its wonderful success in the cure of Consumption is without a parallel in the history of medicine. Since its first discovery it has been sold on a guarantee, a test which no other medicine can stand. If you have a cough we earnestly ask you to try it. Price 10c., 50c. and $1. If your lungs are sore, chest, or back lame, use Shiloh's Porous Plaster. Sold by J. G. Miller, No. 10 East Front street, Plainfield N.J.

LOOKS LIKE A FIZZLE.

Or Else Some of the Crescent League Bowlers Are Afraid of the Others.

The Crescent League handicap bowling tournament for the individual championship of the club has descended into a game of forfeits. Last night Adams, Keller, Buckle, Brett, Leggett and H. Doane failed to show up, and the following won against wind by these scores: Arnold, 174; Teel, 179; Arnold, 156; Teel, 165; Hallock, 178; Arnold, 171; Hallock, 121; Hallock, 130. By the forfeited games of Adams, Keller and Brett, who are said to be afraid to bowl Arnold, the latter advanced from sixth to third last night. Here's

THE RECORD.

	Won.	Lost.	Per-cent.
VanEmburgh	13	4	.765
Thiers	18	6	.750
Arnold	19	7	.731
Schultz	20	8	.715
Lyman	17	7	.708
Rogers	14	6	.700
Hallock	14	7	.667
VanWinkle	12	8	.600
Teel	13	10	.565
Reed	10	8	.555
Williams	12	10	.545
McIntyre	12	12	.500
Green	13	13	.500
John Doane	11	12	.478
Haynes	10	11	.476
Barnes	10	11	.476
Woodruff	8	9	.471
Buckle	10	12	.455
Hetfield	9	11	.450
Coddington	6	8	.428
C. Emerson	9	13	.409
Hawkins	8	14	.364
Woolston	5	13	.277
Davis	3	8	.272
Moore	5	14	.263
Adams	3	13	.187
Leggett	2	9	.182
Brett	2	12	.143
Keller	0	8	.000
Hervey Doane	0	2	.000

High Score—Lyman, 232.

Averages—VanEmburgh, 167; Lyman, 162¾; VanWinkle, 159; Rogers, 159; Schultz, 156; Thiers, 153; Arnold, 152.

HURRAH FOR MR. MARSH!

He Induces the Council to Grade the City Park, Make a Lawn, and Provide Public Promenades.

Councilman Marsh last night instituted a desirable reform in the matter of what he facetiously termed "the public dump, formerly known as the city park", which he said had for six months been a disgrace to the city. He likened the heaps of earth to a stretch of prairie-land with prairie-dogs' homes abounding, and said he was sick of the sight of that machine standing on its hind legs and pointing its tongue towards heaven, as the street roller had done all winter. He said there was no more need of the dump, as there was to be no further canal digging, and he therefore moved that the street commissioner be directed to have the ground leveled and seeded to lawn, substantial walks laid diagonally across the park from corner to corner, and a sidewalk of stone flagging laid along the Ninth street side of the park. The motion was carried, Mr. Gallup voting no.

Three Plays in One Evening.

Popular Lydia Thompson with all her old vivacity and grace, but with the addition of an exquisite polish, will be the attraction at Music Hall, to-morrow evening.

Supported by an exceptionally strong company, she is appearing in the same repertoire which carried England by storm and received flattering comments from every member of the Continental press. She closed a New York engagement Saturday evening, and will open at Brooklyn, next Monday.

Miss Thompson shows what refinement may be given to comedy and what grace and ease may sparkle in eccentric dances if placed in capable hands. Everywhere where the company has appeared, it has been greeted by large and appreciative audiences and the entire press have united in declaring that Miss Thompson is the cleverest commedienne on the stage at the present time.

Restricting Dogs by Legislation.

An ordinance was adopted on second reading last night, by the Plainfield common council, and ordered engrossed and advertised preparatory to third reading and final passage, providing that hereafter no dog may run at large unmuzzled. Hitherto the law has read, "unless in charge of his keeper". This phrase is to eliminated.

The mayor was by resolution given authority to have buried, at an expense of 50 cents, each dog killed by the city.

Edward Apgar was made pound-keeper, and James Frisbie and Raleigh Cruse were made dog-catchers.

Every home should be supplied with a bottle of Dr. Bull's Cough Syrup—the great family remedy.

New Laws in Plainfield.

The following ordinances were last night adopted on final passage:

To put the city physician at the service of the board of health.

To macadamize East Fourth street from Park avenue to Broadway.

To license peddlers and hawkers.

To license auctioneers.

Children Cry for Pitcher's Castoria.

When Baby was sick, we gave her Castoria.
When she was a Child, she cried for Castoria.
When she became Miss, she clung to Castoria.
When she had Children, she gave them Castoria.

Largest Ever Landed.

BOSTON, March 22.—The largest cargo of wool ever brought to this port by a sailing vessel has been landed by the ship Great Admiral from Melboure. She carried 5,840 bales, just one bale more than the ship Exporter, now on her way from the same port, is carrying. The Great Admiral was 94 days in making the passage.

Thrown Twenty-five Feet in the Air.

NEWARK, N. J., March 22.—Thomas McCall, aged 32 years, was walking on the tracks of the Erie Railroad last evening when in stepping out of the way of one train he was struck by the engine coming in the opposite direction and thrown 25 feet in the air. He was instantly killed.

Fertilizer Factory Burned.

NEW YORK, March 22.—The big fertilizer factory of Thomas F. White, located on Barren Island, in Jamaica Bay, opposite Rockaway, L. I., was burned Sunday morning, entailing a loss of between $150,000 and $175,000. Insurance partial. The origin of the fire is a mystery.

Bismarck Reported Ill.

BERLIN, March 22.—It is reported that Prince Bismarck has been attacked with a sudden illness. In view of the condition of affairs here, the news has caused intense anxiety.

Stamp Swindlers Arrested.

SYRACUSE, N. Y., March 22.—Three arrests have been made here, two men and a woman, for extensive operations in washing postage stamps, which were sold in quantities to storekeepers and by them retailed.

THEY NEVER FAIL.

J. N. HARRIS, 3 Folton Market, New York city, says:

"I have been using BRANDRETH'S PILLS for the last fifteen years. There is nothing equal to them as Blood Purifiers and Liver Regulators. But I wish to state how remarkably they cure rheumatism, and how easily; I was affected by rheumatism in the legs. My business (wholesale fish dealer) naturally leads me to damp places. I could not walk, and at night I suffered fearfully; I tried Balsams, Sarsaparillas and all kinds of tinctures, but they did me no good and I was afraid of being a cripple. I finally commenced using BRANDRETH'S PILLS. I took two every night for ten nights, then I began to improve. I continued taking them for forty days and I got entirely well. Now, whenever sick, I take BRANDRETH'S PILLS. They never fail."

Notice.

My wife Ella Vermeule having left my bed and board, I hereby give public notice that I will not be responsible for any debts contracted by her in my name. CHARLES HENRY VERMEULE. 3 22 2

F. D. WHITING, Engineer,
Will contract for
House Heating by Steam or Hot Water.
Licensed to put in City Water.
Furnaces reinforced. Office with Pierson Hardware Co., 43 W. Front street. 10 31 y

THE TRAIN BOY'S BET,
AN AMUSING SKETCH BY
CAPTAIN CHARLES KING,
APPEARS IN
"THE TOURIST" FOR MARCH,
In company with a poem by Ella Wheeler Wilcox, and a wealth of travel sketches and resort news.
With each subscription is given a copy of a beautiful book on "Winter Resorts". Send $1 for one year, or 50 cents for six months, to WALTER I. CLARKE, special agent, Lock box 707, Plainfield, N. J. Sample copy, 10 cents.

CATARRH ELY'S CREAM BALM

Cleanses the Nasal Passages,
Allays Pain and Inflammation,
Heals the Sores,
Restores the Senses of Taste and Smell.

HAY-FEVER TRY THE CURE
A particle is applied into each nostril and is agreeable. Price 50 cents at Druggists; by mail, registered, 60 cents. ELY BROTHERS, 56 Warren street New York. 2 23 eod

M. J. COYNE.
CUSTOM TAILOR.
Clothes Cleaned, Repaired and Re-Trimmed and Pressed, as
GOOD AS NEW!
Miller Building, 4th St., near Park Ave 12 10 tf

J. C. JUDSON & CO'S OVERLAND EXCURSIONS TO CALIFORNIA
Personally Conducted. Select Parties. Through Cars. Low Rates.
LEAVE CHICAGO EVERY THURSDAY
For particulars address
J. C. JUDSON & CO.
195 Clark St., Chicago.

THE NEXT MORNING I FEEL BRIGHT AND NEW AND MY COMPLEXION IS BETTER.
My doctor says it acts gently on the stomach, liver and kidneys, and is a pleasant laxative. This drink is made from herbs, and is prepared for use as easily as tea. It is called
LANE'S MEDICINE
All druggists sell it at 50c. and $1.00 per package. Buy one to-day. Lane's Family Medicine Moves the Bowels each day. In order to be healthy, this is necessary.

RIDE A TOURIST—THE WHEEL FOR 1892
GRACEFUL OUTLINE. EASY RUNNING.
PRICE—PNEUMATIC TIRE $150 00
STUDENT—PNEUMATIC TIRE 125 00
STUDENT—CUSHION TIRE 100 00
FRANK VAIL, Agent,
49 NORTH AVENUE. 3 21 6m

MULFORD ESTIL,
BOOKSELLER and STATIONER,
SCHOOL BOOKS, &c.
No. 9 PARK AVENUE, - - PLAINFIELD, N. J. 10 28 y

SEND YOUR TELEGRAMS BY THE
"POSTAL"
QUICK!
PROMPT!!
RELIABLE!!!
POSTAL TELEGRAPH-CABLE COMPANY IN CONNECTION WITH THE COMMERCIAL CABLES
20000 Miles of Land Lines.
8000 Miles of Ocean Cables.
8800 Offices Open.
OFFICE—4 Park Avenue. Telephone Call 156

CLOSING OUT OUR ENTIRE STOCK
AT COST!
MUST BE SOLD BY APRIL 1.
STOVES, RANGES, MACHINIST and CARPENTERS' TOOLS. TIN and GRANITE WARE, PLOWS and AGRICULTURAL TOOLS. NAILS 2 cents a pound.
PIERSON HARDWARE COMPANY,
42 WEST FRONT ST. Telephone 126. 3 9 1m&w

Look at the List of the Lucky Ones!
Mrs. Mary Neighbor, 1 Barrel Gold Medal Flour, Free.
Mrs. M. T. West, " " " " " "
Mrs. T. E. MacDonald, " " " " " "
Mrs. J. T. McMurray, " " " " " "
Mr. R. E. Corriell, " " " " " "
Mr. Wm. P. Dunham, " " " " " "
Mrs. Mary Neighbor, (2d) " " " " " "
Mrs. F. X. Schoonmaker, " " " " " "
The above is the result of buying goods at
J. F. MacDONALD'S,
46 and 48 EAST FRONT STREET. TELEPHONE No. 155. 1 18 tf

PUBLIC SALE OF
VALUABLE REAL ESTATE!
By order of the Chancellor, the following desirable real estate in the city of Plainfield will be offered for sale at public vendue, to the highest bidder, on
Thursday, March 24, 1892,
at 2 p. m., on the premises, 1 House and Lot, 99 feet front on West 4th street, near John street, by 173 feet in depth; lot 120 feet on West 7th, by near 300 feet on John street; lot 150 feet on West 7th street, by about 300 feet on John street; 8 lots on northeasterly side of John street, 50 by 150 feet from sidewalk; 1 lot 62x150 on northeasterly side of John street; 1 lot 35x150 on northeasterly side of John street; 2 lots 50x170 inside fences on southeasterly side of Division avenue; 1 lot 45½x170 inside fences on southeasterly side of Division avenue; 1 lot 50x150 from sidewalk on northwesterly side of Division avenue; 3 lots 50x150 from sidewalk on northwesterly side of Division avenue; 1 lot 51x150 from sidewalk on northwesterly side of Division avenue; 3 lots 50x150 from sidewalk on westerly side of Spruce street; 3 lots 50x111 from sidewalk on easterly side of Spruce street; 3 lots 50x150 from sidewalk on westerly side of John street; 3 lots 50x140 from sidewalk on southeasterly side of Fourth street, corner John street.
As much will be sold as may be necessary to raise the money required by the decree of the Court.
For map and particulars inquire of CRAIG A. MARSH, Solicitor, or of the subscriber.
JOHN H. JACKSON, Special Master. 3 21 3

GREAT SALE OF
Furniture at Auction.
The entire contents of
Force's Hotel,
On North Avenue, Plainfield, N. J.
Tuesday, Wednesday & Thursday,
MARCH 22, 23 and 24.
Commencing each day at 9 a. m., consisting in part of 30 Bedroom Suits, and bedding complete. 2 Parlor Suits, 1,000 yards of Brussels and ingrain carpets, 500 yards of matting and oil-cloth, 100 yards stair carpet.
Tables, silver, glass, china and earthen ware, mirrors, paintings, clocks, Billiard Tables,
Bar Room Fixtures,
And, in fact, everything necessary for the equipment of a first-class Hotel.
SALE POSITIVE! TERMS CASH!
H. HAND, Auctioneer. 3 17 tf

J. C. POPE & CO.,
Insurance Agents.
No. 6 EAST FRONT ST.,
PLAINFIELD, N. J. 10 5 tf

LUSARDE & CO.,
No. 12 NORTH AVENUE.
Where they will be pleased to serve their friends and the public generally with first-class fruits, confectionery, peanuts roasted every day, segars, &c. Peanuts 5c QUART.
Branch Store—No. 31 West Front Street. 1 1 y

THE PLAINFIELD
PACKING HOUSE!
25 West Front Street,
Would respectfully inform its patrons that in addition to its usual stock of
Fresh, Salt and Smoked Goods,
It has added a full line of
Fresh Beef, Lamb,
Veal, Mutton & Poultry,
Which it is prepared to sell at
Reasonable Prices!
All goods delivered free of charge.
C. M. ULRICH. 4 22 y

PEPTONIZED
Beef, Iron and Wine,
50c per Pint Bottle,
AT
WILLIAMS'S PHARMACY
80 West Front Street, corner of Grove Street. 11 23 y

E. Dickinson
Optician
13 Park Ave
Plainfield N.J.

HARD OR EASY?
A safety bicycle with a rigid fork is like a trotting sulky—good on a smooth road or track.
It's the common roads—more or less rough—that tell the story; where 90 per cent. of the riding is done.
It's the thump, thump that wears out a bicycle—the jump and jar that bruises the anatomy.
But you can get along without the Victor Spring Fork, so can the bicycle without oil; BUT IT GOES HARD.
ROGERS, Cor. Central Avenue and 5th Street. 3 8 6m

French Dressmaking Establishment.
Madame CHARGOIS BOUTES,
[*Pupil of Worth, Paris.*]
Formerly Cutter, Fitter and Designer with Messrs. A. T. STEWART; ARNOLD, CONSTABLE & Co., and STERN BROS., is now prepared to take orders for Dinner and Evening Dresses, Walking Costumes, Tea Gowns, Riding Habits, Etc. *Paris Fashions received semi-monthly.*
Madame CHARGOIS BOUTES, Importer,
7 West Second street, PLAINFIELD, N. J. 9 10 y

Carpets and Mattings.
New Shades and Designs!
Fresh from the Manufacturers.
The BEST GRADE OF GOODS and the MOST FAVORABLE PRICES YOU HAVE EVER KNOWN!
H. A. POPE,
—The Old Reliable Dry Goods and Carpet House.—
Corner FRONT and SOMERSET STS. 11-13-y

Metropolitan Stables!
NORTH AVENUE and SECOND ST.
SECOND SALE AT AUCTION,
Wednesday, Mch 23
A complete assortment constantly on hand at private sale.
A. D. THOMPSON, Prop't. H. E. RIDER, Manager. 12 11 y

ARE YOU AWARE
That the Imperial Draped Pinned Paper Patterns, with Flat Duplicates to Cut Out by,
Are the Best in the World?
Our Flat Pattern possesses all the advantages of ordinary flat patterns sold. In addition to this we give you gratis a Pinned and Draped Design which is a perfect guide to work by. For sale by
A. L. & M. D. CORSLINE, 14 West Front Street, 4 4 t

REMOVAL.
To save cost of moving, we
Now Offer Our Stock at a Reduction!
Odd parts Dinner Sets and Fancy Ware, *Less than Cost.*
Decorated Chamber Sets, with Jars, $3.25.
GAVETT'S 15 E. FRONT ST. 10-25-t

LOOK AFTER THIS!
The Last Week
Of the SPECIAL SALE of Shoes and Rubbers, at
SHERWIN'S, 23 West Front Street.
DON'T MISS IT! *STRICTLY CASH*

Is Your Table Supplied With
The Famous Ferris Hams
AND
Boneless Bacon?
ORDER THEM OF
R. W. RICE & CO.
The North Plainfield Grocers.

Good Fitters.
When you want a pair of GOOD FITTING as well as EXCELLENT WEARING Shoes, just come to us and be fitted with a pair of
Hanan & Sons Men's Fine Shoes.
A large assortment. For Ladies' wear, we have a large variety constantly on hand. Sole Agent for Ladies' Cork-Sole Hand-Turn Shoes.
ALEX. WILLETT,
7 Park Avenue.

A REMARKABLE MAN.

Ferdinand de Lesseps, the Famous C nal Cutter.

The Great Engineer Still Living at the Age of Nearly Eighty-Seven Years—How He Has Been Honored at Home and Abroad.

Ferdinand de Lesseps is best known to the world through his great engineering work of cutting the Suez canal. He is a vicomte, and belongs to the old French aristocracy, but the aristocrat is overshadowed by the engineer and he has never been called by his title. He was born at Versailles in 1805 and was educated at the Ecole Polytechnique, but in early life went into the diplomatic service. He was French consul at various places in Portugal, Spain and the east, and it was while acting in this capacity that he conceived the idea of cutting a canal that would connect the Mediterranean with the Red sea and thus obviate the necessity of the long voyage around the Cape of Good Hope in going to southern Asia or Australia from Europe. The diplomatic difficulties in the way were fully as great as the engineering ones and M. de Lesseps showed great skill in overcoming them.

The waters of the Mediterranean mingled with those of the Red sea in the Bitter lakes on August 15, 1869, an event which was commemorated by grand fetes at Suez, and on November 17, 1869, the canal was formally opened at Port Said amid a series of festivities participated in by the empress of the French, the emperor of Austria, the crown prince of Prussia (the late Emperor Frederick of Germany), Prince William of Orange (since deceased), the English and Russian ambassadors at Constantinople, and a large number of English and continental merchants and journalists. A grand processional fleet composed of forty vessels then set out from Port Said in the direction of Ismailia.

A few days after the inauguration, M. de Lesseps, having seen the accomplishment of his great scheme, turned his thoughts towards the joys of home, and married Mlle. Autard de Bragard, a very young Creole of English extraction, and by whom he has a large family. In February, 1870, the Paris Societe de Geographie awarded the Empress' new prize of ten thousand francs to M. de Lesseps, who gave the money as a contribution to the society's projected expedition to equatorial Africa. On November 19, 1869, he was appointed to the rank of the grand cross of the Legion of Honor, and in December of the same year he received the cordon of the Italian order of St. Maurice, while on August 19, 1870, her majesty Queen Victoria nominated him an honorary knight grand commander of the order of the Star of India. The honor and freedom

FERDINAND DE LESSEPS.

of the city of London was publicly presented to him on July 30, 1870. In July, 1873, the Paris academy of sciences chose M. de Lesseps a free member in the place of M. de Verneuil, deceased. In 1875 the subject of this memoir published "Lettres, Journal et Documents pour Serior a l'histoire du Canal du Suez." For this work the French academy awarded to him the Marcelin Querin prize of five thousand francs in May, 1876, and on June 21, 1881, he was elected president of the French Geographical society in the place of Admiral de la Ronciere-de-la-Nowry. During the Egyptian expedition of 1882, when Alexandria was bombarded by the English fleet under Admiral Seymour, M. de Lesseps opposed strenuously the policy pursued by Great Britain, and regarded Arabi Pachi as a noble patriot. In the following year M. de Lesseps entered into a preliminary agreement with the English government for the cutting of a second Suez canal, but as the arrangement did not receive the sanction of the house of commons, the negotiations were abandoned. Since then this remarkable engineer has come to the front in regard to his project for cutting the Isthmus of Panama, thus making a Panama canal which should unite the Atlantic and the Pacific, but which has, so far, ended in most dire failure, after millions of money had been wasted over it, and thousands of lives lost. On July 25, 1883, M. de Lesseps received the broad ribbon of the Persian order of the Lion and Sun. He has been twice married, his second partner being much younger than himself, and he has a large family, and in the summer months he is often to be seen in the boulevards and the Bois de Boulogne romping with his youngsters. Taken all round M. de Lesseps is a very remarkable man.

700 Miles Above the Earth.

If it were possible to rise above the atmosphere which surrounds the earth, the sun would look like a sharply defined ball of fire, while everything else would be wrapped in total darkness. There could be no difference of light without an atmosphere or some similar medium for the sun's rays to act upon. But, on the contrary, if the earth's atmosphere extended to a height of 700 miles, the sun's heat and rays could never penetrate it, and we would freeze to death while wrapped in darkness blacker than the blackest midnight.

TWO PRETTY NOVELTIES.

A Useful Work-Bag and a Very Tasty Spectacle Case.

The work-bag and spectacle case illustrated are two easily made articles that are very acceptable gifts. To make the work-bag, take two pieces of pasteboard four inches wide at the top, five at the bottom and nine inches high, cover with brown Holland and decorate the surface with water colors and gilt. These are for the back and front. For the bottom, cut a piece of pasteboard eight inches long and three wide, point the ends so that each side will be left five inches long and cover this with silk on one side and Holland on the other. Then take two pieces of silk twelve inches long and eight wide, turn the top of each down two inches for a ruffle, hem it, run a row of stitches about a quarter of an inch above the hemming and insert a narrow ribbon to draw it up by. Catch these pieces to the back and front pieces on the inner side, then line the pasteboard neatly with silk; this can be done easily before the top is gathered. Gather the lower ends of the silk side pieces, slip the edges between the silk and Holland of the bottom

WORK-BAG AND SPECTACLE CASE

piece, overhand the pasteboard sides to the bottom and the whole is finished.

For the spectacle case, cut a piece of pasteboard three inches wide and eight long, round the top and cover with chamois leather. Decorate this at the top with a spray of flowers painted in water colors and make four small holes above, through which a ribbon is to be run to hang the case up by. Then take a piece of bristol board or stiff paper, cover it with parchment paper and bend it over the front piece as shown, leaving it sufficiently loose at the top to permit of the spectacles being inserted. Sew or paste this firmly at the back and cover the back neatly with silk. Decorate the front of the case with the head of a child; this may be drawn with ink or painted or pasted upon the parchment paper. A pair of gold-rimmed spectacles should ornament the little face, and the words: "I'm a case" be painted underneath in gilt.—Demorest's Monthly.

PRETTY WATCH POCKET.

It Is Made of Knitting Silk the Color of the Dress.

This little watch pocket is crocheted with knitting silk the color of the dress, to which it is attached with a needle and the silk after the crochet work is finished.

Take a fine steel hook, make a chain of 6 stitches and join into a ring.

First round—Under the ring put 11 double crochets.

Second round—Four chain for first treble in first double crochet (*), 2 chain; 1 treble in next double crochet; repeat from (*) nine times; 2 chain, join with a single crochet in second of 4 chain of first treble (11 trebles).

Third round—For the first point, 17 chain, miss 5 stitches of 17 chain, counting from loop on hook, 1 treble in sixth stitch; 2 chain, miss one stitch, 1 treble in eighth loop of chain; 2 chain, miss 1 stitch, 1 treble in tenth loop of chain; 11 trebles under the remainder of 17 chain; 1 double crochet in second space of wheel which is under the second chain loop between the second and third trebles.

This completes the first point; for the second point (a) turn the work on the wrong side and make 7 chain, miss the first 6 trebles of the first point (counting from the wheel); 1 treble on seventh treble of first point; 2 chain, miss one treble, 1 treble on ninth treble of same point; 2 chain, miss 1 stitch; 1 treble on eleventh treble; turn, 6 chain; 1 treble in second stitch of 2 chain of first space; 2 chain, 1 treble in second stitch of 2 chain of second space; 2 chain, 11 trebles under the remainder of 7 chain; 1 double crochet under 2 chain in third space of wheel, which is between the third and fourth treble.

This finishes the second point; repeat the pattern from (a) until there are nine points in all, counting the first-made point.

The next or third point is caught in fourth space of wheel and so on; there should be one open space of the wheel at the end of the round within a point.

Break off the silk, and make a little edge across the top of the pocket, thus: Fasten with a double crochet at top of first point; 5 chain; 1 double crochet on top of treble of first open space, 5 chain; 1 double crochet on top of next treble, and so on at even intervals across the top only.—Chicago Herald.

When to Try On New Shoes.

There is a time for everything in this world, and so it is that the best time to get fitted to shoes is in the latter part of the day. The feet are then at their maximum of size. Activity naturally enlarges them. Much standing tends, also, to enlarge the feet. New shoes should always be tried on over moderately thick stockings.

Pies Without an Upper Crust.

When you make a pie without an upper crust, it is always desirable to have a very heavy edge; make this by wetting the edge and laying on a narrow strip; pinch it up together, or when cutting the crust around the edge of the pan, hold the knife well under the outer edge of the pan and pinch it between the thumb and finger right on top of the pan.

Countless cases of female complaints, such as leucorrhœa, ovarian troubles, organic diseases of the uterus or womb, displacements,

Bearing-down Feeling,

causing pain, weight, and backache, inflammation, nervousness, have been permanently cured by

Lydia E. Pinkham's Vegetable Compound

the only truly reliable and harmless remedy for all forms of female complaints. Its success is world-famed.

All Druggists sell it, or sent by mail, in form of Pills or Lozenges, on receipt of $1.00. Liver Pills, 25c. Correspondence freely answered. Address in confidence LYDIA E. PINKHAM MED. CO., LYNN, MASS.

If the Shoe Doesn't Fit,

Go to Kenney's !

And Get One that Does.

KENNEY'S PRICES ARE FAIR AND HIS SHOES ARE HONEST.

JOHN J. KENNEY, Front St. & Park Ave. 6 7 tf

FREDERICK F. CHASE,

Machine Works.

Manufacturer of

Electrical Machinery,

201 North ave., cor. Berckman st., PLAINFIELD, N. J.

MY SPECIALTIES—Bicycles, Boilers and Engines repaired, Models for Inventions, Brass and Iron Castings, Forging in all its Branches, Smoke-stack Building and Painting.

JOBBING IN ALL ITS BRANCHES.

New York Office—No. 300 Fourth avenue 1 9 tf

BARGAINS IN

Boots, Shoes and Rubbers.

B. R. FORCE,

No. 14 PARK AVENUE.

CALL AND EXAMINE. 10 3 y

Collier, The Optician.

No. 3 PARK AVE.,

PLAINFIELD, N. J.

ESTABLISHED 1869.

G. H. VAN NEST

Meat, Vegetable & Produce Market !

Also, a full line of Staple Groceries.

39 SOMERSET STREET.

Orders called for and goods delivered free of charge. 11-14-tf

J. T. VAIL,

REAL ESTATE,

AND INSURANCE, 49 NORTH AVE.

DEALER IN

BLUE STONE FLAGGING, &c. 2-6 tf

Charles Arnold,

21 Liberty Street.

Dealer in

FRESH AND SALT MEATS.

All kinds of Bologna.

Poultry in Season. 4 1 y

Wilcox & Gibbs S. M. CO.

Orders left at 10 GROVE STREET, Will be promptly attended to. NEEDLES, OIL, &c.

F. A. VAN NAME, Agent. 6-25-tf

BROWN & HILL,

Shaving and Hair Cutting Parlors,

(Laing's Hotel,) No 5 North Avenue. Special attention paid to Children's Hair Cutting. 2-28-tf

DR. R. L. TUCKER,

Veterinarian,

Graduate American Veterinary College, New York.

OFFICE—Mallinson's Drug Store, 65 North ave., Plainfield, N. J. RESIDENCE—30 East Front street. 5 7 to 6 15 '92

EDWARD C. MULFORD,

45 North Avenue, Opposite Station.

REAL ESTATE, INSURANCE.

Educational.

Mr. W. H. MINER,

(Choirmaster and Organist Holy Cross church. Visiting Choirmaster St. Michael's, Naugatuck, Conn.,)

WILL RECEIVE

Pupils on Piano and Organ,

AFTER MAY 1. 3 11 tf

Miss Blanche Fellows,

SOPRANO SOLOIST.

Is prepared to receive pupils in Singing.

COMPLETE VOCAL INSTRUCTION and development of the voice from the beginning to an artistic finish.

SPECIAL attention is given to Deep Breathing, Vowel Formation, Tone Production and Artistic Singing in English.

Address or call at

No. 87 Duer Street, North Plainfield. 3 12 tf

MISS FAWCETT'S

Kindergarten, Primary and Intermediate School.

Thorough instruction in English and French. At home Wednesdays from 2 to 5 p. m.

15 Grove Street. 25 y

ANDREW G. CARPENTER

(Pupil of the Grand Conservatoire.)

Instructions given on VIOLIN, PIANO and ORGAN.

Music Furnished for all Occasions.

Residence—No. 230 East Front street, Plainfield, N. J. 10 1 tf

Professional Cards.

WILLIAM A. CODDINGTON,

Attorney-at-Law, Master and Solicitor in Chancery, Commissioner of Deeds and Notary Public.

Money to loan. Collections promptly made. OFFICE—No. 28 WEST FRONT ST. 6 25 y

F. A. DUNHAM,

Civil Engineer and Surveyor.

No. 7 Park avenue, Coward's building. Particular attention given to the adjustment of disputed boundary lines. Parties sent to all parts of the country. 1 6 tf

MEDICATED

Sulphur and Vapor Baths

followed by a thorough rubbing with alcohol a wonderful help for rheumatism and skin diseases. For men only. Hours 8 to 11 a. m.; 1 to 3 p. m. H. HORNISH, 26 North avenue, Plainfield, N. J. Refers to Drs. Probasco, Endicott, Fritts, Tomlinson, Geo. W. Rockfellow and T. S. Armstrong. 5-27-tf

JACKSON & CODINGTON,

Counselors-at-Law

Masters in Chancery, Notaries Public, Commissioners of Deeds, Special Master etc. Corner Park avenue and Second street. Money to loan.

WM. E. MCCLURE,

Counselor-at-Law.

Supreme Court Commissioner.

First National Bank Building. my9

CHAS. A. REED,

Counselor at Law.

FIRST NATIONAL BANK BUILDING

W. V. STEELE,

Counselor-at-Law.

Master and Examiner in Chancery, Supreme Court Commissioner.

COR. PARK AND NORTH AVES. 7-23-tf

Carpenters and Builders.

S. P. HOFFMAN,

—Carpenter and Builder.—

Residence—54 West 2d St., Plainfield, N. J. Estimates Given. Jobbing Promptly Attended To. 3 11 y

JOHN T. ODAM,

PLAIN AND ORNAMENTAL

Slate Roofer and Repairer.

Residence, No. 8 West Fifth Street. Yard, near Freight House. P. O. Box, Plainfield, N. J. New work warranted for one year. Slating over Shingles. 5 10 y

G. S. WHITLOCK,

(Of the late firm of Whitlock & Hulick,)

Carpenter & Builder.

SHOP—73 WEST FIFTH ST.

Screen Doors and Windows a Specialty. Jobbing Promptly Attended To. 4 4 y

PEARSON & GAYLE,

Carpenters and Builders.

RESIDENCE—W. J. Pearson, No. 15 Vine St. H. E. Gayle, No. 18 Vine St.

ALL WORK PROMPTLY ATTENDED TO. 7-31-tf

D. L. HULICK,

(Successor to Whitlock & Hulick,)

CARPENTER,

And General Jobber.

SHOP, 30 SOMERSET ST Plainfield, N. J.

Cabinet Work and Mantels a Specialty. Jobbing Promptly Attended To. 6-8-tf

R. V. SAUMS,

Carpenter and Builder.

RESIDENCE—Clinton ave., near depot, Evona. P. O. Box, 1,228. Jobbing attended to. Estimates given cheerfully on all kinds of work. 9-15-tf

JOHN P. EMMONS,

—Mason and Builder.—

Washington avenue and Prospect place, NORTH PLAINFIELD, N. J.

Jobbing promptly attended to. 11 14 tf

C. W. LINES,

Mason and Builder,

PLAINFIELD, N. J. Residence—226 West Front Street

Estimates cheerfully given. Jobbing promptly attended to 12 4 t

THEODORE GRAY,

Mason and Contractor.

Repairing Promptly Attended To.

RESIDENCE—No. 31 Webster Place (Near Putnam Avenue.) 3 23 y

The Reina Victoria Segar

Is an ELEGANT 10c SEGAR.

I SELL IT FOR 5 CENTS.

At the Crescent Parlor,

33 NORTH AVENUE. 11-28-y

Notary Public for New Jersey.

J. V. BERKAW,

(Successor to Geo. W. Force.)

11 West Front Street,

Has just received a complete assortment of

FALL AND WINTER STYLES

OF

Boots and Shoes,

For Ladies, Gent's and Children's wear at LOWEST PRICES. 2 7 y

STEPHENSON'S

53 WEST FRONT STREET.

FRENCH AND AMERICAN

Ice Cream and Water Ices.

China & Glassware, 15 tf

FISCHER

ESTABLISHED 1840,

PIANOS

RENOWNED FOR

TONE & DURABILITY

MODERATE PRICES

EASY TERMS, EXCHANGED.

DELIVERED FREE WITHIN 20 MILES OF NEW YORK CITY

Catalogue Mailed on Application.

110 Fifth Ave., cor. 16th Street,

NEW YORK CITY. 4 4

HENRY P. WILLIAMS,

DEALER IN

Groceries, Provisions, Vegetables, Fruits,

Etc., Etc., Etc.,

2 WEST FRONT STREET,

(Schepflin's Block), PLAINFIELD, N. J

Goods delivered free of charge to any part of city or North Plainfield. 5 1 y

TRY

B. T. Barnes'

Flaxseed and Lemon Cough Drops.

Opposite Postoffice, 12-12-tf

E. H. HOLMES,

DEALER IN

COAL and WOOD,

YARD—No. 24 Madison Avenue. Also

HOLMES' CITY EXPRESS.

OFFICE, for either Coal or Express Orders with Woolston & Buckle, 27 North Avenue. 1 2 tf

Just Received

Our first shipment of

New Style Baby Carriages.

Call and Examine.

A. W. RAND,

24 WEST FRONT STREET. 1 6 tf

MARSH, AYERS & CO.,

(Successors to W. F. Adams,)

No. 29 EAST FRONT STREET,

A full line of all grades of

Wall Papers, Paints, Oils, Varnishes, Brushes, &c.,

Constantly on hand. Painting. Paper Hanging and Decorating. Estimates Furnished.

Alfred A. Marsh, Alonzo T. Ayers, Theodore B. Marsh. 12 2 y

Seeds & Fertilizers,

For Lawn, Garden and Farm.

Housefurnishing Goods

HARDWARE and PLUMBING.

WATER-PIPING, TIN-WORK, &c.

A. M. GRIFFEN,

13 East Front Street.

TELEPHONE CALL 9.

ANDREW LUTKINS,

Variety Market,

Meats, Fruits, Vegetables, Poultry, Eggs, &c.

36 PARK AVENUE, PLAINFIELD, N. J.

Goods delivered to any part of the city free of charge. 4 8 y

R. THORN,

Having removed back to my old stand in the Berry Building, on

Park Avenue,

Over Laire's Hardware store, I am prepared to do all kinds of

PLUMBING,

TINNING,

FURNACE WORK, &c.

At short notice.

R. THORN. 2 25 tf

REDUCTION

In all

Pipes, Tobaccos And Segars

For the Next 30 Days, at

GUTTMAN'S SEGAR STORE,

12 West Second St., Plainfield, N. J., 4-1-tf

CLEANER COAL.

L. A. Rheaume, Ag't.

50 BROADWAY, cor. 4th ST.,

Invites the public to inspect the operation of his newly added steam vibrating mechanical screen for nut coal, which he confidently believes enables him to deliver cleaner coal than is possible by any other method of screening.

UPPER LEHIGH AND HONEYBROOK COAL, in best qualities and various sizes carried in stock.

ROUGH AND DRESSED LUMBER.

He would also announce recently increased facilities for TURNING and SCROLL SAWING, and is prepared to execute orders for the same in the best manner at short notice. 4-16-tf

MOY

HE

PUTS UP PRESCRIPTIONS ! 8 1 y

HENRY LIEFKE,

Baker & Confectioner,

No. 27 WEST FRONT ST. 10 8 tf

Silver to Loan

AT

W. J. STEPHENSON,

CATERER,

26 NORTH AVENUE. 9 5 y

A Choice Assortment

OF

Stationery, Toys, Games, Etc.,

AT

Joseph M. Harper's,

No. 75 PARK AVENUE,

3d store South of 4th street, Plainfield, N. J. 9-5-y

They Are Here.

The New SPRING Styles in

Hats and Neckwear !

No FANCY PRICES !

U. B. CRANE,

Hats, Shirts and Trunks,

13 PARK AVENUE. 4-4 y

TRY DOBBINS'S CIGARS,

Dobbins' Segar Store, 37 North avenue, Opposite R. R. Station.

He Manufactures Them

LYMAN & ANTHONY,

REAL ESTATE

AND INSURANCE AGENTS.

61 NORTH AVE., opposite Depot. 3-25-y

A Box of Tooth Powder, FREE !

To All Scholars Having Their Teeth Cleaned at

Dr. CHAS. R. THIERS', Dentist,

48 Somerset Street 7 tf

CODDINGTON'S

FURNITURE AND FREIGHT

EXPRESS.

OFFICES—24 West Front street; 33 Park avenue. Post Office Box 329.

PIANO MOVING A SPECIALTY. Large covered trucks. Goods sent to any part of the country. Charges reasonable. Satisfaction guaranteed. 11 20 tf

M. M. DUNHAM,

Real Estate and Insurance.

7 EAST FRONT ST. 8 13 y

PURE MILK,

Delivered to any part of the city, by

D. D. SCHENCK, 60 East Front St.

A postal by mail will receive prompt attention 2 16 y

Valuable Building Lots for Sale, On Grove street and Craig place, North Plainfield. This plot is one of the most desirable in the Borough, and is offered for sale at a reasonable price and on easy terms. Will be sold in quantities to suit. Apply to owner, 25 Craig place.

J. P. LAIRE & CO

Cor. Park Ave. & Front St.

At their Old Reliable Hardware Store,

OFFER FOR THE NEXT 10 DAYS,

Special Inducements to

Cash Buyers.

DON'T MISS THE BARGAINS.

TELEPHONE CALL 159.

VANDERBEEK & SATTELS,

NO. 12 PARK AVENUE.

Pianos & Organs.

Largest stock in town. Should you wish to buy, rent or exchange, give us a call.

TUNING AND REPAIRING. 2-27-tf

Best Table Butter, 28cts.

4 Pounds Gran. Sugar FREE, With 1 pound of our Famous 50c Tea,

At V. L. Frazee's Market,

25 WEST FRONT ST. 8 21 tf

TIER'S

Ice - Cream Parlor,

No. 16 Park Avenue,

PLAINFIELD, N. J.

This establishment is now open to the public, who are assured that no pains will be spared to serve them in a prompt and attentive manner with Tier's celebrated Ice-Cream in Bricks, and Choice Confectionery. Of their own manufacture.

WEDDING PARTIES Supplied at Short Notice. 5 tf

Hotels and Saloons.

THE ALBION,

8th Street and Park Avenue.

Select Family Resort. Newly Furnished and Steam-Heated Throughout.

Under the same Management as Hotel Netherwood.

Special Rates During February.

FRANK E. MILLER. 12 28 6m

E. P. THORN,

NO. 17 PARK AVENUE.

A Pure, Wholesome

California Wine,

For Family Use,

Only 30c. per Bottle. 20 y

The Manhattan Wine Room,

179 and 181 SOMERSET STREET,

(Opp. the ball grounds of the Crescent League.)

FRANK LINKE, Proprietor.

Established 1886; wholesale and retail Wine and Liquor dealer, and bottler of Ballentine's celebrated Export Ale and Porter. Philip Best's Milwaukee Beer, F. M. Shaeffer's Weiner Beer, and dealer in Domestic and Foreign Porter, and Bass Ale, for Hotels and Private Families.

Wholesale Branch, 43 West Front St.

All orders delivered, free of charge, day or night.

TELEPHONE CALL 157. 9 25 tf

CITY HOTEL,

PLAINFIELD, N. J.

CORNER PARK AVENUE AND SECOND STREET.

J. E. BEERBOWER, Proprietor.

With STABLES attached. 4-8-tf

SOMERSET HOTEL,

Cor Somerset & Emily Sts., North Plainfield N. J.

RICHARD A. BOYCE, Proprietor.

Permanent and transient board, at fair rates.

First-class stables and sheds attached.

Meals at all reasonable hours.

CHARLES SMITH.

Corner of Front and Somerset Streets.

St. Louis and Imported Beer.

Higgins' Stage Line

TO BE RUN ON THE FOLLOWING SCHEDULE STRICTLY ON TIME:

First trip from Hillside ave. and Broadway 7:40 A. M. to meet 7:58 A. M. train. Route—Hillside ave. and Broadway, Broadway to 9th st.; to Second place; to Crescent ave.; to Park ave.; to Depot.

2d trip	8.15 A. M. to meet		8.33 A. M. train	
3d do	9.15	do	9.32	do
4th do	10.00	do	10.37	do
5th do	11.00	do	11.24	do
6th do	11.45	do	12.08 P. M.	do
7th do	1.45 P. M.	do	2.15 & 2.25 P. M.	do
8th do	2.45	do	To the Post Office.	
9th do	3.30	do meet	3.51 P. M. train.	
10th do	5.00	do do	5.39	do
11th do	5.45	do do	6.07	do
12th do	6.45	do do	7.08	do

Stage will also leave Plainfield ave. and 7th st., and Rockview and Mercer aves., North Plainfield, according to the above time table, and make same connections.

Stage will make return trips over above routes, leaving Plainfield depot as follows: 8.07, 8.39, 9.37, 10.10, 11.30 A. M. 2.04, 2.30, 3.45 4.34, 5.20, 6.20, P. M.

Horses and Carriages kept expressly for ladies pleasure and calling purposes. Saddle Horses a specialty, for gentlemen and ladies.

Busses after 7 o'clock in the evening, for private parties, at moderate rates.

M. A. HIGGINS, Proprietor.

STABLES—76 EAST FOURTH STREET.

Telephone Call, 18. 7-8 y

Railroads.

PENNSYLVANIA RAILROAD

THE STANDARD RAILWAY OF AMERICA

PROTECTED THROUGHOUT BY THE

Interlocking Switch and Block Signal System.

TRAINS FOR THE WEST.

On and after Jan. 4, 1892, trains leave Elizabeth as follows:

9:35 A. M. FAST LINE, with Pullman Vestibule parlor and sleeping cars, daily for Pittsburg, Columbus, Cleveland, and St. Louis, daily, except Saturday, for Chicago and Toledo.

7:08 P. M. WESTERN EXPRESS, with Pullman Vestibule sleeping cars, dining car to Philadelphia daily for Pittsburg, Chicago, Cincinnati, and St. Louis, daily except Saturday, for Cleveland and Toledo.

8:42 P. M. PACIFIC EXPRESS, with Pullman Vestibule sleeping cars, daily for Pittsburg, Chicago, and Toledo, daily except Saturday, for Cleveland.

For Baltimore, Washington and the South—1 00, 6 57, 7 59, 9 05, 10 08 A. M., and 9 39 P. M. On Sunday at 1 00, 6 59, 9 05 A. M., 9 39 P. M.

For Philadelphia—1 00, 6 57, 7 59, 9 05, 9 35, 11 47 A. M.; 12 55, 1 39, 2 48, 4 04, 5 16, 6 37, 7 40, 8 42, 9 39 P. M. Sundays at 1 00, 6 59, 9 05, 9 35, 10 41 A. M.; 5 40 7 47 and 9 39 P. M.

FOR ATLANTIC CITY.

1.39 P. M. (Through day coach), week-days. For Cape May, Sea Isle City and Ocean City, 1:39 P. M., week-days.

For Trenton—1 00, 6 57, 7 10, 7 59, 9 05, 9 35, 11 47 A. M.; 12 55, 1 39, 2 48, 4 04, 5 16, 6 37, 7 40, 8 42, 9 39 P. M. Sundays at 1 00, 6 59, 9 05, 9 35, 10 41 A. M.; 5 40, 7 47 and 9 39 P. M.

For Lambertville, Phillipsburg and Belvidere via Trenton—7 59 A. M.; 2 54 and 5 15 P. M.

For Lambertville and Phillipsburg only, 1 39 P. M.

For Flemington—7 59 A. M.; 2 54 P. M.

For Bordentown, Burlington and Camden via Trenton—7 59, 11 47 A. M., 1 39, 2 54, 7 40 P. M. Sundays at 10 41 A. M. and 7 47 P. M.

A full line of tickets are on sale, and sleeping car accommodations can be secured at the ticket office at Elizabeth.

For further information, see time tables to be had at the ticket offices.

CHARLES E. PUGH, General Manager.

J. R. WOOD, Gen. Pass. Agent.

Central Railroad of New Jersey.

(THE PORT READING R. R. CO.—LESSEE.

Station in New York foot of Liberty Street. Time Table in effect, Nov. 15, 1891.

PLAINFIELD AND NEW YORK.

Leave Plainfield 2 14, 3 37, 5 38, 6 14, 6 39, 6 59, 7 26, 7 30, 7 58, 8, 8 15, 8 27, 8 21, 8 48, 9 32, 10 04, 10 17 11 09, A. M., 12 noon, 1 02, 1 41, 2 07, 2 30, 3 12, 3 51, 5 16, 5 36, 5 43, 6 07, 6 54, 7 08, 8 21, 9 26, 10 19, 11 28 P. M. Sunday—2 14, 6 14, 8 01, 8 52, 11 02, 11 16 A. M., 12 33, 1 42, 3 30, 5 16, 7 01, 7 10, 9 29, 8 32, 10 07 P. M.

Leave New York from foot of Liberty street, 4 30, 6 00, 7, 7 45, 8 45, 9, 10, 11 30, A. M., 1, 1 30, 2 30, 3 30, 3 45, 4, 4 30, 5, 5 15, 5 30, 5 45, 6, 6 15, 6 30, 7, 7 30, 8, 8 30, 9 15, 10, 11 30 P. M., 12 15, 1, night. Sunday—4 30, 7, 8 30, 9 30, 10 30 A. M., 12 M. 1, 2 15, 4, 5 30, 6, 7, 9 00, 10 00 P. M., 12 15 night.

PLAINFIELD AND NEWARK.

Leave Plainfield 5 38, 6 29, 6 59, 7 30, 8, 8 48, 9 32, 10 04, 10 27, 11 09, A. M., 12 noon, 1 02, 2 07, 2 30 3 12, 3 51, 5 43, 6 07, 6 54, 7 08, 8 21, 10 12, 11 28 P. M. Sunday—8 01, 8 52, 11 16, A. M. 12 33, 1 42, 3 30, 5 16, 7 10, 8 23, 8 32, 10 07 P. M.

Leave Newark 6 15, 7 10, 7 50, 8 55, 9 05, 10 05, 11 25 A. M. 1 05, 1 35, 2 50, 3 35, 4 05, 4 37, 5 05, 5 30, 5 55, 6 15, 7 15, 7 35, 8 40, 10 00, 11 25 P. M. Sunday—7 20, 8 40, 9 50, 10 35, 11 45, A. M., 1 10, 2 35, 4 10, 5 40, 6 05, 7 20, 9 25, 10 20 P. M.

Passengers for Newark change cars at Elizabeth.

PLAINFIELD AND SOMERVILLE.

Leave Plainfield 5 45, 7 10, 8 07, 9 42, 11 a.m. 12 27 1 59, 2 32, 3 45, 5 20, 5 34, 6 04, 6 20, 6 38, 7 12, 7 34 8 20, 9 40, 11 12, 12 48 P. M. Sunday—5 45, 8 19, 9 34, 11 19 A. M., 2 03, 3 28, 5 14, 6 35, 10 15, 11 14 P. M.

Leave Somerville, 6, 6 30, 7 08, 7 25, 7 35, 7 49, 9 05, 9 47, 11 35 A. M., 12 35, 1 15, 1 45, 2 05, 3 20 4 50, 5 15, 5 38, 8 05, 8 50, 11 05, P. M. Sunday—8 35, 10 35 A. M., 12 08, 1 15, 4 50, 6 40, 8 08, 9 05, 9 23 P. M.

PLAINFIELD AND EASTON.

Leave Plainfield 5 45, 7 10, 8 07, 9 42, A. M., 1 59 4 32, 5 20, 6 38, 8 20 P. M. Sunday—5 45, 8 19 A. M. 2 03, 6 35 P. M.

Leave Easton 6 05, 8 44, 10 18 A.M., 12 33, 4 09, 6 4 P. M. Sundays—7 15, 10 52, A. M., 6 40, 7 20 P. M.

PLAINFIELD AND LAKE HOPATCONG.

Leave Plainfield 7 10, 9 42 a. m., 1 59, 5 20 p. m.

WESTWARD CONNECTIONS.

LEAVE PLAINFIELD.

5 45 A. M. for Easton, Allentown, Reading, Harrisburg, Pottsville, Mauch Chunk, Williamsport Tamaqua, Wilkesbarre and Scranton.

7 10 A. M. for High Bridge Branch, Easton and Allentown.

8 07 A. M. for Flemington, D. L. & W. R. R., Easton, Bangor and Mauch Chunk.

9 42 A. M. for Flemington, High Bridge Branch, D L & W R R, Easton, Allentown, Reading, Harrisburg, Mauch Chunk, Williamsport, Tamaqua, Pottsville, Nanticoke, Upper Lehigh, Wilkesbarre, Scranton, &c. Through coach to Williamsport.

1 59 P. M. for Flemington, High Bridge Branch, Easton, Allentown, Reading, Harrisburg, Mauch Chunk, Pottsville, Tamaqua, Sunbury and Williamsport.

4 32 P. M. for D. L. & W. R. R., Easton, Bangor, Mauch Chunk, Tamaqua, Pottsville, Shamokin, Wilkesbarre, Scranton, Reading, Harrisburg, &c. Parlor car to Mauch Chunk.

5 20 P. M. for Flemington, High Bridge Branch, Easton, Bethlehem, Allentown, &c.

6 20 P. M. for Flemington.

6 38 P. M. for Easton, Allentown, Mauch Chunk, Reading, Harrisburg.

8 20 P. M. for Easton, Bethlehem and Allentown.

5 45 A. M. Sunday for Easton, Bethlehem, Allentown, Mauch Chunk, Wilkesbarre and Scranton. 8 19 a.m. Sundays for Easton, Allentown, Mauch Chunk, Tamaqua, Shamokin, Williamsport, &c., 2 03 p. m. Sundays to High Bridge Branch, Easton, Allentown, Mauch Chunk, Tamaqua, Pottsville, Reading and Harrisburg, 6 35 p. m. Sundays for Easton, Bethlehem, Allentown, Mauch Chunk, Reading, Harrisburg, &c.

For Atlantic City, 3 37 a. m. 1 02 p. m.

Long Branch, Ocean Grove, &c

Leave Plainfield 3 37, 8, 11 09, a. m 3 51, 5 36, p. m. Sundays—(except Ocean Grove 8 52, a. m., 3 30 p. m.

For Perth Amboy, 3 37, 5 38, 8, 11 09 a. m., 1 02, 3 51, 5 36, 7 08 p. m. Sunday—8 52, a. m. 3 30 p. m.

For Freehold, 3 37, 8, 11 09 a. m., 1 02, 3 51, 5 36, p. m. Sundays—8 52 a. m.

BOUND BROOK ROUTE

Leave Plainfield for Philadelphia, 5 45, 8 19, 9 48, 10 47, a. m., 1 59*, 3 04, 3 45*, 5 34*, 6 20*, 8 20, *9 40 p. m., 1 17, night. Sundays—9 48, 11 19 a. m., 2 03*, 5 28*, 5 14*, 6 56 p. m., 1 17, night.

For Trenton 5 45, 8 29, 10 47, a. m., 12 27, 1 59, 3 04, 3 45, 5 34, 6 3, 6 20 p. m., 1 17 night, Sunday—9 34, 11 19, a. m., 2 03, 3 28, 5 14, 6 56 p. m., 1 17 night.

For Baltimore and Washington at 9 48, a. m., 2 16, 4 14, 5 34* p. m. 1 17, night. Sundays—9 48 a. m., 2 15, 4 14, 5 14* p.m. 1 17, night.

RETURNING—LEAVE PHILADELPHIA.

Ninth and Green streets, 9 30, 11 05, a. m., 1 30, 3 10*, 4, 5 15, 6 15, 8 02, 8 45, 11 45 p. Sundays—9, 10 50 a. m., 3 15*, 5 15, 6 10, 8*, 11 45 p. m.

From 24th and Chestnut—4 00, 11 15, a. 3 50*, 5 20, 8 18, 11 40, p. m. Sunday—4, 8 35, 1 a. m., 3 30*, 6 20, 8 18*, 11 40 p. m.

Leave Trenton, Warren and Tucker sts., 12 54, 3 02*, 10 10, 11 50, a. m. 3 10, 4 08*, 4 43, 5 54, 5 50, 9 00, 10 p. m. Sundays—12 54, 5 00, 6 56, 11 56 a. m. 4 05*, 5 50, 7 05, 9 00* p. m.

Plainfield passengers by trains marked * change cars at Bound Brook.

J. H. OLHAUSEN, Gen. Sup't.

H. P. BALDWIN, Gen. Pass'r Agent.

More PAYING Subscribers Than All Other Plainfield Papers Combined.

THE DAILY PRESS.

More Legitimate Advertisers Than Any Other Plainfield Paper Doubled.

ESTABLISHED MAY 10, 1887. PLAINFIELD, N. J., WEDNESDAY, MARCH 23, 1892. PRICE TWO CENTS.

WE ARE

The Acknowledged Headquarters for BUTTER.

Fine Table Butter from 25c per pound, up.

NEW CANNED FRUITS—Extra choice Apricots, 18c can—3 for 50c; extra choice Green Gages, 15c can; Peaches, 2 for 25c; Cherries, 2 for 25c; Pears, 2 for 25c; Blackberries, 3 for 25c.

When you need a good Flemington Ham, try us. Ferris's Hams and Bacon, 13c per lb.

Best Tomatoes, 10c can—$1 dozen; French Peas, 2 for 25c; Early June Peas, 2 for 25c; Sugar Corn, 2 for 25c; Lima Beans, 2 for 25c; Pumpkin, 3 for 25c.

Extra Special Inducements with Tea, Coffee and Baking Powder. In Flour we lead all.

United Tea and Coffee Growers' Association,

Champions of Low Prices, 29 *WEST FRONT STREET.* 9 9 tf

BOEHM'S Grand Annual Spring and Summer Opening

OF **Millinery and Jackets,** TUESDAY, WEDNESDAY, THURSDAY and FRIDAY, MARCH 22, 23, 24 and 25. Our variety of Trimmed and Untrimmed Hats, our display of Flowers and Feathers, and our assortment of Velvets, Ribbons, Ornaments, etc., will eclipse anything of the kind ever attempted in this city. Latest styles of Ladies' Spring Jackets and Children's Blazers, at New York prices.

Immense variety of New Spring Dress Goods, with Latest Novelties in Trimmings. New designs in Carpets, Oil Cloths and Mattings, now open for inspection. A 36-inch Towel for 7c; Good Prints, 4c; Apron Ginghams, 5c. Agency for King's Dyeing Co. of Easton, Pa.

BOEHM'S 7 WEST FRONT STREET. 6 26 tf

1892!

Dunlap's Spring Derby, FOR SALE AT

HALLOCK & DAVIS, 5 West Front St.

12 12 y

CLEANING and DYEING.

Have Your Spring Wear Cleaned or Dyed in time for warm weather.

Challies, Flannels, Summer Silks, Ladies' Dressing Sacques and Wrappers cleaned to look like New.

Entire suit of Men's Clothing cleaned or $1.50. Samples of the New Spring Shades on Hand.

HILLIER & CO., 49 North Avenue.

2 15 6m

The Independent Woman's Exchange

STILL CONTINUES AT

NO. 9 EAST FRONT ST.

Stamping, Plaiting, Pinking and Stitching

At short notice. Orders received for all kinds of home-made cookery.

Something New—Hickory Nut Meats, for Cake.

Mrs. W. L. FORCE.

Plainfield Bargain House--V. & W.

DON'T you want a new Toilet Set, and have you seen that new one we are offering? 'Tis the greatest bargain we have offered, and you miss a good thing if you do not secure one of these. Price $2.98. See them in our show window.

THERE is a very pretty 100 piece Decorated English Porcelain Dinner Set, that goes for $8 75 per set.

WE will sell one lot—25 pair of fine Chenelle Portirere Curtains, for $4.37 per pair; real value $6.

IF Mattings are wanted we can offer you the finest assortment of styles at prices that sell them every time; 20c buys a fine jointless matting, and for 14c you buy an extra heavy red check.

LADIES who like an extra Long Waist Corset, should try our new W. B. 'Tis a good one and well worth a trial.

WE will offer for the coming week some extra good values in Table Linen, Towels, Napkins, &c.

WE received another lot of fine Granite Ironware, and will offer this desirable ware at lower prices than ever sold at before.

WE ask special attention to a line of Hamburgh Embroideries that are said to be the finest in quality and design and the lowest in price ever displayed in Plainfield.

VAN EMBURGH & WHITE.

BOICE, RUNYON & CO.,

[Successors to the estate of D. J. BOICE——A. D. COOK & BRO]

Dealers in Coal, Lumber and Masons' Materials, Etc.,

42 to 60 PARK AVENUE.

We are now prepared with our increased facilities—having purchased the extensive yard of Messrs. A. D. Cook & Bro.,—to fill all orders promptly, and solicit your patronage.

BOICE, RUNYON & CO.

12 5 tf

WHEN WE TELL YOU

WE have got the best WOMEN'S SHOE IN TOWN for $1.50, we mean it. This Shoe is made up of a good quality of Dongola—not as fine as our GREAT $2 SHOE—but the wear is there, and the style is there. A great many dealers buy a Sheep Skin shoe for a dollar, and charge you $1.50; wear you about (2) two weeks. Cheap, you say. Well, we don't deal in that kind.

DOANE & VAN ARSDALE,

(The One Price Boot and Shoe House.) 22 W. Front Street.

PROBABLY A MURDER

Mystery Shrouds the Death of Mrs. Stickle.

HER LOVER IS SUSPECTED.

He is a Young Man and Caused Her Separation from Her Husband.

When She Was Last Seen She Wore a Sealskin Sacque and Valuable Jewels, But When Her Body Was Found in the Passaic River These Articles Were Gone—This Leads to the Belief That Robbery Was Probably the Motive for the Crime—Her Career at Rockaway.

NEWARK, N. J., March 23.—The identification of the body of the young woman found drowned in the Passaic river as that of Mrs. Libbie M. Stickle of Rockaway, Morris county, N. J., has caused a sensation. There is a strong suspicion that the woman met her death by foul play. She had been away from her home in Rockaway for five weeks and none of her friends there knew where she had gone. When she went away she wore a sealskin sacque, a $350 diamond ring and a gold watch and chain.

It is believed that Mrs. Stickle was murdered, and there is a suspicion that she met her death at the hands of her lover.

The woman's friends have been searching for her her ever since she left home. The publication in the newspapers of the finding of the body on Sunday night was the means of bringing Dr. Foster, the woman's brother-in-law, to Newark. He had no trouble in identifying the body.

Mrs. Stickle was about 35 years of age. She was married to Byram Stickle, a Rockaway business man, but was divorced from him about a year ago. Her father is John V. Menagh, a resident of Rockaway.

Mrs. Stickles's conduct was the subject of much village talk for a year or more before her husband obtained a divorce from her.

There was great indignation among the people because she had infatuated a young man, her husband's clerk, who was scarcely 21 years of age. The woman's husband was most devoted to her, and as his business as proprietor of a general store and postmaster kept him very busy, he had his young clerk drive Mrs. Stickles out in her carriage nearly every pleasant day.

Their rides soon grew more protracted, and people began to make remarks. None of these came to the husband's ears, but they did reach the young man's mother. She went to her boy and asked him to tell her the truth of the story. He admitted that he had done wrong and told her of his infatuation for his employer's wife.

With tears in her eyes the mother went to Mrs. Stickle and pleaded with her to send her boy away.

Eventually the husband heard the reports about his wife and he separated from her, pending suit for divorce.

Though husband and wife continued to live in the same village, they did not speak to each other.

Mr. Stickle, who had put his case in the hands of a Morristown lawyer, obtained a divorce with but little publicity, inasmuch as the wife did not contest the suit.

The body will be conveyed to Rockaway, where the funeral will take place. There is a mark about an inch in length over the right eye of the corpse, which could have been made by a blow from a blunt instrument or by the body coming in contact with an object in the water.

The canal boats which run between Newark and Rockaway through the Morris canal pass the place where the body was found. This is regarded as significant by those who entertain the theory of foul play. It is thought that the woman might have been forcibly placed on board one of the canal boats and, after being assaulted and robbed, thrown overboard.

When her body was found the face was covered with mud, indicating that her head had stuck in the mud at the bottom of the river. Another suspicious fact was that the woman's shoes and stockings were missing, as well as her hat and cloak. No trace of these has been found along the bank of the river or the Passaic flats.

A rough looking fellow called at the Morgue last evening and viewed the body. The police were notified, and he was taken to police headquarters and put under a severe examination. He told Superintendent Brown and Chief Popper a very contradictory story. He explained that he saw the account of the drowning in the newspapers and thinking it might have been the body of his mother, he went to the morgue.

Death of an Old Ex-Congressman.

NEWARK, N J., March 23.—Isaac Wildrick died at his home in Blairstown, Warren County, yesterday, aged 89 years, the result of a fall from a haymow two years ago, and from which he never recovered his former rugged health. Mr. Wildrick was elected to Congress in 1849 and served two terms, being a contemporary of Webster and Calhoun. In 1882 he was elected to the Legislature and, being the oldest member, he was spoken of as the "patriarch of the House."

New Anthracite Coal Tariff.

NEW YORK, March 23.—A new anthracite freight tariff issued by the Pennsylvania Railroad withdraws the allowance of 15 cents per ton on coal received from the Delaware & Hudson at Wilkesbarre. From this it would appear that the Pennsylvania wants its own territory for its own producers.

Actor Curtis's Case.

SAN FRANCISCO, March 23.—The case of Actor Curtis on application to be released on bail was argued yesterday. Judge Troutt took the matter under advisement until to-morrow.

Highest of all in Leavening Power.—U. S. Gov't Report, Aug. 17, 1889.

Royal Baking Powder

ABSOLUTELY PURE

COUNTERFEITERS CAUGHT.

Over 100 Names of Persons Who Bought the "Queer" Money Secured.

PITTSBURG, March 23.—Early in January last counterfeit coin was freely circulated among the Polish Jews, Hungarians and Italians in different parts of Pittsburg, particularly in the Fourteenth Ward.

The Government secret service was called into action, and yesterday arrested the two proprietors of the "money to order" factory while plying their vocation in the cellar of a house occupied by Thomas Link, near Duquesne, Pa., twelve miles from this city.

The two principals, whose names are John O'Leath and Peter Sincus, were locked up in the Pittsburg jail. Sincus has been in this country nine months and was driven from Poland about a year ago for making counterfeit money, at which he is very expert. The spurious coin is in dollars and half dollars, made on government presses and plates. The small coin was made from plaster paris molds.

The detectives have gathered up about $200 dollars that the counterfeiters had placed in circulation in Pittsburg. Their business has been extensive, and large sums have been shipped to various parts of the country, principally to Michigan.

The detectives have also secured the names of over one hundred people who have been purchasers of the bogus money, and they will also likely be arrested.

Link, in whose cellar the work was done, works at night and claims to know nothing of the work done by the men. The principals are also known to have purchased large quantities of copper, lead and other metals, as well as tools of various kinds in this city. Their production was almost perfection and was easily disposed of.

DR. AGNEW DEAD.

The Distinguished Physician Passed Away in Philadelphia.

PHILADELPHIA, March 23.—Dr. D. Hayes Agnew died in this city yesterday afternoon.

Dr. Agnew was born in Lancaster, Pa. His education was begun at the Moscow Academy in Chester county. Later on he attended Jefferson College at Cannonsburg, Pa., and in 1838 graduated from the University of Pennsylvania.

From the time when he was a student, Dr. Agnew was noted among his fellow students for his remarkable knowledge of the human frame. He moved to Philadelphia early in the fifties and lived there ever since.

He was connected with the School of Anatomy until 1862. In 1865 he was appointed Professor of Surgery in the University hospital. It was during the last illness of President Garfield, however, that Dr. Agnew earned his national reputation, since during that illness his skill with the operating knife prolonged the President's life.

ITALY WILL DO HER PART.

Awakening to an Interest in the World's Fair.

ROME, March 23.—Italy is awakening to an interest in the Chicago World's Fair, and the Italian Government has selected the great ship of war, America, to convey the exhibits to Chicago.

It has leaked out that the lukewarmness of Italy was largely due to the wish and belief that Europe would come to the proposed Genoese exhibition in preference to the American World's Fair. That idea is now given up, and Italy is ready to do her part at Chicago.

Robbers in a Postoffice.

WORCESTER, Mass., March 23.—The Bridge postoffice was entered by burglars about 3 a. m. A hole was drilled just above the combination of the safe, which was blown to atoms with gunpowder. The explosion aroused Chris Gredig, the owner of the building, who lives next door, and the Misses Rhodes, who also live near by, were alarmed. The latter saw the men, but were too frightened to give the alarm. The burglars secured nearly $500 in stamps and cash. There is no clue as yet, but stamps were found on the Milford road.

Big Damages for a Druggist's Mistake.

NEWARK, N. J., March 23.—A suit for $10,000 damages for a druggist's mistake has been brought by Miss Mary Lipsitt, of Orange, against Mrs. Mary E. Smith, who conducts a drug store at Orange. Miss Lipsitt claims that Mrs. Smith's clerk gave her tincture of iodine when the prescription called for tincture of iron. She swallowed the iodine and became so severely ill that her life was despaired of. She declares that she was sick four months from the effects of the dose and spent $500 for medical treatment.

Lynchers Were Insane.

DARLINGTON, Wis., March 23.—A verdict in the Sieboldt lynching case was returned by the jury shortly before midnight. The jury find that at the time of the lynching all the defendants were insane, and therefore not guilty as charged, and that Alonzo Taylor, John E. Meighan and Hezekiah Andrews have not yet recovered. They will probably be sent to the Mendota Hospital. The others were discharged.

THE SILVER ISSUE

Bland's Free Coinage Bill Now Being Debated.

BIG ATTENDANCE THE FIRST DAY

Mr. Harter Got Excited During His Speech and Choked Mr. McKaig.

Fire in the Folding Room of the House Enlivened the Evening Proceedings—A Lighted Cigar Thrown Among Some Papers the Cause—The Damage Done Will Amount to Over $10,000—Representatives Bowers and Houk Create a Little Amusement.

WASHINGTON, March 23.—The debate on the Bland Free Coinage bill was begun in the House yesterday morning. There was a large attendance. Mr. Bland (Mo.) opened the debate in favor of the measure. He was followed by Mr. Williams (Mass.), Democrat, who represented the anti-silver element of the Democratic party. Both speeches were loudly applauded. Among the other speakers were Harter (Ohio), Rayner (Md.), Taylor (Ill.), Hopkins (Ill.), all anti-silver; Epes (Va.), Crawford (N. C.), for the bill, and De Forest (Conn.), against it.

Mr. Harter caused a sensation during his speech. He is a man of strong convictions and a robust, vigorous speaker, who hits straight out from the shoulder and who doesn't mince his words. He was speaking of the silver barons who come here and take you by the neck and say it is gold and not silver which is depressing the price of the white metal.

Mr. Harter was standing in the center aisle on the Democratic side. Mr. McKaig, with his back to him sat directly in front. As Mr. Harter used the words, "they take you by the neck," he stretched forth his hand and clasping Mr. McKaig tightly around the neck he shook the Maryland Representative so vehemently that the House, which appreciated the situation, broke into screams of merriment.

It was not until then that Mr. Harter realized his contretemps. When Mr. McKaig recovered from his confusion he was furious with anger. He said something in an undertone that was not audible to the galleries, and Harter, who is one of the most amicable and agreeable men in public life, immediately stopped in his remarks and began to apologize. Mr. McKaig at first was so angry that he refused to accept the apology, but he finally became mollified and soon joined as heartily in the laughter as those who surrounded him.

When the House convened last evening the hall was filled with smoke from a fire in the folding room, caused by a lighted cigar among the documents. This is the third fire this session. The fire was extinguished at 9 o'clock. Several hundred books were destroyed and a few engravings. The damage will probably reach $10,000.

O'Donnell (Michigan), the first speaker of the evening, opposed the Free Coinage bill. Weadock, Democrat (Michigan), favored the bill, and said that international monetary conference had had their day on this question. Bowers, Republican (California), favored the bill, and said he was willing to go with the Democrats when they were right.

He created a laugh by offering $11 in greenbacks for a $10 gold piece to any believer in the silver standard. Mr. Houk (Michigan) turned the laugh on Mr. Bowers by accepting the tender, and said that the page who made the transfer could keep the odd dollar. Winn (Democrat, Georgia), also favored the measure.

Cowen (Dem., N. Y.) spoke against the bill. Lewis (Dem., Miss.) and Post (Rep., Ill.) favored it. At 10:30 the House adjourned.

MILLS ELECTED SENATOR.

The Texas Congressman Unanimously Chosen to Succeed Chilton.

AUSTIN, Tex., March 23.—Roger Q. Mills was unanimously chosen United States Senator yesterday to succeed Senator Chilton, who was appointed to fill out the term of the late Senator Reagan.

The joint session of the Legislature will ratify the election to-day.

The Plague Ship Coming.

NEW YORK, March 23.—President Wilson, of the Health Department, announced that on the 10th inst. the plague ship Massilia, to which was traced the recent typhus fever epidemic, started on her way to New York. She was to call at Naples and pick up all sorts of immigrants, including a new batch of Russian refugees. The vessel will be detained at Quarantine.

Mr. Sidney Dillon Ill.

NEW YORK, March 23.—Mr. Sidney Dillon, president of the Union Pacific Railroad, who has been ill at his home in this city for the last week, was reported last night to be much improved but not yet able to leave his room. Dr. J. W. McLane, his physician, says he is suffering from indigestion.

SALISBURY'S REPLY.

Considered Unsatisfactory by the President and Cabinet.

WASHINGTON, March 23.—There was more war talk at the Cabinet meeting yesterday than there has been since the Chilian contention. For two hours the President and his constitutional advisers discussed the various phases of the situation.

There was a good deal of talk about "standing up for our rights," "stiffening up the national backbone," and other phrases suggestive of a belligerent attitude.

All the Cabinet Ministers except Mr. Blaine were present. Mr. Blaine is still confined to his house by illness, and Mr. Wharton, the first assistant Secretary, is acting in his stead. The President laid before the various members in attendance Lord Salisbury's reply, which arrived on Sunday last.

As he read the different paragraphs the President commented upon them in his characteristically terse and forcible fashion. When he had finished it was plain that he himself was far from pleased with it, and his feelings were obviously reflected by his Cabinet Ministers.

Lord Salisbury's reply was characterized by them as shifting and evasive. It is not, it appears, so much of a reply as it is a restatement of the British side of the contention. Lord Salisbury declines a renewal of the modus vivendi. That is the most important intelligence contained in his note. He is also understood to ask that the United States shall hold herself liable for whatever losses the poachers may suffer from being driven out of Behring Sea this year if the arbitrators shall decide that we have no rights in those waters outside of the three mile limit.

JUDGE MAYNARD CENSURED.

Report of the Investigating Committee to the Bar Association.

NEW YORK, March 23.—The members of the Bar Association of the City of New York met last night and heard the report of the committee appointed to investigate Judge Isaac H. Maynard's connection with the Dutchess County Legislative tangle of last autumn.

The report began by saying, "We have diligently inquired into all the facts and subject matter of said resolution and have arrived at conclusions, concerning action suitable to be taken by this association."

The report then gave a statement of what appeared to be the material and substantial facts. This statement was an elaborate history of the Dutchess County cases and the connection of Judge Isaac H. Maynard with them.

Judge Maynard is censured by the report.

The report was adopted.

THE BIG SHIP ABANDONED.

Owners of the Stranded Windermere Desert Their Vessel.

ASBURY PARK, N. J., March 23.—Capt. O. A. Windermere, of the ship Windermere, stranded here on Friday last, has abandoned his vessel. In doing so he said he was acting under orders from the ship's owners. The crew has been paid off. The ship cost $150,000, and was insured for $140,000.

The Merritt Wrecking Company wanted $10,000 to haul the vessel off. This was thought too much by the owners. The Merritt people are now said to be in the employ of the insurance company, who will make a strong effort to save the vessel.

The Home for Printers.

WASHINGTON, March 23.—Senator Gallinger, of New Hampshire, has accepted an invitation to deliver the dedicatory address at the Childs-Drexel Home for Printers at Colorado Springs on May 12 next. This is the institution founded by George W. Childs and in aid of which all the printers in the United States contribute on a certain day each year the price of 1,000 ems. Senator Gallinger was a printer in early life and naturally feels complimented at being called upon to participate so prominently in an event which is to be historical.

Swamped By a Partner.

GRAND RAPIDS, Mich., March 23.—J. S. Crosby, of Greenville, a lumberman, has given Frederick Collins, of Elmira, N. Y., a $100,000 blanket mortgage, covering his mill, machinery, stock, barns, stores in Greenville and Ferris Township, the farm tools, and stock on his stock farms, and many other articles. He has also given Collins a $30,000 bill of sale of personal property. Crosby became involved in a deal in Louisville, indorsing paper to a large amount for his partner there.

The Thirteen Trees Must Go.

NEW YORK, March 23.—"The Grange," the property owned by Gen. Alexander Hamilton in revolutionary days, has been sold to Orlando B. Potter for $140,000. Thirteen elm trees planted by Hamilton, representing the thirteen original States of the Union, are on the property. It is likely that they will be transplanted by the present owner of the ground and the property cut up into city lots.

One Year for Killing a Sailor.

NEW YORK, March 23.—A cablegram from Amsterdam states that the Court has sentenced Capt. Bakker, commander of the Netherlands-American steamship Obdam, to one year's imprisonment for shooting and killing a mutinous fireman last summer while on a voyage from this city to Rotterdam. Capt. Bakker was convicted on a charge of manslaughter.

Bills Signed by Gov. Abbett.

TRENTON, N. J., March 23.—Governor Abbett has signed the bill which makes the terms of the mayors of Jersey City and Newark five years. It applies only to the mayors that will hereafter be elected. Also the bill which increases the pay of the Jersey City and Newark firemen. The chiefs will get $2,500 and the truckmen $1,000 a year.

HAS TOO MANY WIVES

Henry Powell, of Poughkeepsie, Charged With Bigamy.

HE IS A WELL-KNOWN DRUMMER

His Lawful Wife is the Sister of Ex-Assemblyman Carlisle.

They Have Not Lived Together for Five Years, on Account, as She Alleges, of His Ill-Treatment—His Last Wife the Widow of a Well-to-do Farmer—A Daughter Committed Suicide Some Time Ago—The Defendant Held in $2,500 Bail.

POUGHKEEPSIE, N. Y., March 23.—Henry H. Powell, for years a well-known traveling dealer in bric-a-brac in the Hudson River Valley, has been arrested here on a charge of bigamy.

He is charged with having married Mrs. Townsend, the widow of Carpenter D. Townsend of Pleasant Valley, this county, a well-known farmer who died three years ago.

The warrant was sworn out by Georgiana Carlisle Powell, who is Powell's lawful wife. She is a sister to Ex-Assemblyman Samuel Carlisle of Orange county, and a woman of refinement. She was married to Powell in Brooklyn in 1873, but left him five years ago, since which time she has lived with her mother and daughter in a secluded manner in this city.

She said to-day that from the day she was married in Brooklyn she had never known a day's happiness with Powell. She was his second wife, Powell having married in his youth the daughter of Judge Blanchard of Milwaukee, Wis.

Powell is about 55 years of age, and is known as a polished fellow with Beau Brummel tendencies. Some years ago his daughter committed suicide, and Mrs. Powell says that the sad event never would have happened had he performed his duty toward his child.

Powell was given a hearing before Recorder Morschauser and was held in $2,500 bail to await the action of the grand jury.

When Powell met his lawful wife in court it was the first meeting in five years. Their eyes at no time met during the whole proceeding.

DECEIVED HIS BRIDE.

When the Wedding Day Arrived He Turned Up Penniless.

NEWARK, N. J., March 23.—Mrs. Wm. G. Quimby, of Belleville, is trying to get out of a marital alliance into which she was led nearly four years ago by a man who wooed her under misrepresentations.

Mrs. Quimby at that time was Miss Jennie A. Cole. She met her present husband, who represented that he had $7,000 in bank and was employed in Yonkers as a landscape gardener for the late Samuel J. Tilden.

Miss Cole married Quimby on June 14, 1888. When the hour of departure came Quimby told her that he did not have money enough to pay their way to New York. Until January, 1890, he lived with his father-in-law. At that time he left and has since refused to live with his wife.

A Penitentiary Afire.

BROOKLYN, March 23.—Just as the keepers of the Kings County Penitentiary were marching the convicts from the workshops to their cells at 6 o'clock last evening, an alarm of fire came from the long term prison, causing considerable excitement among the 357 persons who were about entering the building. The fire was extinguished by the keepers with the assistance of prisoners. The fire is believed to have been caused by the explosion of a kerosene oil stove in one of the cells.

Fell Overboard and Drowned at Sea.

LONDON, March 23.—Captain Irving of the steamship Teutonic, which left New York on March 15 and arrived at Queenstown yesterday, reported the loss overboard of S. L. Flagg of New York and the death of W. G. Field. Mr. Flagg was a first cabin passenger, and fell overboard while talking with friends. Mr. Field also was a cabin passenger. His death was due to cerebral effusion. The body will be landed at Liverpool.

Fear a Spread of Typhus.

CANTON, O., March 23.—Alarm is manifested here over the possible spread of typhus fever. The facts have leaked out that Catherine and Sadie Jacobs came from the East from nursing typhus fever cases to attend the funeral of a relative, and immediately upon their return to Philadelphia were stricken down with the disease. Catherine died and was buried Sunday while the other girl is critically ill in Philadelphia.

Hartford Sent to a Reformatory.

NEW YORK, March 23.—John H. Hartford has been sent to the Elmira Reformatory for embezzling $4,000 from his employers, Smith & Sills, wholesale grocers. Hartford was a frequenter of the Guttenberg race track, where he lost the money. He formerly conducted a grocery store at Waterbury, Conn.

New York's World's Fair Bill Passed.

ALBANY, N. Y., March 23.—The Senate passed the World's Fair bill appropriating $300,000 for the New York exhibit with the Assembly amendments providing for closing the exhibit on Sundays. The vote was 22 ayes, 4 noes—Senators Brown, Endres, McCarthy and McCarren.

Victoria Not a Beneficiary.

LONDON, March 23.—The report that the Queen is a beneficiary of the Guelph Fund under the will of the late King George, of Hanover, is incorrect. It is also incorrect that any legacies were bequeathed by King George to daughters of the Queen.

It's concealed, but it's there—*ammonia* in baking powder widely advertised as "absolutely pure;" 'tis easy to detect it;

Boil up a heaping spoonful of the powder in a spoonful of water, and smell the steam.

There's nothing to conceal in Cleveland's baking powder; the composition is stated on every label.

The ingredients are all so wholesome we are glad to have people know what they are.

BOILING WITH RAGE.

"Lucky" Baldwin Will Disown the Young Bride.

SAN FRANCISCO, March 23.—According to reports received from Santa Anita Ranch, "Lucky" Baldwin is boiling over with rage at his daughter Anita's silly elopement with her cousin, George Baldwin.

The old millionaire refused to talk to reporters, but his friends here declare that it will be well for George Baldwin to keep out of the old man's way.

Anita is Baldwin's daughter by his second wife and he loved her more than any one else. He spoiled the girl by giving her everything she asked for, and only recently stipulated that she should have nothing further to do with her cousin George.

The girl's friends condemn George Baldwin roundly, and charge that he has pressed the marriage for mercenary purposes. He had great opportunities, but his ability was small and he never arose above an assistant clerkship in his uncle's big hotel.

If he had shown capacity he could easily have obtained the position of manager. When discharged by his uncle for incompetency last Christmas he could only secure a position which paid $50 per month, and this he soon lost.

If Anita's father's heart doesn't soften the girl will have a hard time of it in life, as George cannot give her even a small part of the luxuries to which she has been accustomed.

HOSTILE PREPARATIONS.

Austrians Alarmed at the Warlike Attitude of the Russian Soldiers.

VIENNA, March 23.—The Austrian Government is greatly disturbed by the the attitude of the military in Russian Poland, Gen. Gourko, acting, it is presumed, under orders from St. Petersburg, appears to be making preparations for hostilities against some power, whether Austria or Germany, is not apparent.

The defences of Warsaw are being strengthened, and householders have been notified of the number of soldiers that each house will have to accommodate in the event of a Russian army taking quarters in this city.

Persons whose loyalty is questioned are expelled from Warsaw and other Polish cities, and some are deported to Siberia. The guards on the frontier have been reinforced, and fortified camps have been established at convenient points for a sudden movement in the direction of either Prussia or Austria. Large bodies of troops are in continual motion, and altogether the situation is calculated to stimulate anxiety both at Vienna and Berlin.

Democratic Legislators on Strike.

ALBANY, N. Y., March 23.—The three Democratic members from Albany County say boldly that they will vote for no more party bills until the Legislature has passed the Albany water bill and the Cohoes election bills. This leaves the Democrats with only sixty-four. The first effect was yesterday when the Excise bill had to be put over till to-morrow night for want of votes enough to pass it.

Imprisonment for Debt Law.

NEW YORK, March 23.—Senator Cantor has introduced a bill in State Senate abolishing the arrest or detention of persons concerned in civil action or special proceeding; ordering the sheriff to transfer Ludlow Street Jail to the custodian of public buildings and to discharge all prisoners confined there. The bill practically abolishes the imprisonment for debt law.

Killed in a High School Row.

BOSTON, March 23.—While the Dorchester High School Battalion was drilling in the town hall Monday evening a rush was made by outsiders to get into the hall. This the boys prevented and when they came out were pelted with snow and ice. Wm. J. Lynch, 18 years old, was struck on the head with a piece of ice, knocked down and died this morning.

Lizzie Evers Sent Home.

NEW YORK, March 23.—Lizzie Evers, the 19-year-old girl who ran away from a reformatory institution at Middletown, Conn., has been sent back there. Detective Brete found her in a house on West Twenty-third street Monday night. Her parents are well-to-do residents of New Haven.

To Adjourn the Legislature.

ALBANY, N. Y., March 23.—A resolution to adjourn sine die on April 21 passed the Assembly.

THE DAILY PRESS.

W. L. & A. L. FORCE, Publishers and Proprietors.

J. A. DEMAREST, - - Managing Editor.

WEATHER INDICATIONS.

(SPECIAL TO THE PRESS.)

For Thursday, clearing in the morning, fair during day, slightly cooler—For Friday, fair, becoming warmer.

EARLY INTELLIGENCE.

—Snyder, 10 West Fourth street, is selling eight packages of soapine for 25 cents.

—A leader at MacDonald's now is the finest new dairy butter at 30 cents a pound.

—Don't miss the valuable sale of real estate March 24 at 2 p. m. advertised in another column.

—The regular business meeting of the Woman's Temperance Aid society will be held at the parlor of Reform Hall to-morrow afternoon at 3.

—The sale of furniture at Force's Hotel continues with good success, the attendance being large and prices fair. It will be continued until to-morrow noon.

—Lydia Thompson and her company will give three one-act plays at Music Hall, this evening. At 8, "A Bad Penny"; at 9, "Uncle Dan"; at 10, "A Bric-a-Brac Shop".

—There will be a mothers' meeting in the W. C. T. U. rooms to-morrow afternoon at 3:30. Mrs. Fernald will preside. A cordial invitation extended to all and mothers especially.

—The trout season opens April 1. There is a fine of $5 attached to anyone catching fish that measure less than six inches. Pickerel fishing cannot be indulged in until May 1.

—Delicious strawberry crush, the first of the season, may be had at either of Reynolds's pharmacies. The berries come high, but the price of the crush remains the same, 5 cents per glass.

—Cypress Commandery, Knights Templar, will give their fifth annual reception and cake walk in the Crescent rink, Thursday evening, April 28. A cake and gold watch will be presented to the most graceful walker.

—Dr. Schauffler's lecture at the Crescent Avenue church to-morrow night is to be under the auspices of the Sunday-school of that church. The subject is to be "Studying the Bible in Spots". Admission will be free.

—The date of the next and closing concert of the Melopois has been changed from May 10 to May 3. This is so as not to interfere with conductor Chapman's first Patti concert in New York, at which the Melopois chorus also is to sing.

PARTICULAR MENTION

George F. Brown has sailed from San Francisco for home. He expects to land in New York about April 10.

A dispatch from Jerseyville, Ill., states that Dr. C. M. Field is very ill at that place. His housekeeper, Mrs. Collins, has gone on to the west to nurse him.

Miss Ellie Louise Ball, a niece of ex-county clerk James S. Vosseller, died at her home in Elizabeth, Sunday last, of consumption. She had many warm friends in this city. Interment Wednesday.

Funeral services over the remains of the late Richard R. Field were held at the late residence of the deceased, 52 Broadway, yesterday afternoon. The house was filled with mourners. The services were conducted by the Rev. Cornelius Schenck, in whose church Mr. Field had been an elder continuously since 1885. The Rev. Mr. Todd of Dunellen, formerly Mr. Field's pastor at Bound Brook, also took part in the services, and spoke very feelingly of the many Christian qualities of the departed.

Counselor Reed Has Two Big Cases.

The United States Circuit Court opened yesterday at Trenton. Judge Green presided, and a large gathering of prominent lawyers attended. Resolutions expressing the sorrow of the members of the bar at the death of Justice Bradley were adopted, and Wayne Parker in an eloquent speech paid glowing tribute to the memory of the departed lawyer and judge.

A long list of cases was ready for trial, but the only ones in which local counsel are engaged are those of Abbie VanDoren vs. The Pennsylvania and Reading Railroad company, for injuries received through the frightening of a horse by an engine at Bound Brook, and the case of Sheldon & Co. vs. Peterson, a suit for $8,000 brought by New York stock brokers to recover a shortage in a customer's account. In both of these cases Charles A. Reed of this city is counsel for the plaintiff.

Hot Springs, Ark.,
"THE CARLSBAD OF AMERICA."

Reached only via the IRON MOUNTAIN ROUTE. A SOLID TRAIN leaves St. Louis 8:20 p. m. *daily*, and a Pullman Buffet Sleeping Car through to HOT SPRINGS on the 9:20 a. m. train. Elegant hotels, sublime scenery, delightful climate and healing Hot Springs. Round-trip tickets on sale through the year from all coupon points in the United States and Canada. For further information, call on or address W. E. HOYT, Gen'l E. P. A., 391 Broadway, New York, N. Y.

I WAS a sufferer from catarrh for fifteen years with distressing pain over my eyes. I used Ely's Cream Balm with gratifying results. Am apparently cured.—E. C. Warren, Rutland, Vt.

THE WRIT AGAINST THE CITY GRANTED.

[SPECIAL TO THE PRESS.]

TRENTON, N. J., March 23.—As had been anticipated by corporation counsel Craig A. Marsh, Judge VanSyckel to-day granted to J. M. Low a writ of certiorari against the city of Plainfield, in order that the entire matter of water-works and sewerage may be submitted to the court for decision upon its merits.

DEATH OF SAMUEL DRAKE BARNES.

He Helped Build Breastworks in 1812 He Was One of Lafayette's Escorts, and Conceived and Introduced the First Coal Stove into New York.

Another patriarch of New York died at his home in that city yesterday—Samuel Drake Barnes, a retired iron merchant, father of B. T. Barnes of North Richmond street this city, M. D. Barnes formerly of La Grande avenue, and Thos. Barnes formerly of East Fifth street.

Samuel Barnes was born in New York 72 years ago and spent his boyhood on the farm of his father in East Chester. He came to New York with his father and neighboring farmers in 1812 to erect the breastworks at the fort in Central Park. In 1827 he established the Manhattan Iron Works in Suffolk street, near Houston, which turned out architectural and ornamental iron work. The iron work in most of the old buildings of the city came from his works. Mr. Barnes lived in Houston street at that time. He was one of the escort of Lafayette when Lafayette visited this country the second time and and went through Westchester county.

In 1828 Mr. Barnes married Miss Susan N. Talbot, who is still living. They celebrated the sixty-third anniversary of their wedding on April 3 of last year. Mr. Barnes used to tell this story: In 1836 a boat load of coal was landed at foot of Sixth street, East River. Coal stoves were unknown in New York then, everybody using wood for fuel, and when the owner of the coal tried to sell it many people laughed it the idea of burning stones. Mr. Barnes conceived the idea of burning it on bars of iron with a draught from below, and then introduced the first coal stove into New York.

From 1852 to 1881 Mr. Barnes lived in the Seventeenth ward. In 1862 he retired from business. Lately he had resided at 226 East 124th street. At one time four generations of his family were living under his roof. He had six great-grandchildren; four daughters and three sons servive him. The funeral services will be held at his late residence at 3 p. m. to-morrow. The interment will be at Woodlawn.

LYMAN LEADS ANOTHER TEAM.

The Park Club Rolls Its Opening Game and Defeats the Netherwood Club the First of a Series.

The first of a series of five games to be contested by teams of the Park club and the Netherwood Bowling club, all to be rolled on the alleys of the former, took place last evening. Charles Lyman—who holds the record for highest individual score in the Crescent League, of which he is also a member—led the Park team last evening. The score was;

PARK CLUB.		NETHERWOOD CLUB.	
Reed	151	VanDeventer	144
Rogers	111	Anthony	106
Lyman	181	Darling	150
Bartling	138	Brown	137
Matthews	124	Holly	127
	705		664

The other games of the series will be rolled on March 29 and April 5, 12 and 19.

Teams of ten men each of the Park club and the Union County Country club, will meet in contest on the following dates: March 24 and April 7 on the former's alleys; March 31 and April 14 on the latter's. If a fifth game is necessary it will be rolled on April 21 on such alleys as shall be decided by lot.

Prof. Walker's First Lecture.

A large audience was present last evening at the First Baptist church to hear the first of the series of talks on the Tabernacle, by Dr. W. H. Walker of Bridgeport, Conn. The closest attention was paid from the beginning to the close of the lecture, and every one was greatly pleased. Prof. Walker has a very clear methods of presenting Bible truths, and his spiritual insight into the teachings of the Word is truly marvelous. Undoubtedly another large audience will assemble to-night, when he delivers his second lecture, and to-morrow and Friday afternoons, when Bible readings will be given. These are certainly good opportunities for lovers of Bible study to enjoy a great treat.

Pleasant Surprise to a Sick Man.

William Mayhew, of 101 West Fourth street, who has been confined to the house for the past five months with rheumatism, was agreeably surprised by receiving a surprise party from thirty-one of his friends. The evening was most agreeably spent by all. Miss Carrie Carr rendered some of her choicest selections on the piano, after which refreshments were served. Miss E. Doyle and F. White also rendered some charming music, after which Ben. Sutton sang a solo, and all joined in the chorus. About quarter of 12 the party dispersed, leaving the invalid cheerful and delighted over the event.

"The first bringer of unwelcome news hath but a losing office." So happy people prefer to tell of the terrible pains they have cured with Salvation Oil.

A JEWEL FOR PAST MASTER MARSH.

Members of Anchor Lodge Present Him With a Token of Their Esteem in Spite of His Protest.

In the rooms of Anchor lodge, last evening, in the presence of 150 prominent Masons from this city and visiting brethren of New York and Pennsylvania, the Rev. E. M. Rodman presented Craig Adams Marsh with an elaborate and costly past master's jewel and apron. The gift was a complete surprise to past master Marsh, particularly so because when he heard a few weeks ago of the intention of his friends to honor him in that way, he had sent word to them that he would prefer they should do nothing of the sort. Mr. Marsh in his speech of acceptance referred to the ties of masonry as he had experienced them, with so much sincerity of feeling that every hearer was thrilled with brotherly love.

Among those present were R. W. Bros. F. O. Herring and W. A. Freeman, W. M., H. H. Lowrie, R. S. Morrison, C. C. Howard, J. E. Turrill, J. A. Demarest, W. R. Cock, A. F. Venino, the Rev. E. M. Rodman, P. A. Emmons, S. C. Peck, jr., E. C. Pease, F. A. Dunham, L. E. Howard, R. J. Shaw, T. S. Davis, E. E. Runyon, O. T. Warling and F. W. Runyon of Anchor; Past masters W. H. Sebring, John Chandler, B. F. Coriell, H. S. Mason and Henry Woodland of Jerusalem; Past master Gains Hoffman of Eastern Star; Past master W. W. Gilby of Atlas; and brethren from Mount Moriah and Eldred of Pennsylvania, Excelsior and Nepperhan of New York, and Arcuna and Amwell of New Jersey.

The presentation took place at the close of the raising of William A Coddington to the degree of master mason, and just preceding the serving of a big supper in the banquet room. Stewards J. A. Smith and F. C. Langhorne did themselves proud and satisfied everybody with the collation they set forth.

OPENED WITH A FIGHT.

A Drunken Man Thrown Out on the Street From the Saloon That Sold on Sunday but Was Licensed Just the Same.

There is a certain liquor saloon on Front street that the government moved its post-office location to get away from. It is also the saloon that was convicted and fined a few weeks ago for selling on Sunday, yet councilmen See, Bird and others granted it another year's license.

It has never been one of the most orderly or creditable of places, and although the former proprietor's name is taken down from over the door and that of his barkeeper substituted, there seems to be no change in its ways and its patrons.

Last evening as announced in the city clerk's paper and in the Republican party's ex-organ, the place was "formally opened". Before 8, however, there was, according to the police, a drunken row inside and a man was thrown out into the street. Thus early in the evening, when the streets were full of men and women, right on the principal thoroughfare, there was a man flung out through the wide open doors of a saloon, on the sidewalk directly under the feet of two young women and a child who were going to the post-office.

What the friends of the Republican party of this city think of the course of its councilmen in power this year in closing the hotels and indiscriminately licensing saloons—good and bad alike—would be interesting reading. And what the Rev. Mr. Richards and other good ministers think, would be interesting hearing. But probably the thoughts of neither will ever be disclosed in press or pulpit.

A Feast of Comedy To-night.

Lydia Thompson and her company, who have just closed a successful engagement in New York and who open in Brooklyn next week, have been persuaded by the management of Music Hall to appear here this evening.

Just think of that star and her company in three charming comediettas surcharged with clean, wholesome humor. There will be played that roaring farce, "A Bric-a-Brac Shop"; the exquisite "Uncle Dan", which is bubbling over with humor and jollity, portraying, as it does, a retired dancer whose husband being in somewhat straightened circumstances, she determines to ingratiate herself into the good graces of her uncle who is fabously wealth, but who unfortunately entertains a decided and strong abhorrence against all stage people—and also that pretty bit "A Bad Penny".

It is a feast once seen, you will not forget in a hurry.

Dont be deceived by dealers who "cut" prices. "Cutting" prices leads to "cutting" goods. For this reason and to protect the public the *genuine* medicines of Dr. R. V. Pierce, are now sold only through regularly authorized agents, who can sell only at the following long-established prices:

Golden Medical Discovery, $1.00 per bottle. Favorite Prescription, $1.00 per bottle. Pleasant Pellets, 25 cents per vial.

The genuine medicines, which can be had only at these prices, are the cheapest you can use, for they're *guaranteed*. It's "value received or no pay." In every case where Dr. Pierce's medicines fail to give satisfaction, the makers will return the money. *But*, they want to be sure that you get *their medicines*, and not their bottles refilled or tampered with, or spurious imitations.

Refuse everything offered as Dr. Pierce's medicines at less than the above prices. They are generally spurious.

A New Broom Sweeps Clean!

REYNOLDS'S BOR: AMMONIA is new, and it makes a clean sweep of dirt wherever used, in the laundry, on paint, on glass, on silver, in the bath-tub. It sweetens and softens the water and saves soap and labor. Made and sold only at

Reynolds's Pharmacy, Corner Park and North Avenues.

3 1 tf

Shiloh's Cough Cure

This is beyond question the most successful Cough Medicine we have ever sold; a few doses invariably cure the worst cases of Cough, Croup and Bronchitis, while its wonderful success in the cure of Consumption is without a parallel in the history of medicine. Since its first discovery it has been sold on a guarantee, a test which no other medicine can stand. If you have a cough we earnestly ask you to try it. Price 10c., 50c. and $1. If your lungs are sore, chest, or back lame, use Shiloh's Porous Plaster. Sold by J. G. Miller, No. 10 East Front street, Plainfield N. J.

Tuberculosis in Rats.

LANCASTER, Pa., March 23.—Dr. S. E. Weber, a veterinary surgeon, of this city, has discovered that tuberculosis exists in rats. On Saturday the doctor got twenty dead rats from a glue works and dissected them, finding evidence of tuberculosis in fourteen of the twenty. The rats, the doctor says, evidently contracted the disease by eating the meat of diseased animals.

Common Soap Rots Clothes and Chaps Hands.

IVORY SOAP DOES NOT.

m w s tf

WANTS AND OFFERS.

Advertisements under this ending, one cent for each word each insertion. Cash MUST accompany ads.

YOUNG man wants situation as coachman. Apply 222 Grove street, or address "B," care of PRESS.

WANTED—Two ladies to collect. Reference required. C. P. Gamo, Box 372, City.

POSITION WANTED as bookkeeper or office assistant by young man (21) just graduated. Best New York reference. Address Box 123, Bound Brook, N. J.

WANTED—A small house with improvements near depot. State particulars. Address "J. B. D.," care Press.

FOR SALE—First-class wagon, suitable for express business. 162 East Second street. 3 23 4

TO LET—Brick house, 215 Somerset street. Ten rooms. Will rent cheap. Inquire 53 Grandview avenue. 3 23 4

WANTED—Young man for our store. Bring reference. Marsh, Ayers & Co.

RENT—$8. Brick store, Liberty street. Inquire 37 Central avenue. 3 23 tf

$8,000 to loan first mortgage. 6 per cent. Interest. E. C. Mulford, broker. 3 22 5

WANTED—For our store, a young girl as cashier. Call and bring reference. Marsh, Ayers & Co.

FOUR nice rooms (down stairs) to let. Apply 112 Jackson avenue. 3 22 2

TO LET—Fine rooms furnished 44 East Front street. Two for offices or business. 3 22 2

STORE and two flats to let. Apply flat No. 4 at 67 Park avenue. 3 22 tf

INVEST your money where it will bring you sure return. Buy one of those beautiful lots opposite Evona station. $15 down. $1 per week. Chas. H. Lyman, 61 North avenue. 3 22 5

DON'T forget that we will furnish you money to build as soon as lots are paid for. Stop paying rent. Own your own home. Chas. H. Lyman, 61 North avenue. 3 22 5

A lady would like to assume the charge of a little girl. She can promise the advantages of a pleasant home, assiduous care, and superior educational advantages, including music. Address E. S. B., Box 139 Roselle, N. J. 3 22 3

PLEASANT rooms with excellent board near depot at 74 Broadway. 3 22 5

EMPLOYES of Pond's and Potter's, own your own home. Remember the lots opposite Evona station. Only a few minutes walk from the shops. Location unsurpassed. 3 22 5

WANTED—Two or three loads old well rotted cow manure. Address "Cow" care of Press. 3 22 2

OWING to removal want to sell some large oil paintings. Can be seen at 134 Park avenue. 3 22 3

CHEAP RENT—320 West Third street. Inquire 37 Central avenue. 3 21 tf

PLEASANT room; good board; 35 West Fourth street, Central avenue. 3 21 2 maw

PLEASANT furnished rooms to let—with or without board. 20 West Front street. 3 18 tf

ROOMS to let. First floor (4 rooms over Sherwin's shoe store. 3 8 tf

STORAGE for furniture; separate rooms. Apply C. Frank French, 69 Somerset street. 2 29 tf

FURNISHED rooms, with board, at 19 Craig place. 2 23 1m

Society Event of the Season.

MUSIC HALL, TO-NIGHT!

The World Famous Comedienne

Lydia Thompson,

Supported by her own comedy company in

A GRAND TRIPLE BILL.

AT 8. | A BAD PENNY.

AT 9. | UNCLE DAN.

AT 10. | A Bric-a-Brac Shop.

PURE, BRIGHT and SPARKLING COMEDY.

39 1 td

CRESCENT RINK.

Fancy Skating SATURDAY AFTERNOON and EVENING, MARCH 26. Admission—afternoon, 10 cents. Evening—25 cents.

By special request,

W. S. MALTBY

Will give an exhibition of

Fancy Cycle Riding,

SATURDAY EVENING, APRIL 2.

J. W. ALLEN, Manager.

3 1 m

Arrival and Departure of Mails

NEW YORK MAILS.

Arrive—7:20, 8:40, 11 A. M., 2:30, 5:30 P. M.
Close—7:30 and 9:30 A. M., 1:45, 5:30 and 8 P. M.

SOMERVILLE AND EASTON MAILS.

Arrive—8:40 A. M., 2:45, 6:30 P. M.
Close—7:30 A. M., 4:30 P. M.

Direct mail to Trenton and Philadelphia at 4:30 P. M.

SUNDAY MAILS.

Office open from 9:30 to 10:30 A. M.
Mail closes at 6:30 P. M.

E. B. POPE, P. M.

Go to Snyder's,

10 WEST FOURTH ST.,

And Get 8 Packages of Soapine for 25c

3 23 3

Notice.

My wife Ella Vermeule having left my bed and board, I hereby give public notice that I will not be responsible for any debts contracted by her in my name. CHARLES HENRY VERMEULE.

3 22 2

P. D. WHITING, Engineer,

Will contract for

House Heating by Steam or Hot Water.

Licensed to put in City Water.

Furnaces reinforced. Office with Pierson Hardware Co., 45 W. Front street. 10 31 y

THE TRAIN BOY'S BET,

AN AMUSING SKETCH BY

CAPTAIN CHARLES KING,

APPEARS IN

"THE TOURIST" FOR MARCH,

In company with a poem by Ella Wheeler Wilcox, and a wealth of travel sketches and resort news.

With each subscription is given a copy of a beautiful book on "Winter Resorts". Send $1 for one year, or 50 cents for six months, to WALTER L. CLARKE, special agent, Lock box 707, Plainfield, N. J. Sample copy, 10 cents.

M. J. COYNE,

CUSTOM TAILOR.

Clothes Cleaned, Repaired and Re-Trimmed and Pressed, as GOOD AS NEW!

Miller Building, 4th St., near Park Ave

12 10 tf

L. PAOLI,

Fruits, Confectionery, Temperance Drinks, Segars, Etc.,

16 NORTH AVENUE.

PEANUTS 5c QUART—Fresh Roasted Every Day.

I take this method of informing my friends and the public in general that I am again in business at the old stand. I solicit your patronage. Will not be undersold by any in the business. Respectfully, L. PAOLI

9 10 1y

SEND POSTAL

Answering the following questions:

ARE YOU GOING WEST OR TO PACIFIC COAST?

WHERE ARE YOU GOING?

WHEN ARE YOU GOING?

WHERE DO YOU START FROM?

HOW MANY ARE IN YOUR PARTY?

If you will kindly drop me a postal answering the above questions, I will call on you at your address and furnish you with maps, time-tables, and full information, and quote you the lowest possible rates. Yours, etc.,

FRED L. CHASE,

South-Eastern Pass. Ag't Chicago & Alton R. R., 105 S. Ninth St., Philadelphia, Pa. Under Continental Hotel. 3 9 tf

Lodge and Society Meetings.

Anchor Lodge, No. 169, F. & A. M.—Meets second and fourth Tuesdays at Masonic Hall, 10 East Front street.
Henry H. Lowrie, W. M.
J. A. Demarest, Secretary.

Jerusalem Lodge, No. 26, F. & A. M.—Meets first and third Tuesdays at Masonic Hall, East Front street. C. H. Bugg, W. M.
D. R. Weaver, Secretary.

Sons of St. George—No Surrender Lodge, No. 349—Meets second and fourth Wednesdays in each month, at Sons of Temperance Hall cor. Front street and Park avenue. Englishmen and sons and grandsons of Englishmen are cordially invited to join. Jas. Bushby, President.
Alfred H. Leivers, Secretary. 8 31 y

U. B. of C. and J. of A.—Local Union No. 188, United Brotherhood of Carpenters and Joiners of America, meets every second and fourth Tuesday in each month in Exempt Firemen's Hall, at 8 p. m. L. C. Kline, Pres.
Wm. H. Lunger, R. Sec'y. 8 22 y

Central Lodge No. 48, Ancient Order United Workmen. Regular meetings are held on the second and fourth Thursday evenings of each month, in Music Hall building, Front street at 8 o'clock. Thaddeus C. Smith, Master Workman.
Lewis S. Blackford, Recorder. 6 19 tf

American Legion of Honor Ivanhoe Council, No. 1,074. Regular meetings first and third Tuesdays of each month, in the Music Hall Building, West Front St., at 8 P. M.
A. L. Titsworth, 63 Madison ave., Commander.
Geo. E. Stillman, Secretary.

Wetumpka Lodge, 3,461 Knights of Honor—Meets first, third and fifth Thursdays.
W. B. Rogers, Dictator.
Geo. H. Neal, Reporter.

Wetumpka Commandery, No. 34, meets second and fourth Monday evenings, in Wetumpka Lodge Rooms, Music Hall Building.

Plainfield Council, No. 711, Royal Arcanum.—The regular meetings of this Council are held on the Second and Fourth Monday evenings of each month in Exempt Firemen's Hall, Coward's Building, Park avenue, at 8 P. M.
A. Kleinecke, Regent.
H. A. Thorne, Secretary.

ORDER OF THE IRON HALL.

The oldest of fraternal orders, has increased its reserve fund in the past six months, $612,-142.41, making a total reserve fund of $2,206,-609.12, and has paid to its members in eleven years, $5,791,245.00. This Order has also a life insurance; certificates from $1,000 to $3,000, payable at death. Persons under 30 years, 50c assessments; per $1,000, under 40 years, 65c; under 50 years, 95c. Branch 1199 meets 2d and 4th Thursday, in Odd Fellows' Hall, No. 3 West 2d street. Vincent W. Nash, Chief Justice.
F. P. Storr, Accountant.

Easter Lodge, No. 8,542, Knights of Honor—The regular meetings of this Lodge are held on the First and Third Monday evenings of each month, in Exempt Firemen's Hall, Coward Building, Park avenue, at 8 p. m.
Chas. VanWinkle, Dictator.
H. A. Thorne, Reporter.

FAILURE.

MR. WILLIAM SHAKESPEARE:

Dear Sir—We regret to inform you that owing to the failure of the banking house of Messrs. George Steerer & Co., of New York, we find it necessary to suspend business, and your connection with this firm will, therefore, cease ten days from date.

Expressing our high appreciation of your services in the past, we are, dear sir,

Very truly yours,

JOHN JONES & Co.

THE AMERICAN CASUALTY INSURance and Security Company is now prepared to issue a policy insuring against loss of salary to employees arising from dismissal from employment, providing such dismissal be caused through no wilful act or negligence on their part, and also against the arbitrary discharge of an employee without cause.

By sending your name and business address to the undersigned, full particulars and sample policy may be obtained.

J. A. DEMAREST, *Special Agent.*
Box 585, PLAINFIELD, N. J.

FURNITURE Baggage, Freight HOAGLAND'S EXPRESS, Pianos, Trunks, REMOVED.

OFFICE—39 North Avenue.
TELEPHONE, 121. 2 11 tf

Opticist PRENTICE Copyr't'd 1888, 175 B'WAY.

Optical expert, officially indorsed by leading oculists at home and abroad; the only specialist presenting unquestionable proof. Intelligent persons should not place confidence in *opticians* who profess to examine eyes. Oculists denounce them as charlatans. Send to us for free pamphlet No. 13, on spectacles. PRENTICE & SON, 178 Broadway, New York. Established 30 years. 11 27 6m

All the latest styles in Hats and Bonnets and Millinery Novelties, can be found at

Mrs. L. ADAMS'S,

No. 5 EAST FRONT STREET, opposite PARK AVENUE.

Evening Bonnets a Specialty. Ladies' own material made up. 12 3 y

We do not engage in any Lottery scheme gift enterprises or coupon business to sell our goods, but sell them on their merits. We have the finest and freshest stock in town, and our motto is—"Lowest prices consistent with good quality and honest quantity." Please call and examine stock and prices.

P. M. DEMAREST, 25 PARK AVE. 1 4 tf

PECK'S CORNER.

"March On. March On."
AND
"March Out. March Out."
TO
—PECK'S—
And Buy Spring Goods.

SEBRING, the Clothier!

500 All-Wool Business Suits

REDUCED TO $10.00.

No. 27 PARK AVENUE. 12 4 y

Bargains for Everybody!

C. SCHEPFLIN & CO.,

Are closing the balance of their stock of *WINTER CLOTHING*, consisting of

Men's, Boys' and Children's Suits, Overcoats and Pants,

At retail at the manufacturers' prices for cash.

If you need anything in this line, don't miss the opportunity

All Goods Marked in Plain Figures.

70 WEST FRONT STREET, NEAR PECK'S.

BLACK

Priestley's Renowned Black Silk Warp Henriettas

And other popular Black Goods. Large Assortment, and prices just as Low as in New York. Persons about to put on Mourning attire will find it to their interest to examine our large stock. Our Special Offer in CARPETS will hold good until April 1. The stock is unusually large, and styles elegant.

EDSALL'S.

The Finest Oysters Are at Rogers' Sea Food Market

42 WEST SECOND STREET. 3 16 tf

Decorated Dinner Sets at Half Price!

Make up your own set from this beautiful open stock pattern and save just one half. The style is "Decorated Virginia Creeper, on Parisian Granite Body, illuminated with Gold, Gold Decorated Handles and Knobs. A new rich and delicate pattern that is very much admired."

This pattern can be had in open stock for the next ten years, so broken pieces can be replaced by new ones at any time. A complete set of dishes usually costs from $12 to $20. We have marked these wares at N. Y. prices, and a set can be made from this pattern costing as low as $6, and the set can be enlarged at any time. Don't buy till you have seen this ware, when you are sure to take no other.

Decorated Toilet Sets at $2.50, worth $3.50. We will give a genuine discount of 20 per cent. on all our Decorated Vase and Hanging Lamps. Lamp fixings and chimneys in endless variety, and our prices secure you for all time as customers on these. Examine and price our Common Crockery; we can save you money. If we can't show the most complete line of Tinware in town at prices the lowest, we remain silent hereafter. We can supply the largest portion of your House-furnishings this Spring, and sell them for less than what they would cost in New York. Remember, you get your bargains on 5 and 10-cent counters, and we have six of them. Royal Tooth Powder at 10 cents equals anything sold for 25 or 50c. Thousands are using it in Plainfield, and all over the land.

J. C. ALLEN,

28 West Front Street, Plainfield, N. J.

Spring, Gentle Spring!

It will amply repay you when buying

Candy, Bread and Cake, to Visit

C. K. COMPTON,

26 WEST FRONT STREET.

ICE-CREAM served at all times in all *STYLES* and all *FLAVORS*.

11 1 tf

Lumber & Coal LOOMIS & RICE

B'dway. 49 TELEPHONE 73

A PASTOR'S PROTEST.

Here is an Open, Manly Letter that the Saloon-License and Anti-Hotel Councilmen May Read with Profit—Mr. Warnick Scores Their Conscienceless Legislation, and Warns Them of Possible Retribution.

TO THE EDITOR OF THE PRESS:—I beg space in your paper to express my high appreciation of the wise councilmen who saw fit to grant licenses to the saloon 66 West Third street—a place that Mr. See believes has always been so orderly should have license. But how about the police records?

Every one knows that bar-room fights are not disorderly, and who would dare suspicion a half-drunken sot of buying a drink on Sunday, when he has been refused the same at another saloon, though he alighted from the carriage and passed around to the back door of the one in question! If we strain our imagination we may see that rum does not form the attractions for the many Sunday callers, and who ever heard of drunken brawls and drunken women's curses being considered disorderly?

Who would once question the proceedings of gentlemen who look after the city's best interests, through a saloon magnifying glass, if they are pleased to consider fighting orderly? I wonder why Shakespeare never said: "Set your petition on silver wheels and insure for them success?"

Councilmen Ackerman, Case, Ginna and Marsh exhibited noble manhood, in the firm way they voted against rum. Such manliness well deserves the position they hold.

But it does look rather foolish for some to wish the destruction of the tramps and yet license a school to furnish more.

This section of the city is mostly inhabited by those who are just purchasing themselves small houses from the value of which the open saloons and other attendant evils already detract. But this does not matter. Laber on, ye who are forced to earn a livelihood, for your taxes shall continue the same. If your property is sold it must go at a disadvantage. Saloons ninety yards apart are for the best interests of the city, you know: as well try to make a man believe that he could swallow the Rocky mountains at a mouthful.

Of course it is only a colored church situated between these two saloons, and what does it matter? Only about five hundred of the most refined colored people worship there, and election is not quite at hand. Rum holes must be forced beneath their noses regardless of the nature of the ranch. Friends, we have voice and vote; and by God's help coming elections will prove it.

We have endured the most orderly saloon of the two, and said nothing. Now, say Mr. See and others, by action, you shall have another within ninety yards of the former. "It has always been orderly."

Can we wonder at the many corner loungers, who congregate almost daily at the corner of Third and Liberty streets, some of whom make disrespectful remarks about ladies when passing and force them to run the gauntlet amid volumes of tobacco smoke?

No other church and congregation would be asked to bear with this wholesale school of dissipation at their very door. Upon no other community would such an insatiable appetite for gain be forced. The late licentious nuisance near Trinity Reformed church was not more demoralizing than that which we are asked to endure.

I appeal, then, to you who love decency, sobriety, and your city's best interests at heart, to raise aloft the standard of morality and in council elections let your votes and influence be given to only those who will *indeed* work for the best interests of the city.

FRANKLIN G. WARNICK.

A MURDER AT RARITAN.

Sabbath Breaking, Rum and Cards Bring About the Killing of Andrew Sztrake.

The Hungarian colony at Raritan, is made up of about two hundred sons of toil who are employed in the Raritan Woolen mills. They, as a rule, employ their Sundays in drinking, card playing and general jollification. Last Sunday night, while a party of them were playing cards in a house near the railroad track, two of their number became involved in a heated discussion, during which one of them called Andrew Sztrake a vile name.

The latter immediately jumped to his feet and drawing a knife stabbed the reviler in the breast and killed him. The party broke up and the murderer walked away unmolested. On Monday morning he was seen on the street but no attempt was made to arrest him by the town policemen. Monday afternoon word was brought to county attorney Steele and he at once took steps to apprehend him, but as yet without success.

From my knowledge of the value of Dr Deane's Dyspepsia Pills, derived as well from my own experience as from the testimony of many who have tested their merits, I am satisfied that they well deserve the ample patronage they are receiving.—The Rev. C. VAN SANTVOORD, Kingston, N. Y.

Bathed in Perpetua Sunshine.

WINTER RESORTS OF

TEXAS, MEXICO, ARIZONA AND CALIFORNIA.

Reduced round-trip tickets now on sale via IRON MOUNTAIN ROUTE to the winter resorts of Texas, Mexico, Arizona and California. Stop-over privileges will be allowed in the States of Arkansas and Texas. For tickets and further information, call on or address W. E. HOYT, Gen'l E. P. A. 391 Broadway, New York.

"SPIRITS" AT MUSIC HALL.

Miss Fay Does Some Clever Things Before a Plainfield Audience.

The audience at Music Hall last evening were entertained for two hours by Anna Eva Fay with various tricks which to the untutored mind seemed unfathomable. The manifestations which were produced in the "spirit cabinet" were very quick to follow the closing of the curtain, and when it was drawn back again Miss Fay was seen alone in the cabinet seated and apparently tied fast to an immovable stake as before. Musical instruments were mysteriously played, and the usual similar "spiritualistic" manifestations were given. Spectators from the audience were always on the stage to see if they could fathom the method of producing the tricks, but they were as completely bewildered as were the people in their seats. Judge Louis F. Wadsworth was thoroughly dumbfounded by his experience with Miss Fay and the "spirits" in the cabinet, and said he could not explain or understand how the manifestations were produced. He attributed it to odylic force, which wrote initials on his cuffs, hammered him on the head with a guitar, and did all sorts of curious things. Others who went on the stage and were similarly mystified by the lightning changes and productions were the Rev. Charles B. Mitchell, John M. Crane, Oscar S. Teale and J. J. Henderson. At one time Mr. Henderson thought he held Miss Fay's hands while the manifestations were proceeding, and he was deluged with blossoms from an opening in the cabinet, while Mr. Teale was whacked on the head with a guitar.

Miss Fay did all her tricks like other mediums, with never more than her head in sight, and nearly all of the manifestations hid by curtains. Her "electric hand" alone was in full view of the house. This was a light wooden hand resting on a sheet of plate-glass, which tapped answers to questions, with Miss Fay standing some feet away. It said that neither Harrison nor Hill would be the next president, but that Cleveland would. This announcement was received with vociferous applause. While the hand was in operation no one but Miss Fay's manager and assistant was permitted near it. He brushed a silk handkerchief about the hand and glass to show that no wires connected.

Miss Fay is a spirituelle-appearing woman, very slender and willowy, with penetrating, lustrous eyes, and very ghost-like in appearance. She looked and acted as though her "communications" produced intense suffering to herself. Whatever her method of trickery, she is very clever about it.

Crescents Getting Careless.

A great many changes were made among the positions of the bowlers in the Crescent League tournament last night, owing largely to the forfeited games and the listless, disheartened way in which some of the players rolled. By Hawkins's forfeit Hervey Doane was given a victory by the ridiculous score of 108, and by his four victories was advanced from the bottom of the list to seventh place. Had he not forfeited a game himself the night before he might be on top of the heap—yet he has a very low average. It looks as though the Crescents were careless of the result of the tournament which started out in such great shape.

THE SCORE:

Hervey Doane	155	Haynes	102
Davis	168	VanWinkle	150
H. Doane	179	Woolston	121
Davis	161	Haynes	150
Emerson	162	Davis	141
Emerson	157	Woolston	140
H. Doane	168	Emerson	126
VanWinkle	144	McIntyre	Forfeit
H. Doane	108	Hawkins	"
VanWinkle	151	Coddington	"
Davis	179	McIntyre	"
Haynes	178	Barnes	"
Woolston	112	Coddington	"

THE RECORD.

	Won.	Lost.	Per-cent.
VanEmburgh	13	4	.765
Thiers	18	6	.750
Arnold	19	7	.731
Schultz	20	8	.715
Lyman	17	7	.708
Rogers	14	6	.700
Hervey Doane	4	2	.666
Hallock	14	7	.666
VanWinkle	14	9	.609
Teel	13	10	.565
Reed	10	8	.555
Williams	12	10	.545
Green	13	13	.500
John Doane	11	12	.478
Woodruff	8	9	.471
Haynes	11	13	.468
Barnes	10	12	.455
Buckle	10	12	.455
Hetfield	9	11	.450
McIntyre	12	14	.462
C. Emerson	11	14	.440
Davis	6	9	.400
Coddington	6	10	.375
Hawkins	8	15	.343
Woolston	6	15	.286
Moore	5	14	.263
Adams	3	13	.187
Leggett	2	9	.182
Brett	2	12	.143
Keller	0	8	.000

High Score—Lyman, 232.

Averages—VanEmburgh, 167; Lyman, 162¾; Rogers, 159; VanWinkle, 157; Schultz, 156; Thiers, 153; Arnold, 152.

I SUFFERED from a severe cold in my head for months and could get no relief. Was advised to use Ely's Cream Balm. It has worked like magic in its cure. I am free from my cold after using the Balm for one week, and I believe it is the best remedy known.—Samuel J. Harris, wholesale grocer, 119 Front street, New York.

Children Cry for Pitcher's Castoria.

When Baby was sick, we gave her Castoria.
When she was a Child, she cried for Castoria.
When she became Miss, she clung to Castoria.
When she had Children, she gave them Castoria.

New Laws.

Governor Abbett on Tuesday signed the following bills:

Assembly No. 12, by Mr. Hardin, fixes the fees of Masters in Chancery and Supreme Court Commissioners in all reports.

No. 78, by Mr. Hardin, authorizes the increasing of directors of corporations for the support of superannuated ministers.

No. 199, by Mr. Hardin, provides for the issuing of stock certificates by corporations to take the place of those that are lost.

No. 408, by Mr. Moylan, amends an act providing for the erection of sewers in townships.

No. 326, by Mr. Potts, provides for the care of infants by the mother when husband and wife are living in a state of separation.

No. 333, by Mr. Heaney, fixes the terms of mayors of cities of the first class hereafter elected at five years. This is the bill introduced for the special benefit of Jersey City, whose new Mayor will have a term of five years.

No. 308, by Mr. Moylan, increases the pay of the Jersey City and Newark fire department. It fixes the salary of the chief at $2,500; battalion chief, $1,500; clerk of the board, $1,000; superintendent of telegraph, $1,500; engineer, $1,100; stoker, driver and tillerman, $1,000; truckmen and horsemen, $850; telegraph linemen, $1,000; firemen, $900; truckmen and horsemen at call, $100. This bill must be endorsed by public vote.

No. 168, by Mr. Honce, provides for an election in municipalities governed by commissioners to decide whether street improvements shall be made.

Senate bill No. 105, by Mr. Winton, extends the time of commissioners appointed to consolidate general statutes relating to villages to the next session of the Legislature before making final report.

The following bills, in addition to those published in THE PRESS, are in the hands of the Governor awaiting action:

House bills 6, 11, 16, 18, 51, 58, 76, 108, 123, 160, 181, 202, 204 and 275.

Senate bills 64, 79, 82, 151, 161, 194, 199, 217 and 237.

A New Fish Deal.

Governor Abbett has reorganized the Fish commission by appointing Robert D. Foote, George Pfeiffer and Parker W. Page as commissioners. Mr. Foote has held office since commissioner Wright died. He is a resident of Morristown, an angler by nature, and present commissioner. P. W. Page is a resident of Summit and a wealthy lawyer and enthusiastic angler. George Pfeiffer is a Camden liquor dealer and was a member of the Legislature in 1887-1888.

At a meeting of the commissioners, recently appointed, held at Trenton on Friday, ex-Senator Pfeiffer, jr., of Camden, was chosen as president, and R. D. Foote, secretary and treasurer. They also appointed Thomas Meskill, of Morristown, a fish and game protector of the State at an annual salary of $900 and traveling expenses.

A resolution was also adopted setting aside the sum of $3,000 of the appropriation for the purpose of stocking the Delaware river and other streams with shad, bass and trout. The State was also divided into three districts, each member having the supervision of seven counties, ex-Senator Pfeiffer's territory embracing all the counties south of Burlington.

Mr. and Mrs. Fountain Surprised.

About thirty of the ladies of George Fountain's class in Hope chapel Sunday-school, with their husbands, tendered him a very pleasant surprise party last evening. Games were played, vocal and instrumental music was rendered, and a bountiful repast was served. Mr. and Mrs. Fountain knew nothing about the affair until the party arrived at the house. They left for home at 12.

Burglars at Fanwood.

Four men tried to break into the ticket office at the Fanwood station last night between 12 and 1. The night operator, a brave young fellow of nineteen, drove them away, and they ran towards Plainfield.

A New Strike.—The working classes have struck against high-priced cough medicines, and indorsed Dr. Bull's Cough Syrup, the great family remedy.

Fanning's Death Sentence Confirmed.

ALBANY, N. Y., March 23.—The first division Court of Appeals this morning affirmed the death sentence in the case of Henry C. Fanning. Defendant was convicted of murder for the killing of one Emily Taylor, his former mistress, on the 18th day of April, 1891, in the city of New York.

Wilhelm's Ear Trouble.

BERLIN, March 23.—It is semi-officially stated that the Kaiser is much better in health, and that his ear malady is for the present not active. The Kaiser's physicians have concluded against having an operation performed, as proposed by Dr. Bergman, for the relief of the ear trouble.

NEWS OF THE DAY.

The Treasury Department has designated Newark, N. J., a port of entry.

The Deeming inquest at Melbourne has been adjourned to April 6. The prisoner does not know of the Rainhill discoveries.

The net gold bullion in the Treasury during the past ten days has shown a slight decrease, being now $124,625,583.

The President has signed the act to provide for terms of the United States Circuit and District Courts at Cumberland, Md.

The report of the killing of a deputy marshal at Claire, N. B., is denied at the Department of Justice. There is no U. S. marshal in New Brunswick at the present time.

George Sheppard Page, a well-known resident of New Jersey who became violently insane Monday, has been removed from his home in Stanley to the asylum at Morris Plains.

The jurors in the United States District Court at Boston have been excused until April 12. The Whiskey Trust and Maverick Bank cases will, therefore, not be tried for several weeks at least.

The Senate by a vote of 48 to 0 passed the bill appropriating $18,750,000 for improving the Mississippi river from its mouth to St. Paul, Minn., not more than $4,750,000 to be expended in any one year.

Signed By Governor Flower.

ALBANY, March 23.—The Governor has signed the bill authorizing and allowing the Chapter General of the Knights of Saint John and Malta to hold meetings in other States than New York, as their corporation act now provides.

Minister Montt in New England.

CONCORD, N. H., March 23.—Senor Pedro Montt, Minister of Chili to the United States, has arrived in this city. He is making a tour of the New England States to study industrial conditions.

Where Russia Has Wheat to Spare.

ODESSA, March 23.—The harvest prospects from winter and spring sowing in Southern Russia are excellent. It is officially stated that a reserve of 6,000,000 quarters of grain remains in the Caucasus region from last year's crops.

Will Remain in Cambridge.

BOSTON, Mass., March 23.—Prof. John Williams White of Harvard College has decided not to accept the offer made him by President Harper of the Chicago University and will remain in Cambridge.

Pardons Recommended.

HARRISBURG, Pa., March 23.—A pardon in the cases of John A. Mellon and William H. Porter, of the "Beaver Star," who are now serving a term of six months in jail for publishing a libel on Senator Quay in connection with the Bardsley frauds, was recommended by the Board of Pardons.

End of a Long Strike.

SING SING, March 23.—The iron workers of the Monitor Iron Works in this village, who have been on strike since Jan. 6, have at last returned to work, a compromise having been effected. About one hundred men went out on account of a reduction in pay.

Died at Sea.

NEW YORK, March 23.—Mrs. Susanna Turner of Philadelphia who, with her daughter, was a passenger on the Norddeutscher Lloyd steamship Aller which reached port yesterday, died at sea on the 14th inst. of cancer. The body was brought to port.

Iowa High License Bill Defeated.

DES MOINES, Ia., March 23.—The House defeated the Gatch High License bill yesterday morning, the vote being 52 to 46 for indefinite postponement of action on it.

AN OPEN SECRET.

A Woman's Wisdom and Experience.

"It is no secret at all."

The speaker was a lady noted for the wonderful preservation of her health and beauty. She had been asked in a circle of friends how she maintained her dazzling complexion and good health.

"A perfect complexion and good health to women," she said, "depend upon two things—strong nerves and a good stomach. Most women are excessively nervous, weak and languid, and as a result their complexions are sallow and their faces pinched, drawn and wrinkled. Few women have perfect digestion. Now obviously, if women wish sound health and good complexions they must get their nerves strong and their digestion good. The best thing in the world to do this is Dr. Greene's Nervura, for it is a wonderful strengthener of weak nerves and gives a vigorous appetite and perfect digestion." "It is the best Spring Tonic and Invigorator," and everybody needs a Spring medicine. Besides, it is a vegetable remedy, pure and harmless.

"Dr. Greene's Nervura is a wonderful remedy for nervous prostration, and those terrible tired, weak feelings that make life a burden, almost too great to bear. "I feel that I cannot say enough in its praise" for what it has done for me. It gives one the most restful sleep, and in fact does all and more than a'l it claims to do. "I wish every poor, tired woman on the earth could be induced to try it for three days;" they would then understand its value, and life would not seem so wearisome and undesirable.

ETTA E. HAVEN,
41 Negers St., Webster, Mass."

N. B. ☞ Dr. Greene, the successful specialist in curing all forms of nervous and chronic diseases, 35 W. 14th St., New York, can be consulted, *free*, personally, or by letter. Call or write him about the case, or send for symptom blank to fill out, and a letter fully explaining the disease, giving advice, etc., will be returned free. 2 2 td ttas

J. W. VAN SICKLE,
Dealer in all kinds of
Fresh and Salt Meats, Oysters, Clams, etc.
Game in season. No. 10 North ave., Plainfield N. J. Telephone No. 102. Orders called for and promptly delivered.

FOR SALE.

Large double house, 15 rooms, modern conveniences, at 174 East Front street; lot 100x600; easy terms. Apply on premises, or, E. C. Mulford, agent. 2 25 m

DO YOU COUGH
DON'T DELAY
TAKE KEMP'S BALSAM
THE BEST COUGH CURE

It Cures Colds, Coughs, Sore Throat, Croup, Influenza, Whooping Cough, Bronchitis and Asthma. A certain cure for Consumption in first stages, and a sure relief in advanced stages. Use at once. You will see the excellent effect after taking the first dose. Sold by dealers everywhere. Large bottles, 50 cents and $1.00.

RIDE A TOURIST—THE WHEEL FOR 1892

GRACEFUL OUTLINE. EASY RUNNING.

PRICE—PNEUMATIC TIRE	$150 00
STUDENT—PNEUMATIC TIRE	125 00
STUDENT—CUSHION TIRE	100 00

FRANK VAIL, Agent,
49 NORTH AVENUE. 3 21 6m

MULFORD ESTIL,
BOOKSELLER and STATIONER,
SCHOOL BOOKS, &c.
No. 9 PARK AVENUE, - - PLAINFIELD, N. J. 10 28 y

SEND YOUR TELEGRAMS BY THE "POSTAL"
QUICK! PROMPT!! RELIABLE!!!
POSTAL TELEGRAPH-CABLE COMPANY IN CONNECTION WITH THE COMMERCIAL CABLES
30000 Miles of Land Lines. 8000 Miles of Ocean Cables. 5500 Offices Open.
OFFICE—4 Park Avenue. Telephone Call 156

CLOSING OUT OUR ENTIRE STOCK AT COST!

MUST BE SOLD BY APRIL 1.

STOVES, RANGES, MACHINIST and CARPENTERS' TOOLS. TIN and GRANITE WARE, PLOWS and AGRICULTURAL TOOLS. NAILS 2 cents a pound.

PIERSON HARDWARE COMPANY,
42 WEST FRONT ST. Telephone 126. 3 9 1maw

HERE IS A LEADER!
Finest New Dairy Butter 30c per pound.
J. F. MacDONALD,
THE UP-TOWN GROCER.
46 and 48 EAST FRONT STREET. TELEPHONE No. 155. 1 18 tf

PUBLIC SALE OF
VALUABLE REAL ESTATE!

By order of the Chancellor, the following desirable real estate in the city of Plainfield will be offered for sale at public vendue, to the highest bidder, on

Thursday, March 24, 1892,

at 2 p. m., on the premises, 1 House and Lot, 99 feet front on West 4th street, near John street, by 173 feet in depth; lot 120 feet on West 7th, by near 300 feet on John street; lot 150 feet on West 7th street, by about 300 feet on John street; 8 lots on northeasterly side of John street, 50 by 150 feet from sidewalk; 1 lot 62x150 on northeasterly side of John street; 1 lot 35x150 on northeasterly side of John street; 2 lots 50x170 inside fences on southeasterly side of Division avenue; 1 lot 45½x170 inside fences on southeasterly side of Division avenue; 1 lot 50x150 from sidewalk on northwesterly side of Division avenue; 3 lots 50x150 from sidewalk on northwesterly side of Division avenue; 1 lot 51x150 from sidewalk on northwesterly side of Division avenue; 3 lots 50x150 from sidewalk on westerly side of Spruce street; 3 lots 50x111 from sidewalk on easterly side of Spruce street; 3 lots 50x150 from sidewalk on westerly side of John street; 3 lots 50x140 from sidewalk on southeasterly side of Fourth street, corner John street.

As much will be sold as may be necessary to raise the money required by the decree of the Court.

For map and particulars inquire of CRAIG A. MARSH, Solicitor, or of the subscriber,

JOHN H. JACKSON, Special Master. 3 21 3

GREAT SALE OF
Furniture at Auction.
The entire contents of
Force's Hotel,
On North Avenue, Plainfield, N. J.
Tuesday, Wednesday & Thursday,
MARCH 22, 23 and 24.

Commencing each day at 9 a. m., consisting in part of 30 Bedroom Suits, and bedding complete. 2 Parlor Suits, 1,000 yards of Brussels and ingrain carpets, 500 yards of matting and oil-cloth, 100 yards stair carpet.

Tables, silver, glass, china and earthen ware, mirrors, paintings, clocks, Billiard Tables,

Bar Room Fixtures,

And, in fact, everything necessary for the equipment of a first-class Hotel.

SALE POSITIVE! TERMS CASH!

H. HAND, Auctioneer. 3 17 tf

J. C. POPE & CO.,
Insurance Agents,
No. 6 EAST FRONT ST.,
PLAINFIELD, N. J. 10 6 tf

LUSARDE & CO.,
No. 12 NORTH AVENUE.

Where they will be pleased to serve their friends and the public generally with first-class fruits, confectionery, peanuts roasted every day, segars, &c. Peanuts 5c QUART.

Branch Store—No. 31 West Front Street. 1 7 y

THE PLAINFIELD
PACKING HOUSE!
25 West Front Street,

Would respectfully inform its patrons that in addition to its usual stock of

Fresh, Salt and Smoked Goods,

It has added a full line of

Fresh Beef, Lamb,
Veal, Mutton & Poultry,
Which it is prepared to sell at
Reasonable Prices!

All goods delivered free of charge.

C. M. ULRICH. 4 22 y

PEPTONIZED
Beef, Iron and Wine,
50c per Pint Bottle,
AT
WILLIAMS'S PHARMACY
30 West Front Street, corner of Grove Street. 11 28 y

C. Dickinson
Optician
13 Park Ave
Plainfield N.J.

HARD OR EASY?

A safety bicycle with a rigid fork is like a trotting sulky—good on a smooth road or track.

It's the common roads—more or less rough—that tell the story; where 90 per cent. of the riding is done.

It's the thump, thump that wears out a bicycle—the jump and jar that bruises the anatomy.

But you can get along without the Victor Spring Fork, so can the bicycle without oil; BUT IT GOES HARD.

ROGERS, Cor. Central Avenue and 5th Street. 3 9 6m

French Dressmaking Establishment.
Madame CHARGOIS BOUTES,
[*Pupil of Worth, Paris.*]

Formerly Cutter, Fitter and Designer with Messrs. A. T. STEWART; ARNOLD, CONSTABLE & CO., and STERN BROS., is now prepared to take orders for Dinner and Evening Dresses, Walking Costumes, Tea Gowns, Riding Habits, Etc. *Paris Fashions received semi-monthly.*

Madame CHARGOIS BOUTES, Importer,
7 West Second street, PLAINFIELD, N. J. 2 20 y

Carpets and Mattings.

New Shades and Designs!

Fresh from the Manufacturers.

The BEST GRADE OF GOODS and the MOST FAVORABLE PRICES YOU HAVE EVER KNOWN!

H. A. POPE,

—The Old Reliable Dry Goods and Carpet House.—

Corner FRONT and SOMERSET STS. 11-13-y

Metropolitan Stables!
NORTH AVENUE and SECOND ST.
SECOND SALE AT AUCTION,
Wednesday, Mch 23

A complete assortment constantly on hand at private sale.

A. D. THOMPSON, Prop'r. H. E. RIDER, Manager. 1911 y

ARE YOU AWARE

That the Imperial Draped Pinned Paper Patterns, with Flat Duplicates to Cut Out by,

Are the Best in the World?

Our Flat Pattern possesses all the advantages of ordinary flat patterns sold. In addition to this we give you gratis a Pinned and Draped Design which is a *perfect* guide to work by. For sale by

A. L. & M. D. CORSLINE, 14 West Front Street, 4 4 t

REMOVAL.

To save cost of moving, we

Now Offer Our Stock at a Reduction!

Odd parts Dinner Sets and Fancy Ware, *Less than Cost.*

Decorated Chamber Sets, with Jars, $3.25.

GAVETT'S 15 E. FRONT ST. 10-25-t

LOOK AFTER THIS!
The Last Week

Of the SPECIAL SALE of Shoes and Rubbers, at
SHERWIN'S, 23 West Front Street.

DON'T MISS IT! *STRICTLY CASH*

Is Your Table Supplied With
The Famous Ferris Hams
AND
Boneless Bacon?
ORDER THEM OF
R. W. RICE & CO.
The North Plainfield Grocers.

Good Fitters.

When you want a pair of GOOD FITTING as well as EXCELLENT WEARING Shoes, just come to us and be fitted with a pair of

Hanan & Sons Men's Fine Shoes.

A large assortment. For Ladies' wear, we have a large variety constantly on hand. Sole Agent for Ladies' Cork-Sole Hand-Turn Shoes.

ALEX. WILLETT,
7 Park Avenue.

JAY GOULD'S DAUGHTER.

A Lovely Girl Who Took Washington Society by Storm.

Miss Helen Gould, daughter of the multi-millionaire, was a welcome addition to the inner circles of Washington society during her stay at the capital. And her much feared, very much envied and exceedingly rich papa has given ample demonstration that when it comes to doing the elegant; yes, or even tripping a measure, he's right in the front rank of the times. There is nothing small about Jay Gould—except his size; and physical proportion in this day of brain, not brawn, doesn't count. It hasn't been the good fortune of everybody to meet the little wizard. There are those who declare they wouldn't care to meet him. But they don't mean what they say. It is all very well to run down the master of Wall street and of pretty much everything else, but when a little fellow cannot only cause a panic in the world by a twist of the wrist, but make a gathering of millionaires and haughty railroad presidents bow down to him with humble mien, and do whatever he bids, there must be something, yes, a great deal, in the man after all. And one likes to meet him. Such as have met him here during the week have pronounced him not only interesting as one of the richest, if not the richest, men in America, but an entertaining personage as well. He has a finely trained tongue, they say; a tongue that can wag interesting gossip and crack a joke with the best. And were the high and mighty of Washington society able to infuse their wish with potency, Jay Gould would remain in their midst throughout the season.

MISS HELEN GOULD.

And so, too, would his daughter. A sound, level head has Helen Gould. Of course, she knows that with her immense fortune and the addition which will come to her at her father's death, together with her own charm of manners and wealth of accomplishments, she is the greatest catch in the states, but no one, not even the lean and hungry Cassius, who could look quite through the deeds of men were he alive, could discover by her manner, speech or look anything to betray such knowledge. To quote literally a this season's debutante: "Helen Gould is just too lovely for anything, and when you approach her she doesn't look as if she thought you came just because she was rich a bit."

BY THE GARROTE.

Scenes at the Execution of Four Spanish Anarchists at Madrid.

Four leaders of the anarchists who led the recent attack upon the town of Xeres were garroted at Madrid a few days ago. The platform on which the men were executed was surrounded by detachments of infantry and cavalry, and the route from the jail to the platform was lined with soldiers with loaded rifles. The executions were public and the plaza and streets leading to it were packed with a dense mass of people. The names of the four men were Busigni, Zarzatella, Lamala and Lebrijano.

When the prisoners mounted the scaffold they were accompanied by four executioners and by priests and monks. Zarzatella was greatly excited and his demeanor showed that he was terribly frightened, but the other three culprits were calm and resigned. The condemned men were led to the chairs, in which the executioners securely bound them. The metal collars were placed about their necks, and then each executioner took his position at the back of the posts and grasped the powerful leverage operating the garrote. At a given signal each executioner gave a sharp turn of the lever and each of the condemned men died instantly. After the executions, though the spectators, many of whom were friends of the executed, were bitter in denunciation.

One of the executed anarchists left a manuscript in which he said that the anarchist press takes advantage of the

GARROTING A CONDEMNED MAN.

ignorance of the working classes to inculcate theories against justice and reason. He desired his comrades to know that the anarchist journals have been deceiving them, and is convinced that many of those preaching anarchist doctrines to them are perfectly indifferent to their fate. He advises his comrades to repudiate their teachings and be honest workers, with faith in God and religion.

They and Shakespeare.

A lot of children up town have organized a dramatic club, and the father of one of the youngsters was making inquiries concerning it.

"What do you do?" he asked one of them.

"Oh, we play plays," was the answer.

"What kind of plays?"

"Tragedies; all tragedies," this in a very tragic manner.

"But whose tragedies?"

"Shakespeare sometimes, but we write most of them ourselves."—Detroit Free Press.

Nothing Strange About It.

Slingson—Isn't it queer that Miss Brownstun wears only jet ornaments?

Arroughs—Not at all. She owns a dozen shares of gas stock.—Chicago Tribune.

AN ORDINANCE

To amend an Ordinance entitled "An Ordinance to provide for the licensing and regulation of peddlers, hawkers, cartmen, hack, omnibus, stage and truck owners and drivers." Approved March 14, 1882, amended May 2, 1882, and September 15, 1883.

The Inhabitants of the City of Plainfield by their Common Council do enact as follows:

Section 1. That section 6 of the ordinance whose title is cited in the title to this ordinance be and the same is hereby amended so as to read as follows:

Section 6. That in making any application for license to carry on the business of peddler or hawker, the applicant shall specify whether he proposes to conduct such business with a horse and wagon, or with a hand-cart, or on foot without a wheeled vehicle, and upon being licensed, shall at the time of receiving his license pay therefor the sum of twenty-five dollars in case his business is to be carried on with a horse and wagon; the sum of fifteen dollars in case his business is to be carried on with a hand cart, and the sum of ten dollars in case his business is to be carried on foot without a wheeled vehicle.

Every person licensed to carry on the business specified in section 4 of this ordinance shall at the time of receiving such license pay therefor the sum of five dollars for each license. All said fees for license shall be paid to the City Clerk to be by him paid to the City Treasurer for the use of the city. In addition to the fees for license hereinbefore specified, every person licensed shall pay to the City Clerk his fee of fifty cents for issuing license.

Adopted by the Common Council March 21, 1892.

Approved March 21, 1892.

S. A. GINNA,
President of the Common Council and Acting Mayor.

Attest: F. W. RUNYON, City Clerk.
Fees—$4.50

AN ORDINANCE

For the repairing and permanent improvement of East Fourth street.

The Inhabitants of the city of Plainfield by their Common Council do enact as follows:

Section 1. That the roadbed of East Fourth street from Park avenue to Broadway be forthwith repaired and spread with broken stone for the width of thirty feet; that is to say, for the width of fifteen feet on either side of the centre line of said East Fourth street as now in public use, and for a depth of at least six inches, at the general expense of the city, to be paid for after first applying the direct contribution of property owners, out of the money raised for the improvement of streets, as provided by the Act of the Legislature, entitled "An act to authorize cities to make permanent improvements in the roadbeds of the streets at the general expense," approved May 13, 1884.

Section 2. That all Ordinances inconsistent herewith are to the extent of such inconsistency hereby repealed.

Adopted by the Common Council March 21, 1892.

Approved March 21, 1892.

S. A. GINNA,
President of the Common Council and Acting Mayor.

Attest: F. W. RUNYON, City Clerk.
Fees—$3.60.

Corporation Notice.

Notice is hereby given that the following ordinance has been introduced before the common council, read the second time and ordered engrossed preparatory to its third reading, and that it is the intention of the council to adopt the same.

F. W. RUNYON, City Clerk.

Plainfield, N. J., March 21, 1892.

AN ORDINANCE

for the repairing and permanent improvement of Farragut Road.

The Inhabitants of the City of Plainfield, by their Common Council, do enact as follows:

Sec. 1. That the roadbed of Farragut Road extending from the northwest side of East Front street to Green Brook, be forthwith repaired and spread with broken stone for a width of eight feet on each side of the centre line of said street, and for a depth of six inches, at the general expense of the city to be paid for, after first applying the direct contribution of property owners, out of the money raised by tax for the improvement of streets, as provided by the act of the Legislature entitled "An act to authorize cities to make permanent improvements in the roadbeds of the street at the general expense", approved May 13, 1884.

Sec. 2. That before any work shall be done under this ordinance, the property owners along the line of the proposed improvements shall deposit with the City Treasurer one-half the estimated cost of the same to be determined by the Street Commissioner.

Fees—$4.50.

An Ordinance.

To provide for the licensing of auctioneers

The inhabitants of the city of Plainfield, by their Common Council do enact as follows:

Section 1. That licenses may be granted by the Common Council to such and so many persons of good moral character as the Common Council shall from time to time think proper, to carry on the trade or business or to act in the capacity of auctioneers.

Section 2. That every application for any such license shall be in writing signed by the applicant stating his place of residence and that he applies for license under the provisions of this ordinance.

Section 3. That no person shall carry on the trade or business of auctioneer in said city or sell or attempt to sell at public auction in said city any merchandise, goods, chattels or personal property whatsoever without being first licensed under the provisions of this ordinance under penalty of a fine not exceeding fifty dollars for each and every offense, but nothing in this ordinance contained shall be construed to apply to sales made at public auction under and by virtue of legal process.

Section 4. That every person licensed under this ordinance shall at the time of receiving such license pay therefor to the City Clerk to be by him paid to the City Treasurer for the use of the city the sum of twenty-five dollars and in addition thereto the Clerk's fee of fifty cents for issuing said license.

Section 5. That every license granted under the provisions of this ordinance shall expire on the first day of March next following the date of such license.

Adopted by the Common Council March 21, 1892.

Approved March 21, 1892.

S. A. GINNA,
President of the Common Council and Acting Mayor.

Attest: F. W. RUNYON, City Clerk.
Fees, $4.50.

An Ordinance

To amend an ordinance entitled, "An ordinance relating to the City Physician," approved June 4, 1890.

The inhabitants of the City of Plainfield, by their Common Council, do enact as follows:

That there be added to Section 2 of said ordinance the following words.

And further when required by the Board of Health he shall visit such sick persons as said Board may have charge of in the interest of the public health, and give all necessary assistance in such cases.

Adopted by the Common Council March 21, 1892.

Approved March 21, 1892.

S. A. GINNA,
President of the Common Council and Acting Mayor.

Attest: F. W. RUNYON, City Clerk.
Fees, $1.80.

Corporation Notice.

Notice is hereby given that the following Ordinance has been introduced before the Common Council, read the second time and ordered engrossed preparatory to its third reading, and that it is the intention of the Council to adopt the same.

F. W. RUNYON, City Clerk.

Plainfield, N. J., March 21, 1892.

AN ORDINANCE

An Ordinance to amend an Ordinance entitled "An Ordinance concerning Dogs", approved July 6, 1887.

The inhabitants of the City of Plainfield, by their Common Council, do enact as follows:

Section 1. That section 1 of the ordinance referred to in the title of this ordinance be and the same is hereby amended by striking out the words "not in charge of its keeper" where they occur in the first line of said section.

Fees—$2.70.

CORPORATION NOTICE.

Plainfield, N. J., March 22, 1892.

Notice is hereby given that John H. Staats has applied to the common council of the city of Plainfield for a license to sell spirituous and fermented liquors at the corner of Park avenue and Second street, in the First ward, which application is signed by

John C. Moore,	Charles Bock,
H. Werner,	James B. Coddington,
John B. Hodgetts,	Frank W. Vail,
S. Sharkey,	Eugene M. O'Reilly,
William Drake,	William Hedden,
F. C. Herbert V. S.,	John Johnson,

citizens and freeholders. All persons knowing of any reason why such license should not be granted are requested to make known the same in writing to the city clerk on or before the 4th day of April, 1892.

Done in accordance with the requirements of the "Ordinance to license inns and taverns and to regulate and prohibit the sale of spirituous and fermented liquors."

F. W. RUNYON, City Clerk.

If the Shoe Does n't Fit,

Go to Kenney's !

And Get One that Does.

KENNEY'S PRICES ARE FAIR AND HIS SHOES ARE HONEST.

JOHN J. KENNEY, Front St. & Park Ave. 6 7 tf

FREDERICK F. CHASE,

Machine Works.

Manufacturer of

Electrical Machinery,

201 North ave., cor. Berckman st.,

PLAINFIELD, N. J.

MY SPECIALTIES—Bicycles, Boilers and Engines repaired, Models for Inventions, Brass and Iron Castings, Forging in all its Branches, Smoke-stack Building and Painting.

JOBBING IN ALL ITS BRANCHES.

New York Office—No. 300 Fourth avenue 1 9 tf

BARGAINS IN

Boots, Shoes and Rubbers.

B. R. FORCE,

No. 14 PARK AVENUE.

CALL AND EXAMINE. 10 3 y

Collier, The Optician.

No. 3 PARK AVE.,

PLAINFIELD, N. J.

ESTABLISHED 1869.

G. H. VAN NEST

Meat, Vegetable & Produce Market !

Also, a full line of Staple Groceries.

39 SOMERSET STREET.

Orders called for and goods delivered free of charge. 11-14-tf

J. T. VAIL,

REAL ESTATE,

AND INSURANCE, 49 NORTH AVE.

DEALER IN

BLUE STONE FLAGGING, &c. 2-6 tf

Charles Arnold,

21 Liberty Street.

Dealer in

FRESH AND SALT MEATS.

All kinds of Bologna.

Poultry in Season. 4 1 y

Wilcox & Gibbs

S. M. CO.

Orders left at

10 GROVE STREET,

Will be promptly attended to.

NEEDLES, OIL, &c.

F. A. VAN NAME, Agent. 6-25-tf

BROWN & HILL,

Shaving and Hair Cutting Parlors,

[-ERCE'S HOTEL,] No 5 North Avenue

Special attention paid to

Children's Hair Cutting. 3-26-tf

DR. R. L. TUCKER,

Veterinarian,

Graduate American Veterinary College, New York.

OFFICE—Mallinson's Drug Store, 65 North ave., Plainfield, N. J. RESIDENCE—59 East Front street. 5 7 to 6 15 '92

EDWARD C. MULFORD,

45 North Avenue,

Opposite Station.

REAL ESTATE, INSURANCE.

Educational.

Mr. W. H. MINER,

(Choirmaster and Organist Holy Cross church. Visiting Choirmaster St. Michael's, Naugatuck, Conn.)

WILL RECEIVE

Pupils on Piano and Organ,

AFTER MAY 1. 3 11 tf

Miss Blanche Fellows,

SOPRANO SOLOIST,

Is prepared to receive pupils in Singing.

COMPLETE VOCAL INSTRUCTION and development of the voice from the beginning to an artistic finish.

SPECIAL attention is given to Deep Breathing, Vowel Formation, Tone Production and Artistic Singing in English.

Address or call at

No. 37 Duer Street, North Plainfield. 3 12 tf

MISS FAWCETT'S

Kindergarten, Primary and Intermediate School.

Thorough instruction in English and French. At home Wednesdays from 2 to 5 p. m.

15 Grove Street. 25 y

ANDREW G. CARPENTER

(Pupil of the Grand Conservatoire.)

Instructions given on VIOLIN, PIANO and ORGAN.

Music Furnished for all Occasions.

Residence—No. 230 East Front street, Plainfield, N. J. 10 1 tf

Professional Cards.

WILLIAM A. CODDINGTON,

Attorney-at-Law, Master and Solicitor in Chancery, Commissioner of Deeds and Notary Public.

Money to loan. Collections promptly made.

OFFICE—No. 28 WEST FRONT ST. 6 25 y

F. A. DUNHAM,

Civil Engineer and Surveyor,

No. 7 Park avenue, Coward's building. Particular attention given to the adjustment of disputed boundary lines. Parties sent to all parts of the country. 1 6 tf

MEDICATED

Sulphur and Vapor Baths

followed by a thorough rubbing with alcohol a wonderful help for rheumatism and skin diseases. For men only. Hours 8 to 11 a. m.; 1 to 3 p. m. H. Hornish, 26 North avenue, Plainfield, N. J. Refers to Drs. Probasco, Endicott, Fritts, Tomlinson, Geo. W. Rockfellow and T. S. Armstrong. 5-27-tf

JACKSON & CODINGTON,

Counselors-at-Law

Masters in Chancery, Notaries Public, Commissioners of Deeds, Special Master etc. Corner Park avenue and Second street. Money to loan.

WM. K. McCLURE,

Counselor-at-Law.

Supreme Court Commissioner.

First National Bank Building. my9

CHAS. A. REED,

Counselor at Law.

FIRST NATIONAL BANK BUILDING

W. V. STEELE,

Counselor-at-Law,

Master and Examiner in Chancery, Supreme Court Commissioner.

COR. PARK AND NORTH AVES. 7-28-tf

Carpenters and Builders.

S. P. HOFFMAN,

—Carpenter and Builder.—

Residence—54 West 2d St., Plainfield, N. J.

Estimates Given. Jobbing Promptly Attended To. 3 11 y

JOHN T. ODAM,

PLAIN AND ORNAMENTAL

Slate Roofer and Repairer.

Residence, No. 8 West Fifth Street. Yard, near Freight House. P. O. Box, Plainfield, N. J. New work warranted for one year. Slating over Shingles. 5 10 y

C. S. WHITLOCK,

(Of the late firm of Whitlock & Hulick,)

Carpenter & Builder.

SHOP—73 WEST FIFTH ST.

Screen Doors and Windows a Specialty.

Jobbing Promptly Attended To. 4 4 y

PEARSON & GAYLE,

Carpenters and Builders.

RESIDENCE—W. J. Pearson, No. 15 Vine St.

H. E. Gayle, No. 18 Vine St.

ALL WORK PROMPTLY ATTENDED TO. 7-31-tf

D. L. HULICK,

(Successor to Whitlock & Hulick,)

CARPENTER,

And General Jobber.

SHOP, 30 SOMERSET ST Plainfield, N. J.

Cabinet Work and Mantels a Specialty.

Jobbing Promptly Attended To. 6-8-tf

R. V. SAUMS,

Carpenter and Builder.

RESIDENCE—Clinton ave., near depot, Evona. P. O. Box, 1,228. Jobbing attended to. Estimates given cheerfully on all kinds of work. 9-15-tf

JOHN P. EMMONS,

—Mason and Builder.—

Washington avenue and Prospect place,

NORTH PLAINFIELD, N. J.

Jobbing promptly attended to. 11 14 tf

C. W. LINES,

Mason and Builder,

PLAINFIELD, N. J. Residence—226 West Front Street.

Estimates cheerfully given.

Jobbing promptly attended to. 12 4 t

THEODORE GRAY,

Mason and Contractor.

Repairing Promptly Attended To.

RESIDENCE—No. 21 Webster Place.

(Near Putnam Avenue.) 3 23 y

The Reina Victoria Segar

Is an ELEGANT 10c SEGAR.

I SELL IT FOR 5 CENTS.

At the Crescent Parlor.

23 NORTH AVENUE. 11-25-y

Notary Public for New Jersey.

J. V. BERKAW,

(Successor to Geo. W. Force,)

11 West Front Street,

Has just received a complete assortment of

FALL AND WINTER STYLES

OF

Boots and Shoes,

For Ladies, Gent's and Children's wear at LOWEST PRICES. 3 7 y

STEPHENSON'S

53 WEST FRONT STREET.

FRENCH AND AMERICAN

Ice Cream and Water Ices.

China & Glassware, 1 5 tf

FISCHER ESTABLISHED 1840. **PIANOS**

RENOWNED FOR TONE & DURABILITY

MODERATE PRICES

EASY TERMS, EXCHANGED.

DELIVERED FREE WITHIN 20 MILES OF NEW YORK CITY

Catalogue Mailed on Application.

110 Fifth Ave., cor. 16th Street, NEW YORK CITY.

4 4

HENRY P. WILLIAMS,

DEALER IN

Groceries, Provisions, Vegetables, Fruits,

Etc., Etc., Etc.,

2 WEST FRONT STREET,

(Schepflin's Block), PLAINFIELD, N. J.

Goods delivered free of charge to any part of city or North Plainfield. 5 1 y

TRY

B. T. Barnes'

Flaxseed and Lemon Cough Drops.

Opposite Postoffice. 12-12-tf

E. H. HOLMES,

DEALER IN

COAL and WOOD,

YARD—No. 24 Madison Avenue. Also

HOLMES' CITY EXPRESS.

OFFICE, for either Coal or Express Orders with Woolston & Buckle, 27 North Avenue. 12 tf

Just Received

Our first shipment of

New Style Baby Carriages.

Call and Examine.

A. W. RAND,

24 WEST FRONT STREET. 1 6 tf

MARSH, AYERS & CO.,

(Successors to W. F. Adams,)

No. 29 EAST FRONT STREET,

A full line of all grades of

Wall Papers, Paints, Oils, Varnishes, Brushes, &c.,

Constantly on hand. Painting, Paper Hanging and Decorating. Estimates Furnished.

Alfred A. Marsh,
Alonzo T. Ayers,
Theodore B. Marsh. 12 2 y

MARKED DOWN,

To April 1,

Hardware and House Furnishings, at

A. M. GRIFFEN,

13 East Front Street.

TELEPHONE CALL 6.

ANDREW LUTKINS,

Variety Market,

Meats, Fruits, Vegetables, Poultry, Eggs, &c.

36 PARK AVENUE,

PLAINFIELD, N. J.

Goods delivered to any part of the city free of charge. 4 8 y

R. THORN,

Having removed back to my old stand in the Berry Building, on

Park Avenue,

Over Laire's Hardware store, I am prepared to do all kinds of

PLUMBING,

TINNING,

FURNACE WORK, &c.

At short notice.

R. THORN. 3 25 tf

REDUCTION

In all

Pipes,

Tobaccos

And Segars

For the Next 30 Days, at

GUTTMAN'S SEGAR STORE,

12 West Second St., Plainfield, N. J., 4-1-tf

CLEANER COAL.

L. A. Rheaume, Ag't.

50 BROADWAY, cor. 4th ST.,

Invites the public to inspect the operation of his newly added steam vibrating mechanical screen for nut coal, which he confidently believes enables him to deliver cleaner coal than is possible by any other method of screening.

UPPER LEHIGH AND HONEYBROOK COAL, in best qualities and various sizes carried in stock.

ROUGH AND DRESSED LUMBER.

He would also announce recently increased facilities for TURNING and SCROLL SAWING, and is prepared to execute orders for the same in the best manner at short notice. 4-16-tf

MOY

HE

PUTS UP PRESCRIPTIONS ! 6 1 y

HENRY LIEFKE,

Baker & Confectioner,

No. 27 WEST FRONT ST. 10 8 2

Silver to Loan

AT

W. J. STEPHENSON,

CATERER,

26 NORTH AVENUE. 9 5 y

A Choice Assortment

OF

Stationery, Toys, Games, Etc.,

AT

Joseph M. Harper's,

No. 75 PARK AVENUE,

3d store South of 4th street, Plainfield, N. J. 9-6-y

They Are Here.

The New SPRING Styles in

Hats and Neckwear !

No FANCY PRICES !

U. B. CRANE,

Hats, Shirts and Trunks,

12 PARK AVENUE. 4-4-y

TRY DOBBINS'S CIGARS,

Dobbins' Segar Store, 37 North avenue, Opposite R. R. Station.

He Manufactures Them

LYMAN & ANTHONY,

REAL ESTATE

AND INSURANCE AGENTS,

61 NORTH AVE., opposite Depot. 5-25-y

A Box of Tooth Powder, FREE !

To All Scholars Having Their Teeth Cleaned at

Dr. CHAS. R. THIERS', Dentist,

48 Somerset Street 7 tf

CODDINGTON'S

FURNITURE AND FREIGHT

EXPRESS.

OFFICES—24 West Front street; 33 Park avenue. Post Office Box 329.

PIANO MOVING A SPECIALTY. Large covered trucks. Goods sent to any part of the country. Charges reasonable. Satisfaction guaranteed. 11 20 tf

M. M. DUNHAM.

Real Estate and Insurance,

7 EAST FRONT ST. 5 18 y

PURE MILK,

Delivered to any part of the city, by

D. D. SCHENCK, 60 East Front St.

A postal by mail will receive prompt attention 2 18 y

Valuable Building Lots for Sale,

On Grove street and Craig place, North Plainfield. This plot is one of the most desirable in the Borough, and is offered for sale at a reasonable price and on easy terms. Will be sold in quantities to suit. Apply to owner, 20 Craig place.

J. P. LAIRE & CO

Cor. Park Ave. & Front St.

At their Old Reliable Hardware Store,

OFFER FOR THE NEXT 10 DAYS,

Special Inducements to

Cash Buyers.

DON'T MISS THE BARGAINS.

TELEPHONE CALL 159.

VANDERBEEK & SATTELS,

NO. 12 PARK AVENUE.

Pianos & Organs.

Largest stock in town. Should you wish to buy, rent or exchange, give us a call.

TUNING AND REPAIRING. 3-27-tf

Best Table Butter, 28cts.

4 Pounds Gran. Sugar FREE, With 1 pound of our Famous 50c Tea,

At V. L. Frazee's Market,

25 WEST FRONT ST. 8 21 tf

TIER'S

Ice - Cream Parlor,

No. 16 Park Avenue,

PLAINFIELD, N. J.

This establishment is now open to the public, who are assured that no pains will be spared to serve them in a prompt and attentive manner with Tier's celebrated

Ice-Cream in Bricks, and Choice Confectionery,

Of their own manufacture.

WEDDING PARTIES Supplied at Short Notice. 5 tf

Hotels and Saloons.

THE ALBION,

8th Street and Park Avenue.

Select Family Resort, Newly Furnished and Steam-Heated Throughout.

Under the same Management as Hotel Netherwood.

Special Rates During February.

FRANK E. MILLER. 12 26 6m

E. P. THORN,

NO. 17 PARK AVENUE.

A Pure, Wholesome

California Wine,

For Family Use,

Only 30c. per Bottle. 20 y

The Manhattan Wine Room,

179 and 181 SOMERSET STREET,

(Opp. the ball grounds of the Crescent League.)

FRANK LINKE, Proprietor.

Established 1886; wholesale and retail Wine and Liquor dealer, and bottler of Ballentine's celebrated Export Ale and Porter. Philip Best's Milwaukee Beer, F. M. Shaeffer's Weiner Beer, and dealer in Domestic and Foreign Porter, and Bass Ale, for Hotels and Private Families.

Wholesale Branch, 43 West Front St.

All orders delivered, free of charge, day or night.

TELEPHONE CALL 157. 9 25 tf

CITY HOTEL,

PLAINFIELD, N. J.

CORNER PARK AVENUE AND SECOND STREET.

J. E. BEERBOWER, Proprietor.

With STABLES attached. 4-5-tf

SOMERSET HOTEL,

Cor Somerset & Emily Sts., North Plainfield N. J.

RICHARD A. BOYCE, Proprietor.

Permanent and transient board, at fair rates.

First-class stables and sheds attached.

Meals at all (reasonable) hours.

CHARLES SMITH.

Corner of Front and Somerset Streets.

St. Louis and Imported Beer.

Higgins' Stage Line

TO BE RUN ON THE FOLLOWING SCHEDULE STRICTLY ON TIME:

First trip from Hillside ave. and Broadway 7:40 A. M. to meet 7:58 A. M. train. Route—Hillside ave. and Broadway, Broadway to 9th st.; to Second place; to Crescent ave.; to Park ave.; to Depot.

2d trip	8.15 A. M.	to meet	8.38 A. M. train		
3d do	9.15	do	9.32	do	
4th do	10.00	do	10.37	do	
5th do	11.00	do	11.24	do	
6th do	11.45	do	12.08 P. M.	do	
7th do	1.45 P. M.	do	2.15 & 2.38 P. M.	do	
8th do	2.45	do	To the Post Office.		
9th do	3.30	do meet	3.51 P. M. train.		
10th do	5.00	do do	5.39	do	
11th do	5.45	do do	6.07	do	
12th do	6.45	do do	7.08	do	

Stage will also leave Plainfield ave. and 7th st., and Rockview and Mercer aves., North Plainfield, according to the above time table, and make same connections.

Stage will make return trips over above routes, leaving Plainfield depot as follows: 8.07, 8.38, 9.37, 10.10, 11.30 A. M. 2.04, 2.30, 3.45 4.34, 5.30, 6.30, P. M.

Horses and Carriages kept expressly for ladies pleasure and calling purposes. Saddle Horses a specialty, for gentlemen and ladies.

Busses after 7 o'clock in the evening, for private parties, at moderate rates.

M. A. HIGGINS, Proprietor.

STABLES—76 EAST FOURTH STREET.

Telephone Call, 18. 7-8 y

Railroads.

PENNSYLVANIA RAILROAD

THE STANDARD RAILWAY OF AMERICA

PROTECTED THROUGHOUT BY THE Interlocking Switch and Block Signal System.

TRAINS FOR THE WEST.

On and after Jan. 4, 1892, trains leave Elizabeth as follows:

8:35 A. M. FAST LINE, with Pullman Vestibule parlor and sleeping cars, daily for Pittsburg, Columbus, Cleveland, and St. Louis, daily, except Saturday, for Chicago and Toledo.

7:08 P. M. WESTERN EXPRESS, with Pullman Vestibule sleeping cars, dining car to Philadelphia daily for Pittsburg, Chicago, Cincinnati, and St. Louis, daily except Saturday, for Cleveland and Toledo.

8:42 P. M. PACIFIC EXPRESS, with Pullman Vestibule sleeping cars, daily for Pittsburg, Chicago, and Toledo, daily except Saturday, to Cleveland.

For Baltimore, Washington and the South—1 00, 6 57, 7 59, 9 05, 10 08 A. M., and 7 39 P. M. On Sunday at 1 00, 6 59, 9 05 A. M., 9 39 P. M.

For Philadelphia—1 00, 6 57, 7 59, 9 05, 9 35, 11 57 A. M.; 12 55, 1 39, 2 48, 4 04, 5 16, 6 27, 7 49, 8 42, 9 39 P. M. Sundays at 1 00, 6 59, 9 05, 9 35, 10 41 A. M.; 5 40 7 47 and 9 39 P. M.

FOR ATLANTIC CITY.

1.39 P. M. (Through day coach), week-days. For Cape May, Sea Isle City and Ocean City, 1:39 P. M., week-days.

For Trenton—1 00, 6 57, 7 10, 7 59, 9 05, 9 35, 11 57 A. M.; 12 55, 1 39, 2 48, 4 04, 5 16, 6 27, 7 49, 8 42, 9 39 P. M. Sundays at 1 00, 6 59, 9 05, 9 35, 10 41 A. M.; 5 40, 7 47 and 9 39 P. M.

For Lambertville, Phillipsburg and Belvidere via Trenton—7 59 A. M.; 2 54 and 5 15 P. M.

For Lambertville and Phillipsburg only, 1 39 P. M.

For Flemington—7 59 A. M.; 2 54 P. M.

For Bordentown, Burlington and Camden via Trenton—7 59, 11 57 A. M. 1 39, 2 54, 7 49 P. M. Sundays at 10 41 A. M. and 7 47 P. M.

A full line of tickets are on sale, and sleeping car accommodations can be secured at the ticket office at Elizabeth.

For further information, see time tables to be had at the ticket offices.

CHARLES E. PUGH, General Manager.

J. R. WOOD, Gen. Pass. Agent.

Central Railroad of New Jersey.

(THE PORT READING R. R. CO.—LESSEE.

Station in New York foot of Liberty Street. Time Table in effect, Nov. 15, 1891.

PLAINFIELD AND NEW YORK.

Leave Plainfield 2 14, 3 37, 5 38, 6 14, 6 29, 6 59, 7 26, 7 30, 7 58, 8, 8 15, 8 27, 8 31, 8 48, 9 32, 10 04, 10 17 11 09, A. M., 12 noon, 1 02, 1 41, 2 07, 2 30, 3 12, 3 51, 5 16, 5 36, 5 43, 6 07, 6 54, 7 08, 8 31, 9 26, 10 12, 11 28 P. M. Sunday—2 14, 6 14, 8 01, 8 52, 11 02, 11 16 A. M., 12 33, 1 42, 3 30, 5 16, 7 01, 7 10, 8 20, 8 32, 10 07 P. M.

Leave New York from foot of Liberty street, 4 30, 6 00, 7, 7 45, 8 45, 9, 10, 11 30, A. M., 1, 1 30, 2 30, 3 30, 3 45, 4, 4 30, 5, 5 15, 5 30, 5 45, 6, 6 15, 6 30, 7, 7 30, 8, 8 30, 9 15, 10, 11 30 P. M., 12 15, 1, night. Sunday—4 30, 7, 8 30, 9 30, 10 30 A. M., 12 M. 1, 2 15, 4, 5 30, 6, 7, 9 00, 10 00 P. M., 12 15 night.

PLAINFIELD AND NEWARK.

Leave Plainfield 5 38, 6 29, 6 59, 7 30, 8, 8 48, 9 32, 10 04, 10 27, 11 09, A. M., 12 noon, 1 02, 2 07, 2 30 3 12, 3 51, 5 43, 6 07, 6 54, 7 08, 8 31, 10 12, 11 28 P. M. Sunday—8 01, 8 52, 11 16, A. M. 12 33, 1 42, 3 30, 5 16, 7 10, 8 23, 8 32, 10 07 P. M.

Leave Newark 6 15, 7 10, 7 50, 8 35, 9 05, 10 05, 11 25 A. M., 1 05, 1 35, 2 50, 3 35, 4 02, 4 37, 5 05, 5 30, 5 55, 6 15, 7 15, 7 35, 8 40, 10 00, 11 25 P. M. Sunday—7 20, 8 40, 9 50, 10 35, 11 45, A. M., 1 10, 2 35, 4 10, 5 40, 6 08, 7 20, 9 25, 10 20 P. M.

Passengers for Newark change cars at Elizabeth.

PLAINFIELD AND SOMERVILLE.

Leave Plainfield 5 45, 7 10, 8 07, 9 42, 11 a. m. 12 37 1 59, 2 32, 3 45, 5 20, 5 34, 6 04, 6 20, 6 38, 7 12, 7 34 8 20, 9 40, 11 12, 12 43 P. M. Sunday—5 45, 8 15, 9 54, 11 15 A. M., 2 03, 3 29, 5 14, 6 35, 10 15, 11 14 P. M.

Leave Somerville, 6, 6 30, 7 03, 7 25, 7 35, 7 45, 9 05, 9 47, 11 35 A. M., 12 35, 1 15, 1 45, 2 05, 3 25, 4 50, 5 15, 5 35, 8 05, 8 50, 11 05, P. M. Sunday—8 25, 10 35 A. M., 12 08, 1 15, 4 50, 6 40, 8 08, 8 05, 9 33 P. M.

PLAINFIELD AND EASTON.

Leave Plainfield 5 45, 7 10, 8 07, 9 42, A. M., 1 59, 4 32, 5 20, 6 38, 9 20 P. M. Sunday—5 45, 8 15 A. M. 2 03, 6 35 P. M.

Leave Easton 6 05, 8 44, 10 18 A. M., 12 32, 4 00, 6 4 P. M. Sundays—7 15, 10 52, A. M., 6 40, 7 30 P. M.

PLAINFIELD AND LAKE HOPATCONG.

Leave Plainfield 7 10, 9 42 a. m., 1 59, 5 20 p. m.

WESTWARD CONNECTIONS.

LEAVE PLAINFIELD.

5 45 A. M. for Easton, Allentown, Reading, Harrisburg, Pottsville, Mauch Chunk, Williamsport Tamaqua, Wilkesbarre and Scranton.

7 10 A. M. for High Bridge Branch, Easton and Allentown.

8 07 A. M. for Flemington, D. L. & W. R. R., Easton, Bangor and Mauch Chunk.

9 42 A. M. for Flemington, High Bridge Branch, D L & W R R, Easton, Allentown, Reading, Harrisburg, Mauch Chunk, Williamsport, Tamaqua, Pottsville, Nanticoke, Upper Lehigh, Wilkesbarre, Scranton, &c. Through coach to Williamsport.

1 59 P. M. for Flemington, High Bridge Branch, Easton, Allentown, Reading, Harrisburg, Mauch Chunk, Pottsville, Tamaqua, Sunbury and Williamsport.

4 32 P. M. for D. L. & W. R. R., Easton, Bangor, Mauch Chunk, Tamaqua, Pottsville, Shamokin, Wilkesbarre, Scranton, Reading, Harrisburg, &c. Parlor car to Mauch Chunk.

5 20 P. M. for Flemington, High Bridge Branch, Easton, Bethlehem, Allentown, &c.

6 20 P. M. for Flemington.

6 38 P. M. for Easton, Allentown, Mauch Chunk, Reading, Harrisburg.

8 20 P. M. for Easton, Bethlehem and Allentown.

5 45 A. M. Sunday for Easton, Bethlehem, Allentown, Mauch Chunk, Wilkesbarre and Scranton. 8 15 a.m. Sundays for Easton, Allentown, Mauch Chunk, Tamaqua, Shamokin, Williamsport, &c., 2 03 p. m. Sundays to High Bridge Branch, Easton, Allentown, Mauch Chunk, Tamaqua, Pottsville, Reading and Harrisburg, 6.35 p. m. Sundays for Easton, Bethlehem, Allentown, Mauch Chunk, Reading, Harrisburg, &c.

For Atlantic City, 3 37 a. m. 1 02 p. m.

Long Branch, Ocean Grove, &c

Leave Plainfield 3 37, 8, 11 09, a. m 3.51, 5 36, p. m. Sundays—(except Ocean Grove) 8 52, a. m., 3 30 p. m.

For Perth Amboy, 3 37, 5 38, 8, 11 09 a. m., 1 02, 3 51, 5 36, 7 08 p. m. Sunday—8 52, a. m. 3 30 p. m.

For Freehold, 3 37, 8, 11 09 a. m., 1 02, 3 51, 5 36, p. m. Sundays—8 52 a. m.

BOUND BROOK ROUTE.

Leave Plainfield for Philadelphia, 5 45, 8 20, 9 48, 10 47, a. m., 1 59*, 3 04, 3 45*, 5 34*, 6 20*, 8 20, *9 40 p. m., 1 17, night. Sundays—9 48, 11 15 a. m., 2 03*, 5 26*, 5 14*, 6 35 p. m., 1 17, night.

For Trenton 5 45, 8 20, 10 47, a. m., 12 37, 1 59, 3 04, 3 45, 5 34, 6 3, 6 20 p. m., 1 17 night. Sunday—9 54, 11 15, a. m., 2 03, 3 29, 5 14, 6 35 p. m., 1 17 night.

For Baltimore and Washington at 9 48, a. m., 3 16, 4 14, 5 34* p. m. 1 17, night. Sundays—9 48 a. m., 3 16, 6 14, 6 14* p. m. 1 17, night.

RETURNING—LEAVE PHILADELPHIA,

Ninth and Green streets, 8 30, 11 05, a. m., 1 30, 3 10*, 4, 5 15, 6 15, 8 02, 8 45, 11 45 p. Sundays—9, 10 50 a. m., 3 15*, 5 15, 6 10, 8*, 11 45 p. m.

From 24th and Chestnut—4 00, 11 15, a. 3 30*, 5 20, 8 18, 11 40, p. m. Sunday—4, 5 36, 1 8 m., 3 30*, 6 20, 8 18*, 11 40 p. m.

Leave Trenton, Warren and Tucker sts. 12 04, 8 9 02*, 10 10, 11 50, a. m. 3 10, 4 00*, 4 43, 5 44, 5 50, 9 00, 10 p. m. Sundays—12 04, 5 00, 6 55, 11 56 a. m., 4 05*, 5 33, 7 03, 9 00* p. m.

Plainfield passengers by trains marked * change cars at Bound Brook.

J. H. OLHAUSEN, Gen. Sup't.

H. P. BALDWIN, Gen. Pass'r Agent.

More PAYING Subscribers Than All Other Plainfield Papers Combined.

THE DAILY PRESS.

More Legitimate Advertisers Than Any Other Plainfield Paper Doubled.

ESTABLISHED MAY 10, 1887. PLAINFIELD, N. J., THURSDAY, MARCH 24, 1892. PRICE TWO CENTS.

WE ARE

The Acknowledged Headquarters for BUTTER.

Fine Table Butter from 25c per pound, up.

NEW CANNED FRUITS—Extra choice Apricots, 18c can—3 for 50c; extra choice Green Gages, 15c can; Peaches, 2 for 25c; Cherries, 2 for 25c; Pears, 2 for 25c; Blackberries, 3 for 25c.

When you need a good Flemington Ham, try us. Ferris's Hams and Bacon, 13c per lb.

Best Tomatoes, 10c can—$1 dozen; French Peas, 2 for 25c; Early June Peas, 2 for 25c; Sugar Corn, 2 for 25c; Lima Beans, 2 for 25c; Pumpkin, 3 for 25c.

Extra Special Inducements with Tea, Coffee and Baking Powder. In Flour we lead all.

United Tea and Coffee Growers' Association,

Champions of Low Prices, 29 *WEST FRONT STREET.* 9 9 tf

BOEHM'S Grand Annual Spring and Summer Opening

OF **Millinery and Jackets,** TUESDAY, WEDNESDAY, THURSDAY and FRIDAY, MARCH 22, 23, 24 and 25. Our variety of Trimmed and Untrimmed Hats, our display of Flowers and Feathers, and our assortment of Velvets, Ribbons, Ornaments, etc., will eclipse anything of the kind ever attempted in this city. Latest styles of Ladies' Spring Jackets and Children's Blazers, at New York prices.

Immense variety of New Spring Dress Goods, with Latest Novelties in Trimmings. New designs in Carpets, Oil Cloths and Mattings, now open for inspection. A 36-inch Towel for 7c; Good Prints, 4c; Apron Ginghams, 5c. Agency for King's Dyeing Co. of Easton, Pa.

BOEHM'S! 7 WEST FRONT STREET. 6 25 tf

1892!

Dunlap's Spring Derby, FOR SALE AT

HALLOCK & DAVIS, 5 West Front St.

12 12 y

CLEANING and DYEING.

Have Your Spring Wear Cleaned or Dyed in time for warm weather.

Challies, Flannels, Summer Silks, Ladies' Dressing Sacques and Wrappers cleaned to look like New.

Entire suit of Men's Clothing cleaned or $1.50. Samples of the New Spring Shades on Hand.

HILLIER & CO., 49 North Avenue.

2 15 6m

The Independent Woman's Exchange

STILL CONTINUES AT

NO. 9 EAST FRONT ST.

Stamping, Plaiting, Pinking and Stitching

At short notice. Orders received for all kinds of home-made cookery.

Something New—Hickory Nut Meats, for Cake.

Mrs. W. L. FORCE.

Plainfield Bargain House—V. & W.

DON'T you want a new Toilet Set, and have you seen that new one we are offering? 'Tis the greatest bargain we have offered, and you miss a good thing if you do not secure one of these. Price $2.98. See them in our show window.

THERE is a very pretty 100 piece Decorated English Porcelain Dinner Set, that goes for $8 75 per set.

WE will sell one lot—25 pair of fine Chenelle Portirere Curtains, for $4.37 per pair; real value $6.

IF Mattings are wanted we can offer you the finest assortment of styles at prices that sell them every time; 20c buys a fine jointless matting, and for 14c you buy an extra heavy red check.

LADIES who like an extra Long Waist Corset, should try our new W. B. 'Tis a good one and well worth a trial.

WE will offer for the coming week some extra good values in Table Linen, Towels, Napkins, &c.

WE received another lot of fine Granite Ironware, and will offer this desirable ware at lower prices than ever sold at before.

WE ask special attention to a line of Hamburgh Embroideries that are said to be the finest in quality and design and the lowest in price ever displayed in Plainfield.

VAN EMBURGH & WHITE.

BOICE, RUNYON & CO.,

[Successors to the estate of D. J. BOICE—A. D. COOK & BRO.]

Dealers in Coal, Lumber and Masons' Materials, Etc.,

42 to 60 PARK AVENUE.

We are now prepared with our increased facilities—having purchased the extensive yard of Messrs. A. D. Cook & Bro.,—to fill all orders promptly, and solicit your patronage.

BOICE, RUNYON & CO. 12 5 tf

WHEN WE TELL YOU

WE have got the best WOMEN'S SHOE IN TOWN for $1.50, we mean it. This Shoe is made up of a good quality of Dongola—not as fine as our GREAT $2 SHOE—but the wear is there, and the style is there. A great many dealers buy a Sheep Skin shoe for a dollar, and charge you $1.50; wear you about (2) two weeks. Cheap, you say. Well, we don't deal in that kind.

DOANE & VAN ARSDALE,

(The One Price Boot and Shoe House.) 22 W. Front Street.

NO CRIMSON STAINS

Drayton and Borrowe Did Not Fight a Duel.

THEY ARRIVED SAFELY IN PORT.

Avoided Each Other on the Passage Over the Atlantic.

Friends Meet Both on the Steamer Majestic—They Are Advised of the Publications Made While They Were at Sea—Mystery Surrounds the Real Motive for Their Visit to This Country at This Time—A Meeting May be Arranged.

NEW YORK, March 24.—Since Tuesday night friends of J. Coleman Drayton and Hallett Alsop Borrows, who were expected on the White Star steamship Majestic, waited about Quarantine for the arrival of the steamship. Among them was B. I. Upshur, son of the well known naval officer of that name. With him was a tall, full-faced man, evidently a servant. This man's name was subsequently learned to be Packer. He is a coachman for Mrs. Bradley Martin, and for six years served in the same capacity for J. Coleman Drayton.

He secretly told the newspaper men that he had all the stories that had been published regarding the Drayton-Borrowe scandal, and would try to get to Mr. Drayton and warn him of the presence of the crowd of reporters. Mr. Upshur announced to the inquiring scribes that he was a close friend of Mr. Drayton and that he was there to look out for his interests.

It was a quarter past three when the Majestic loomed up off Quarantine, and quite an exciting scramble ensued among the reporters to get aboard the vessel. The vessel came to anchor and the waiting crowd was soon aboard. The officers, crew and passengers of the Majestic were aghast at the onslaught made on the vessel, but the matter was hastily explained to them.

Drayton was standing just outside his berth on the starboard side of the boat.

Upshur rushed up, and putting a bundle of newspaper clippings in his hands, excitedly exclaimed: "Read this. Read it carefully. It's of great importance."

Drayton was then shoved into his stateroom and the servant Packer put on guard at the door, with instructions to let no one in under any circumstances.

Upshur kept running up and down the passage, saying to the reporters: "Can't talk. Can't talk."

Finally Upshur went into Drayton's room. While the door was opened to admit him, Drayton was seen sitting back in a chair, apparently carefully reading the accounts of the scandal, which has been the talk of the fashionable world since last Friday.

In the smoking room Hallett Alsop Borrowe, the man who has had first say in the story, or rather, whose friends have said it for him, was found quietly smoking a cigar.

Harry Vane Millbank, the well-known duellist, was with him.

Borrowe, who is about 5 feet 8 inches in height, with a full round face, ruddy complexion, black moustache and black curly hair, smiled pleasantly when shown the story of the preparation for the duel.

When asked what he thought of it, or what he had to say, he drawlingly replied. "Well, really, I cawn't talk, my boy." He said that he had met Drayton once in the smoking room, but they had not spoken to one another.

Millbank then took the matter out of Borrowe's hands and said that Borrowe would not make any statement. "Referring," he said, "to the Drayton matter, we can't afford to talk or make any explanations. It is something that should not be published, anyhow."

When it was suggested that Borrowe was afraid to fight, Millbank said: "If any stories of cowardice on the part of Borrowe are afloat there is no truth in them."

Upshur was seen a second time. He was talking earnestly to the Duchess of Marlborough, who was a passenger on the Majestic. Said he: "Drayton will look over this matter and all that has been published will be carefully read. After a consultation with some of his friends he will decide what course to take."

He was asked if he thought the trouble which had occurred on the other side would be revived here. "No," said he, "not of that kind. Drayton will, however, make an answer to these stories through the public press." Upshur thought the statement would be ready in a few days.

One of the passengers described a meeting between Drayton and Borrowe which he had witnessed. Drayton and the Duchess of Marlborough had been promenading on deck and started down the companion-way staircase. Borrowe started up the steps at the same time. Drayton turned to the duchess as if to speak to her, whereat they both retreated a step and, turning their backs, allowed Borrowe to pass.

The Duchess of Marlborough, who came over to settle some business matters, was the next talked to. She looked charming. "Mr. Drayton is a very old friend of mine," she said. "I have known him for years and years." She said she knew nothing about the scandal until a short while before. She did not know Borrowe, but saw nothing during the voyage to indicate that there had been trouble.

When asked about the episode on the stairway, she colored slightly and said: "Oh, yes. Mr. Drayton asked me to step aside a moment, and afterwards explained that a man he did not wish to meet was coming up the stairs at the time." She then said: "I am afraid some of you reporters will get me mixed up in this," and added, "this kind of matter does not get in the English newspapers."

Fred Hoey, son of John F. Hoey, ex-president of the Adams Express Company, was also among the passengers. He said there was [illegible] talk about the scandal, but only as it had been talked of for some time. No one on board knew of the publication of the story until the vessel had reached port.

The real motive of the visit of Drayton and Burrowe with his second to this country at this time, is shrouded in mystery, but enough was learned in the little while that the vessel lay at Quarantine to indicate that the trouble has not been ended by a long shot, and that it is not unlikely that a hostile meeting between the two men will be arranged in this country.

Highest of all in Leavening Power.—U. S. Gov't Report, Aug. 17, 1889.

Royal Baking Powder

ABSOLUTELY PURE

STANDARD OIL COMPANY.

Change of Name and Increase of Stock in New Jersey.

TRENTON, N. J., March 24.—The Standard Oil Company of New Jersey has filed a certificate with the Secretary of State, changing it sname to the Standard Oil Company. It drops the words "of New Jersey."

Another certificate was filed by the new company signed by Paul Babcock, the President, increasing the capital stock of the Standard Oil Company to $10,000,000. This is an increase of $7,000,000. The certificate states that this increase was determined at a meeting of the Board of Directors held March 4, 1892.

The Black Wonder Gold and Silver Mining Company has filed a certificate of incorporation. The incorporators are all residents of Massachusetts. They will work a gold mine in Colorado. They also intend to deal in mining property. The capital is $1,000,000.

CAN BE NO RECONCILIATION.

German Social Circles in Scranton, Pa., Agitated.

SCANTON, Pa., March 24.—The elopement of Emily Armbrust and Thomas Duffy has created an unusual stir in German social circles here, in which Miss Armbrust was a star owing to the wealth of her father.

The couple sent word from New York that they were married there, and upon receipt of the news there was a storm in the Ambrust household, where there has been great opposition to the marriage by reason of the opposite religious belief of the young people. The young woman's father declares there can be no reconciliation between her and her family, and that she cannot be in any way recognized as a daughter.

Young Duffy is nicely situated, however, and is doing a prosperous furniture business. He has his own home and can settle down very comfortably upon his return from his weddiag trip, which will be through New England.

Tried To End Her Life.

NEWARK, N. J., March 24.—A very handsomely dressed and pretty woman was discovered struggling in the cold water of the Passaic River last night. She was rescued in an unconscious condition by Frank Dunn and James Bishop, of Harrison. She was taken to St. Michael's Hospital and revived. She described herself as Clara Hesever, aged 21 years, of Hunterdon street, but would not say why she tried to end her life.

Maguire's Trial to Take Place Next Month.

KINGSTON, N. Y., March 24.—The trial of Frederick Maguire, the alleged murderer of Mrs. Noah Gregory who is confined in jail at Goshen, is to take place next month. The extraordinary nature of the crime, coupled with the wide publicity it has attained, will render the trial of the case one of the most celebrated in Orange county. Maguire feels confident that he can prove a successful alibi.

The St. David's Society Elects Officers.

NEW YORK, March 24.—The St. David's Society of the State of New York has elected the following officers for the ensuing year: President, Ellis H. Roberts; Vice-Presidents, Henry Blackwell and John G. Jenkins; Treasurer, John Thomas; Recording Secretary, Wm. H. Williams; Physician, Daniel L. Jones, jr.; Chaplain, Rev. Dr. D. Parker Morgan.

For a Three Days' Meet.

SCRANTON, Pa., March 24.—The Scranton Bicycle Club has completed arrangements for a three days' meet in the third week in June of bicycle clubs representing New York, New Jersey, Pennsylvania and Maryland. Big prizes will be offered for various contests. The meet will follow that to be held the previous week at Syracuse.

Delegates Instructed for Harrison.

PHILADELPHIA, March 24.—At the Republican County Conventions at Altoona, Clair County, and Huntingdon, Huntingdon County, the administration of President Harrison was endorsed and the delegates to the State Convention were instructed to work in his interest.

Chairman Murphy's Assailant.

TROY, N. Y., March 24.—Daniel Murphy, who assaulted Edward Murphy, jr., Chairman of the Democratic State Committee, with a hatchet a few weeks ago, was found guilty of assault in the second degree and sentenced to Clinton Prison for three years.

IN SECRET SESSION

The Reply to Salisbury Received by the Senate.

MR. SHERMAN URGES SECRECY.

President Harrison Uses Plain Language to England's Premier.

Behring Sea Will Be Policed for the Protection of the Seals—The President Insists Upon a Renewal of the Modus Vivendi Pending Arbitration—The United States Will Not Abate its Claim to Jurisdiction in Behring Sea.

WASHINGTON, March 24. — President Harrison sent to the Senate copies of Lord Salisbury's latest note and of his own reply, which was cabled to London Tuesday. In transmitting these notes, which place the entire correspondence relating to Behring Sea up to date in the possession of the Senate, the President made no recommendation or suggestion. The text of his reply is in itself fully indicative of the wishes of the administration. The Senate, immediately upon the receipt of this correspondence, went into executive session and continued behind closed doors for an hour, when the correspondence was referr d to the Committee on Foreign Relations, which already has before it the proposed arbitration treaty.

The greatest secrecy is maintained at the Capitol upon the entire subject of the Behring Sea negotiations. The accuracy with which the evasive and unsatisfactory character of Salisbury's note, and of the vigorous and patriotic tone of the President's reply, were stated in these dispatches, caused considerable annoyance to members of the committee on Foreign Relations.

It is said that in the executive session yesterday Senator Sherman, the chairmad of that committee, spoke at some length upon the importance, in view of the critical stage which the correspondence with Great Britain had reached, of preserving the strictest silence until the time should arrive for publishing the full correspondence. Senator Sherman pointed out that as Salisbury's action was undoubtedly guided to some extent by motives connected with the domestic policies of Great Britain, indiscreet newspaper comment might have an unfortunate effect, especially if based upon information bearing evidence of accurrcy.

The rejoinder of the President plainly informs Salisbury in language which, though, diplomatic, cannot be misunderstood, that his equivocations are not consistent with that frankness which this Government has a right to expect from a friendly power acting in good faith. The President, as was also anticipated, insists upon a renewal of the modus vivendi pending arbitration, declares that the United States, in advance of arbitration, will not abate its claim to jurisdiction in Behring Sea, and concludes with a stirring paragraph which declares that this Government will prevent the destruction of the seals, even though it require the use of military force.

This can only be interpreted as meaning that the President intends to police Behring Sea, if it takes half of the navy, as well as the revenue cutters now in the Pacific, to do it. This would not necessarily result in hostilities, unless Great Britain should send a fleet to Behring Sea to oppose the seizure of the Canadian poachers.

The reading of Salisbury's evasive note containing several other unsatisfactory propositions than a renewal of the modus vivendi was received in the Senate with marked irritation. The pungent and stirring reply of the President was received with marked approval on both sides of the chamber.

Lived 18 Years With a Broken Back.

PITTSBURG, Pa., March 24.—Joseph Riby, aged 60 years, died at Mansfield last night from natural causes, after having lived for eighteen years with a broken back. The injury was caused by slate and coal falling upon him in a mine. When dug out he was actually doubled up. Though his back was broken his spinal cord was not injured. He has been bed-ridden ever since.

Sisson Must Go West.

CHICAGO, March 24.—Frank Ives will not play George Sisson in New York for the emblem of the world's billiard championship, which he won from Jacob Schaefer on Saturday last in this city. "I would not play in New York under any consideration," Ives said. "No inducements the Madison Square Garden may offer will make me reconsider this decision."

Civil Appropriation Bill.

WASHINGTON, March 24.—The House Committee on Appropriations yesterday practically agreed upon the Sundry Civil Appropriation bill. The measure will carry an appropriation of about $35,000,000, against $38,000,000 appropriated by the bill for the current fiscal year. The committee refused to make public the details of the bill, but may do so to-morrow.

THE ELEVENTH CENSUS.

It Will Require $3,000,000 to Complete the Work.

WASHINGTON, March 24.—Messrs. Tonner and Evans, the committee recently appointed by Secretary Tracy to make an investigation of the Census Bureau, have completed their report. It is understood that the committee find that it will require $2,000,000 to complete the work of the eleventh census, including the $350,000 lately appropriated by Congress.

They recommend that the finance and appointment divisions be discontinued, and that the work be transferred to the Interoir Department proper, also that a large part of the census working force be concentrated upon the manufacturer division, which the committee believes is now the most important branch of the census uncompleted.

Secretary Noble sent the report to Superintendent Porter, with a request that he express his views upon the recommendations of the committee. He also directed the Superintendent's attention to his (the Superintendent's) last annual report, in which he stated that in his opinion $1,000,000 would be sufficient to complete the entire work.

Superintendent Porter, in reply to the Secretary, commended the report and expressed his approval of the recommendation that the two divisions be abolished, and said that the data now in hand would prove of great service to him in the future management of his work.

GOODMAN ACQUITTED.

Sensational Scenes in the Court Room at Baltimore.

BALTIMORE, March 24. — Charles C. Goodman, the ward politician and ex-Harbor Master of Washington, D. C., who has been on trial here for several days past for the murder of John T. Duncan two months ago, was acquitted last evening.

It was shown during the trial that Duncan had hounded Goodman for years and made threats against his life on account of an old grudge.

Two sensations were created in the court yesterday. Goodman, on the witness stand, stated that he had been indicted several times for assault, but that he had always been freed without trial by State's Attorney Karr and other well-known gentlemen.

The second was caused by the scathing manner in which ex-Governor Whyte, for the defense, arraigned Deputy State's Attorney Campbell for quoting false testimony in his concluding argument.

Miners' Bodies Recovered.

DUNBAR, Pa., March 24.—A report that the bodies of twenty-two of the thirty-one miners entombed in the Hill Farm on June 16, 1890, had been recovered has been denied by the mine officials. It is claimed that the bodies have really been found, but that the officials do not want it known until all are recovered. It is further stated that the bodies are unrecognizable and can only be identified by the clothing. The excitement is intense.

The Decision Affirmed.

LONDON, March 24.—The Court of Appeals has confirmed the decision of Justice Jeune in the suit of Capt. Armstrong for divorce, with the Duke of Orleans as co-respondent, by which Justice Jeune refused to direct the examination of witnesses in the case in proceedings instituted in Vienna, where, it is alleged, the Duke of Orleans and Mrs. Armstrong, otherwise known as Madame Melba, lived for some time on intimate terms.

Crusade Against Cigarettes.

KINGSTON, N. Y., March 24. — Miss Lansing, a teacher in the institute at Warwick, Orange county, has created quite a stir there by publicly announcing that unless the practice of selling cigarettes to minors is stopped in that village she will prosecute the offenders to the full extent of the law. Other ladies have associated themselves with Miss Lansing in the movement.

No Difficulty Experienced.

BUFFALO, N. Y., March 24.—D. H. McMillan, attorney for the New York Central road, denies that there is any truth in the rumor that the road was experiencing difficulty in obtaining title to the land near the village of Depew. He also denied that the Central would locate its new shop in a more convenient neighborhood.

Murderer Tice Resentenced.

ROCHESTER, N. Y., March 24.—Joseph L. Tice, the wife murderer, was brought from Auburn yesterday and taken before Justice Adams for resentence. The Judge fixed the the time of execution within the week commencing May 16. Tice took his sentence very coolly, but remarked that he didn' think that he had had justice.

De Pachman Calls at the White House.

WASHINGTON, March 24.—Vladimir de Pachman, the renowned pianist, called at the Executive Mansion yesterday afternoon, and was received by President and Mrs. Harrison. De Pachman entertained the members of the household and a number of invited guests with several operatic selections.

Suicide of a Young Lady.

KENT, O., March 24.—May Fessenden, a young lady 22 years of age and a member of one of the best families in this city committed suicide yesterday by shooting herself through the heart. She was highly educated, accomplished and prominent in society. No cause is known for her action.

Home Rule for Utah.

WASHINGTON, March 24.—The House Committee on Territories by a vote of eight to one ordered favorably reported to the House the bill introduced by Mr. Kane providing for a home government for Utah. The bill passed the committee by a strict party vote, eight Democrats favoring it, and one Republican, Perkins, of Iowa, voting against it.

IS IT MRS. DONNEGAN

The Passaic River Mystery Probably Solved.

IDENTIFIED BY A SALOONKEEPER

He is Positive She is the Woman That Had Done Washing for His Family.

The Wife of a Fireman on an Ocean Steamer—Her Husband Disappeared on Saturday Last—Mrs. Stickle is Alive and Very Indignant at the Publicity Given About Her Past Life—She Wore Diamonds and a Sealskin Sacque.

NEWARK, N J., March 24.—Mr. John Schulte, a saloonkeeper in this city, visited Bruckner's morgue and positively identified the body of the woman found drowned in the Passaic River on Sunday last, and who was declared by Dr. Foster, of Rockaway, to be his sister-in-law, Mrs. Libbie Stickle.

Mr. Schulte described the clothing worn by a Mrs. Donnegan, who lived next door to him, and who disappeared on Saturday. His description of the clothing tallied with that found upon the corpse, and when he was admitted to the morgue he declared himself positive that the body was that of Mrs. Donnegan. He says that she had done the washing for his family for four years and also been employed at house cleaning.

The deceased and her husband frequently visited his place of business.

Mrs. Donnegan's first husband was named Gilroy. By him she had two children, who now live with an aunt in this city. She has many other relatives in this vicinity.

Donnegan was formerly a fireman on an ocean steamer, but has been idle of late. He and his wife are said to have frequently quarreled, and the corpse shows a discoloration under the left eye made by the husband last Friday.

A significant fact is that Donnegan disappeared also on Saturday at the same time his wife did, and has not been heard from since.

PROVED SHE WASN'T DEAD.

Mrs. Stickle Walked Into the Morgue Where Her Supposed Body Lay.

NEWARK, N. J., March 24.—That the body of the woman lying in Bruckner's morgue, on Belmont avenue, is not that of Mrs. Libbie Steckle, of Rockaway, N. J., has been established beyond a peradventure by the appearance of Mrs. Stickle herself at the morgue.

She made a statement to Superintendent Brown and Chief of Police Hopper to the effect that her purpose in visiting Newark was to allay the fears of her death and to show that she was still in the land of the living as well as being in the possession of the jewels and money that were supposed to have been taken from the body of the dead woman.

She stated also that the girl that had accompanied her from Rockaway, Rosie Bahl, was now employed in New York, but exactly where she was she could not say.

Mrs. Stickle, who is a prepossessing looking woman, wore her diamonds, a fashionable black silk dress and a sealskin sacque.

She left without giving any further particulars as to herself, but it is believed that she has gone back to the home of her sister, Mrs. Dr. Foster, at Rockaway.

When speaking she was very quiet, and seemed to feel keenly the stigma that the publicity of her career had brought upon her.

Everybody to be Turned Out.

TRENTON, N. J., March 24.—Governor Abbett has signed the bill creating a department of public works in Camden, Paterson and Trenton. Under the act all Republican officials in these cities will be removed for appointees of the mayor. In Trenton this will cause a complete change, everybody being turned out. The Republicans will bring the case into the courts on the ground of unconstitutionality.

Senator-Elect Mills Congratulated.

WASHINGTON, March 24.—Senator elect Mills has received innumerable congratulations upon his unanimous election. Last night fully two-thirds of the members of the House called upon Mr. Mills and extended their congratulations. Of this number many were well known Republican representatives. The citizens of the Lone Star State who were in Washington also called upon him to pay their respects.

Arrested for Contempt of Court.

SCRANTON, Pa., March 24.—Three foremen of the Delaware, Lackawanna & Western Railroad have been arrested for contempt of court and will be called to answer on Saturday for having ignored an injunction issued to restrain them from interfering with an overhead bridge being constructed over the company's tracks in this city.

Thirteen Persons Killed.

SAN SALVADOR, March 24.—A train was derailed yesterday at Sonsonate, fifty miles southwest of this city, on the Acajutla Railroad. Thirteen persons were killed and thirty-one wounded. It is the most terrible railroad disaster that has ever happened in Central America.

Money for Germany's Fair.

BERLIN, March 24.—The Reichstag has referred to a committee a bill providing for a supplementary credit of 2,500,000 marks for the German exhibit at the Chicago World's Exhibition.

A Courtship of Twenty Years.

LOCKPORT, N. Y., March 24.—T. James McMaster, a merchant, married last evening Emma Everal, after a courtship extending over 20 years.

OFFICES TRANSFERRED.

Employes of the Lehigh Valley Road Must Move.

BETHLEHEM, Pa., March 24. — Orders have been received removing to Philadelphia the offices of the auditor of local freight, through freight, and passenger receipts of the Lehigh Valley Railroad, and the transfer will be made on the 1st of April.

This is a severe blow to Bethlehem.

All clerks of the departments mentioned were given 24 hours to decide whether they will go to Philadelphia to reside and thus retain their positions at the same salaries or resign. Many have built homes here, and numerous complaints are heard of the action of the railroad company.

W. W. Weaver, auditor of the coal fields, and his force of clerks at Mauch Chunk have also been ordered to go to Philadelphia.

It is announced that Asa P. Blakeslee, general car agent, and his full force of employes have received notice that their services are no longer needed.

All offices transferred will hereafter be located in the Lehigh Valley building, Philadelphia.

Boys Fracture a Man's Skull.

NEWARK, N. J., March 24.—William Munn and Thomas Farley, 13 and 16 years respectively, are held on the charge of throwing stones at Frank Mullen of this city, as the result of which Mullen is in the hospital with a fractured skull and may die. Mullen's story is that he asked the boys to make less noise in front of his door, because his child was sick. They hooted at him, and he threatened to call an officer. Then they threw the stones at him. He has fully identified the prisoners.

Famine Everywhere.

LONDON, March 24.—A statement from Nishnbe, Novogorod, contradicts recent reports concerning the exemption of certain Russian provinces from famine. "The people are all suffering alike," it says, "throughout Russia. Many in authority say that there is no famine in our province, but merely a scarcity resulting from bad harvests, but this is not so; the famine is everywhere. Some people are forever announcing: 'No district suffers as ours does.' But all are suffering alike.

Orders to Close Collieries.

POTTSVILLE, Pa., March 24. — Orders have been issued from the office of the general manager of the Philadelphia & Reading Coal and Iron Company here to close all of the company's collieries from Thursday night until Monday morning with the exception of two, the Brookside and the Lincoln. The only cause given is the stagnation of the coal trade and the consequent necessity of curtailing the production.

Wants $100,000 Damages.

NEW YORK, March 24.—William H. Laidlaw has finally determined to seek monetary damages for the injuries he received at the time that Norcross, the bomb thrower demolished Russell Sage's office and killed himself. He thinks that $100,000 would act as balm for the wounds he received at the time of the blow up. The suit is against Russell Sage.

A Postmaster Arrested for Theft.

KINGSTON, N. Y., March 24.—Chief Inspector James, of the New York Postoffice, placed under arrest Ira Leroy, at Highland, for robbing the mails. He was entrapped by a decoy letter. Leroy, who was assistant postmaster at Highlands, confessed that his thefts of registered and other money letters had been going on for over a year.

Claimed to be a Revolver Inventor.

LOWELL, Mass., March 24.—Rollin White is dead here, aged 75. White, who claimed to have invented the Smith & Wesson revolver, some years ago petitioned Congress for the possession of the invention, but the petition, after having passed Congress, was vetoed by President Grant.

A Providence Man's Hard Luck.

NEW YORK, March 24.—John Jackson, of Providence, R. I., came to this city to see the sights and got intoxicated. He was arrested for creating a row on the Bowery. After paying his fine some light-fingered gentleman relieved him of $50 which he had left.

Legislature to Adjourn April 21.

ALBANY, N. Y., March 24.—Erwin's motion in the Senate to substitute April 14 for 21 as the day for adjournment was lost by a vote of 14 to 14. The original resolution was adopted, and April 21 fixed as adjournment day.

Railroad Strike Settled.

MINNEAPOLIS, Minn., March 24.—The great Canadian Pacific strike is settled. The men have been reinstated and the question of wages will be left to a committee of the Locomotive Brotherhood. The men consider this a victory.

NEWS OF THE DAY.

The U. S. steamship Boston has arrived at Libertad.

Slavin and Mitchell sailed for England on the City of New York yesterday afternoon.

A. S. Riggs' tannery at Farmington, Me., was burned yesterday. Loss, $13,000.

The general order issued by the War Department granting furloughs to soldiers who reinlist has been revoked.

The Norwegian steamship Leon, bound for Barnoo, and the steamship Battlesnake are aground just below Philadelphia.

Frank McKeun, a laborer living on West Taylor street, Chicago, beat his wife Helen to death Wednesday night with his fists.

Herbert C. Goodson, charged with burning the Whipple House in Kittery, died in jail at Alfred, Me., yesterday. He was insane.

THE DAILY PRESS.

W. L. & A. L. FORCE, Publishers and Proprietors.

J. A. DEMAREST, - - Managing Editor.

WEATHER INDICATIONS.

Fair and Warmer To-Morrow—Pleasant Saturday.

(SPECIAL TO THE PRESS.)

GOVERNMENT WEATHER REPORT.

WASHINGTON, March 24.—For New Jersey: Fair until Friday morning, followed by increasing cloudiness, probably rain by Friday night; northwesterly winds, shifting to northeasterly.

LOCAL FORECAST.

U. S. WEATHER BUREAU, NEW YORK, March 24.—For northern New Jersey: For Friday, fair, slightly warmer. Conditions favorable for fair, warmer, Saturday.

EARLY INTELLIGENCE.

—The speaker at Reform Hall next Sunday evening will be the Rev. E. M. Rodman.

—The Woman's Home Missionary society will hold its regular meeting for sewing, to-morrow afternoon at 2 in the parlors of the Crescent Avenue church.

—The International Association of Machinists will hold its first anniversary this evening, with a supper and entertainment in Germania hall, North Plainfield.

—At 3:30 p. m. to-morrow, Dr. Walker will give a talk to Sunday-school children in the First Baptist church. A large number will undoubtedly greet him on this occasion.

—There is a new fire alarm box up. It is No. 26, and located at the corner of Eighth street and Park avenue. There is a key in The Albion now which is open night and day.

—Dr. A. F. Schauffler, of New York, will lecture on "Studying the Bible in Spots", at the Crescent Avenue church to-night at 8. Admission will be free. A collection will be taken.

—Auctioneer H. Hand is to be congratulated upon the success attending the sale of furniture, etc., contained in Force's Hotel, on Tuesday and Wednesday last. He is a capable auctioneer.

—The annual meeting of the Woman's Home Missionary society will be held in the Presbyterian church at Metuchen, to-morrow morning at 10:30. Trains leave Elizabeth for Metuchen at 9:05 and 9:51.

—One single newspaper man—and he a Democrat—succeeded in building a soldiers monument in Hoboken. Therefore the citizens of Plainfield—who are Republicans by a large majority—should be ashamed of themselves.

—The congregation of the First Presbyterian church held a meeting last evening to consider the resignation of the Rev. Dr. K. P. Ketcham from the pastorate. Those who attended will to-day say nothing of what took place.

—The circuit court of the United States has decided that the putting up of perfumery in receptacles imitating miniature lanterns, is not patentable. The decision was called forth by a suit for infringement brought against A. M. Vail and S. A. Vail, formerly of this city, now makers of perfumes in Philadelphia.

PARTICULAR MENTION.

The marriage of Miss Grace Howard and G. Harry Squires, is announced to take place in October.

A contract was signed yesterday that secures without fail the presence of Margaret Reid, the most remarkable *prima donna* of the day, at the closing concert of the Melopoia, May 3.

A double wedding is expected to take place next month, when Councilman Vincent L. Frazee and his partner Walter Martin will lead to the altar the two Weaver sisters, Miss Kate and Miss Addie respectively.

Sheriff Codington of Somerset county yesterday drew the panel of petit jurors for the April term of court. Those from North Plainfield are Samuel Moore, Thomas J. Young, Daniel S. Berry, John H. Carney, Abraham P. Voorhees, Philip Swain and Jasper Wilson.

I. D. TenEyck and family have removed to Madison, N. J., where Mr. TenEyck will open a meat market, relinquishing his business here. His numerous friends in this city wish him success in his new venture. The citizens of Madison will find in him an honest and painstaking merchant.

The Rev. James Bates, of London, is expected to arrive in Fanwood next Sunday on a brief visit to his brother, George Bates, of Maple Knoll. The former is on his way to China on behalf of the Church Missionary society of London, and he will probably occupy the pulpit at All Saints' Episcopal church, Scotch Plains, Sunday, April 3.

Mrs. Collins, proprietor of the boarding-house at 82 Broadway, is a famous trained nurse, and it is hoped that under her excellent care Dr. Field will be completely restored to health. During her absence from home she has left the house in charge of her daughter, Miss Lou. Dr. Field seems to have been stricken worse while traveling by rail. He has friends at Jerseyville, Ill., where he lies ill, and is therefore not entirely among strangers.

HYMENEAL.

Rogers—Vreeland.

A charming wedding took place yesterday at the home of the bride in East Millstone, upon which occasion were united in the bonds of matrimony Miss Emma S. Vreeland and Elon S. Rogers of the late firm of Rogers Bros., of this city.

The bride's gown was of white faille with pearl trimmings. The maid of honor, Miss Selina Vreeland of Jersey City, wore Nile green India silk trimmed with silver fringe. The bridemaids were Miss Ida Dagett of Buffalo, Miss Millie Wright of Asbury Park, Miss Anna Schenck of New York city, and Miss Emma VanCleef of Millstone. They wore frocks of white India silk and ostrich feathers.

W. B. Rogers of Buffalo, brother of the groom, was best man. The ushers were M. Adrian Wilbur of New York, F.P.Storr of Plainfield, Percy VanAlstyne of Plainfield, and Wm. V. Vreeland of Princeton. The bride entered on the arm of her brother, George Vreeland.

Among the large number of guests present were Mr. and Mrs. C. S. Au, Mr. and Mrs. B. H. Fancher, Mrs. B. Rogers, Mrs. C. Beardsley, and E. J. Fancher of Buffalo. After the ceremony the bride and groom left for Washington.

Venable—Burton.

A swell event among Plainfield's colored society people was the wedding last evening of Miss Adlue Burton to Arthur Venable. The ceremony took place at the Bethel chapel, corner of Fifth and Washington streets, at 8:30, the pastor, the Rev. W. A. Alexander, officiating. The interior of the chapel was tastefully decorated with palms and other plants under the direction of Mrs. Taylor. The place was thronged to overflowing with invited witnesses, many of whom were prominent people of the Crescent Avenue church, including president S. A. Ginna and family and ex-councilman Squires and family.

The ceremony was a very pretty one, and faultless in every particular. The bride was handsomely attired in white gauze over white satin, with a tulle veil fastened with orange blossoms. She wore orange blossoms in her ears, and carried a bouquet of long-stemmed pink and white roses, tied with ribbon.

The maid of honor, Miss Martha Venable, sister of the groom, wore a rich costume of lavender satin. The bridesmaids were the groom's two other sisters, from Brooklyn—Miss Mary, Jane Venable, in pink, and Miss Lena Venable, in blue.

The ushers, Messrs. Charles Barber, William Douglass, Bert Harvey and Jack Harris, wore the regulation evening dress.

The music of the evening was by Louis Newman at the organ.

After the marriage a large wedding reception was held at 68 East Fourth street, the future home of the happy couple. There was a great whirl of carriages back and forth, and a great crush of people in the parlors.

The display of wedding gifts was unusually elaborate. The bride and groom have many friends among both white and colored people, and rich gifts were showered upon them in great abundance.

During the wedding ceremony the chapel was brilliant with lights, and aglow with animation and festivity. The guests began to flock in forty minutes before the appointed hour, so great was the demand for seats. The rich colors of costume and the grace and style of the members of the bridal party called forth many expressions of commendation and pleasure from the witnesses. One of the maids, intent on being prompt at her post of duty, was on hand a bit too early, and seated herself at the front of the chapel and awaited the coming of the bride. Neither bride nor groom evinced the least embarassment, but instead walked proudly and with fine, elastic step up the aisle, the groom beaming over with loving glances for his beauteous bride, and both bestowing smiles and nods on favored friends about them. They waited not for the first bars of the recessional wedding march, but started off with the first note of the bit of prelude, and, tripping blithely along in pleasing disregard of conventional time-step, were at the door by the time the playing of the march was begun. The door was immediately closed after the bridal party, and they all had a happy little chat in the vestibule before they went to their carriages and the rest of the house was permitted to disperse. There was a great jam of carriages outside, but as rapidly as possible the reception guests were whirled away to the bride's future home, where festivities were kept up till 2 this morning. The costumes were dazzling in beauty and variety; indeed, some of the most notable were fantastic in their display, and their fortunate wearers were greatly envied and admired.

The happy couple are trusted employes in the homes of prominent Plainfield families, and were showered with congratulations and good wishes from the hundreds who shared in the delightful wedding festivities.

Shiloh's Cough Cure

This is beyond question the most successful Cough Medicine we have ever sold; a few doses invariably cure the worst cases of Cough, Croup and Bronchitis, while its wonderful success in the cure of Consumption is without a parallel in the history of medicine. Since its first discovery it has been sold on a guarantee, a test which no other medicine can stand. If you have a cough we earnestly ask you to try it. Price 10c., 50c. and $1. If your lungs are sore, chest, or back lame, use Shiloh's Porous Plaster. Sold by J. G. Miller, No. 10 East Front street, Plainfield N.J.

VanEmburgh Takes a Trust Held.

Three games were rolled and nine forfeited in the Crescent League bowling tournament last evening. VanEmburgh added three victories to his credit and raised his percentage to 800 although his average dropped 1½ points. These were the scores:

THE SCORE:

VanEmburgh	163	Hallock	141
Buckle	141	Reed	135
Buckle	140	Hallock	139
Reed	107	Moore	Forfeit
Haynes	159	Moore	"
VanEmburgh	149	Adams	"
Reed	143	Leggett	"
Hallock	138	Adams	"
VanEmburgh	156	Keller	"

THE RECORD.

	Won.	Lost.	Per cent.
VanEmburgh	16	4	.800
Thiers	18	6	.750
Arnold	19	7	.731
Schultz	20	8	.715
Lyman	17	7	.708
Rogers	14	6	.700
Hervey Doane	4	2	.666
Hallock	15	9	.625
VanWinkle	14	9	.609
Reed	13	9	.591
Teel	13	10	.565
Williams	12	10	.545
Green	13	13	.500
Buckle	12	12	.500
John Doane	11	12	.478
Woodruff	8	9	.471
Haynes	12	13	.480
Barnes	10	12	.455
Hetfield	9	11	.450
McIntyre	12	14	.462
C. Emerson	11	14	.440
Davis	6	9	.400
Coddington	6	10	.375
Hawkins	8	15	.343
Woolston	6	15	.286
Moore	5	16	.238
Adams	3	15	.167
Leggett	2	10	.167
Brett	2	12	.143
Keller	0	9	.000

High Score—Lyman, 223.

Averages—VanEmburgh, 165⅓; Lyman, 162⅓; Rogers, 159; VanWinkle, 157; Schultz, 156; Thiers, 153; Arnold, 152.

Special Mementoes for the Children.

Francis Wilson's long season at the Broadway theater, New York, is drawing to an end and in a little while he and his comic opera company will bid farewell to New York for a whole year. Manager Al. Hayman, of San Francisco, has consummated an engagement for Mr. Wilson and his complete "Lion Tamer" company, with all the bulky scenery, circus wagons, horses, ponies, etc., to make a quick tour across the continent, and appear before the Californians for a long run beginning early in May, and next season Wilson will appear in this remarkably successful opera in only a few of the leading cities outside of New York. The 100th performance of "The Lion Tamer" will take place in the week of April 4, and the management announce that they are having prepared very unique little mementoes, designed especially to gratify the children, which they intend to distribute to each lady and child attending any one of the performances in that week. The new song, "Poor Tonio", which made such a pronounced hit when it was introduced a few nights ago, wins four and five encores every evening, and the dance by Mr. Wilson, Miss Moore, Miss Lyford, and the chorus which accompanies it is said to be one of the most graceful, rythmic and effective seen since the wonderfully popular Cachuca in "The Gondoliers".

Mr. Runkle's Farewell Dinner to Messrs. Fisk and Kaufman.

On Monday last Pliny Fisk and William T. Kaufman sailed for Europe where they expect to spend two months in a search for pleasure all over that continent. On the Saturday evening preceding, Harry G. Runkle gave them a farewell dinner at the Union County Country club-house, at which were present the following double quartette of congenial spirits: Pliny Fisk, William T. Kaufman, Charles J. Fisk, Harry M. Stockton, Joseph P. Mason, Charles E. Brooks, George K. Thomas and Harry G. Runkle.

The dinner probably has never been equaled in this city. Steward Robert Holmes was given *carte-blanche* by Mr. Runkle, and the menu was accordingly almost boundless in variety and expense. The game alone that was served—but of course nothing "out of season"—must have cost a "king's ransom". The floral decorations were by Brower & Sons of Fifth avenue. Big bowls of pink tulips adorned the table, and the hearts of 100 pinks were taken out to form boutonnieres for the guests.

—This evening in the First Baptist church, the last opportunity will be afforded of hearing Prof. Wm. H. Walker's lecture on the Tabernacle. Those present last night enjoyed one of the best scriptural talks ever given in this city. No one interested in Bible study should fail to be present this evening.

There's danger in a cough—more than ever when your blood is bad." It makes things easy for Consumption. But there's a cure for it in Dr. Pierce's Golden Medical Discovery. A positive cure—not only for Weak Lungs, Spitting of Blood, Bronchitis, Asthma and all lingering Coughs, but for Consumption itself in all its earlier stages. It's reasonable. All these diseases depend on tainted blood. Consumption is simply Lung-scrofula. And for every form of scrofula and blood-taint, the "Discovery" is a certain remedy. It's so certain, that its makers *guarantee* it to benefit or cure, in every case, or the money is refunded. With a medicine that *is* certain, this can be done.

There's a cure for Catarrh, too, no matter what you've been led to believe. If there isn't, in your case, you'll get $500 cash. It's a bona fide offer that's made by the proprietors of Dr. Sage's Catarrh Remedy.

They are willing to take the risk—you ought to be glad to take the medicine.

A New Broom Sweeps Clean!

REYNOLDS'S BOR: AMMONIA is new, and it makes a clean sweep of dirt wherever used, in the laundry, on paint, on glass, on silver, in the bath-tub. It sweetens and softens the water and saves soap and labor. Made and sold only at

Reynolds's Pharmacy, Corner Park and North Avenues.

3 1 tf

Bathed in Perpetus Sunshine.

WINTER RESORTS OF TEXAS, MEXICO, ARIZONA AND CALIFORNIA.

Reduced round-trip tickets now on sale via IRON MOUNTAIN ROUTE to the winter resorts of Texas, Mexico, Arizona and California. Stop-over privileges will be allowed in the States of Arkansas and Texas. For tickets and further information, call on or address W. E. HOYT, Gen'l E. P. A. 391 Broadway, New York.

From my knowledge of the value of Dr Deane's Dyspepsia Pills, derived as well from my own experience as from the testimony of many who have tested their merits, I am satisfied that they well deserve the ample patronage they are receiving.—The Rev. C. VAN SANTVOORD, Kingston, N. Y.

TONSORIAL ITEM.

Judge (who is baldheaded)—If half what the witnesses testify against you is true, your conscience must be as black as your hair.

Prisoner—If a man's conscience is regulated by his hair, then your honor hasn't got any conscience at all.—Demorest's Magazine.

REASSURED.

Visitor—Xcuse me, boss; I's de hall-boy.

Mr. Jennings (who has recently traveled from the west)—Oh! all r-right. I th-thought for a moment you were another sleeping-car p-porter!—*Judge.*

Children Cry for Pitcher's Castoria.

When Baby was sick, we gave her Castoria.
When she was a Child, she cried for Castoria.
When she became Miss, she clung to Castoria.
When she had Children, she gave them Castoria.

THE TRAIN BOY'S BET,

AN AMUSING SKETCH BY

CAPTAIN CHARLES KING,

APPEARS IN

"THE TOURIST" FOR MARCH,

In company with a poem by Ella Wheeler Wilcox, and a wealth of travel sketches and resort news.

With each subscription is given a copy of a beautiful book on "Winter Resorts". Send $1 for one year, or 50 cents for six months, to WALTER I. CLARKE, special agent, Lock box 707, Plainfield, N. J. Sample copy, 10 cents.

CATARRH ELY'S CREAM BALM

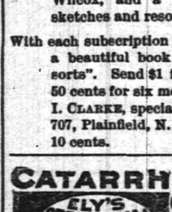

(Cleanses the Nasal Passages, Allays Pain and Inflammation, Heals the Sores, Restores the Senses of Taste and Smell.

HAY-FEVER TRY THE CURE

A particle is applied into each nostril and is agreeable. Price 50 cents at Druggists; by mail, registered, 60 cents. ELY BROTHERS, 56 Warren street New York. 2 23 eod

J. W. VAN SICKLE,

Dealer in all kinds of

Fresh and Salt Meats, Oysters, Clams, etc.

Game in season. No. 10 North ave., Plainfield N. J. Telephone No. 102 Orders called for and promptly delivered

FOR SALE.

Large double house, 15 rooms, modern conveniences, at 174 East Front street; lot 100x350; easy terms. Apply on premises, or, E. C. Mulford, agent. 2 25 m

Go to Snyder's,

10 WEST FOURTH ST.,

And Get 8 Packages of Soaping for 25c

3 23 3

M. J. COYNE,

CUSTOM TAILOR.

Clothes Cleaned, Repaired and Re-Trimmed and Pressed, as GOOD AS NEW!

Miller Building, 4th St., near Park Ave

12 10 tf

L. PAOLI,

Fruits, Confectionery, Temperance Drinks, Segars, Etc.,

10 NORTH AVENUE.

PEANUTS 5c QUART—Fresh Roasted Every Day.

I take this method of informing my friends and the public in general that I am again in business at the old stand. I solicit your patronage. Will not be undersold by any in the business. Respectfully, L. PAOLI

3 1 tf

CRESCENT RINK.

Fancy Skating SATURDAY AFTERNOON and EVENING, MARCH 26. Admission—Afternoon, 10 cents. Evening—25 cents.

By special request,

W. S. MALTBY

Will give an exhibition of

Fancy Cycle Riding,

SATURDAY EVENING, APRIL 2.

J. W. ALLEN, Manager.

3 1 m

Arrival and Departure of Mails

NEW YORK MAILS.

Arrive—7:30, 8:40, 11 A. M., 2:20, 5:30 P. M.
Close—7:30 and 9:30 A. M., 1:45, 5:30 and 8 P. M.

SOMERVILLE AND EASTON MAILS.

Arrive—8:40 A. M., 2:40, 6:30 P. M.
Close—7:30 A. M., 4:30 P. M.

Direct mail to Trenton and Philadelphia at 4:30 P. M.

SUNDAY MAILS.

Office open from 9:30 to 10:30 A. M.
Mail closes at 6:30 P. M.

R. R. POPE, P. M.

Notice.

My wife Ella Vermeule having left my bed and board, I hereby give public notice that I will not be responsible for any debts contracted by her in my name. CHARLES HENRY VERMEULE.

3 22 2

F. D. WHITING, Engineer,

Will contract for

House Heating by Steam or Hot Water.

Licensed to put in City Water.

Furnaces reinforced. Office with Pierson Hardware Co., 43 W. Front street. 10 31 y

WANTS AND OFFERS.

Advertisements under this heading, one cent for each word each insertion. Cash MUST accompany ads.

DROP postal to Mulford, "Broker," for information pertaining to Columbian Fair Excursion. 3 24 tf

FOR SALE or to Let, just outside city limits, gentleman's residence, 10 acres. Price, $6,500. Rent, $300. 3 24 tf

TO LET—Fine rooms furnished 44 East Front street. Two for offices or business. 3 24 2

WANTED—A bright boy, about 18 years old, (white) to make himself useful. Call at PRESS office. 3 24 2

WANTED—A respectable girl to take care of young children; references. Apply 38 Putnam avenue.

TO RENT—3 cottages at Scotch Plains, N. J. 6, 6 and 9 rooms, $9, 10 and 15 per month. Address J. A. Baker. 3 24 3

FOR SALE—At a sacrifice, a horse, phæton, harness, robes, blankets, &c., by a party returning to the city to live. Harry P. Robinson, Fanwood, N. J. 3 24 26 28

LOST—At Crescent Avenue church chapel, Wednesday, March 23, King's Daughters meeting, black silk umbrella, light colored, natural wood handle; probably taken by mistake. Will party in error please notify or send umbrella to 12 La Grande avenue. Mrs. W. B. Vansize.

WANTED—One good, sober man to collect. C. P. Gamo, Box 372, City.

SEPARATE storage rooms with plastered walls to let in Stillman Block. 3 17 eod 11

MONEY to loan. Charles L. Moffett, (with Nelson Runyon, corner Front street and Park avenue). P. O. Box 301. 6 1 tf eod

FOR SALE—First-class wagon, suitable for express business. 162 East Second street. 3 23 4

TO LET—Brick house, 215 Somerset street. Ten rooms. Will rent cheap. Inquire 53 Grandview avenue. 3 23 4

RENT—$8. Brick store, Liberty street. Inquire 37 Central avenue. 3 23 tf

$8,000 to loan first mortgage. 6 per cent. interest. E. C. Mulford, broker. 3 22 5

STORE and two flats to let. Apply flat No. 4 at 67 Park avenue. 3 22 tf

INVEST your money where it will bring you sure return. Buy one of those beautiful lots opposite Evons station. $15 down. $1 per week. Chas. H. Lyman, 61 North avenue. 3 22 5

DON'T forget that we will furnish you money to build as soon as lots are paid for. Stop paying rent. Own your own home. Chas. H. Lyman, 61 North avenue. 3 22 5

A lady would like to assume the charge of a little girl. She can promise the advantages of a pleasant home, assiduous care, and superior educational advantages, including music. Address E. S. B., Box 139 Roselle, N. J. 3 22 3

PLEASANT rooms with excellent board near depot at 74 Broadway. 3 22 5

EMPLOYES of Pond's and Potter's, own your own home. Remember the lots opposite Evons station. Only a few minutes walk from the shops. Location unsurpassed. 3 22 5

OWING to removal want to sell some large oil paintings. Can be seen at 134 Park avenue. 3 22 3

CHEAP RENT—320 West Third street. Inquire 37 Central avenue. 3 21 tf

PLEASANT furnished rooms to let—with or without board. 20 West Front street. 3 18 tf

ROOMS to let. First floor (4 rooms over Sherwin's shoe store. 3 8 tf

STORAGE for furniture; separate rooms. Apply C. Frank French, 69 Somerset street. 2 29 tf

FURNISHED rooms, with board, at 19 Craig place. 3 23 1m

Lodge and Society Meetings.

Anchor Lodge, No. 149, F. & A. M.—Meets second and fourth Tuesdays at Masonic Hall, 10 East Front street.
Henry H. Lowrie, W. M.
J. A. Demarest, Secretary.

Jerusalem Lodge, No. 26, F. & A. M.—Meets first and third Tuesdays at Masonic Hall, East Front street. C. H. Bugg, W. M.
D. B. Weaver, Secretary.

Sons of St. George—No Surrender Lodge, No. 349—Meets second and fourth Wednesdays in each month, at Sons of Temperance Hall cor. Front street and Park avenue. Englishmen and sons and grandsons of Englishmen are cordially invited to join. Jas. Bushby, President, Alfred H. Leivers, Secretary. 8 31 y

U. B. of C. and J. of A.—Local Union No. 185, United Brotherhood of Carpenters and Joiners of America, meets every second and fourth Tuesday in each month in Exempt Firemen's Hall, at 8 p. m. L. C. Kline, Pres.
Wm. H. Lunger, R. Sec'y. 8 22 y

Central Lodge No. 48, Ancient Order United Workmen. Regular meetings are held on the second and fourth Thursday evenings of each month, in Music Hall building, Front stre et at 8 o'clock. Thaddeus C. Smith, Master Workman.
Lewis R. Blackford, Recorder. 6 19 tf

American Legion of Honor Ivanhoe Council, No. 1,074. Regular meetings first and third Tuesdays of each month, in the Music Hall Building, West Front St., at 8 P. M.
A. L. Titsworth, 63 Madison ave., Commander.
Geo. E. Stillman, Secretary.

Wetumpka Lodge, 3,401 Knights of Honor—Meets first, third and fifth Thursdays.
W. B. Rogers, Dictator.
Geo. H. Neal, Reporter.
Wetumpka Commandery, No. 94, meets second and fourth Monday evenings, in Wetumpka Lodge Rooms, Music Hall Building.

Plainfield Council, No. 711, Royal Arcanum.—The regular meetings of this Council are held on the Second and Fourth Monday evenings of each month in Exempt Firemen's Hall, Coward's Building, Park avenue, at 8 P. M.
A. Kleinecke, Regent.
H. A. Thorne, Secretary.

ORDER OF THE IRON HALL.

The oldest of fraternal orders, has increased its reserve fund in the past six months, $613,-142.41, making a total reserve fund of $2,196,-609.13, and has paid to its members in eleven years, $6,791,245.00. This Order has also a life insurance; certificates from $1 000 to $3,000, payable at death. Persons under 30 years, 50c assessments; per $1,000, under 45 years, 75c; under 50 years, 75c Branch 1199 meets 2d and 4th Thursday, in Odd Fellows' Hall, No. 8 West 2d street. Vincent W. Nash, Chief Justice.
F. P. Storr, Accountant.

Exeter Lodge, No. 8,547, Knights of Honor—The regular meetings of this Lodge are held on the First and Third Monday evenings of each month, in Exempt Firemen's Hall, Coward Building, Park avenue, at 8 p. m.
Chas. VanWinkle, Dictator.
H. A. Thorne, Reporter.

Reduction of Staff.

MR. THOMAS ROBINSON:

Dear Sir—We have this day decided to make a reduction in the number of our employees, and are reluctantly compelled to notify you that your employment by us will terminate thirty days from date. *Should circumstances enable us to again* offer you employment, you may rest assured we shall be glad to avail ourselves of your services.

Very truly yours,

TARK & PILFORD CO.

THE AMERICAN CASUALTY INSURance and Security Company is now prepared to issue a policy insuring against loss of salary to employees arising from dismissal from employment, providing such dismissal be caused through no wilful act or negligence on their part, and also against the arbitrary discharge of an employee without cause.

By sending your name and business address to the undersigned, full particulars and sample policy may be obtained.

J. A. DEMAREST, *Special Agent.*
Box 585, PLAINFIELD, N. J.

FURNITURE Pianos, Baggage, Freight Trunks, REMOVED.

HOAGLAND'S EXPRESS,

OFFICE—39 North Avenue.

TELEPHONE, 121. 2 11 tf

Opticist PRENTICE Copyr'd 1886, 175 B'WAY.

Optical expert, officially indorsed by leading oculists at home and abroad; the only specialist presenting unquestionable proof. Intelligent persons should not place confidence in *opticians* who profess to examine eyes. Oculists denounce them as charlatans. Send to us for free pamphlet No. 13, on spectacles. PRENTICE & SON, 179 Broadway, New York. Established 50 years. 11 27 6m

All the latest styles in Hats and Bonnets and Millinery Novelties, can be found at

Mrs. L. ADAMS'S,

No. 6 EAST FRONT STREET, opposite PARK AVENUE.

Evening Hats a Specialty. Ladies' material made up. 12 5 7

We do not engage in any Lottery scheme gift enterprises or coupon business to sell our goods, but sell them on their merits. We have the finest and freshest stock in town, and our motto is—"Lowest prices consistent with good quality and honest quantity." Please call and examine stock and prices.

P. H. DEMAREST, 25 PARK AVE. 3-6-tf

PECK'S CORNER.

"March On. March On,"

AND

"March Out. March Out."

TO

—PECK'S—

And Buy Spring Goods.

SEBRING, the Clothier!

500 All-Wool Business Suits

REDUCED TO $10.00.

No. 27 PARK AVENUE.

12-6-7

Bargains for Everybody!

C. SCHEPFLIN & CO.,

Are closing the balance of their stock of *WINTER CLOTHING*, consisting of

Men's, Boys' and Children's Suits, Overcoats and Pants,

At retail at the manufacturers' prices for cash

If you need anything in this line, don't miss the opportunity

All Goods Marked in Plain Figures.

70 WEST FRONT STREET, NEAR PECK'S.

BLACK

Priestley's Renowned Black Silk Warp Henriettas

And other popular Black Goods. Large Assortment, and prices just as Low as in New York. Persons about to put on Mourning attire will find it to their interest to examine our large stock. Our Special Offer in CARPETS will hold good until April 1. The stock is unusually large, and styles elegant.

EDSALL'S.

The Finest Oysters Are at

Rogers' Sea Food Market

42 WEST SECOND STREET. 3 16 tf

Decorated Dinner Sets at Half Price!

Make up your own set from this beautiful open stock pattern and save just one half. The style is "Decorated Virginia Creeper, on Parisian Granite Body, illuminated with Gold, Gold Decorated Handles and Knobs. A new rich and delicate pattern that is very much admired."

This pattern can be had in open stock for the next ten years, so broken pieces can be replaced by new ones at any time. A complete set of dishes usually costs from $12 to $20. We have marked these wares at N. Y. prices, and a set can be made from this pattern costing as low as $6, and the set can be enlarged at any time. Don't buy till you have seen this ware, when you are sure to take no other.

Decorated Toilet Sets at $2.50, worth $3.50. We will give a genuine discount of 20 per cent. on all our Decorated Vase and Hanging Lamps. Lamp fixings and chimneys in endless variety, and our prices secure you for all time as customers on these. Examine and price our Common Crockery; we can save you money. If we can't show the *most complete line of Tinware* in town at prices the lowest, we remain silent hereafter. We can supply the largest portion of your House-furnishings this Spring, and sell them for less than what they would cost in New York. Remember, you get your bargains on 5 and 10-cent counters, and we have six of them. Royal Tooth Powder at 10 cents equals anything sold for 25 or 50c. Thousands are using it in Plainfield, and all over the land.

J. C. ALLEN,

28 West Front Street, Plainfield, N. J.

Spring, Gentle Spring!

It will amply repay you when buying

Candy, Bread and Cake, to Visit

C. K. COMPTON,

26 WEST FRONT STREET.

ICE-CREAM served at all times in all *STYLES* and all *FLAVORS*.

11 1 tf

Lumber & Coal

LOOMIS & RICE

B'dway. 49 TELEPHONE 75

9 TO 1 FOR CLEVELAND.

His New Jersey Friends Open Headquarters in Jersey City.

The Cleveland Democratic association, of New Jersey, which was organized two months ago to boom Grover Cleveland's Presidential aspirations, has established headquarters in Taylor's Hotel, Jersey City. The object of the association is to endeavor to have delegates who favor Cleveland's renomination sent to the Chicago convention. The association recently issued this declaration of principles:

Tariff reform, as advocated by the Democratic party and approved by an immense majority of the people, should be the issue upon which that party will go before the country at the coming Presidential election.

To abandon the advocacy of tariff reform would be an act of political cowardice, would violate the promise made to the people, would forfeit their confidence, and would be a political blunder inviting and deserving defeat.

Tariff reform will be best accomplished by those having earnest convictions on the subject, and who have in the past risked and incurred defeat in its advocacy, and not by those who halted and used doubtful phrases about it, nor by any management that depends on the mere tactics of machine politics inspired and rewarded by the spoils system.

The unlimited free coinage of legal tender silver would, if adopted, bring business and financial disaster to the country, and its advocacy will insure the defeat of any party making it an issue in the Presidential election.

We pledge ourselves to use all proper exertions to have the substance of these earnest political convictions expressed by the National convention of the Democratic party, and to insure the nomination of a candidate who, by courage, candor and definite statement of principles, and in the opinion of the people, has become the rightful and safe leader in such a movement, our choice being, under all circumstances, Grover Cleveland.

We pledge ourselves to resist by all proper means any attempt to defeat, prejudge or misstate the wishes of the great masses of the Democratic party, and to prevent the nomination of candidates who, if they have any opinions or convictions on these great questions, have lacked either the capacity or moral and political courage to state those opinions in such form that other people could understand them; and we further pledge ourselves to attend primaries, promote the expression of public opinion through mass-meetings, enlist the co-operation of such political organizations as have the true welfare of the people at heart, and disseminate sound political literature among the masses.

A meeting of the promoters of the movement was held yesterday afternoon. Ex-judge George H. Yeaman, of Morris county, presided, and William S. McKean, of Asbury Park, was secretary. Every county in the State was represented.

Secretary McKean told the association that he had distributed thousands of circulars throughout the State and had received numerous letters from persons in sympathy with the movement.

It was the opinion of the members present that the sentiment of the Democratic voters of the State was in favor of Cleveland's nomination.

Mr. Savage, speaking on behalf of the people of Union county, said he believed that nine out of every ten Democrats in the county wanted Cleveland.

ANOTHER BATCH SIGNED.

His Excellency Governor Abbett Approves a Number of Laws by His Seal and Signature.

The Governor yesterday signed the following bills, which were filed with the Secretary of State last evening:

Assembly No. 50, provides that fifty-five hours shall constitute a week's work. This provides for ten hours per day and a half holiday Saturday afternoons.

Assembly No. 217, fixes a standard peach basket, as follows: Sixteen quarts Winchester, one-half bushel measure; height of basket, 12½ inches; width at top, 12½ inches, and shall be stamped "Standard, N. J." A fine of from $25 to $50 is fixed for using any other basket.

Assembly No. 233, provides that $50,000 additional be appropriated to the New Jersey World's Fair Commission.

Assembly No. 243, gives justice's court's jurisdiction in suits against foreign and domestic corporations.

Assembly No. 269, authorizes counties to issue bonds not exceeding $200,000 for the erection of a suitable county lunatic asylum.

Assembly No. 261, gives additional power relative to the passing of ordinances to boroughs and towns.

Assembly No. 231, authorizes boroughs to purchase or erect and maintain sewers.

Assembly No. 324, authorizes township committees to employ a person or persons to fight and extinguish forest fires.

Assembly No. 339, appropriates a sum not to exceed $600 for the State Charities' Aid Society.

Senate 39, makes it a misdemeanor for anyone to misrepresent themselves as a deputy sheriff, marshal, policeman, constable or other peace officer.

"The first bringer of unwelcome news hath but a losing office." So happy people prefer to tell of the terrible pains they have cured with Salvation Oil.

A New Strike.—The working classes have struck against high-priced cough medicines, and indorsed Dr. Bull's Cough Syrup, the great family remedy.

It Is Truthfully Said

THE IRON MOUNTAIN ROUTE is the ONLY LINE running THROUGH PULLMAN BUFFET SLEEPING CARS between St. Louis, Los Angeles and San Francisco, leaving St. Louis 9:30 p. m. *daily*, via Little Rock, Texarkana and El Paso. IN ADDITION to the above a PULLMAN TOURIST SLEEPING CAR leaves St. Louis every Tuesday evening, and runs THROUGH to SAN FRANCISCO. For further information, call on or address W. E. Hoyt, Gen'l E. P. Ag't, 391 Broadway, New York City, N. Y.

MUSIC ON THE HILL-CREST.

Society People of Plainfield and Fanwood Enjoy a Rare Treat Prepared by Mrs. Beeken.

A delightful musicale was given at "Hillcrest", Fanwood, the home of Mrs. A. D. Beeken, last evening. Guests were present from Plainfield and Brooklyn, as well as from Scotch Plains and Fanwood. Many of the ladies wore their wedding dresses; all of the costumes were very rich, and heightened the beauty of the fair ones and the animation of the scene. Particularly charming among the belles were Mrs. Lacy, Mrs. Gibbs, Mrs. Warren, Mrs. Anderson, and Mrs. Robinson.

Among those from Scotch Plains were the Rev. and Mrs. Parks, Mr. and Mrs. Cleaver, and Mr. and Mrs. Sayre.

The music was rendered in the dining room, the guests being seated in the parlor and reception hall. The musicale was over at 11:30.

The following was the choice

PROGRAMME.

"Liebestraueme".....Liszt
Mr. Perice V. Jervis.
"Ich Liebe Dich".....Herbert
Miss Isabel Rockwell.
A. "The Idyl of the Carp".....Austin Dobson
B. "The Song in the Market Place".....[Anonymous
C. "By the Turret Stair," (A. D. 1200).....[Clinton Scollard
D. "Caprice".....W. D. Howells
Miss Annie Burt Phelps.
A. "At Parting".....Rogers
B. "Open Thou My Love Thy Blue Eyes".....Masscnet
Miss Rockwell. [
"Silver Spring".....Mason
Mr. Jervis.
"Oh, Monsieur,"—dramatic sketch from the [French
Miss Phelps.

Miss Jessie W. Jervis made a most efficient accompanist. The gem of the evening was "Caprice", by Miss Annie Burt Phelps, who gave a most artistic and finished rendering. Very pretty and sweet was Miss Isabel Rockwell's dainty rendition of "Ich Liebe Dich". The entire programme was very fine, and greatly appreciated by the gathering.

Plainfield Sports Come to Grief.

A trio of bloods from this city hired a horse and surrey from a Front street liveryman yesterday afternoon to attend a wedding out of town. On their return to the stable this afternoon only two of the trio put in appearance—the man about town, who lives on his money, and his silk-hat friend. It is rumored that before their return to this city the sports imbibed too freely and the horse became frightened and ran away, throwing the occupants of the carriage into the canal at Bound Brook, covering them with mud, and demolishing both front wheels of the surrey. Then they succeeded in hiring a Bound Brook hackman to carry them to this city. On their return to the stable, the two of the trio were in the back seat of the hack. The harness in a dilapidated condition, and the remains of the horse were tied on behind the hack.

THEY NEVER FAIL.

J. N. HARRIS, 3 Folton Market, New York city, says:

"I have been using BRANDRETH'S PILLS for the last fifteen years. There is nothing equal to them as Blood Purifiers and Liver Regulators. But I wish to state how remarkably they cure rheumatism, and how easily; I was affected by rheumatism in the legs. My business (wholesale fish dealer) naturally leads me to damp places. I could not walk, and at night I suffered fearfully; I tried Balsams, Sarsaparillas and all kinds of tinctures, but they did me no good and I was afraid of being a cripple. I finally commenced using BRANDRETH'S PILLS. I took two every night for ten nights, then I began to improve. I continued taking them for forty days and I got entirely well. Now, whenever sick, I take BRANDRETH'S PILLS. They never fail."

THE SILVER BILL.

Its Fate of the Measure Will Probably be Settled To-Day.

WASHINGTON, March 24.—The silver debate yesterday dragged along rather monotonously. Every one is waiting for the events to-day, when the critical stages of the discussion will be reached. Mr. Bland gave notice that he would move the previous question at 1 o'clock, so that he may have the remainder of the day in which to overcome the filibustering tactics of the anti-silver men.

But it is an even question whether Mr. Bland will be able to accomplish his purpose, for General Tracy has numerous expedients of filibustering to tie up the debate and carry it beyond the legislative day. Should the day expire without the passage of the bill the silver men would have received a distinct repulse, as the bill would then lose its preferred place and would go back to its place on the calendar.

Infectious Pneumonia from Parrots.

PARIS, March 24.—M. Dubois recently imported five hundred parrots from Brazil. After their arrival here an epidemic broke out among them and all but two died. Thirteen persons who bought parrots from this consignment have been attacked by infectious pneumonia. Five of them have died and others are seriously ill.

All druggists sell it at 50c and $1.00 per package. Buy one to-day. Lane's Family Medicine Moves the Bowels each day. In order to be healthy, this is necessary.

TO KEEP MAGAZINES.

Covers That Will Stand the Severest Treatment.

Although Made at Home They Are Just as Pretty as Those Sold in the Book Stores—Directions for Putting Them Together.

I shall not consider the dainty protecting covers of plush, silk, satin or chamois, with their decorations of ribbon, painting and embroidery, but the

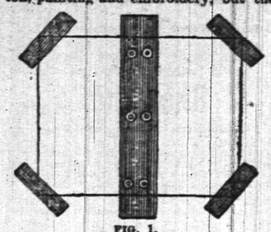

FIG. 1.

plain, serviceable covers for constant use, on the magazines which one wishes to lend generously, which are to be used in a reading club or, above all, which are likely to receive severe treatment at home.

It may happen that it devolves upon one to assist in establishing a reading room "ten miles from a lemon," where cash is scarce and time and ingenuity plenty. In this case, writes Lucia M. Harvey in the Youth's Companion, it is a brilliant double stroke of economy and convenience to make these home-made covers.

Roll the curtains high, and cover the long dining table with newspapers, with plenty more near at hand upon which to paste. Have ready in a basket all the necessary materials, namely, scissors, pencil, rule and square, strong cord and an awl; a sharp knife, a punch and sett, and a paper of eyelets from the shoemaker's shop; a roll of large, strong pieces of cotton cloth, another of odds and ends of small-figured wall paper, a quantity of the heaviest, stiffest pasteboard obtainable, some book cloth, marbled paper from the nearest book bindery, broad brushes and glue.

The glue, put to melt in a glue pot on the range, will be dissolved by the time a bowl of common flour paste is ready.

Lay the brushes upon a large, clean plate in the center of the table.

Measure the magazines to be fitted, and cut from the pasteboard pieces a trifle larger than the magazines.

From the book cloth cut the oblong pieces for backs and corners, taking

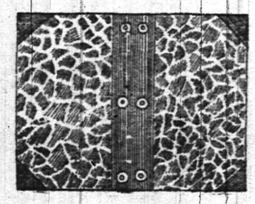

FIG. 2.

care that they are long enough to turn over on the wrong side sufficiently.

Fig. 1 shows the back and corner pieces on the cover, ready to turn over.

Lay six of these book cloth backs in a pile, with edges carefully evened, and with pencil and rule make dots at equal intervals, about an inch from the outer edges. With a punch make holes over these dots, and with the sett the eyelets may be expeditiously inserted.

Next cut from the cotton cloth strips of the same shape as the backs, but a trifle shorter.

Now cut from the marbled paper pieces to fit the outsides of the pasteboards, allowing them to lap over on the wrong side about an inch, and clip off the front corners diagonally.

The inside linings of the wall paper are cut a little smaller than the pasteboard pieces. Now lay all the cut material in neat piles, ready to put together.

Coat the book cloth corners over with paste and glue. Then draw them tightly across the front corners of the pasteboard pieces, lapping on the wrong side.

The inside of a back is now coated strongly, and laid on clean papers. Even with, and close to the row of eyelet holes, lay the two pasteboard pieces, one on each side.

Saturate a cotton cloth piece with the paste and glue, and lay it parallel with the book cloth back, joining all together. Turn down the projecting edges evenly, and let all lie flat a minute, to set.

Cover the outside now with the marbled paper, and lastly the insides with the lining paper, to make all look neat on the inside. Let it dry over an old magazine, the size of the one it is to be used on, if possible, as the proper shape is then retained.

With an awl and cord the magazine is easily inclosed.

The appearance of these covers (Fig. 2) is fully equal to that of those costing three or four dollars a dozen; while these cost, made according to directions, less than one dollar a dozen.

Natural Cold Storage Warehouses.

Actual experiment may show that the suggestion of the Kentucky man who pronounced the Mammoth cave to be a "fine storage warehouse" is not so grotesque after all. A southern orange-grower has placed several boxes of oranges and lemons in a cave where the temperature was about 50 degrees and the air dry, and he has succeeded in keeping the former in excellent condition for sixteen months and the latter for a year. The temperature of the Mammoth cave is about 52 degrees the year round, while the air is so dry that the remnants of the old wooden niter vats seem imperishable. The success of this method of keeping oranges would prove a bonanza to orange-growers, as it would enable the Florida people to market their crop when there was the greatest natural demand for it.

Worth Keeping.

Father of Family—Madam, what does this mean? Our daughter is alone in the parlor with a young man, and it's after eleven o'clock! I shall go right down and kick the fellow out.

Mother (quietly)—She came up about half an hour ago and asked for two pairs of scissors.

"Huh! What in creation did she want them for?"

"She said she was going to help him clip coupons."

"Whew! I'll go right down and lock the doors so he can't get away."—Good News.

It Was All Right.

Hotel Clerk—Is this thousand dollar bill the smallest thing you have about you?

Departing Guest—I am afraid it is.

Clerk (to bell boy)—Here, take this bill out to one of the waiters and ask him to change it.—Life.

Museum Amenities.

Armless Wonder—Will yer come out ridin' next Sunday wid me?

Circassian Beauty (scornfully)—Naw; wot's de good—even if yer *can* drive wid yer feet.—Puck.

Early History.

Totling—Well, his wife raised Cain.
Dimling—Whose wife?
Totling—Adam's.—Jury.

"A MAN WITH A PULL."

—Life.

He Was Used to It.

At a social gathering in Harlem a lady remarked to Col. Mountain Howitzer:

"There is nothing, in my opinion, so terrible as a sudden death by violence."

"O, we military men are so accustomed to that sort of thing that we don't think anything of it," replied Col Howitzer.—Texas Siftings.

Perfectly Willing.

Reporter—The Daily Catchall wishes to print your picture in to-morrow's issue. Will you let us have a photograph?

Imported Star—Certainly. Marie, where's that portrait I had taken on my wedding day?

Marie—I'll get it in a moment, madam. It's in your granddaughter's album.—N. Y. Weekly.

Servants in New York.

Mr. Manhattan Beach—Why, Mary, you didn't have your sealskin sacque on yesterday. What is the matter?

Servant Girl—I've sold it.

Mr. Manhattan Beach—Sold it! Good gracious, what caused you to do that?

Servant Girl—Well, they are becoming altogether too common; the missus has just bought herself one.—Texas Siftings.

George Catches On.

"Katie," he said, timidly, "I—I have allowed myself to hope that you regard me as something more than a friend."

"George," she answered softly, with half-averted face, "you—you are away off."

And George understood. He came nearer.—Chicago Tribune.

In a Crowded Car.

The car was crowded to the doors,
They hung on by the straps,
And children sandwiched in the throng
Sat on the women's laps.
Still the wild conductor took them on,
Till, crushed down in the brunt,
E'en as he died his last words were:
"Please move up there in front!"
—N. Y. Herald.

The Ruling Passion.

"That fellow, Snively, who was electrocuted the other day, was a swindler all through," said the editor. "We paid him one hundred dollars in advance for an article on 'How It Feels to Be Executed by Electricity,' and, by Jove!—we never got a line of it."—Jury.

Special Hunger.

Jimmie (catching sight of a piece of cake)—Mamma, I'm awful hungry.

Mamma—Very well, deary. Dinner will be ready shortly.

Jimmie—I'm not hungry for dinner. I'm hungry for cake.—Harper's Young People.

A Vigorous Denial.

Miss Antique—Why do you go around telling people I look as old as Methuselah?

Miss Freshton—I don't and I never did. I haven't anything against Methuselah.—Detroit Free Press.

Horrible to Contemplate.

Alice (in a big dry goods store)—Goodness, isn't the crowd something dreadful! Supposing there should be an accident—an explosion, or—

Maud—Or suppose some one should cry "mice!"—Boston News.

Good Perceptive Faculties.

Miss Lovey—I wonder why they call this "one minute" pudding. I'm sure it took me over an hour to make it.

Mr. Lovey—But it only took me one minute to find out that it wasn't any good.—Puck.

To Be Congratulated.

Doctor (to newly-made father)—Sir, you are to be congratulated. You are the father of twins.

Happy Parent (doubtfully)—That's so. They might have been triplets.—Life.

His Fears.

"Why don't you get an umbrella lamp?"

"I'm afraid somebody might borrow it, and forget to bring it back."—Puck.

Ma and Pa.

First Small Boy—What does your ma do w'en you lie to her?

Second Small Boy—She tells pop I take after him.—Good News.

RIDE A TOURIST—THE WHEEL FOR 1892

GRACEFUL OUTLINE. EASY RUNNING.

PRICE—PNEUMATIC TIRE.....$150 00
STUDENT—PNEUMATIC TIRE.....125 00
STUDENT—CUSHION TIRE.....100 00

FRANK VAIL, Agent,
49 NORTH AVENUE.
3 21 6m

MULFORD ESTIL,

BOOKSELLER and STATIONER,
SCHOOL BOOKS, &c.
No. 9 PARK AVENUE. - - PLAINFIELD, N. J.
10 25 y

SEND YOUR TELEGRAMS BY THE
"POSTAL"
QUICK!
PROMPT!!
RELIABLE!!!
POSTAL TELEGRAPH-CABLE COMPANY
CONNECTION WITH THE COMMERCIAL CABLES
OFFICE—4 Park Avenue. Telephone Call, 156

CLOSING OUT OUR ENTIRE STOCK AT COST!

MUST BE SOLD BY APRIL 1.
STOVES, RANGES, MACHINIST and CARPENTERS' TOOLS. TIN and GRANITE WARE, PLOWS and AGRICULTURAL TOOLS. NAILS 2 cents a pound.
PIERSON HARDWARE COMPANY,
42 WEST FRONT ST. Telephone 126.
3 9 1mos

HERE IS A LEADER!
Finest New Dairy Butter 30c per pound.
J. F. MacDONALD,
THE UP-TOWN GROCER.
46 and 48 EAST FRONT STREET. TELEPHONE No. 155.
1 18 tf

PUBLIC SALE OF
VALUABLE REAL ESTATE!

By order of the Chancellor, the following desirable real estate in the city of Plainfield will be offered for sale at public vendue, to the highest bidder, on

Thursday, March 24, 1892,

at 2 p. m., on the premises, 1 House and Lot, 99 feet front on West 4th street, near John street, by 173 feet in depth; lot 120 feet on West 7th, by near 300 feet on John street; lot 150 feet on West 7th street, by about 300 feet on John street; 8 lots on northeasterly side of John street, 50 by 150 feet from sidewalk; 1 lot 62x150 on northeasterly side of John street; 1 lot 86x150 on northeasterly side of John street; 2 lots 50x170 inside fences on southeasterly side of Division avenue; 1 lot 45½x170 inside fences on southeasterly side of Division avenue; 1 lot 80x160 from sidewalk on northwesterly side of Division avenue; 3 lots 80x160 from sidewalk on northwesterly side of Division avenue; 1 lot 81x150 from sidewalk on northeasterly side of Division avenue; 3 lots 80x150 from sidewalk on westerly side of Spruce street; 3 lots 80x111 from sidewalk on easterly side of Spruce street; 3 lots 80x160 from sidewalk on westerly side of John street; 3 lots 80x160 from sidewalk on southeasterly side of Fourth street, corner John street.

As much will be sold as may be necessary to raise the money required by the decree of the Court.

For map and particulars inquire of CRAIG A. MARSH, Solicitor, or of the subscriber.

JOHN H. JACKSON, Special Master.
3 21 3

GREAT SALE OF
Furniture at Auction.
The entire contents of
Force's Hotel,
On North Avenue, Plainfield, N. J.
Tuesday, Wednesday & Thursday,
MARCH 22, 23 and 24.

Commencing each day at 9 a. m., consisting in part of 30 Bedroom Suits, and bedding complete. 2 Parlor Suits, 1,000 yards of Brussels and Ingrain carpets, 800 yards of matting and oil-cloth, 100 yards stair carpet. Tables, silver, glass, china and earthenware, mirrors, paintings, clocks, Billiard Tables,

Bar Room Fixtures

And, in fact, everything necessary for the equipment of a first-class Hotel.

SALE POSITIVE! TERMS CASH!
H. HAND, Auctioneer.
3 17 tf

J. C. POPE & CO.,
Insurance Agents,
No. 6 EAST FRONT ST.,
PLAINFIELD, N. J.
194 tf

LUSARDE & CO.,
No. 12 NORTH AVENUE.
Where they will be pleased to serve their friends and the public generally with finest cigars, fruits, confectionery, peanuts roasted every day, sugars, &c. Peanuts 5c QUART.
Branch Store—No. 32 West Front Street.
1 6 y

THE PLAINFIELD
PACKING HOUSE!
25 West Front Street,
Would respectfully inform its patrons that in addition to its usual stock of
Fresh, Salt and Smoked Goods,
It has added a full line of
Fresh Beef, Lamb,
Veal, Mutton & Poultry,
Which it is prepared to sell at
Reasonable Prices!
All goods delivered free of charge.
C. M. ULRICH.
4 23 y

PEPTONIZED
Beef, Iron and Wine,
50c per Pint Bottle,
AT
WILLIAMS'S PHARMACY
80 West Front Street, corner of Grove Street.
11 28 y

C. Dickinson
Optician
13 Park Ave.
Plainfield N. J.

VICTORS ROGERS
Will Let You Try One
If You Will Call at
Catalogue. Central Ave. & 5th St.
3 9 6m

French Dressmaking Establishment.
Madame CHARGOIS BOUTES,
[Pupil of Worth, Paris.]
Formerly Cutter, Fitter and Designer with Messrs. A. T. STEWART; ARNOLD, CONSTABLE & Co., and STERN BROS., is now prepared to take orders for Dinner and Evening Dresses, Walking Costumes, Tea Gowns, Riding Habits, Etc. Paris Fashions received semi-monthly.
Madame CHARGOIS BOUTES, Importer,
7 West Second street, PLAINFIELD, N. J.
1 30 y

Carpets and Mattings.
New Shades and Designs!
Fresh from the Manufacturers.
The BEST GRADE OF GOODS and the MOST FAVORABLE PRICES YOU HAVE EVER KNOWN!
H. A. POPE,
—The Old Reliable Dry Goods and Carpet House.—
Corner FRONT and SOMERSET STS. 11-13-y

Metropolitan Stables!
NORTH AVENUE and SECOND ST
SECOND SALE AT AUCTION,
Wednesday, Mch 23
A complete assortment constantly on hand at private sale.
A. D. THOMPSON, Prop'r. H. R. RIDER, Manager. 12 11 y

ARE YOU AWARE
That the Imperial Draped Pinned Paper Patterns, with Flat Duplicates to Cut Out by,
Are the Best in the World?
Our Flat Pattern possesses all the advantages of ordinary flat patterns sold. In addition to this we give you gratis a Pinned and Draped Design which is a perfect guide to work by. For sale by
A. L. & M. D. CORSLINE, 14 West Front Street.
4 4 t

REMOVAL.
To save cost of moving, we
Now Offer Our Stock at a Reduction!
Odd parts Dinner Sets and Fancy Ware, *Less than Cost.*
Decorated Chamber Sets, with Jars, $3.25.
GAVETT'S 15 E. FRONT ST.
10-25-1

LOOK AFTER THIS!
The Last Week
Of the SPECIAL SALE of Shoes and Rubbers, at
SHERWIN'S, 23 West Front Street.
DON'T MISS IT! STRICTLY CASH

Is Your Table Supplied With
The Famous Ferris Hams
[AND
Boneless Bacon?
ORDER THEM OF
R. W. RICE & CO.
The North Plainfield Grocers.

Good Fitters.
When you want a pair of GOOD FITTING as well as EXCELLENT WEARING Shoes, just come to us and be fitted with a pair of
Hanan & Sons Men's Fine Shoes.
A large assortment. For Ladies' wear, we have a large variety constantly on hand.
Sole Agent for Ladies' Cork-Sole Hand-Turn Shoes.
ALEX. WILLETT,
7 Park Avenue.

HIGHEST IN THE WORLD.

Proposed Cathedral of St. John the Divine, New York.

The Grandest Church Structure Ever Planned in America—Dimensions of the Sanctuary—The Men Who Designed It.

We herewith reproduce from Leslie's Illustrated Newspaper an illustration of the proposed new cathedral of St. John the Divine which is to be erected at the corner of Morningside avenue and One Hundred and Tenth street, New York, within two blocks of the Hudson river and less than half a mile from the site of the Grant monument. Our picture is from the accepted design of Messrs. Heins and La Farge. The site is in the most elevated and picturesque portion of New York, and the cathedral will occupy, when completed, an eminence which will give it great conspicuity. The plans contemplate a structure with an altitude of 525 feet, which will make it next to the Eiffel tower. St. Peter's, in Rome, is 448 feet in height, while the cathedral at Cologne is 510 feet high.

The design, as finally adopted, provides a general ground plan in the form of a cross, the arms of which form nave, chancel and transepts, having each a central and two outside aisles. The exterior design is that of a large central tower crowned with a spire. In the four angles of the cross are four flanking towers with entrances. At the west front are two large towers.

The following will be the dimensions of this great structure: Total external length, 520 feet; width across front, 190 feet; width across transepts, 290 feet; height of central spire, 442 feet from floor, and 542 from level of the city, the difference being explained by the fact that the building will occupy an abrupt elevation, as approached from the city, 100 feet higher than the street; width of front towers, 57 feet; height of front towers, 240 feet; width of four flanking towers, 43 feet; height of four flanking towers, 160 feet; total exterior diameter of central tower, 116 feet; total interior diameter of cen-

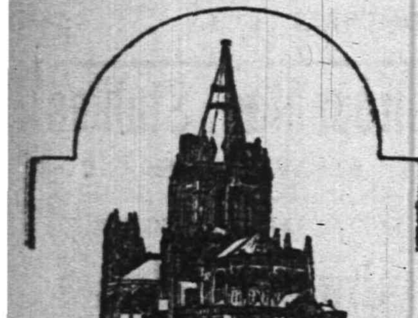

PROPOSED CATHEDRAL OF ST. JOHN, THE DIVINE, NEW YORK.

tral tower, 96 feet; height of the vaulting, 250 feet; depth of chancel, 120 feet; width of nave and chancel to centers of piers, 60 feet; length of nave, 180 feet; width of front vestibule, 27 feet; height of nave vaults, 105 feet; height of chancel vaults, 115 feet; height of front gable, 155 feet.

The cathedral will face the west, in the traditional way, with the principal entrance on Amsterdam avenue. The cathedral will undoubtedly be the principal architectural ornament of the metropolis, and it is not improbable that it will become the metropolitan church, or the Protestant Episcopal cathedral, of the country.

Its construction will involve an enormous expenditure, but the liberal gifts already made in furtherance of the enterprise encourage the belief that there will be comparatively little difficulty in obtaining all the money that may be needed to carry to a successful completion.

It is seldom that the distinction of designing so imposing a structure has been achieved by such young men as Messrs. Heins and La Farge, neither of whom is yet thirty-three years of age. They won the prize in competition with some seventy odd architects, including the best-known designers of churches in the world. Their plan was selected finally out of four designs which were regarded as especially worthy. Mr. La Farge, of the firm, is the son of the famous American artist, John La Farge.

He's Ever with Us.

No bird is more fecund than the sparrow. It has been calculated that a single pair will, in New York, rear twenty or thirty young in the course of a single year. If all lived, their offspring in the course of ten years would amount to between 27,000,000,000 and 28,000,000,000 birds. The actual increase is, however, but a small fraction of this total, for millions die in the nest, in the course of nature, of hunger, or of cold, during severe weather, or serve as food for carnivorous birds or other wild animals. Assuming the annual young per pair at only twelve (and in the warmer parts of the United States, where the English sparrow is a serious plague, they are much more numerous), half males and half females, and that all live to five years, the total increase of one pair in that time would be 33,614 birds. That is the estimate made by officials of the department of agriculture in a report on the sparrow.

First Transatlantic Steamer.

The man who built what is claimed to have been the first transatlantic steamer, the Royal William, lives in North Evanston, one of the suburbs of Chicago. He is James Gondie, a lively veteran of eighty-three years, small of stature, but vigorous and active. The Royal William made the trip from Pictou, Nova Scotia, to Gravesend in the autumn of 1833, and was probably the first vessel propelled by steam to do so, the Savannah, which made the voyage fourteen years before, relying mainly on her canvas for speed, and using only in fine weather the small engine that, built on the deck, could not be relied on during storms.

"WHY, ARE YOU SICK?"

"I know precisely how you feel; it is that nervous, irritable feeling, your back troubles you, and when you try to read a little, your head aches. Isn't that so? I knew it. Oh, bother the doctor! Get a bottle of Vegetable Compound, and take it faithfully, as I have done. I've been through this thing myself, but am never troubled now. Do as I tell you, dear."

Prudent women who best understand their ailments, find in the Compound a remedy for all those distressing ills that require **prompt and effective treatment** as a guaranty to good health.

LYDIA E. PINKHAM'S VEGETABLE COMPOUND

Is the only **Positive Cure and Legitimate Remedy** for the peculiar weaknesses and ailments of women.

It cures the worst forms of Female Complaints, that Bearing-down Feeling, Weak Back, Falling and Displacement of the Womb, Inflammation, Ovarian Troubles, and all Organic Diseases of the Uterus or Womb, and is invaluable to the Change of Life. Dissolves and expels Tumors from the Uterus at an early stage, and checks any tendency to Cancerous Humor. Subdues Faintness, Excitability, Nervous Prostration, Exhaustion, and strengthens and tones the Stomach. Cures Headache, General Debility, Indigestion, etc., and invigorates the whole system. For the cure of Kidney Complaints of either sex, **the Compound has no rival.**

All Druggists sell it as a **standard article**, or sent by mail, in form of Pills or Lozenges, on receipt of **$1.00.** LYDIA E. PINKHAM MED. CO., LYNN, MASS.

An illustrated book, entitled "Guide to Health and Etiquette," by Lydia E. Pinkham, is of great value to ladies. We will present a copy to anyone addressing us with two 2-cent stamps.

A Little Off.

A clerk at a large shoe store on Sixth avenue is very much given to spells of absent-mindedness. Miss Murray Hill went into the shoe store not long ago.

"What can I do for you, miss?" he asked, timidly.

"I want a pair of shoes."

"Have you—have you brought your feet with you?"—Texas Siftings.

Yet He Meant Well.

Mr. Rambo (occupying one-half of seat in suburban railway car)—Mad'm, y' don' need shtand up. Lotsh room in thish sheat, mad'm.

Self-possessed Woman (standing in aisle)—Thanks. No. Don't let me disturb you, sir. You haven't any more room than you need for yourself and your jag.—Chicago Tribune.

A Real Surprise.

"I'm going to have a party on mamma's birthday," remarked Ethel, "and I've invited twenty-five boys and girls."

"What a nice mamma you must have!" said the visitor.

"Oh, mamma doesn't know anything about it," answered Ethel; "it's going to be a surprise party for her."—Harper's Young People.

The Wish-Bone.

Leander—Have you got hold, Miss Ethel? Now, don't forget to wish.

Ethel—Oh, I don't know what to wish.

Leander (gallantly)—Then, I'll wish for you.

Ethel (blushing)—Will you, really? Well, I hope your wish will come true. You'll find papa in the library.—Texas Siftings.

A Gentle Maiden.

Friend—So Miss Beauti refused you?

De Sappe—Yes, but she did it very gently.

"Expressed sorrow, eh?"

"It amounted to that. While I was proposing, she gently slipped out of the room and sent her mother in to talk to me about the weather."—Good News.

After the Quarrel.

He—Maud—I—I—should like to walk home with you, if you will let me.

She (coldly)—You may, if papa gives his permission.

He—All right. I'll ask him. Where is he?

She—He went to Chicago last night.—Harper's Bazar.

She Forgave Him.

Wife—You've been drinking again.

Husband—Can't help it, m'dear—make me sho happy, m'dear.

"Huh! Makes you happy, eh? I'd like to know why."

"Be(hic)cause I see two of you, m'dear."—N. Y. Weekly.

A LEAP YEAR INCIDENT.

"Anner Mariar, have you made many proposals of marriage yet?"

"Not many; but the year is still young."—Life.

A Literary Chat.

"I suppose you are familiar with Pope's 'Essay on Man?'" said Miss Bostone.

"I can't say I am," replied Miss Gotham. "I did read his last encyclical on the labor question, though. It was a daisy."—Judge.

Encouragement.

Cleverton—You know, it's a funny thing, but every time I've called on Miss Pinkerly lately she's been out.

Dashaway (brightly)—Well, never mind, old man. Come around with me some time.—Life.

Fashion Item.

"What will the coming girl wear?" is a query in a fashion magazine.

"Well, she'll wear out your patience, if she is the coming girl in a restaurant where they employ waitresses."—Texas Siftings.

If the Shoe Does n't Fit, Go to Kenney's ! And Get One that Does.

KENNEY'S PRICES ARE FAIR AND HIS SHOES ARE HONEST.

JOHN J. KENNEY, Front St. & Park Ave. 5 7 tf

FREDERICK F. CHASE, Machine Works.

Manufacturer of **Electrical Machinery,** 201 North ave., cor. Berckman st., PLAINFIELD, N. J.

MY SPECIALTIES—Bicycles, Boilers and Engines repaired, Models for Inventions, Brass and Iron Castings, Forging in all its Branches, Smoke-stack Building and Painting.

JOBBING IN ALL ITS BRANCHES.

New York Office—No. 300 Fourth avenue 1 9 tf

BARGAINS IN **Boots, Shoes and Rubbers.**

B. R. FORCE, No. 14 PARK AVENUE. CALL AND EXAMINE. 10 3 y

Collier, The Optician.

No. 3 PARK AVE., PLAINFIELD, N. J. —ESTABLISHED 1869.—

G. H. VAN NEST

Meat, Vegetable & Produce Market !

Also, a full line of Staple Groceries.

39 SOMERSET STREET.

Orders called for and goods delivered free of charge. 11-14-tf

J. T. VAIL, REAL ESTATE, AND INSURANCE, 49 NORTH AVE.

DEALER IN BLUE STONE FLAGGING, &c. 3-6 tf

Charles Arnold, 21 Liberty Street.

Dealer in **FRESH AND SALT MEATS.** All kinds of Bologna. Poultry in Season. 4 1 y

Wilcox & Gibbs S. M. CO.

Orders left at 16 GROVE STREET, Will be promptly attended to. NEEDLES, OIL, &c.

F. A. VAN NAME, Agent. 5-25-tf

BROWN & HILL, Shaving and Hair Cutting Parlors, [FORCE'S HOTEL,] No 5 North Avenue. Special attention paid to Children's Hair Cutting. 3-25-tf

DR. R. L. TUCKER, Veterinarian, Graduate American Veterinary College, New York.

OFFICE—Mallinson's Drug Store, 45 North ave., Plainfield, N. J. RESIDENCE—40 East Front street. 5 7 to 6 18'90

EDWARD C. MULFORD, 45 North Avenue, Opposite Station. REAL ESTATE, INSURANCE.

Educational.

Mr. W. H. MINER, (Choirmaster and Organist Holy Cross church. Visiting Choirmaster St. Michael's, Naugatuck, Conn.,) WILL RECEIVE **Pupils on Piano and Organ,** AFTER MAY 1. 3 11 tf

Miss Blanche Fellows, SOPRANO SOLOIST,

Is prepared to receive pupils in Singing.

COMPLETE VOCAL INSTRUCTION and development of the voice from the beginning to an artistic finish.

SPECIAL attention is given to Deep Breathing, Vowel Formation, Tone Production and Artistic Singing in English.

Address or call at No. 87 Duer Street, North Plainfield. 3 12 tf

MISS FAWCETT'S Kindergarten, Primary and Intermediate School.

Thorough instruction in English and French. At home Wednesdays from 2 to 5 p. m. 15 Grove Street. 25 y

ANDREW G. CARPENTER (Pupil of the Grand Conservatoire.)

Instructions given on VIOLIN, PIANO and ORGAN. Music Furnished for all Occasions. Residence—No. 230 East Front street, Plainfield, N. J. 10 1 tf

Professional Cards.

WILLIAM A. CODDINGTON, Attorney-at-Law, Master and Solicitor in Chancery, Commissioner of Deeds and Notary Public. Money to loan. Collections promptly made. OFFICE—No. 28 WEST FRONT ST. 6 25 y

F. A. DUNHAM, Civil Engineer and Surveyor, No. 7 Park avenue, Coward's building. Particular attention given to the adjustment of disputed boundary lines. Parties sent to all parts of the country. 1 6 tf

MEDICATED Sulphur and Vapor Baths followed by a thorough rubbing with alcohol a wonderful help for rheumatism and skin diseases. For men only. Hours 8 to 11 a. m.; 1 to 8 p. m. H. HORNISH, 26 North avenue, Plainfield, N. J. Refers to Drs. Probasco, Endicott, Fritts, Tomlinson, Geo. W. Rockfellow and T. S. Armstrong. 5-27-tf

JACKSON & CODINGTON, Counselors-at-Law, Masters in Chancery, Notaries Public, Commissioners of Deeds, Special Master etc. Corner Park avenue and Second street. Money to loan.

WM. K. McCLURE, Counselor-at-Law. Supreme Court Commissioner. First National Bank Building. my9

CHAS. A. REED, Counselor at Law. FIRST NATIONAL BANK BUILDING

W. V. STEELE, Counselor-at-Law. Master and Examiner in Chancery, Supreme Court Commissioner. COR. PARK AND NORTH AVES. 7-23-tf

Carpenters and Builders.

S. P. HO FMAN, —Carpenter and Builder.— Residence—54 West 2d St., Plainfield, N. J. Estimates Given. Jobbing Promptly Attended To. 3 11 y

JOHN T. ODAM, PLAIN AND ORNAMENTAL **Slate Roofer and Repairer.** Residence, No. 8 West Fifth Street. Yard, near Freight House. P. O. Box, Plainfield, N. J. New work warranted for one year. Slating over Shingles. 5 10 y

C. S. WHITLOCK, (Of the late firm of Whitlock & Hulick,) **Carpenter & Builder.** SHOP—73 WEST FIFTH ST. Screen Doors and Windows a Specialty. Jobbing Promptly Attended To. 4 4 y

PEARSON & GAYLE, Carpenters and Builders. RESIDENCE—W. J. Pearson, No. 15 Vine St. H. E. Gayle, No. 19 Vine St. *ALL WORK PROMPTLY ATTENDED TO.* 7-31-tf

D. L. HULICK, (Successor to Whitlock & Hulick,) **CARPENTER,** And General Jobber. *SHOP, 30 SOMERSET ST* Plainfield, N. J. Cabinet Work and Mantels a Specialty. Jobbing Promptly Attended To. 6-8-tf

R. V. SAUMS, Carpenter and Builder. RESIDENCE—Clinton ave., near depot, Evona. P. O. Box, 1,228. Jobbing attended to. Estimates given cheerfully on all kinds of work. 9-15-tf

JOHN P. EMMONS, —Mason and Builder.— Washington avenue and Prospect place, NORTH PLAINFIELD, N. J. Jobbing promptly attended to. 11 14 tf

C. W. LINES, Mason and Builder, PLAINFIELD, N. J. Residence—236 West Front Street. Estimates cheerfully given. Jobbing promptly attended to 12 4 t

THEODORE GRAY, Mason and Contractor. Repairing Promptly Attended To. RESIDENCE—No. 21 Webster Place. (Near Putnam Avenue.) 8 20 y

The Reina Victoria Segar is an *ELEGANT 10c SEGAR.* I SELL IT FOR 5 CENTS. **At the Crescent Parlor.** 28 NORTH AVENUE. 12-28-y Notary Public, for New Jersey.

J. V. BERKAW, (Successor to Geo. W. Force,) 11 West Front Street, Has just received a complete assortment of FALL AND WINTER STYLES OF **Boots and Shoes,** For Ladies, Gent's and Children's wear at LOWEST PRICES. 8 7 y

STEPHENSON'S 53 WEST FRONT STREET. FRENCH AND AMERICAN **Ice Cream and Water Ices. China & Glassware,** 1 5 tf

FISCHER ESTABLISHED 1840, **PIANOS** RENOWNED FOR TONE & DURABILITY MODERATE PRICES EASY TERMS, EXCHANGED. DELIVERED FREE WITHIN 20 MILES OF NEW YORK CITY Catalogue Mailed on Application. **110 Fifth Ave., cor. 16th Street,** NEW YORK CITY. 4 4

HENRY P. WILLIAMS, DEALER IN **Groceries, Provisions, Vegetables, Fruits,** Etc., Etc., Etc., 2 WEST FRONT STREET, (Schepflin's Block), PLAINFIELD, N. J. Goods delivered free of charge to any part of city or North Plainfield. 5 1 y

TRY *B. T. Barnes'* **Flaxseed and Lemon Cough Drops.** Opposite Postoffice. 12-12-tf

E. H. HOLMES, DEALER IN **COAL and WOOD,** YARD—No. 24 Madison Avenue. Also HOLMES' CITY EXPRESS. OFFICE, for either Coal or Express Orders with Woolston & Buckle, 27 North Avenue. 1 2 tf

Just Received Our first shipment of **New Style Baby Carriages.** Call and Examine. **A. W. RAND,** 24 WEST FRONT STREET. 1 6 tf

MARSH, AYERS & CO., (Successors to W. F. Adams,) No. 29 EAST FRONT STREET, A full line of all grades of Wall Papers, Paints, Oils, Varnishes, Brushes, &c., Constantly on hand. Painting, Paper Hanging and Decorating. Estimates Furnished. Alfred A. Marsh, Alonzo T. Ayers, Theodore B. Marsh. 12 2 y

MARKED DOWN, To April 1, Hardware and House Furnishings, at **A. M. GRIFFEN,** 13 East Front Street. TELEPHONE CALL 6.

ANDREW LUTKINS, Variety Market, Meats, Fruits, Vegetables, Poultry, Eggs, &c. 36 PARK AVENUE, PLAINFIELD, N. J. Goods delivered to any part of the city free of charge. 4 8 y

R. THORN, Having removed back to my old stand in the Berry Building, on **Park Avenue,** Over Laire's Hardware store, I am prepared to do all kinds of PLUMBING, TINNING, FURNACE WORK, &c. At short notice. R. THORN. 3 25 tf

REDUCTION In all **Pipes, Tobaccos And Segars** For the Next 30 Days, at **GUTTMAN'S SEGAR STORE,** 12 West Second St., Plainfield, N. J., 4-1-tf

CLEANER COAL. **L. A. Rheaume, Ag't.** 50 BROADWAY, cor. 4th ST., Invites the public to inspect the operation of this newly added steam vibrating mechanical screen for nut coal, which he confidently believes enables him to deliver cleaner coal than is possible by any other method of screening.

UPPER LEHIGH AND HONEYBROOK COAL, in best qualities and various sizes carried in stock.

ROUGH AND DRESSED LUMBER. He would also announce recently increased facilities for *TURNING and SCROLL SAWING*, and is prepared to execute orders for the same in the best manner at short notice. 4-18-tf

MOY HE PUTS UP PRESCRIPTIONS ! 6 1 y

HENRY LIEFKE, Baker & Confectioner, No. 27 WEST FRONT ST. 10 8 tf

Silver to Loan AT **W. J. STEPHENSON,** CATERER, 26 NORTH AVENUE. 9 5 y

A Choice Assortment OF **Stationery, Toys, Games, Etc.,** AT **Joseph M. Harper's,** No. 75 PARK AVENUE, 3d store South of 4th street, Plainfield, N. J. 9-6-y

They Are Here. The New SPRING Styles in **Hats and Neckwear !** No FANCY PRICES ! **U. B. CRANE,** Hats, Shirts and Trunks, 12 PARK AVENUE. 6-4 y

TRY DOBBINS'S CIGARS, Dobbins' Segar Store, 37 North avenue, Opposite R. R. Station. **He Manufactures Them**

LYMAN & ANTHONY, REAL ESTATE AND INSURANCE AGENTS, 61 NORTH AVE., opposite Depot. 2-28-y

A Box of Tooth Powder, FREE ! To All Scholars Having Their Teeth Cleaned at **Dr. CHAS. R. THIERS', Dentist,** 48 Somerset Street 7 tf

CODDINGTON'S *FURNITURE AND FREIGHT* **EXPRESS.** OFFICES—34 West Front street; 33 Park avenue. Post Office Box 329. *PIANO MOVING A SPECIALTY.* Large covered trucks. Goods sent to any part of the country. Charges reasonable. Satisfaction guaranteed. 11 20 tf

M. M. DUNHAM, Real Estate and Insurance. 7 EAST FRONT ST. 2 13 y

PURE MILK, Delivered to any part of the city, by **D. D. SCHENCK,** 60 East Front St. A postal by mail will receive prompt attention 2 16 y

Valuable Building Lots for Sale, On Grove street and Craig place, North Plainfield. This plot is one of the most desirable in the Borough, and is offered for sale at a reasonable price and on easy terms. Will be sold in quantities to suit. Apply to owner, 25 Craig place.

J. P. LAIRE & CO Cor. Park Ave. & Front St. **At their Old Reliable Hardware Store,** OFFER FOR THE NEXT 10 DAYS, **Special Inducements to Cash Buyers.** DON'T MISS THE BARGAINS. TELEPHONE CALL 159.

VANDERBEEK & SATTELS, NO. 13 PARK AVENUE.

Pianos & Organs. Largest stock in town. Should you wish to buy, rent or exchange, give us a call. TUNING AND REPAIRING. 2-27-tf

Best Table Butter, 28cts. 4 Pounds Gran. Sugar FREE, With 1 pound of our Famous 50c Tea, At V. L. Frazee's Market, 25 WEST FRONT ST. 8 21 tf

TIER'S Ice - Cream Parlor, No. 16 Park Avenue, PLAINFIELD, N. J. This establishment is now open to the public, who are assured that no pains will be spared to serve them in a prompt and attentive manner with Tier's celebrated Ice-Cream in Bricks, and Choice Confectionery, Of their own manufacture. WEDDING PARTIES Supplied at Short Notice. 5 tf

Hotels and Saloons.

THE ALBION, 8th Street and Park Avenue. Select Family Resort. Newly Furnished and Steam-Heated Throughout. Under the same Management as Hotel Netherwood. Special Terms for Permanent Guests. FRANK E. MILLER. 12 28 6m

E. P. THORN, NO. 17 PARK AVENUE. A Pure, Wholesome **California Wine,** For Family Use, **Only 30c. per Bottle,** 2 7

The Manhattan Wine Room, 179 and 181 SOMERSET STREET, (Opp. the ball grounds of the Crescent League.) FRANK LINKE, Proprietor. Established 1886; wholesale and retail Wine and Liquor dealer, and bottler of Ballentine's celebrated Export Ale and Porter. Philip Best's Milwaukee Beer, F. M. Shaeffer's Weiner Beer, and dealer in Domestic and Foreign Porter, and Bass Ale, for Hotels and Private Families. Wholesale Branch, 43 West Front St. All orders delivered, free of charge, day or night. TELEPHONE CALL 157. 9 25 tf

CITY HOTEL, PLAINFIELD, N. J. CORNER PARK AVENUE AND SECOND STREET. J. E. BEERBOWER, Proprietor. With STABLES attached. 4-5-tf

SOMERSET HOTEL, Cor Somerset & Emily Sts., North Plainfield N. J. RICHARD A. BOYCE, Proprietor. Permanent and transient board, at fair rates. First-class stables and sheds attached. Meals at all (reasonable) hours.

CHARLES SMITH. Corner of Front and Somerset Streets. St Louis and Imported Beer.

Higgins' Stage Lin[e]

TO BE RUN ON THE FOLLOWING SCHEDULE STRICTLY ON TIME: First trip from Hillside ave. and Broadway 7:40 A. M. to meet 7:58 A. M. train. Route—Hillside ave. and Broadway, Broadway to 9th st.; to Second place; to Crescent ave.; to Park ave.; to Depot.

2d trip	8.15 A. M.	to meet	8.33 A. M. train		
3d do	9.15	do	9.32	do	
4th do	10.00	do	10.27	do	
5th do	11.00	do	11.24	do	
6th do	11.45	do	12.08 P. M.	do	
7th do	1.45 P. M.	do	2.15 & 2.35 P. M.	do	
8th do	2.45	do	To the Post Office.		
9th do	3.30	do meet 3.51 P. M. train.			
10th do	5.00	do	do	5.39	do
11th do	5.45	do	do	6.07	do
12th do	6.45	do	do	7.08	do

Stage will also leave Plainfield ave. and 7th st., and Rockview and Mercer aves., North Plainfield, according to the above time table, and make same connections.

Stage will make return trips over above routes, leaving Plainfield depot as follows: 8.07, 8.39, 9.37, 10.10, 11.30 A. M. 2.04, 2.30, 3.45 4.34, 5.30, 6.20, P. M.

Horses and Carriages kept expressly for ladies pleasure and calling purposes. Saddle Horses a specialty, for gentlemen and ladies.

Busses after 7 o'clock in the evening, for private parties, at moderate rates.

M. A. HIGGINS, Proprietor. *STABLES—76 EAST FOURTH STREET.* Telephone Call, 18. 7-8 y

Railroads.

PENNSYLVANIA RAILROAD

THE STANDARD RAILWAY OF AMERICA PROTECTED THROUGHOUT BY THE Interlocking Switch and Block Signal System.

TRAINS FOR THE WEST.

On and after Jan. 4, 1892, trains leave Elizabeth as follows:

9:35 A. M. FAST LINE, with Pullman Vestibule parlor and sleeping cars, daily for Pittsburg, Columbus, Cleveland, and St. Louis, daily, except Saturday, for Chicago and Toledo.

7:08 P. M. WESTERN EXPRESS, with Pullman Vestibule sleeping cars, dining car to Philadelphia daily for Pittsburg, Chicago, Cincinnati, and St. Louis, daily except Saturday, for Cleveland and Toledo.

8:42 P. M. PACIFIC EXPRESS, with Pullman Vestibule sleeping cars, daily for Pittsburg, Chicago, and Toledo, daily except Saturday, to Cleveland.

For Baltimore, Washington and the South—1 00, 6 57, 7 59, 9 05, 10 08 A. M., and 9 39 P. M. On Sunday at 1 00, 6 59, 9 05 A. M., 9 39 P. M.

For Philadelphia—1 00, 6 57, 7 59, 9 05, 9 35, 11 57 A. M.; 12 55, 1 39, 2 48, 4 04, 5 16, 6 37, 7 49, 8 42, 9 39 P. M. Sundays at 1 00, 6 59, 9 05, 9 35, 10 41 A. M.; 5 40, 7 47 and 9 39 P. M.

FOR ATLANTIC CITY.

1.39 P. M. (Through day coach), week-days. For Cape May, Sea Isle City and Ocean City, 1:39 P. M., week-days.

For Trenton—1 00, 6 57, 7 10, 7 59, 9 05, 9 35, 11 57 A. M.; 12 55, 1 39, 2 48, 4 04, 5 16, 6 37, 7 49, 8 42, 9 39 P. M. Sundays at 1 00, 6 59, 9 05, 9 35, 10 41 A. M.; 5 40, 7 47 and 9 39 P. M.

For Lambertville, Phillipsburg and Belvidere via Trenton—7 59 A. M.; 2 54 and 5 15 P. M.

For Lambertville and Phillipsburg only, 1 39 P. M.

For Flemington—7 59 A. M.; 2 54 P. M.

For Bordentown, Burlington and Camden via Trenton—7 59, 11 57 A. M. 1 39, 2 54, 7 49 P. M. Sundays at 10 41 A. M. and 7 47 P. M.

A full line of tickets are on sale, and sleeping car accommodations can be secured at the ticket office at Elizabeth.

For further information, see time tables to be had at the ticket offices.

CHARLES E. PUGH, General Manager. J. R. WOOD, Gen. Pass. Agent.

Central Railroad of New Jersey.

(THE PORT READING R. R. CO.—LESSEE.)

Station in New York foot of Liberty Street. Time Table in effect, Nov. 15, 1891.

PLAINFIELD AND NEW YORK.

Leave Plainfield 2 14, 3 37, 5 38, 6 14, 6 29, 6 59, 7 20, 7 30, 7 58, 8, 8 15, 8 27, 8 31, 8 45, 9 32, 10 04, 10 37, 11 09, A. M., 12 noon, 1 02, 1 41, 2 07, 2 30, 3 12, 3 51, 5 16, 5 36, 5 45, 6 07, 6 54, 7 08, 8 31, 9 28, 10 12, 11 28 P. M. Sunday—2 14, 6 14, 8 01, 8 52, 11 02, 11 16 A. M., 12 38, 1 42, 3 30, 5 16, 7 01, 7 10, 9 23, 8 32, 10 07 P. M.

Leave New York from foot of Liberty street, 4 30, 6 00, 7, 7 45, 8 45, 9, 10, 11 30, A. M., 1, 1 30, 2 30, 3 30, 3 45, 4, 4 30, 5, 5 15, 5 30, 5 45, 6, 6 15, 6 30, 7 30, 8, 8 30, 9 15, 10, 11 30 P. M., 12 15, 1, night. Sunday—4 30, 7, 8 30, 9 30, 10 30 A. M., 12 M., 1, 2 15, 4, 5 30, 6, 7, 9 00, 10 00 P. M., 12 15 night.

PLAINFIELD AND NEWARK.

Leave Plainfield 5 38, 6 29, 6 59, 7 30, 8, 8 45, 9 32, 10 04, 10 37, 11 09, A. M., 12 noon, 1 02, 2 07, 2 30, 3 12, 3 51, 5 45, 6 07, 6 54, 7 08, 8 31, 10 12, 11 28 P. M. Sunday—8 01, 8 52, 11 16, A. M. 12 38, 1 42, 3 30, 5 16, 7 10, 8 23, 8 32, 10 07 P. M.

Leave Newark 6 15, 7 10, 7 30, 8 55, 9 05, 10 05, 11 25 A. M., 1 05, 1 55, 2 50, 3 35, 4 02, 4 37, 5 05, 5 30, 5 55, 6 15, 7 15, 7 35, 8 40, 10 00, 11 35 P. M. Sunday—7 20, 8 40, 9 50, 10 35, 11 45, A. M., 1 10, 2 35, 4 10, 5 40, 6 08, 7 20, 9 25, 10 30 P. M.

Passengers for Newark change cars at Elizabeth.

PLAINFIELD AND SOMERVILLE.

Leave Plainfield 5 45, 7 10, 8 07, 9 42, 11 a. m., 12 37, 1 59, 2 32, 3 45, 5 20, 5 34, 6 04, 6 20, 6 38, 7 12, 7 34, 8 20, 9 40, 11 18, 12 49 P. M. Sunday—5 45, 8 13, 9 34, 11 18 A. M., 2 03, 3 38, 5 14, 6 35, 10 15, 11 14 P. M.

Leave Somerville, 6, 6 30, 7 03, 7 25, 7 35, 7 45, 9 05, 9 47, 11 35 A. M., 12 35, 1 15, 1 45, 2 05, 3 25, 4 50, 5 15, 5 35, 6 05, 6 50, 11 05, P. M. Sunday—8 25, 10 35 A. M., 12 08, 1 15, 4 50, 6 40, 6 08, 6 05, 9 28 P. M.

PLAINFIELD AND EASTON.

Leave Plainfield 5 45, 7 10, 8 07, 9 42, A. M., 1 59, 4 32, 5 20, 6 38, 8 20 P. M. Sunday—5 45, 8 13 A. M., 2 03, 6 35 P. M.

Leave Easton 6 05, 8 44, 10 18 A. M., 12 32, 4 02, 6 4 P. M. Sundays—7 15, 10 53, A. M., 6 40, 7 20 P. M.

PLAINFIELD AND LAKE HOPATCONG.

Leave Plainfield 7 10, 9 42 a. m., 1 59, 5 20 p. m.

WESTWARD CONNECTIONS. LEAVE PLAINFIELD.

5 45 A. M. for Easton, Allentown, Reading, Harrisburg, Pottsville, Mauch Chunk, Williamsport Tamaqua, Wilkesbarre and Scranton.

7 10 A. M. for High Bridge Branch, Easton and Allentown.

8 07 A. M. for Flemington, D. L. & W. R. R., Easton, Bangor and Mauch Chunk.

9 42 A. M. for Flemington, High Bridge Branch, D L & W R R, Easton, Allentown, Reading, Harrisburg, Mauch Chunk, Williamsport, Tamaqua, Pottsville, Nanticoke, Upper Lehigh, Wilkesbarre, Scranton, &c. Through coach to Williamsport.

1 59 P. M. for Flemington, High Bridge Branch, Easton, Allentown, Reading, Harrisburg, Mauch Chunk, Pottsville, Tamaqua, Sunbury and Williamsport.

4 32 P. M. for D. L. & W. R. R., Easton, Bangor, Mauch Chunk, Tamaqua, Pottsville, Shamokin, Wilkesbarre, Scranton, Reading, Harrisburg, &c. Parlor car to Mauch Chunk.

5 20 P. M. for Flemington, High Bridge Branch, Easton, Bethlehem, Allentown, &c.

6 20 P. M. for Flemington.

6 38 P. M. for Easton, Allentown, Mauch Chunk Reading, Harrisburg.

8 20 P. M. for Easton, Bethlehem and Allentown.

5 45 A. M. Sunday for Easton, Bethlehem, Allentown, Mauch Chunk, Wilkesbarre and Scranton. 8 13 a.m. Sundays for Easton, Allentown, Mauch Chunk, Tamaqua, Shamokin, Williamsport, &c., 2 03 p. m. Sundays for High Bridge Branch, Easton, Allentown, Mauch Chunk, Tamaqua, Pottsville, Reading and Harrisburg, 6.35 p. m. Sundays for Easton, Bethlehem, Allentown, Mauch Chunk, Reading, Harrisburg, &c.

For Atlantic City, 3 37 a. m. 1 02 p. m.

Long Branch, Ocean Grove, &c

Leave Plainfield 3 37, 8, 11 09, a m 3 51, 5 36, p. m. Sundays—(except Ocean Grove) 8 52, a. m., 3 30 p. m.

For Perth Amboy, 3 37, 5 38, 8, 11 09 a. m., 1 02, 3 51, 5 36, 7 08 p. m. Sunday—8 52, a. m. 3 30 p. m.

For Freehold, 3 37, 8, 11 09 a. m., 1 02, 3 51, 5 36, p. m. Sundays—8 52 a. m.

BOUND BROOK ROUTE

Leave Plainfield for Philadelphia, 5 45, 8 20, 9 42, 10 47, a. m., 1 59*, 3 04, 5 45*, 5 34*, 6 20*, 8 20, *9 40 p. m., 1 17, night. Sundays—5 45, 11 18 a. m., 2 03*, 3 28*, 5 14*, 6 5.. p. m., 1 17, night.

For Trenton 5 45, 8 2.., 10 47, a. m., 12 37, 1 59, 3 04, 3 45, 5 34, 6 3.., 8 20 p. m., 1 17 night. Sunday—9 34, 11 18, a. m., 2 03, 3 28, 5 14, 6 35 p. m., 1 17 night.

For Baltimore and Washington at 9 45, a. m., 2 16, 4 14, 5 24* p. m., 1 17, night. Sundays—9 48 a. m., 2 16, 4 14, 5 14* p. m. 1 17, night.

RETURNING—LEAVE PHILADELPHIA,

Ninth and Green streets, 9 30, 11 00, a. m., 1 30, 3 10*, 4, 5 15, 6 15, 8 02, 8 45, 11 45 p. m. Sundays—9, 10 00 a. m., 3 15*, 5 15, 6 15, 8*, 11 45 p. m.

From 24th and Chestnut—4 00, 11 16, a. m. 3 50*, 6 20, 8 18, 11 40, p. m. Sunday—4, 3 50, 1 6 a. m., 3 30*, 5 20, 8 15*, 11 40 p. m.

Leave Trenton, Warren and Tucker sts., 11 04, 8 09*, 10 10, 11 30, a. m., 3 10, 4 00*, 4 45, 6 54, 6 58, 9 00, 10 p. m. Sundays—1 54, 5 00, 6 55, 11 03 a. m., 4 09*, 5 10, 7 05, 9 00* p. m.

Plainfield passengers by trains marked * change cars at Bound Brook.

I. A. SWEIGARD, Gen. Sup't. H. P. BALDWIN, Gen. Pass'r Agent.

More PAYING Subscribers Than All Other Plainfield Papers Combined.

THE DAILY PRESS.

More Legitimate Advertisers Than Any Other Plainfield Paper Doubled.

ESTABLISHED MAY 10, 1887. PLAINFIELD, N. J., FRIDAY, MARCH 25, 1892. PRICE TWO CENTS.

25c BUTTER. 25c

28c Fine Dairy & Creamery Butter 28c

AT THE

United Tea & Coffee Growers' Ass'n,

Champions of Low Prices,

30c 29 West Front Street, 30c

PLAINFIELD, N. J.

BOEHM'S Grand Annual Spring and Summer Opening

OF Millinery and Jackets, TUESDAY, WEDNESDAY, THURSDAY and FRIDAY, MARCH 22, 23, 24 and 25. Our variety of Trimmed and Untrimmed Hats, our display of Flowers and Feathers, and our assortment of Velvets, Ribbons, Ornaments, etc., will eclipse anything of the kind ever attempted in this city. Latest styles of Ladies' Spring Jackets and Children's Blazers, at New York prices.

Immense variety of New Spring Dress Goods, with Latest Novelties in Trimmings. New designs in Carpets, Oil Cloths and Mattings, now open for inspection. A 36-inch Towel for 7c; Good Prints, 4c; Apron Ginghams, 5c. Agency for King's Dyeing Co. of Easton, Pa.

BOEHM'S 7 WEST FRONT STREET. 6 25 tf

1892!

Dunlap's Spring Derby,

FOR SALE AT

HALLOCK & DAVIS, 5 West Front St.

12 12 y

CLEANING and DYEING.

Have Your Spring Wear Cleaned or Dyed in time for warm weather.

Challies, Flannels, Summer Silks, Ladies' Dressing Sacques and Wrappers cleaned to look like New.

Entire suit of Men's Clothing cleaned or $1.50.

Samples of the New Spring Shades on Hand.

HILLIER & CO., 49 North Avenue.

2 15 6m

The Independent Woman's Exchange

STILL CONTINUES AT

NO. 9 EAST FRONT ST.

Stamping, Plaiting, Pinking and Stitching

At short notice. Orders received for all kinds of home-made cookery.

Something New—Hickory Nut Meats, for Cake.

Mrs. W. L. FORCE.

Plainfield Bargain House—V. & W.

DON'T you want a new Toilet Set, and have you seen that new one we are offering? 'Tis the greatest bargain we have offered, and you miss a good thing if you do not secure one of these. Price $2.98. See them in our show window.

THERE is a very pretty 100 piece Decorated English Porcelain Dinner Set, that goes for $8.75 per set.

WE will sell one lot—25 pair of fine Chenelle Portirere Curtains, for $4.37 per pair; real value $6.

IF Mattings are wanted we can offer you the finest assortment of styles at prices that sell them every time; 20c buys a fine jointless matting, and for 14c you buy an extra heavy red check.

LADIES who like an extra Long Waist Corset, should try our new W. B. 'Tis a good one and well worth a trial.

WE will offer for the coming week some extra good values in Table Linen, Towels, Napkins, &c.

WE received another lot of fine Granite Ironware, and will offer this desirable ware at lower prices than ever sold at before.

WE ask special attention to a line of Hamburgh Embroideries that are said to be the finest in quality and design and the lowest in price ever displayed in Plainfield.

VAN EMBURGH & WHITE.

BOICE, RUNYON & CO.,

[Successors to the estate of D. J. BOICE——A. D. COOK & BRO.]

Dealers in Coal, Lumber and Masons' Materials, Etc.,

42 to 60 PARK AVENUE.

We are now prepared with our increased facilities—having purchased the extensive yard of Messrs. A. D. Cook & Bro.,—to fill all orders promptly, and solicit your patronage.

BOICE, RUNYON & CO.

12 5 tf

WHEN WE TELL YOU

WE have got the best WOMEN'S SHOE IN TOWN for $1.50, we mean it. This Shoe is made up of a good quality of Dongola—not as fine as our GREAT $2 SHOE—but the wear is there, and the style is there. A great many dealers buy a Sheep Skin shoe for a dollar, and charge you $1.50; wear you about (2) two weeks. Cheap, you say. Well, we don't deal in that kind.

DOANE & VAN ARSDALE,

(The One Price Boot and Shoe House.) 22 W. Front Street.

SETBACK FOR BLAND

Anti-Silver Men Defeat the Passage of the Bill.

NOW GOES ON THE CALENDAR.

The House Was in Session Until Half an Hour After Midnight.

The Result on the Roll Calls Was a Tie—Everybody Surprised at the Vote—Mr. Bland Expected to Carry His Bill Through With a Rush—After a Hard Fight He Gave It Up and Made the Motion to Adjourn.

WASHINGTON, March 25.—The session of the House yesterday was devoted to the discussion of the silver bill, which closed at 5 o'clock. The features of the debate were the speech of Mr. Hatch of Missouri, repudiating the Mugwumps of Massachusetts, (Williams and Hoar) and that of Burke Cockran of New York, who is supposed to represent Senator Hill's views on the question. He opposed the bill. Mr. Burrows moved to lay the bill on the table, and greatly to every one's surprise the motion failed only by a tie vote—148 to 148. A motion to reconsider was made by Mr. Johnson of Ohio, and the House refused—149 to 145 to adopt Mr. Bland's motion to lay Mr. Johnson's motion on the table.

Motions for recesses and adjournment tired out the advocates of free silver after the test vote showed a tie, which the Speaker dissolved by casting his vote with the free silver men.

In despair Bland gave up the fight at twenty-five minutes to one this morning, and consented to the passage of a motion to adjourn.

The bill now goes on the calendar, but it is thought the Committee on Rules will fix an early day for its consideration.

If Representatives Campbell and Stahlnecker had been in their seats or paired, and had Mr. Rockwell, of Elmira, voted as the other New Yorkers did, the Free Coinage bill would have been defeated. The motion to lay the bill on the table was carried by a vote of 148 to 147.

The motion was lost, however, through the action of Speaker Crisp, who is himself an ardent silver man and who cast the tie vote. All three of the New Yorkers are roundly abused by their colleagues, and Rockwell is receiving less of this criticism than either of the others. It may be said for Rockwell that he was at least present in the House, but no excuse can be offered for Messrs. Campbell and Stahlnecker being absent without pairs. So far as the latter gentleman is concerned, he is so seldom in the House, his colleagues say, that they have long since ceased to count upon his vote in any crisis.

Everybody and his wife were there. He came early in the morning, brought his luncheon with him and remained until far into the night. Such a crowd has not been in the Capitol at any time during this session. Not only was every seat occupied, but the aisles as well, while in the doorways humanity was packed like an immense bank of flowers far into the corridors beyond.

On the floor there was scarcely space enough for the members to move about, and it seemed as though pretty nearly every one in Washington was entitled to admission to the House. But this was not all. In the corridors there were pushing and surging, but good natured, throngs that went hither and thither looking in vain for some neglected vantage ground from which they could view the wild and turbulent scene on the floor below. And it was no common horde of the great unwashed that could not gain an admittance. Many of the visitors were Senators and Senators' wives, while at least one member of the Cabinet applied in vain for admission to the overcrowded galleries. There were diplomats too among the crowd, but even the small gallery reserved for them was soon filled with outsiders.

Seized for Customs Duties.

BOSTON, March 25.—Assistant United States District-Attorney Wyman commenced proceedings to forfeit the trunks and clothing brought to this country by Tailor Kendrick of New York, which were seized by the customs authorities at the latter port. The clothing was designed for Harvard students, although claimed by Kendrick as his personal apparel. The goods were sent here in bond, and Kendrick in the meantime is said to have gone to Canada. The case is being prosecuted by the Tailors' Association here.

Named by the President.

WASHINGTON, March 25.—The President has sent to the Senate the following nominations: To be United States District Judge—W. E. Townsend, of Connecticut, for the District of Connecticut. Ellery P. Ingram, of Pennsylvania, to be Attorney of the United States for the Eastern District of that State. A. A. P. Colesberry, of Pennsylvania, to be U. S. Marshal for the Eastern District of that State.

Expect to Find Gold.

LONDON, March 25.—Dispatches from Perth, Australia, say that the police have begun removing the floor of the house in which Deeming, alias Williams, lived while there. The cement has already been taken up and digging will be begun to-morrow. The police expect to find gold, which Deeming pilfered from his employers while engineer of a mine, and perhaps more bodies.

Put the Wrong Man in the Asylum.

POUGHKEEPSIE, N. Y., March 25.—The dispatch stating that the robberies at the Highland Postoffice occurred under S. G. Carpenter's administration, and that Mr. Carpenter is in an asylum, is incorrect. Mr. Edgar Elmendorf was the postmaster and it is he who is in the

Highest of all in Leavening Power.—U. S. Gov't Report, Aug. 17, 1889.

Royal Baking Powder

ABSOLUTELY PURE

PAUPER IMMIGRANTS.

They Will Not Be Allowed to Land on the Assurance of Aid Societies.

NEW YORK, March 25.—The immigration authorities have begun a new system in regard to determining who are undesirable immigrants. According to the orders of General Nettleton, the Assistant Secretary of the Treasury, no more pauper immigrants shall be allowed to land on the assurance of any society that such an immigrant will not become a public charge.

To determine who are undesirable immigrants, instructions were given to the inspectors yesterday, based on orders from Washington, that any immigrant who did not have a railroad ticket to his *destinacion and did not* possess ten dollars should be debarred. Formerly if they had the railroad ticket they were allowed to go without the money.

According to this order there were two hundred detained yesterday who are to be sent back. In these cases the immigrants had less than ten dollars.

It is said that the number will run up to five hundred and six hundred in one day, and that the steamship companies will find it quite an item to take these people back to Europe for nothing.

It is understood this is one of a number of contemplated moves to stop the landing of undesirable immigrants.

CRAZED WITH JOY.

An Intended Bridegroom Cleans Out a Car in Short Order.

MEMPHIS, Tenn., March 25. — E. J. Joyce of Pine Bluff, Ark., was enroute to this city yesterday, where he was to marry Miss Molly Brady, a resident of Memphis. His approaching joy turned his brain, and drawing his pistol when the cars were near Paris, Tenn., he began firing bullets through the top of the car, at the same time giving vent to hilarious whoops. He had the car to himself in a minute.

When the train reached Paris the conductor rushed back with a pistol, and Joyce sprang into the crowd on the opposite platform. A stranger drew a knife and plunged it into Joyce's left side. A tintype picture of his intended bride turned the blade and saved his life, but he received, nevertheless, a severe wound. He was then captured and brought to the jail in this city.

His intended went into hysterics when she heard the news.

NO ARSENIC FOUND.

Charles Wilson, Accused of Murder, Discharged.

AYER, Mass., March 25.—Charles G. Wilson, the alleged murderer of his father by arsenic, was arraigned in the District Court yesterday afternoon before Judge Wallace and was discharged, as Prof. Word found no arsenic in the parts submitted, either in the father or mother. On the strength of this Wilson was discharged.

The hearing was not to have been held till Saturday, but the report came earlier than was expected.

People about here are generally surprised, although all along it has been doubtful whether or not he could be convicted.

Mrs. Parnell Will Get $200,000.

LONDON, March 25.—In the Probate Divorce and Admiralty Division, this morning, the case of Wood vs. Parnell, formerly Wood vs. O'Shea, came up before the President, Sir Charles Parker Butt, and a special jury. Much astonishment was caused by the announcement that the case had been settled on terms satisfactory to all parties. The estate involved is worth over $500,000, and if the defendants had succeeded in defeating the last will Mrs. Parnell would still have benefited under the former will, which the defendants sought to establish, to the amount of nearly $200,000. It is therefore safe to assume that the settlement gave her at least that much.

A Ministerial Horse Dealer.

KINGSTON, N. Y., March 25.—Rev. J. L. Wildrige, who is said to be the pastor of the Congregationalist Church of East New York, and John A. Sopper, a real estate broker of the same place, are under arrest her on a charge of grand larceny. Irwin C. Dayton, of Esopus, alleges that he gave a note sor $300 in a a horse deal, representing themselves as owners of considerable property in East New York and Pennsylvania, which they did not own, it is claimed.

The Stranded Ship.

ASBURY PARK, N. J., March 25.—The Merritt Wrecking Company ask $50,000 to float the stranded ship Windermere. As neither the owners of the ship nor the English underwriters are willing to pay such a sum, the Merritt Company will endeavor to float the ship and, if successful, they will ask for a board of arbitration to settle the price.

An Iron Company Embarrassed.

ALLENTOWN, Pa., March 25.—Executions for $135,000 have been entered against the Lehigh Iron Company. Stagnation of trade and the recent break in prices are the causes assigned for the embarrassment of the company.

MINSTREL SHOW STOPPED.

While a Judge Instructs a Jury in a Murder Case.

ATLANTA, Ga., March 25.—While Frank's minstrel troupe was performing at the Opera House in Talbotton last night, it was interrupted suddenly by the entrance of the Judge of the Superior Court, the jury which is trying the Early murder case and the attorneys.

The Opera House had been used for a court room during the day, and when legal party filed into the Opera House it was for the purpose of instructing the jury on some points on which they could not agree.

While the jury and attorneys took their seats under the footlights, Judge Martin seated himself on the stage among the minstrels and recharged the jury, which then filed back into the jury room.

The interrupted performance was again resumed, the judge and the lawyers and court attendants remaining to witness the performance.

The defendant, on whose life the jury was to pass, was kept in the court room to await the verdict.

All, including the defendant, seemed to enjoy the performance very much.

THE SUGAR TRUST.

The Harrison, Frazier Company Are In and Spreckles Will Soon Follow.

PHILADELPHIA, March 25.—The sugar refining plant of Harrison, Frazier & Co., has been formally transferred to the American Sugar Refining Co., the consideration being $10,000,000, one tenth of which was paid in cash and the remainder on exchange in sugar certificates for Harrison, Frazier & Co. stock.

The announcement did not create much surprise, as it had been predicted for several days. The only effect that it had was that of raising the price of sugar trust stock on the several exchanges.

The American Sugar Refining Co. will conduct the affairs of the Franklin Refinery, and it is probable that Claus Spreckles will at once turn over his refinery.

In consequence of the Trust having absorbed the Franklin Refinery, the McCahan Sugar Refining Co., which was incorporated last year, with a capital of $3,000,000, has increased it to $5,000,000, and has decided to begin building a plant at once.

EASTERN BASEBALL LEAGUE.

Providence and New Haven Admitted as Members.

SYRACUSE, N. Y., March 25.—Providence and New Haven were admitted by an unanimous vote. Mr. Kuntzsch reported that he would require more time to secure subscriptions to stock for the Syracuse Club before he would be warranted in posting a guaranty to stay the season out.

The Rochester Club was not represented and there was a report that it was shaky. The meeting voted to extend the time for posting the guarantee until April 1. At that time, if Syracuse and Rochester fail to qualify, the league will go on with eight clubs.

In that case the circuit would be Buffalo, Binghampton, Elmira, Philadelphia, Albany, Troy, Providence and New Haven.

Anarchists Will Adopt Poison.

PARIS, March 25.—The "Debats" has created a sensation by the statement that the police have unearthed a conspiracy of anarchists who propose to poison their victims, instead of using dynamite. The "Debats" says that the evidence of the existence of such a conspiracy was obtained in searching the lodgings of anarchists, and that preparations were actually being made to carry the horrible scheme into effect.

A Member of the Sigma Chi.

ANN ARBOR, Mich., March 25.—The announcement is made here that ex-President Cleveland, during his recent visit here, had been elected to membership and initiated to the college secret society Sigma Chi. There was great rivalry among the secret societies to secure Mr. Cleveland as a member, and the Sigma Chi was fortunate enough to capture him. The matter has caused a great deal of talk.

A Postmaster Arrested for Theft.

KINGSTON, N. Y., March 25.—Chief Inspector James, of the New York Postoffice, placed under arrest Ira Leroy, at Highland, for robbing the mails. He was entrapped by a decoy letter. Leroy, who was assistant postmaster at Highlands, confessed that his thefts of registered and other money letters had been going on for over a year.

Increase Public Building Appropriation.

WASHINGTON, March 25.—Mr. W. M. Stone of Pennsylvania offered a bill in the House yesterday increasing to $388,000 the limit of cost of the public building at Allegheny, Pa.

Securities that Did Not Secure.

BIRMINGHAM, Ala., March 25.—The American National Bank of Birmingham has gone into liquidation, owing to the depreciation in value of securities held as collateral.

BEHRING SEA CRISIS

The Correspondence Given to the Public.

OUR PRESIDENT'S FIRM STAND.

The Rights of the United States Will be Protected.

The Question is Now One of Self-Respect—The Least the Government Can Accept is the Modus of Last Year, and He Hopes That Salisbury Will Give Prompt Assent to Its Renewal. Otherwise This Country Will Use Every Means to Preserve Its Property.

WASHINGTON, March 25.—The Senate has made public the late correspondence between England and the United States respecting the Behring Sea controversy.

Sir Julian Pauncefote, March 19, communicated to Assistant Secretary Wharton the substance of Lord Salisbury's reply to the note of the 8th, to this effect:

His Lordship does not believe that another year's suspension of sealing is necessary to prevent undue diminution of the herds.

In view of the probably long duration of the arbitration, serious damage would result from a suspension of sealing until it should be ended.

He suggests that sealing be permitted to proceed, the vessel owners giving indemnity for damages that may accrue.

On March 23, Mr. Wharton replied to Mr. Pauncefote. The note points out the loss of female life by pelagic sealing, and says that Salisbury's contention that another year's suspension of such sealing is not necessary to prevent "undue diminution of seal herds" is as surprising as it is disappointing.

For either nation to proceed in disregard of the claims of the other pending arbitration, adds but another sense of injury and injustice. And if the English Government proceeds upon the basis of its contention, no choice is left the United States but to proceed upon the basis of its confident contention that pelagic sealing in the Behring Sea is an infraction of its jurisdiction and property rights. "The President is not willing," the note proceeds, "to be found in any degree responsible for the results that may follow the insistance of either Government during this season upon the extreme rights claimed by it."

The President declines to discuss the proposition to take separate bonds from sealing vessels for damages, and as the pending treaty gives no power to the arbitrators to adjudge damages there would be no risk to the obligors and the bonds of no value to the United States.

As to Salisbury's suggestion that Canadian sealers may have claim for compensation if Great Britain restrains pelagic sealing the President says he does not see how citizens of treaty powers can have any claim growing out of necessary trade restraints which may be lawfully imposed.

The further suggestion that arbitration may not be ended in time to govern the season of 1893 is provided against by the treaty itself, and the President calls Salisbury's attention to the fact that his Lordship's statement that four years have elapsed since arbitration of Delagoa dispute with Portugal began, that treaty was not signed until June 13, 1891.

In conclusion, the President says the least this Government can accept is modus of last year, and he hopes that Salisbury will give prompt and friendly assent to its renewal. Otherwise, "this Government, as has already been pointed out, will be compelled to use every means in its power to protect from destruction or serious injury, property and jurisdictional rights which it has long claimed and enjoyed."

A MOTHER'S CRIME.

Kills Her Daughter Because She Received Attentions from the Man She Loved.

CHARLESTON, W. Va., March 25.—Marion S. Moore, a beautiful woman, 30 years of age, is under arrest for one of the most horrible crimes on record. Mrs. Moore was married when she was 16. Her eldest child was a handsome girl of 13. Two weeks ago the child was found murdered in the house, her throat cut from ear to ear. Evidence has been secured showing the mother was madly infatuated with James Semple, a hired man in her husband's employ. The man apparently paid no attention to her advances, but had repeatedly asked Moore to be allowed to marry the daughter, Nettie, and paid her assiduous attention.

All the evidence tends to show that Mrs. Moore in her furious jealousy took the opportunity to kill her child in the most horrible manner possible.

Dishonest City Officials.

PITTSBURG, Pa., March 25.—The investigation of the accounts of the city officials of Allegheny, Pa., shows a deficiency in the accounts of the Mayor's office, Market Clerk, Superintendent of Water Works and Health Clerk of $350,197.50. The Auditing Committee characterize the disclosures a shameless record of dishonesty, inefficiency and disregard of public duty. Mayor Wyman and Market Clerk Hastings have been arrested for embezzlement.

Want Chinese Excluded.

NEW YORK, March 25.—A mass meeting was held in this city last night under the auspices of the Central Labor Union to protest against Chinese immigration to this country. Letters of regret were read from Senator Dolph of Oregon, Congressman Geary of California, and T. V. Powderly. Resolutions were adopted calling on Congress for the immediate and perpetual exclusion of Chinese from American territory.

NEW JERSEY LAWS.

Several Important Bills Approved by Gov. Abbett.

TRENTON, N. J., March 25.—The Governor approved of 25 bills and has sent them to the Secretary of State.

Among them are the bills that incorporate trades' unions and labor organizations; the Assembly bill creating three commissioners in first-class cities to assess all benefits and damages; creating first, second and third criminal courts in Newark; creating the office of resident physician in the State prison; creating the State board of arbitration to arbitrate labor troubles at a per diem fee; reapportioning Burlington county; fixing the terms of clerks and receivers of taxes in all towns and boroughs and townships of over 2,000 inhabitants at two years; making it illegal to kill pheasants in the State during the next three years; allowing cities to elect ward assessors, and changing the name of Princeton Charitable Association to the Student's Aid Association.

HIS PRIZE STOLEN.

Won $4,000 in a Lottery, but it Never Reached the Winner.

MEMPHIS, Tenn., March 25.—R. E. Bynum, the money order clerk of the Pacific Express Company, has been arrested charged with stealing a package last July which contained $4,000.

A St. Louis man, it appears, drew a $4,000 prize in the Louisiana Lottery at that time, and the money was forwarded to him from New Orleans by the Pacific Express. The money never got beyond Memphis.

Bynum, on the day the money reached here, checked off thirty-three packages to the St. Louis messenger, but it is claimed he only gave him thirty-two. Detectives have been working on the case for many months, and their labors ended yesterday with the arrest of Bynum. He denies his guilt.

Threatens to Attack a Train.

PITTSBURG, March 25.—The officials of the Pennsylvania Railroad Company have been notified by Alderman Reilly that unless a judgment for $1 got against it by George M. Cote is satisfied, he will attach the Limited Express. Cote had refused to pay $1 demurrage claimed by the company on account of a car of lumber not being, as was claimed, unloaded within forty-eight hours from the time of notification, but Cote convinced the alderman that the work was done before forty-eight hours had elapsed from the time stamped on the postal card by the postoffice clerk.

Charitable Work a Cloak for Her Crimes.

ROCKFORD, Ill., March 25.—A sensation was created here yesterday by the institution of divorce proceedings by James H. Patterson against his wife, who is prominent in W. C. T. U. circles and county superintendent of jail work. He alleges that she visited persons in the county jail, made the acquaintance of disreputable characters, consorted with them and invited them to the house to meals and that she used charitable work as a pretence and cloak for her crimes.

Commissioner Raum Testifies.

WASHINGTON, March 25.—Pension Commissioner Raum, before the Special Pension Investigating Committee, said that he didn't approve Secretary Noble's summary discharge of Raum, jr. Relative to the seven special examiners discharged for giving information to the newspapers, Commissioner Raum said that General H. V. Boynton gave him information as to where the articles originated.

Mr. Carnegie's Intention.

PITTSBURG, March 25.—Andrew Carnegie returned from California yesterday and gladdened the hearts of his Homestead workmen by announcing his intention to build and present to them a library, public hall and gymnasium at Homestead, after the style of building presented to his Braddock workmen. The building will cost $100,000.

More Indictments of Chicago Boodlers.

CHICAGO, March 25.—A number of indictments were prepared yesterday by the grand jury investigating the boodle aldermen. It is the general impression that Secretary Soule, of the Urban Transit Company, and Alderman John Powers were caught in the jury's drag net.

To Build Pennsylvania's Fair Buildings.

HARRISBURG, Pa., March 25.—The Executive Committee of the World's Fair Commission has decided to award the contract for the erection of the State building at Chicago to Nesbit & Coder at their bid of $67,900, provided they furnished a bond for $50,000.

No Statement From Drayton.

NEW YORK, March 25.—John Nash, counsel for J. Coleman Drayton, said that no statement regarding the Drayton-Borrowe affair had been prepared, was being prepared or would be prepared. He said that no statement would be made at all.

Bayard and Cleveland to Confer.

WILMINGTON, Del., March 25.—Ex-Secretary of State Bayard will visit ex-President Cleveland in New York in a few days. It is understood that their conference will be of a political nature.

NEWS OF THE DAY.

Levi Smith, of Troy, N. Y., one of the best known lawyers in this section of the country, is dead.

Francis P. Rafferty, a New York nurse, was sent to the Municipal Hospital, Philadelphia, apparently ill with typhus fever.

Frank Hinckly, dealer in shoe findings, Boston, has assigned to E. A. Stevens, of Bird & Stevens. The liabilities are said to be $30,000.

The directors of the New England Telephone and Telegraph Company have declared a dividend of 75 cents per share, payable on May 14.

Always "Good Luck" with Cleveland's Baking Powder,

and the last spoonful does as good work as the first, are good reasons why Cleveland's has been a growing success for 22 years

Mercier's Brother Discharged.

MONTREAL, March 25.—Joseph Mercier, brother of the late ex-Premier, who was appointed by the late government overseer of the Montreal Court House at a salary of $1,800 and perquisites, has been discharged by the De Boucherville government. The position was a sinecure created for Mercier. Other dismissals will follow.

Persian Opium for Cigarettes.

BOSTON, March 25.—Custom House officers state that large quantities of Persian opium is imported here. This kind of opium is used almost exclusively for smoking purposes and is often used in the manufacture of cigarettes.

Do Not Want the Jews.

BERLIN, March 25.—The committee in Koenigsberg, East Prussia, has requested Russian rabbis to prevent Jews coming, on the ground that the United States refuses to take them, and the Argentine Republic is not ready for them.

A Rockland County Settler Dead.

NYACK, N. Y., March 25.—David B. Mann, an old and wealthy resident of Rockland county, is dead at Palisades, aged 88 years. He was one of the early settlers of lower Rockland county and known far and wide.

David H. Ramsey Acquitted.

NEW YORK, March 25.—David H. Ramsey of New Jersey, who has been on trial in the General Session Court for almost a week for the shooting of his wife, was declared not guilty by the jury in the case.

Death of an Aged Divine.

BROOKLYN, March 25.—Rev. Dr. F. A. Farley, the oldest ministey in Brooklyn, died shortly after midnight, after a lingering illness. He was 91 years old, and had been a resident of this city fifty years.

Will Investigate the Charges.

ROCHESTER, N. Y., March 25.—Chairman William Purcell of the State Board of Mediation and Arbitration says that a meeting of the Board will be held as soon as it receives the resolution of the Assembly directing an investigation of the charges of cruelty against the contractors on the Adirondack Railroad. The meeting of the Board will be held in Albany.

Knocked Out in One Round.

NEW HAVEN, Conn., March 25.—Jim Dawson, a local middleweight, and Jack Crawford of Newark, N. J., fought in a private club room here. Crawford was knocked out in one round. The winner got $50. It was intended to match Crawford against Bill-Slavin, a brother of Mitchell's partner, but his backers now refuse to put up the money.

Steinitz Will Play in Boston.

BOSTON, March 25.—William Steinitz, the chess champion of the world, will undoubtedly come to Boston soon for a season of play with the local experts. He comes at the request of the Boston Chess Club and will stay about a week.

Massachusetts Legislature.

BOSTON, March 25.—The Legislature has passed the bills fixing the Governor's salary at $8,000 per year, and authorizing the operations of steam railroads by electricity.

Sheriffs Protest.

WILMINGTON, Del., March 25.—Attorney-General Miller has sent orders that all Federal prisoners hereafter convicted in Delaware shall be sent to the penitentiary in Kings County, N. Y. This is owing to the report of Inspector Webb, who declared the prisons in this State to be in a wretched condition. The county sheriffs will protest, as the prisoners are source of revenue to them.

Baseball at Charleston.

CHARLESTON, S. C., March 25.—The Philadelphia and Washington League teams played before fully 1,000 spectators. It was the first good game the local cranks have seen in some years, and they are wild over it. The game was a rattler from start to finish, and some very fine fielding was seen. The score was Philadelphia 7; Washington 5.

Prince De Chimay Dying.

BRUSSELS, March 25.—The condition of Prince De Chimay, Minister of Foreign Affairs whose illness was announced some days ago, has grown rapidly worse, and to-day fears are expressed that he is dying.

THE DAILY PRESS.

W. L. & A. L. FORCE, Publishers and Proprietors.

J. A. DEMAREST, - - Managing Editor.

WEATHER INDICATIONS.

Pleasant To-morrow, Spring Showers Sunday.

(SPECIAL TO THE PRESS.)

GOVERNMENT WEATHER REPORT.

WASHINGTON, March 25.—For New Jersey, to-morrow: Warmer, generally fair weather; southwesterly winds.

LOCAL FORECAST.

U. S. WEATHER BUREAU, NEW YORK, March 25.—For northern New Jersey: For Saturday, fair, slightly warmer. For Sunday, conditions favorable for increasing cloudiness and light rain; warmer.

EARLY INTELLIGENCE.

—At Demarest's to-morrow, may be found a full line of fresh vegetables and fruits.

—Take a glimpse at *The Tourist* on the news-stand, and you will become a constant reader.

—Fine butter at any price you like may be had at the store of the United Tea and Coffee Growers' association.

—All are cordially invited to attend the praise service of the Y. P. S. C. E. of the Park Avenue Baptist church this evening at 8.

—Everybody should see Miss Bertha H. Hilcen, Harlem's favorite fancy skater, at the Crescent rink, Saturday afternoon and evening.

—"Christ the Photograph of the Everlasting Father" will be the theme at the Seventh-day Baptist church to-morrow morning at 10:30.

—A young man who seemed to think that there was no distinction between the street and the privacy of his own room was fined $3 by judge Codington to-day.

—Cooney Dunham was arrested last night for abusing his family. He was released on promise to be on hand for trial to-day, but the police are still looking for him.

—Sigmund Frucht has paid a fine of $5 for obstructing Second street with his old wagons. He tried to beg off and be put on his good behavior, but judge Coddington was firm.

—The Pierson Hardware company have several cases of granite ware, also a large number of carpenter and machinist tools, to dispose of. Their store is open every evening until 9.

—The Rev. W. H. Walker, whose lectures and Bible readings in this city have been so greatly enjoyed, will speak at the men's meeting at the Y. M. C. A. rooms Sunday afternoon at 4:15.

—Our J. M. C. Marsh is a candidate for clerk of the board of freeholders, and if there is a man in the county better suited for the place, the general public don't know of him.—*Westfield Leader.*

—A lad named McLoren was arrested this morning for trespassing on the coal cars and abstracting coal. He pleaded poverty, and said he took the coal from necessity. On promise to sin no more, judge Codington suspended sentence.

—Many people are inquiring for the dog pound. It is on a farm out West Front street, near the "Eight Sisters" near Evona. If you want to rescue your captured dog from assassination that's the place to go. It's cheaper and handier to buy a muzzle.

—A new time-table will go into effect on the Jersey Central April 3. On that date the Lehigh Valley will begin to run its trains over the Central's tracks, joining the New York and Newark branch at Brill's station on the meadows, and running into the terminus at Communipaw. New York passengers over the Lehigh will then use the Jersey Central ferry-boats.

—Sergeant Lynch says that the way to get rid of the tramps is to establish a wood yard where all vagrants would be compelled to work with dull saws on the toughest and knottiest of cord-wood, and live on plain prison fare. Such a course of treatment—he argues—would soon spread among the vagabond fraternity the firm belief that Plainfield was a good place to keep away from.

—A great many unmuzzled dogs were enticed out on the street to-day by the balmy spring weather. Up to noon 32 had yielded to the seductive wiles of the dog catchers, and are now enjoying a much needed rest at Impound Retreat. Such as cannot afford to pay for transporation home again will be escorted to the Place de Execution near Delusion Lake and sent by express to the happy hunting grounds.

—Jeptha Wagener has a project which if accepted by the common council will, he claims, effectually solve the sewerage problem. He contemplates utilizing for fertilizing purposes all the sewage and refuse matter of the city, and holds that his plan will not only effect a vast money saving to Plainfield but greatly benefit the sanitary condition of the place. He will submit the scheme to the authorities for their consideration.

Children Cry for Pitcher's Castoria.

When Baby was sick, we gave her Castoria.
When she was a Child, she cried for Castoria.
When she became Miss, she clung to Castoria.
When she had Children, she gave them Castoria

NOTABLE VICTORY FOR COUNSELOR REED

He Secures an Important Decision from the Court, and Full Verdict for His Client.

The case of Chas. H. Lyman vs. Levi Hetfield, recently decided, is of much interest to landlords and real estate agents. Lyman brought a tenant to Mr. Hetfield to whom the latter rented his store building for a term of five years at $750 per year. The real estate agent then claimed commissions, which the landlord refused to pay.

Suit was brought before justice Nash, and Lyman won, obtaining judgment for $187.50, five per cent on $3,750, the total amount of rent received by the lease. The lawyers in the justice court were Chas. A. Reed for Mr. Lyman and Walter L Hetfield for his father.

Hetfield appealed and employed R. V. Lindabury as counsel. The appeal was tried two weeks ago and was hard fought. Mr. Lindabury claiming that there was no law by which a real estate agent could claim commissions on a five years lease, but Mr. Reed succeeded in convincing the court that such was the custom and that custom made the law. The result is that Mr. Lyman gets a judgment for the full amount claimed with interest, and the defendant must pay all the costs of both trials, and it becomes settled that a real estate broker can collect commissions for the full term of the lease, no matter how long.

Plenty of Talent at Warren Mission.

The Y. P. S. C. E. of Warren mission last night gave a most interesting entertainment, of which the following was the

PROGRAMME:

Song—"Wait for the Breaking of Day"...Choir
Recitation—"Noah, the Ark and the Flood",
Master Hall of Somerville
Cornet Solo.....W. Frazee
Dialogue—"Sense versus Sentiment", in 4 Scenes
Musical Sketch—"The Dumb Musicians",
Messrs. Force and Dreier
Solo—"Time Will Roll the Clouds Away",
Miss Ida Dunham and Quartette
Recitation—"Brother Brown on Apples",
Master Hall of Somerville
Character Song.....E. Odam
Dialogue—"Aunt Betsy's Ruse", in 2 Scenes
Solo—"I'll Take You Home Again, Kathleen",
Miss Maggie Shepherd and Choir
Finale—"Rock of Ages", by request.

The building was packed with people, all of whom greatly enjoyed the event. Special mention should be made of Master Hall of Somerville and Messrs. Force and Dreier. The music committee was in charge. All the participants did excellently.

PARTICULAR MENTION

Bishop Vincent was the guest yesterday and to-day of Mulford Estil.

Miss Tams of Trenton is visiting her parents, Mr. and Mrs. E. D. Moffett.

Miss Staats of Elizabeth is visiting Miss Lulu Snediker of Grove street.

Miss Scudder of the Franklin school will spend her spring vacation at her home in Elmira, N. Y.

A. Venino will give a piano recital after Easter. He will play compositions of Beethoven, Scarlatti, Haydn, Chopin, Paderewski, and Liezt. The date and programme will be announced later.

Honors fall in showers on Miss Julia Bulkley, principal of the public schools. But one of which she is most proud is a copy of one of Sir Edwin Arnold's works, with his autograph, presented as a token of his personal admiration of her character, talent and ability.

Bishop Vincent has so severe a sore throat that he has been compelled to cancel all engagements to May 1. He will therefore have to disappoint the hundreds of Plainfielders who anticipated hearing him at the M. E. church next Thursday and the following Sunday.

The soloists selected for the last of the Choral society's subscription concerts, May 16, are Mrs. Patrick Walker, of Boston, who is the "DeVere of the East", Eric Bushnell and Will Reiger. The contralto has not yet been chosen, as that part is but a slight one in the oratorio, "St Paul", that is to be sung.

The sad news is received that D. H. Mulford, for so many years a resident of Crescent avenue, and prominent in church work and social circles in this city, is dying of enlargement of the heart. He is at his present home in Vineland, where his son, Leonard Mulford, is secretary of the Y. M. C. A. The elder Mulford's death is expected at any moment.

Watchung Lodge Celebrates.

Watchung Lodge, 167, International Association of Machinists, celebrated its first anniversary in Germania Hall, North Plainfield, last evening. All had a fine time. Besides the general festivities there were excellent addresses by the Hon. John Ulrich, J. W. McMurray, J. Milligan, Edward J. Butler of Philadelphia, N. H. Leavers and J. W. James, and recitations and songs by various of the brethren. Representatives were present from various lodges in the State. Watchung lodge was the first founded in New Jersey. It was organized one year ago, March 24, with fourteen members. The membership now is 80. The efficient officers are: Master machinist, R. B. York; foreman, E. Chapel; secretary, Charles Burns. The committee were Charles Burns, John Traynor and J. W. James. N. H. Leavers is the representative to the grand lodge, which meets in Chicago May 2.

From my knowledge of the value of Dr Deane's Dyspepsia Pills, derived as well from my own experience as from the testimony of many who have tested their merits, I am satisfied that they well deserve the ample patronage they are receiving.—The Rev. C. VAN SANTVOORD, Kingston, N. Y.

THE FAIR SEX RATTLED THEM.

But Each Man But One of the Park Club Rolled Higher Than His Country Club Opponent.

The first game of the series in the bowling tournament between the Park club and the Union County Country club was rolled last evening, on the Park club alleys. There was a large attendance, especially of the fair sex, whose soft glances and gentle raillery rattled the bowlers so that most of them went to pieces. Deacon Reed alone was unconfused. But all had lots of fun. The score:

PARK CLUB.		COUNTRY CLUB.	
Lyman	143	Herring	109
Bartling	141	Kimball	142
Evans	133	Mason	98
Rogers	150	Booth	131
Reed	164	Brooks	113
Roome	125	Fleming	114
Murphy	117	McKinney	104
Thiers	148	Depew	127
Hegeman	102	Moore	109
Matthews	111	Burnett	138
Total	1334	Total	1176

The next game will be rolled Friday evening, April 1, instead of Thursday evening, March 31, on the alleys of the Union County Country club.

The Daughters to Meet Together Every Year.

A union meeting of the King's Daughters of Plainfield was held in the parlors of the Crescent Avenue church, Wednesday afternoon. Fifteen circles were represented, and reports of their work were read. It was decided that a similar union meeting be held annually.

A resolution was adopted appointing an executive committee of the order in Plainfield, composed of the president and secretary of each circle. A meeting of this committee will be held three times a year, on the first Friday of January, April and October, to discuss the work of the order.

In case the officers named cannot be present, two representatives may be sent from each circle.

Injured in a Runaway.

Hugo Kurzhals of Westfield, son of Theodore Kurzhals of West Second street, in company with his wife drove to Plainfield yesterday afternoon. On Richmond street his vehicle collided with a two-wheeled cart, and a wheel was taken off his buggy. The horse ran away and was caught farther up the street. Mrs. Kurzhals was thrown out and severely injured and is now at her father-in-law's home under the care of Dr. Jenkins.

An Entertaining and Instructive Lecture.

Dr. Schauffler had a deservedly large audience at the Crescent Avenue church last night, when he delivered his famous lecture on "Studying the Bible in Spots". He was very entertaining and original, and the lecture was greatly appreciated. President W. D. Murray of the Y. M. C. A. deserves a vote of thanks from the people of Plainfield for securing the lecturer for the evening.

Mr. Martin Denies His Engagement.

Walter N. Martin called at the office of THE PRESS this morning and requested the publication of the following:

THE PRESS has the authority of Walter N. Martin for the contradiction of the statement in last night's issue of his approaching marriage.

Shiloh's Cough Cure

This is beyond question the most successful Cough Medicine we have ever sold; a few doses invariably cure the worst cases of Cough, Croup and Bronchitis, while its wonderful success in the cure of Consumption is without a parallel in the history of medicine. Since its first discovery it has been sold on a guarantee, a test which no other medicine can stand. If you have a cough we earnestly ask you to try it. Price 10c., 50c. and $1. If your lungs are sore, chest, or back lame, use Shiloh's Porous Plaster. Sold by J. G. Miller, No. 10 East Front street, Plainfield N. J.

Anarchists Sentenced.

ROME, March 25.—The trials of Signor Cipriani and sixty-one anarchists for their share in the disorder and violence of last May Day were concluded yesterday. Cipriani and Palla were sentenced to prison for thirty-two months and to pay a fine of 1,500 francs each. Fifty other prisoners were sentenced to various terms and to pay fines. Ten were acquitted.

Liberal World's Fair Appropriation.

BERLIN, March 25.—The committee of the Reichstag to which was referred the bill making an extra grant of 2,500,000 marks for the German exhibit at the Chicago Columbian Exhibition has unanimously approved the credit asked for.

Making Him Over.

He—Well, how is Mr. Jones getting on since his accident?

She—They say he doesn't seem like himself.

He—Well, that must be a comfort to his wife.—Boston Beacon.

JOURNALISTIC ENTERPRISE.

FARMER—That was a stavin' paper you got out last week.

COUNTRY EDITOR—I'm glad to hear that you were pleased with it.

FARMER—Them stories you had in about them fellers bein' cured of long-standin' diseases were the entertainingist bit of news I've read for a long time.—*Puck.*

You'd believe in patent medicines if they didn't profess to cure *everything.*

And you can't always tell the prescription that cures by what you read in the papers. So, perhaps, there's no better way to sell a remedy, than to tell the truth about it, and take the *risk* of its doing just what it professes to do.

Dr. Pierce's Favorite Prescription is not a "*curealL*," but is only adapted to those diseases *peculiar* to women. It fulfills a singleness of purpose, being a *perfect specific* in all chronic weaknesses, functional and painful disorders peculiar to the sex.

It's a powerful, invigorating tonic, and a soothing and strengthening nervine—purely vegetable, perfectly harmless. For ulcerations, displacements, bearing-down sensations, unnatural discharges—everything that's known as a "female complaint"—it's a positive remedy.

A New Broom Sweeps Clean!

REYNOLDS'S BOR: AMMONIA is new, and it makes a clean sweep of dirt wherever used, in the laundry, on paint, on glass, on silver, in the bath-tub. It sweetens and softens the water and saves soap and labor. Made and sold only at

Reynolds's Pharmacy, Corner Park and North Avenues. 31tf

Bathed in Perpetual Sunshine.

WINTER RESORTS OF TEXAS, MEXICO, ARIZONA AND CALIFORNIA.

Reduced round-trip tickets now on sale via IRON MOUNTAIN ROUTE to the winter resorts of Texas, Mexico, Arizona and California. Stop-over privileges will be allowed in the States of Arkansas and Texas. For tickets and further information, call on or address W. E. HOYT, Gen'l E. P. A. 391 Broadway, New York.

LEADER OF WHEELMEN.

Col. Burdett, of Hartford, the New President of the L. A. W.

Col. Charles L. Burdett, president of the L. A. W., is forty-three years old and a resident of Hartford, Conn. He was born in Nantucket, Mass., and enlisted in company K, C. N. G., April 13, 1860. That year a special order was issued by the adjutant general creating the signal service, with Private Burdett of company K as instructor. January 12, 1861, he was appointed corporal, and soon after he was detailed signal instructor and engineer of the First regiment. In 1863 he was appointed brigade signal instructor, and was complimented on the work of his department. When the act of 1883 was passed creating the signal corps as separate organizations, Corporal Burdett was appointed major on Gen. Graham's staff, and is now on Gen. Watson's staff. He was elected colonel of the First regiment January 18, 1892. Col. Burdett is one of the most brilliant and energetic officers in the Connecticut national guards, being every inch a soldier, a thorough disciplinarian, and yet a popular officer. He commenced wheeling in 1884, and was a lover of the old ordi-

C. L. BURDETT, PRESIDENT L. A. W.

nary and rode a high wheel until last year when he changed to a safety. In 1890 the colonel was elected division attorney and still holds that office. He was elected first vice president of the League of American Wheelmen last February in Washington. He was a member of the law firm of Simonds & Burdett, but since Mr. Simonds' appointment as United States commissioner of patents Mr. Burdett has conducted the business alone.

Illegal Telegram Contract.

The court of appeals of Montreal has rendered a decision in the case of the Northwestern Telegraph Company vs. Laurence, in which it declares illegal a contract printed on the blanks furnished by the telegraph company. The proof established the fact that the error was due to the negligence of the employes of the company. The appellant set up the plea that the dispatches were sent under a contract which declared that it (the appellant) would not be liable for damages resulting from errors unless the dispatch was repeated, and then only to the amount of fifty times the sum paid for the message. The court of appeals declared that this contract was contrary to public policy.

Satisfactorily Explained.

Squire Oskosh (to operator in western office)—Look ere! this 'ere telegram from my son Rube don't sound like him. It's too kind of sharp and pointed like. Haven't you made some mistake?

Operator—Oh, that's all right! You see, our wires are down west of here, and we have been working about sixty miles over a barbed wire fence.—Puck.

Panic in a Newspaper Office.

Visitor (to the office boy)—Please ask the editor if he is too busy to see me.

Office Boy (a moment later)—Yes. He says he is too busy.

Visitor—Very well; tell him that I will call again next year. I wanted to pay my subscription.—Boston Post.

Daylight Ahead.

Bingo—Wasn't the servant girl unusually pleasant this morning?

Mrs. Bingo—Yes. Her beau called last night.

Bingo—See if you can't get him to come here and live.—Life.

Noticed by Both.

Miss Bleecker (of New York)—What a hang-dog look that man has!

Miss Emerson (of Boston)—Yes; I observed his suspended canine expression before you spoke.—Judge.

All That Could Be Asked.

"Is Barlow a good shot?"

"First rate."

"He never gets any birds."

"No—but he never shot his dog yet."—Brooklyn Life.

Inconsistent.

Wife—I am ready for church now. Dear me! What are you swearing about?

Husband—I can't find the Bible.—N. Y. Herald.

The Retort Courteous.

"Hullo, old hoss," said Chappie.

"Hullo, young ass," returned Growler.—Jury.

Compensation.

"Dogs are more faithful than men!" "But men [illegible] accounts."—

CRESCENT RINK.

Fancy Skating SATURDAY AFTERNOON and EVENING, MARCH 26. Admission—Afternoon, 10 cents. Evening—25 cents.

By special request,

W. S. MALTBY

Will give an exhibition of

Fancy Cycle Riding,

SATURDAY EVENING, APRIL 2.

J. W. ALLEN, Manager. 31 m

Arrival and Departure of Mails

NEW YORK MAILS.

Arrive—7:20, 8:40, 11 A. M., 2:20, 6:30 P. M.
Close—7:30 and 9:30 A. M., 1:45, 5:30 and 8 P. M.

SOMERVILLE AND EASTON MAILS.

Arrive—8:40 A. M., 2:40, 6:30 P. M.
Close—7:30 A. M., 4:30 P. M.

Direct mail to Trenton and Philadelphia at 4:30 P. M.

SUNDAY MAILS.

Office open from 9:30 to 10:30 A. M.
Mail closes at 6:30 P. M.

E. R. POPE, P. M.

Special Notice.

W. R. Mattox is fully authorized to collect and receipt all bills due me.
March 25, 1892. GEO. H. FAIRCHILD.

WANTS AND OFFERS.

Advertisements under this heading, one cent for each word each insertion. Cash MUST accompany ads.

AGENT will be on the grounds, Saturday, from 2 until 5, to show those elegant lots, opposite Evona station.

STORE, now occupied by T. F. VanHorn, at Dunellen, will be to let from April 1. Inquire in store. 3 25 6

AN educated man wants situation in store or office work. Apply 111 Richmond street.

WANTED—A competent waist finisher. Apply at the office of THE DAILY PRESS. 3 25 tf

TO LET—Beautiful flat; best in the city. E. C. Mulford, broker. 3 25 tf

CAN furnish colored girl from South in small family. A. Mulford, 45 North avenue.

TO LET—Convenient to station, house 10 rooms, $18. Mulford, Broker. 3 25 tf

WANTED—Situation as cook and laundress. Call or address for two days, 20 Morris avenue.

AGENT will be on the grounds, Saturday, from 2 until 5, to show those elegant lots, opposite Evona station.

TO LET—Handsome flat. Apply 33 Somerset street. 3 25 5

SOLID oak bedroom suit, marble top, for sale, cheap; owner breaking up housekeeping. Apply at PRESS office. 3 25 3

DO you want employment? If so, address C. P. Gamo, Box 372, City.

DROP postal to Mulford, "Broker," for information pertaining to Columbian Fair Excursion. 3 24 tf

FOR SALE or to Let, just outside city limits, gentleman's residence, 10 acres. Price, $6,500. Rent, $300. Mulford, Broker. 3 24 tf

TO LET—Fine rooms furnished 44 East Front street. Two for offices or business. 3 24 2

WANTED—A bright boy, about 18 years old, (white) to make himself useful. Call at PRESS office. 3 24 2

TO RENT—3 cottages at Scotch Plains, N. J. 6, 6 and 9 rooms, $9, 10 and 15 per month. Address J. A. Baker. 3 24 3

FOR SALE—First-class horse and wagon, suitable for express business. 162 East Second street. 3 23 4

TO LET—Brick house, 215 Somerset street. Ten rooms. Will rent cheap. Inquire 53 Grandview avenue. 3 23 4

RENT—$8. Brick store, Liberty street. Inquire 37 Central avenue. 3 23 tf

$8,000 to loan first mortgage. 6 per cent. interest. E. C. Mulford, broker. 3 22 5

STORE and two flats to let. Apply flat No. 4 at 67 Park avenue. 3 22 tf

INVEST your money where it will bring you sure return. Buy one of those beautiful lots opposite Evona station. $15 down. $1 per week. Chas. H. Lyman, 61 North avenue. 3 22 5

DON'T forget that we will furnish you money to build as soon as lots are paid for. Stop paying rent. Own your own home. Chas. H. Lyman, 61 North avenue. 3 22 5

PLEASANT rooms with excellent board near depot at 74 Broadway. 3 22 5

EMPLOYES of Pond's and Potter's, own your own home. Remember the lots opposite Evona station. Only a few minutes walk from the shops. Location unsurpassed. 3 22 5

CHEAP RENT—320 West Third street. Inquire 37 Central avenue. 3 21 tf

PLEASANT furnished rooms to let—with or without board. 20 West Front street. 3 18 tf

ROOMS to let. First floor (4 rooms over Sherwin's shoe store. 3 8 tf

STORAGE for furniture; separate rooms. Apply C. Frank French, 69 Somerset street. 2 29 tf

FURNISHED rooms, with board, at 19 [illegible] place. 2 23 1m

Lodge and Society Meetings.

Anchor Lodge, No. 149, F. & A. M.—Meets second and fourth Tuesdays at Masonic Hall, 10 East Front street.
Henry H. Lowrie, W. M.
J. A. Demarest, Secretary.

Jerusalem Lodge, No. 26, F. & A. M.—Meets first and third Tuesdays at Masonic Hall, East Front street. C. H. Rugg, W. M.
D. B. Weaver, Secretary.

Sons of St. George—No Surrender Lodge, No. 349—Meets second and fourth Wednesdays in each month, at Sons of Temperance Hall cor. Front street and Park avenue. Englishmen and sons and grandsons of Englishmen are cordially invited to join. Jas. Bushby, President, Alfred H. Leivers, Secretary. 8 31 y

U. B. of C. and J. of A.—Local Union No. 155, United Brotherhood of Carpenters and Joiners of America, meets every second and fourth Tuesday in each month in Exempt Firemen's Hall, at 8 p. m. L. C. Kline, Pres.
Wm. H. Langer, R. Sec'y. 8 22 y

Central Lodge No. 48, Ancient Order United Workmen. Regular meetings are held on the second and fourth Thursday evenings of each month, in Music Hall building, Front stre et at 8 o'clock. Thaddeus C. Smith, Lewis R. Blackford, Master Workman. Recorder. 6 19 tf

American Legion of Honor Ivanhoe Council, No. 1,074. Regular meetings first and third Tuesdays of each month, in the Music Hall Building, West Front St., at 8 P. M.
A. L. Titsworth, 63 Madison ave., Commander.
Geo. E. Sullman, Secretary.

Wetumpka Lodge, 2,401 Knights of Honor—Meets first, third and fifth Thursdays.
W. B. Rogers, Dictator.
Geo. H. Neal, Reporter.

Wetumpka Commandery, No. 34, meets second and fourth Monday evenings, in Wetumpka Lodge Rooms, Music Hall Building.

Plainfield Council, No. 711, Royal Arcanum.—The regular meetings of this Council are held on the Second and Fourth Monday evenings of each month in Exempt Firemen's Hall, Coward's Building, Park avenue, at 8 P. M.
A. Kleinecke, Regent.
H. A. Thorne, Secretary.

ORDER OF THE IRON HALL.

The oldest of fraternal orders, has increased its reserve fund in the past six months, $613,-142.41, making a total reserve fund of $2,896,-609.13, and has paid to its members in eleven years, $5,791,345.00. This Order has also a life insurance; certificates from $1,000 to $3,000, payable at death. Persons under 30 years, 50c assessments; per $1,000, under 40 years, 65c; under 50 years, 95c. Branch 1199 meets 2d and 4th Thursday, in Odd Fellows' Hall, No. 8 West 2d street. Vincent W. Nash, Chief Justice.
F. P. Storr, Accountant.

Easter Lodge, No. 8,548, Knights of Honor—The regular meetings of this Lodge are held on the First and Third Monday evenings of each month, in Exempt Firemen's Hall, Coward Building, Park avenue, at 8 p. m.
Chas. VanWinkle, Dictator.
H. A. Thorne, Reporter.

DISSOLUTION.

MR. WILLIAM LONGFELLOW:

Dear Sir—The members of this firm having decided to dissolve partnership, owing to the death of the senior partner, Mr. Robert Burns, we have to notify you that all contracts with employes will be terminated on the 14th prox.

Yours very truly,
BURNS, SEELY & CO.

THE AMERICAN CASUALTY INSURance and Security Company is now prepared to issue a policy insuring against loss of salary to employees arising from dismissal from employment, providing such dismissal be caused through no wilful act or negligence on their part, and also against the arbitrary discharge of an employee without cause.

By sending your name and business address to the undersigned, full particulars and sample policy may be obtained.

J. A. DEMAREST, *Special Agent.*
Box 585, PLAINFIELD, N. J.

FURNITURE Pianos, Trunks, Baggage, Freight REMOVED. HOAGLAND'S EXPRESS, OFFICE—39 North Avenue. TELEPHONE, 121. 2 11 tf

Opticist PRENTICE 176 B'WAY. Copyr'd 1886. Optical expert, officially indorsed by leading oculists at home and abroad; the only specialist presenting unquestionable proof. Intelligent persons should not place confidence in *opticians* who profess to examine eyes. Oculists denounce them as charlatans. Send to us for free pamphlet No. 13, on spectacles. PRENTICE & SON, 176 Broadway, New York. Established 50 years. 11 27 6m

All the latest styles in Hats and Bonnets and Millinery Novelties, can be found at Mrs. L. ADAMS'S, No. 5 EAST FRONT STREET, opposite PARK AVENUE. Evening Bonnets a Specialty. Ladies' own material made up. 12 5y

OUR MOTTO—"Lowest Prices Consistent with Good Quality and Honest Quantity."

Ferris's Hams and Bacon; strictly Pure Java and Mocha Coffee, and the Choicest Butter.

Fresh Vegetables and Fruit, specialties.

P. M. DEMAREST, 25 PARK AVE. 8-6-tf

PECK'S CORNER.

"March On. March On."
AND
"March Out. March Out."
TO
—PECK'S—
And Buy Spring Goods.

SEBRING, the Clothier!

500 All-Wool Business Suits

REDUCED TO $10.00.

No. 27 PARK AVENUE. 12-8-y

Bargains for Everybody!

C. SCHEPFLIN & CO.,

Are closing the balance of their stock of *WINTER CLOTHING*, consisting of

Men's, Boys' and Children's Suits, Overcoats and Pants,

At retail at the manufacturers' prices for cash.

If you need anything in this line, don't miss the opportunity

All Goods Marked in Plain Figures.

70 WEST FRONT STREET, NEAR PECK'S.

BLACK

Priestley's Renowned Black Silk Warp Henriettas

And other popular Black Goods. Large Assortment, and prices just as Low as in New York. Persons about to put on Mourning attire will find it to their interest to examine our large stock. Our Special Offer in CARPETS will hold good until April 1. The stock is unusually large, and styles elegant.

EDSALL'S.

The Finest Oysters Are at Rogers' Sea Food Market

42 WEST SECOND STREET. 3 16 tf

Decorated Dinner Sets at Half Price!

Make up your own set from this beautiful open stock pattern and save just one half. The style is "Decorated Virginia Creeper, on Parisian Granite Body, illuminated with Gold, Gold Decorated Handles and Knobs. A new rich and delicate pattern that is very much admired."

This pattern can be had in open stock for the next ten years, so broken pieces can be replaced by new ones at any time. A complete set of dishes usually costs from $12 to $20. We have marked these wares at N. Y. prices, and a set can be made from this pattern costing as low as $6, and the set can be enlarged at any time. Don't buy till you have seen this ware, when you are sure to take no other.

Decorated Toilet Sets at $2.50, worth $3.50. We will give a genuine discount of 20 per cent. on all our Decorated Vase and Hanging Lamps. Lamp fixings and chimneys in endless variety, and our prices secure you for all time as customers on these. Examine and price our Common Crockery; we can save you money. If we can't show the most complete line of Tinware in town at prices the lowest, we remain silent hereafter. We can supply the largest portion of your House-furnishings this Spring, and sell them for less than what they would cost in New York. Remember, you get your bargains on 5 and 10-cent counters, and we have six of them. Royal Tooth Powder at 10 cents equals anything sold for 25 or 50c. Thousands are using it in Plainfield, and all over the land.

J. C. ALLEN,
28 West Front Street, Plainfield, N. J.

Spring, Gentle Spring!

It will amply repay you when buying

Candy, Bread and Cake, to Visit

C. K. COMPTON,

26 WEST FRONT STREET.

ICE-CREAM served at all times in all *STYLES* and all *FLAVORS.* 11 1 tf

Lumber & Coal
Loomis & Rice
B'dway, 49 TELEPHONE 75 A.

ROGERS RUBS THE LEADER.

But Captain VanEmburgh Wins Three Straight, and Increases His Hold on First Place.

In the Crescent League tournament last night VanEmburgh increased his hold on first place by winning three straight. His percentage is therefore raised from .800 to .826. Rogers gave him a tight rub in his third game, and three points difference would have materially affected both men. A number by forfeits went lower down the scale.

THE SCORE:

Davis	179	Haynes	137
Davis	165	H. Doane	140
Rogers	160	Davis	153
VanEmburgh	152	Moore	138
Hetfield	167	Davis	166
VanEmburgh	163	Rogers	161
" "	141	Coddington	Forfeit
Moore	169	"	"
Rogers	157	Brett	"
Moore	143	"	"
Emerson	116	Coddington	"

THE RECORD.

	Won.	Lost.	Per-cent.
Van Emburgh	19	4	.826
Thiers	18	6	.750
Arnold	19	7	.731
Schultz	20	8	.715
Lyman	17	7	.708
Rogers	16	7	.696
Hallock	15	9	.625
VanWinkle	14	9	.609
Reed	13	9	.591
Hervey Doane	4	3	.571
Teel	13	10	.565
Williams	12	10	.545
Green	13	13	.500
Buckle	12	12	.500
John Doane	11	12	.478
Hetfield	10	11	.476
Woodruff	8	9	.471
Haynes	12	14	.462
McIntyre	12	14	.462
C. Emerson	12	14	.462
Barnes	10	12	.455
Davis	8	11	.421
Hawkins	8	15	.343
Coddington	6	13	.316
Moore	7	17	.292
Woolston	6	15	.286
Adams	3	15	.167
Leggett	2	10	.167
Brett	2	14	.125
Keller	0	9	.000

High Score—Lyman, 232.

Averages—VanEmburgh, 164; Lyman, 162¾; Rogers, 159; VanWinkle, 157; Schultz, 156; Thiers, 153; Arnold, 152.

E. L. Bonney Superintendent.

The annual meeting of the Washingtonville Sunday-school was held in the Mary E. Wilson Memorial chapel Tuesday evening. The Sunday-school is in a most flourishing condition, there being 114 scholars and 11 officers and teachers.

The different committees in making their reports showed that they fully entered into the spirit of the work assigned to them. The report of the lookout committee, of which Mrs. George Demler, jr., is chairman, showed them to be very earnest in their work. The president congratulated them and ordered the report spread on the minutes.

The coming year new work will be mapped out, and a new committee appointed to see that the plans are fulfilled. They hope to excel if possible the work of the past, as with the most attractive chapel, and efficient corps of teachers, they have ample facilities for enlarging the work.

The following officers were elected: E. L. Bonney, superintendent; W. H. Rogers, assistant superintendent; George W. Winens, treasurer; Miss Nettie J. Beeching, organist; Robert Clark, assistant organist and secretary; Geo. Howard, librarian; Henry Wise, trustee for three years.

The Church Has No Voice in the Matter.

The ignorance of the *News* and *Courier* was displayed last night in the statement that the congregation of the First Presbyterian church had refused to accept the resignation of the Rev. Dr. K. P. Ketcham from the pastorate. Dr. Ketcham has not resigned to the church, and the church has nothing to say about it. The Presbytery alone has any deciding voice in the matter. The Presbytery is to meet at Elizabeth, to-day and the good doctor will request of it that his pastoral relations with the First Presbyterian church be dissolved. So far as his congregation is concerned, he has merely announced to it that he will make this request of the Presbytery, and asked the congregation not to present opposition argument against the dissolution of relations asked for. No matter what the church says, the Presbytery will do as it pleases about the matter.

A Medal for His Bravery.

The night telegraph operator at Fanwood has been presented by the brethren of his fraternity with a memento for his bravery in routing the burglars who assailed him and tried to break into the ticket office Tuesday night. The memento is a handsome medal, with a pendant 3½ inches in diameter, in the centre of which, in big letters, is the word

HONOR,

surrounded by these words:

Presented to Frank J. Toman
by the
Telegraph Operators of the N. J. C. Division
For Bravery in defending the
Company's Property
at Fanwood
March 22, 1892.

The Dust to be Laid With Pure Water at Last.

The property recently purchased by assistant postmaster F. A. Pope, as published in these columns, on Sixth street west of Park avenue, is to be occupied principally by the stables for a large number of horses and carts to be used during the coming season in thoroughly watering the streets of the city on that side of the railroad. The water will be taken from hydrants of the Supply company.

Who can foretell a sudden bruise on the leg of a favorite! Keep Salvation Oil for the stable.

TALES TOLD BY HEARTHSTONE BLAZE.

Fagots Flung to Flame, and Fairy-Stories Freely Flowing, at a Fanwood Fireside.

An innovation was Mrs. E. C. Kieb's fagot party last evening at Fanwood. The guests arrived in good season and were not only entertained, but assisted in the entertainment, which was necessary by reason of its novelty.

After assembling, all were seated around the hearth, which gave forth a cheerful glow having been freshly kindled, then in turn a fagot of wood beautifully decorated was presented to each guest and being thrown upon the blazing embers a story was called for and received from the donator to the flames. The Misses Kent of Elizabeth rendered some fine music during intervals between the fairy stories.

Prominent among the favored ones were Mrs. Judge Bates, escorted by "The Baron", Mr. and Mrs. John Simpson, Mr. and Mrs. H. Robinson, and the Misses Fulton, Welsh and Emmons, instructresses in the Scotch Plains school.

Wm. Stansbury, accompanied by his wife, were in high favor in assisting Mrs. Bates, who was the life of the party.

After the last fagot was consumed and story told Mrs. Kieb announced supper, and a sumptuous repast was enjoyed.

Their First Anniversary.

The Young People's Society of Christian Endeavor of Washingtonville held their first anniversary in the Wilson Memorial chapel last evening. Although the roads were in a very bad condition, the chapel was comfortably filled. About one year ago the Rev. Asa Reed Dilts visited the chapel to speak to the young people about Christian Endeavor work. Before the meeting was closed a society had been organized of 13 members. The society during the year has grown in number, and not only in number but has grown to be a great power for good in the neighborhood. The society has just been going long enough to get into fine working order. It promises to do great work in the coming year for Christ and the church.

The evening was passed must enjoyably. John F. Dobbs, of Liberty Corner, who is the president of the Somerset County Local Union, gave a very interesting address on "Our Next Anniversary". Miss Alice Spangenberg of Netherwood followed, giving a very pleasing address on society work. She also spoke many words of encouragement to the society. The closing address was made by William B. Hamilton of Elizabeth, who took for his subject "Little Things". His was also a very pleasing address. At the close, a short time was spent in a very social way.

Death of the Gamekeeper.

A novel and attractive addition to the mammoth collection of wax-works on view at the Eden Musee, 55 West Twenty-third street, New York, is an imported group entitled "The Dying Gamekeeper". It is the only mechanical group ever brought to the United States, and it promises to create a decided sensation. The scene is laid in the forest, and the event depicted is the shooting of the gamekeeper of the estate. It is a thrilling and realistic spectacle, so natural as to evoke expressions of wonder and admiration from all who see it. The gamekeeper is represented as in the throes of death. He clasps his hands convulsively as he lies on the ground wounded; his eyes move as if to catch sight of the assassin; and the figure breathes slowly as its life ebbs away. The group is a remarkable artistic success. Other novelties in wax are in active preparation for the Musee. DeKolta continues his wonderful entertainment, and the Hungarian Band of Munczi Lajos plays at two concerts daily.

Amateur Minstrels at the Plains.

The boys of Alert Athletic club of Scotch Plains gave an entertainment last night at Excelsior Hall to raise money for the coming base-ball season. The programme consisted of a minstrel show and some recitations, and was on the whole a success, being an improvement on last year's performance.

For the first few scenes everything went well, but the "Club's Baby" got confused and had to retire without finishing the piece he was reciting. The duet between the harmonica and banjo was one of the best, though it was not applauded as much as some of the others. The last scene, which ended in a dance, was rather coarse, but well performed.

The hall was filled and it is thought the receipts were about $50.

What's in a Name?

"The English Rose" at Proctor's theatre, New York, might more correctly be called The Irish Shamrock, since the play deals with phases of Irish life with which *The Rose* herself is concerned as a factor by virtue of her residence in Ireland. It would seem, however, that there is something lucky in a name after all—at least the management think so—although if the play had been produced first in America instead of England, it is quite possible that a more graphic and equally euphonious title with Celtic significance would have been chosen.

I WAS a sufferer from catarrh for fifteen years with distressing pain over my eyes. I used Ely's Cream Balm with gratifying results. Am apparently cured.—Z. C. Warren, Rutland, Vt.

I SUFFERED from a severe cold in my head for months and could get no relief. Was advised to use Ely's Cream Balm. It has worked like magic in its cure. I am free from my cold after using the Balm for one week, and I believe it is the best remedy known.—Samuel J. Harris, wholesale grocer, 119 Front street, New York.

Dr. Baldwin Will Produce a Tempest.

A delightful musical event will be the organ matinee by Minor C. Baldwin at Chickering Hall, Eighteenth street and Fifth avenue, Thursday afternoon, March 31, at 3. Mr. Baldwin is a musician of rarest skill and large reputation, and he has arranged for this Lenten matinee a charming programme of nine numbers, not the least of which will be his own wonderful "Storm in the Mountains". This magnificent composition has received highest praise from musical authorities all over the country. Mr. Baldwin's execution of it is marvelous. The wind whistles, and it storms with perfect imitation, upon the organ, of the tnunder rattle; there is the heavy downdour of rain and hail, and the surging and moaning of the winds through the trees. It is a tempest such as one might experience also at sea, with the winds shrilling and whistling through the sails and ropes, the rain fiercely beating, and the wind howling. Mr. Baldwin is a master performer, and besides his "Storm" will render classics from Bach, Batiste, Wagner, Rossini and Faure. There will appear with him his charming pupil, Miss Pearl Whitaker, a bewitching piano soloist. No lover of music should miss this treat. It is probable that numerous of the Plainfield friends of Mr. Baldwin will attend.

It is Truthfully said

THE IRON MOUNTAIN ROUTE is the ONLY LINE running THROUGH PULLMAN BUFFET SLEEPING CARS between St. Louis, Los Angeles and San Francisco, leaving St. Louis 9:30 p. m. *daily*, via Little Rock, Texarkana and El Paso. IN ADDITION to the above a PULLMAN TOURIST SLEEPING CAR leaves St. Louis every Tuesday evening, and runs THROUGH to SAN FRANCISCO. For further information, call on or address W. E. Hoyt, Gen'l E. P. Ag't, 391 Broadway, New York City, N. Y.

The early bird catches the worm, and sometimes a bad cold, which, however, does no injustice to the old proverb, for with the aid of Dr. Bull's Cough Syrup, colds are of no consequence. Price 25c.

A LOVER OF ANIMALS.

Lion Cub Brought from India by the Late Duke of Clarence.

Like most of the members of the royal family, the late duke of Clarence was a lover of animals, and when he returned from his tour in India in 1890 he brought with him a pair of very handsome young tigers, and two of the extremely scarce Asiatic lion cubs, all of which he sent to the Zoological society's collection in Regent's park, London.

The young lion was put with the tigers, as they were very much of the same size, and excepting at dinner time, when they are separated for fear of accidents, they have got on well together. The lioness being considerably older was put with "Jack," the full-grown and very valuable Asiatic lion, of whom the society are justly proud, as he is the only one in captivity out of Asia. The Asiatic lions are nearly exterminated, and these are probably some of the last that we shall ever see, as, with the exception of a few kept in cages by the Shah of Persia, scarcely any now remain. The photograph which we reproduce of the lion cub was taken by Mr. Gambier Bolton, F. R. G. S., F. Z. S., London, and forms part of his large and interesting series of

LION CUB FROM INDIA.

"Animal Studies from Life," and the late duke of Clarence would appear to have been well pleased with it, as he wrote, through his equerry (Capt. Holford): "Thank you very sincerely for your letter and for the beautiful photograph which accompanied it. His royal highness thought it most artistic, and when he is once more in London would like to see some of your collection."

A Simple Cure for a Cinder.

One of the simplest and most effective cures of that often serious affliction to a traveler, a cinder in the eye, is that of a common flaxseed. One or two of these may be placed in the eye without injury. They shortly begin to swell and exude a glutinous substance that covers the ball of the eye, enveloping any foreign substance that may be in it; then seed and irritant may be washed out. Keep a dozen of these seeds in a compartment of your purse, and they may prove an invaluable accessory.

DO YOU COUGH
DON'T DELAY
TAKE KEMP'S BALSAM
THE BEST COUGH CURE

It Cures Colds, Coughs, Sore Throat, Croup, Influenza, Whooping Cough, Bronchitis and Asthma. A certain cure for Consumption in first stages, and a sure relief in advanced stages. Use at once. You will see the excellent effect after taking the first dose. Sold by dealers everywhere. Large bottles, 50 cents and $1.00.

His Nose Was Red.

"I want you to be reliable and always on hand," said a Kentucky gentleman to an old negro whom he had hired.

"Yes, sah."

"You must do what I tell you."

"Yes, sah."

"I don't mind a man taking a drink now and then, as I do that myself."

"Yes, sah, I knowed dat jess as soon as I laid my eyes on you."—Texas Siftings.

Benighted Superstition.

Mrs. Slimdiet—Well, that fellow Longhead, who talked about taking board here, is just about the most superstitious man I ever did hear of. He's actually afraid of ghosts.

Maid—Ghosts, is it?

Mrs. Slimdiet—Yes; he writes that he has changed his mind about coming, because he's been told that half a dozen people have starved to death here.—N. Y. Weekly.

Hard to Average.

George—Say, John! You've been married several years. How much does it cost a couple to live?

John—Hard to strike an average, George. Sometimes it costs all I can scrape and borrow, and sometimes hardly anything.

"That's queer. How does that happen?"

"Sometimes we've got a girl, and sometimes we haven't."—N. Y. Weekly.

From Despair to Rejoicing.

Editor—Your manuscript was so badly spelled that we found it almost impossible to make out the sense of it, and—

Literary Aspirant—I—I'm very sorry, sir; I—

Editor—And so we have decided to use it as a French Canadian dialect story. Check will be sent on publication.—Puck.

The Power That Be.

He—I had such a delightful trip out to California. It happened that I made the acquaintance of the president of the road, who was in the same car, and I was very well treated.

She—What did he do for you; anything special?

He—Oh, yes, indeed. He personally introduced me to the porter.—Life.

The New Reporter.

Mr. Quilldriver (a new reporter)—The storm king hurled his torn and tumbling torrents over the ruins of the broken and dismembered edifice.

Editor—What's that? What do you mean, young fellow?

"I—er—er, the floods washed away Patsy Dugan's old soap factory."—Texas Siftings.

She Didn't Need It.

Proprietor—Look here! What do you mean by telling that young lady that we hadn't any rouge?

Clerk—I hadn't the heart to sell it to her.

"Eh? What?"

"She blushed like a rose when she asked for it!"—Puck.

'Twould Be of No Use.

Stern Parent—I tell you what it is, Martha, I'm tired of seeing that young fellow coming here three evenings a week. I think I shall have to sit down on him.

Martha—I wouldn't, pa; 'twould be of no use. I've done it myself several times, and I rather think he likes it.—Boston Transcript.

Couldn't Catch.

"Aren't you afraid of catching some terrible disease, doctor, in the practice of your profession?"

"Oh, no; never. I am well inoculated. Before I went into medicine I was a baseball player. Muffed everything."—Judge.

"IT'S NEVER TOO LATE TO MEND."

—Jury.

At a Boston Luncheon.

Mr. Bunker (trying to establish a basis of conversation)—A nice cup of tea is very nice. Don't you think so?

Miss Hill—I cannot quite agree with you. A nice cup of tea may be nice, but it takes a very nice cup of tea to be very nice.—Chicago Tribune.

Conjuring Extraordinary.

Jones—I saw a conjuror last night who would give you two different kinds of drink out of the same bottle.

Brown—That's nothing, my boy. We've a grocer in our street who can sell you three kinds of tea out of the same box.—Jury.

An Insinuation.

Mr. Dusenberry (quite inebriated)—My dear, I couldn't go down that toboggan slide. It would take my breath.

Mrs. Dusenberry—It wouldn't be a bad thing if it did.—Texas Siftings.

A Good Boy.

Fond Mamma (anxiously)—I saw you playing with that new boy across the street. Is he a good boy?

Young Hopeful—Yes, reg'lar chump.—Good News.

An Advantage of Age.

"I'd like to be grown-up," sighed Bobby, "for then I'd be helped first to pie, and get through in time to have a second piece."—Harper's Young People.

A Sure Cure.

Upon the floor the baby fell
And with awful scream did fetch up.
What did I give it to stop its yell?
I gave it to ma to catch up.

—Judge.

RIDE A TOURIST—THE WHEEL FOR 1892

GRACEFUL OUTLINE. EASY RUNNING.

PRICE—PNEUMATIC TIRE $150 00
STUDENT—PNEUMATIC TIRE 125 00
STUDENT—CUSHION TIRE 100 00

FRANK VAIL, Agent,
49 NORTH AVENUE.
3 21 6m

MULFORD ESTIL,
BOOKSELLER and STATIONER,
SCHOOL BOOKS, &c.
No. 9 PARK AVENUE, - - PLAINFIELD, N. J.
10 26 y

SEND YOUR TELEGRAMS BY THE
"POSTAL"
QUICK!
PROMPT!!
RELIABLE!!!

POSTAL TELEGRAPH-CABLE COMPANY. IN CONNECTION WITH THE COMMERCIAL CABLES.
20000 Miles of Land Lines.
8000 Miles of Ocean Cables
2500 Offices Open.

OFFICE—6 Park Avenue. Telephone Call 156

CLOSING OUT OUR ENTIRE STOCK
AT COST!
MUST BE SOLD BY APRIL 1.
STOVES, RANGES, MACHINIST and CARPENTERS' TOOLS.
TIN and GRANITE WARE, PLOWS and AGRICULTURAL TOOLS. NAILS 2 cents a pound.
PIERSON HARDWARE COMPANY,
42 WEST FRONT ST. Telephone 126.
3 9 1maw

HERE IS A LEADER!
Finest New Dairy Butter 30c per pound.
J. F. MacDONALD.
THE UP-TOWN GROCER.
46 and 48 EAST FRONT STREET. TELEPHONE No. 155.
1 18 tf

THE TRAIN BOY'S BET,
AN AMUSING SKETCH BY
CAPTAIN CHARLES KING,
APPEARS IN
"THE TOURIST" FOR MARCH,
In company with a poem by Ella Wheeler Wilcox, and a wealth of travel sketches and resort news.
With each subscription is given a copy of a beautiful book on "Winter Resorts". Send $1 for one year, or 50 cents for six months, to WALTER I. CLARKE, special agent, Lock box 707, Plainfield, N. J. Sample copy, 10 cents.

F. D. WHITING, Engineer,
Will contract for
House Heating by Steam or Hot Water.
Licensed to put in City Water.
Furnaces reinforced. Office with Pierson Hardware Co., 43 W. Front street. 10 31 y

Go to Snyder's,
10 WEST FOURTH ST.,
And Get 8 Packages of Soapine for 25c
1 23 3

FOR SALE.
Large double house, 15 rooms, modern conveniences, at 174 East Front street; lot 100x600; easy terms. Apply on premises, or, E. C. Mulford, agent.
2 25 m

J. W. VAN SICKLE,
Dealer in all kinds of
Fresh and Salt Meats, Oysters, Clams, etc.
Game in season. No. 10 North ave., Plainfield N. J. Telephone No. 103. Orders called for and promptly delivered.

J. C. POPE & CO.,
Insurance Agents,
No. 6 EAST FRONT ST.,
PLAINFIELD, N. J.
10 5 tf

LUSARDE & CO.,
No. 12 NORTH AVENUE.
Where they will be pleased to serve their friends and the public generally with first-class fruits, confectionery, peanuts roasted every day, segars, &c. Peanuts 5c QUART.
Branch Store—No. 31 West Front Street.
1 7 y

M. J. COYNE.
CUSTOM TAILOR.
Clothes Cleaned, Repaired and Re-Trimmed and Pressed, as
GOOD AS NEW!
Miller Building, 4th St., near Park Ave
12 10 tf

L. PAOLI,
Fruits, Confectionery, Temperance Drinks, Segars, Etc.,
16 NORTH AVENUE.
PEANUTS 5c QUART—Fresh Roasted Every Day.
I take this method of informing my friends and the public in general that I am again in business at the old stand. I solicit your patronage. Will not be undersold by any in the business. Respectfully, L. PAOLI
8 26 ly

THE PLAINFIELD
PACKING HOUSE!
25 West Front Street,
Would respectfully inform its patrons that in addition to its usual stock of
Fresh, Salt and Smoked Goods,
It has added a full line of
Fresh Beef, Lamb,
Veal, Mutton & Poultry,
Which it is prepared to sell at
Reasonable Prices!
All goods delivered free of charge.
C. M. ULRICH.
4 22 y

PEPTONIZED
Beef, Iron and Wine,
50c per Pint Bottle,
AT
WILLIAMS'S PHARMACY
80 West Front Street, corner of Grove Street.
11 26 y

C. Dickinson
Optician
13 Park Ave
Plainfield N.J.

VICTOR ROGERS
Will Let You Try One
If You Will Call at
Catalogue. Central Ave. & 5th St.
3 8 6m

French Dressmaking Establishment.
Madame CHARGOIS BOUTES,
[Pupil of Worth, Paris.]
Formerly Cutter, Fitter and Designer with Messrs. A. T. STEWART; ARNOLD, CONSTABLE & Co., and STERN BROS., is now prepared to take orders for Dinner and Evening Dresses, Walking Costumes, Tea Gowns, Riding Habits, Etc. Paris Fashions received semi-monthly.
Madame CHARGOIS BOUTES, Importer,
7 West Second street, PLAINFIELD, N. J.
7 20 y

Carpets and Mattings.
New Shades and Designs!
Fresh from the Manufacturers.
The BEST GRADE OF GOODS and the MOST FAVORABLE PRICES YOU HAVE EVER KNOWN!
H. A. POPE,
—The Old Reliable Dry Goods and Carpet House.—
Corner FRONT and SOMERSET STS.
11-12-y

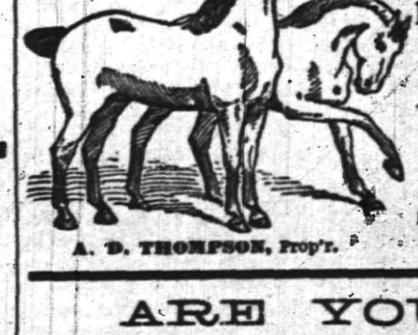

Metropolitan Stables!
NORTH AVENUE and SECOND ST
SECOND SALE AT AUCTION,
Wednesday, Mch 23
A complete assortment constantly on hand at private sale.
A. D. THOMPSON, Prop'r. H. E. RIDER, Manager.
12 11 y

ARE YOU AWARE
That the Imperial Draped Pinned Paper Patterns, with Flat Duplicates to Cut Out by,
Are the Best in the World?
Our Flat Pattern possesses all the advantages of ordinary flat patterns sold. In addition to this we give you gratis a Pinned and Draped Design which is a perfect guide to work by. For sale by
A. L. & M. D. CORSLINE, 14 West Front Street,
4 4 t

REMOVAL.
To save cost of moving, we
Now Offer Our Stock at a Reduction!
Odd parts Dinner Sets and Fancy Ware, *Less than Cost.*
Decorated Chamber Sets, with Jars, $3.25.
GAVETT'S 15 E. FRONT ST.
10-25-t

LOOK AFTER THIS!
The Last Week
Of the SPECIAL SALE of Shoes and Rubbers, at
SHERWIN'S, 23 West Front Street.
DON'T MISS IT! STRICTLY CASH

Is Your Table Supplied With
The Famous Ferris Hams
AND
Boneless Bacon?
ORDER THEM OF
R. W. RICE & CO.
The North Plainfield Grocers.

Good Fitters.
When you want a pair of GOOD FITTING as well as EXCELLENT WEARING Shoes, just come to us and be fitted with a pair of
Hanan & Sons Men's Fine Shoes.
A large assortment. For Ladies' wear, we have a large variety constantly on hand. Sole Agent for Ladies' Cork-Sole Hand-Turn Shoes.
ALEX. WILLETT,
7 Park Avenue.

DEMOCRATIC WIGWAM.

Plans of the Hall for the National Convention.

Description of the Great Building—The Structure to Be Located on Chicago's Beautiful Lake Front—Cost of the Spacious Hall.

A. M. Allen, who has the contract for the construction of the wigwam which will house the democratic national convention, has submitted his plans to the committee of arrangements of the Chicago Iroquois club. The structure will be located on the east side of Michigan

EXTERIOR VIEW OF THE WIGWAM.

avenue, between Washington and Madison streets extended. It will have a frontage on Michigan avenue of 400 feet and will be 250 feet deep. It will be made of wood and, according to the plans, will be attractive in appearance. There will be a tower surmounted by a flagstaff at each corner, and the entrances will be ornamented to an extent that they can be appropriately decorated with flags and bunting. There will be an abundant supply of windows, so that there will be no lack of light or fresh air. The structure will be fifty feet in height.

Apparently the arrangement of the interior of the wigwam is complete. The stage will be on the Michigan avenue side, and will be large enough to accommodate 300 persons. Immediately in front of the stage will be the rostrum for the officers of the convention and the speakers, and directly in front of this platform will be the desks for the official stenographers. On the right and left of the officers of the convention will be seats and tables for 300 newspaper men. The first row of seats for the representatives of the press will be six inches above the main floor and the last two feet, so that all can see and hear. The pit or main portion of the floor will be level and will contain 840 seats to be occupied by the delegates. This portion, together with the stage, will represent one section of the hall. There will be two large aisles twelve feet wide on each side of the stage leading to the delegates' seats. The entrance to these aisles will open onto the street, and no one will be permitted to enter at these doors except delegates, newspaper men and those holding seats on the stage. The remainder of the ground floor will be divided into four portions and each will contain 3,000 seats. There will be a fourteen-foot walk on the north and one on the south side of the building, and there will be a thirteen-foot entrance to each section. There will be no way of passing from one section to another except by going out of the building and entering by another door. The entrance will be on the north and south sides of the building, and the stairways will be perfectly straight. The seats outside the pit will be arranged in semicircular form. The front row will be slightly

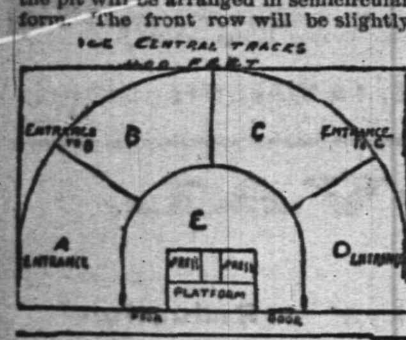

GROUND FLOOR ARRANGEMENTS.

elevated and the tiers will rise gradually, the last one being twenty-four feet above the main floor or pit. The roof and gallery will be supported by large pillars, which will be placed in the semicircle separating the delegates from the audience.

No special seats will be assigned to the alternates, but they will be scattered about in the audience. Each section will be liberally supplied with aisles, and additional exits will be provided, to be used only in case of an emergency.

The gallery will be divided into two sections and will be practically independent of the other portion of the building. Each section will be reached by a stairway thirty-two feet wide leading straight up from the sidewalks. The entrances will be through the towers in the rear.

On account of the Illinois Central tracks lying in the rear of the building there will be no windows in the east wall. Ordinary chairs will be provided for seats.

The estimated cost of the structure is $34,000.

Mirrors Made of Wood.

In Germany wood with a mirror polish is coming into use as a substitute for metal in the finishing of ornamental work. In order to make the wood susceptible to a polish of this order it must first be submitted to bath of caustic alkali for two days, the bath being kept at a temperature of 175 degrees Fahrenheit all the while. Next it is soaked in a solution of hydro-sulphate of calcium for from twenty-four to thirty-nine hours. The third dip is into a bath of concentrated solution of sulphur. The final dip is into a solution of acetate of lead at a temperature of 100 degrees. After being thoroughly dried the wood is ready to have the metallic surface imparted to it, which is done by giving it a rubbing with finely powdered lead, tin or zinc. Wood treated in the above manner, it is said, will take a polish almost equal to that so often imparted to steel, silver or nickel.

Hint for Housewives.

Chemists say it takes less than half the amount of sugar to sweeten preserves if the sugar is put in after the cooking has commenced.

JUDGE L. D. THOMAN.

The Noted Chicago Lawyer Married to an Ohio Lady.

Judge Leroy D. Thoman, one of the leading members of the Chicago bar, was recently married at Lebanon, O., to Miss Florence Smith, daughter of Judge James Smith, of the circuit court of Ohio.

Judge Thoman has had an eventful life. He is a native of Columbiana county, O. On attaining his majority he was admitted to the bar and appointed deputy prosecuting attorney for the Ninth judicial district of Indiana. He resigned this position in 1873 and in 1875 he was elected to the bench, being

LEROY D. THOMAN.

then but twenty-four years of age. He remained here for six years and in 1880 presided over the democratic state convention, and the same year entered the political arena against William McKinley, Jr., for congress. In 1881 he was proposed for governor by the democrats of Ohio, but, although enthusiastically supported, declined the nomination.

Judge Thoman was also an editor, having purchased an interest in 1880 in the Vindicator, the leading democratic organ in northeast Ohio. In 1882 he was appointed attorney for the Pittsburgh & Lake Erie railroad for Ohio. In 1883 the Pendleton civil service bill becoming a law, President Arthur appointed Judge Thoman a member of the United States civil service commission. He served in this capacity and resigned in 1885. Three years ago he turned his eyes toward Chicago, and became a resident of the world's fair city, where he at once started in upon the practice of his profession with signal success. He has the confidence of bench and bar, is an able and painstaking lawyer, an earnest pleader and forcible advocate.

Judge Thoman has been active in world's fair matters, and as a member of the Ohio auxiliary of the world's fair enlisted the support of his native state, from governor to press and people, in Chicago's favor. On social occasions he is much sought after, for the geniality of his presence and his ability as an after-dinner speaker. He is keen of perception, a good judge of men, and has the happy faculty of instilling a good-natured condition of friendliness into any company he goes into.

OHIO FAIR BUILDING.

It Will Be Unlike the Structures of the Other States.

The style of architecture of the Ohio building is distinctive and much unlike that of any of the other state buildings. The building was designed by a commission of architects, of which James W. McLaughlin is the chief, associated with him being J. W. Yost, G. W. Rapp and F. A. Coburn.

The original idea was to have the building constructed of material furnished gratis by contractors and thus make it in itself an exhibit of the building materials of the state. However, the contractors were slow in taking the matter up, and so many obstacles stood in the way that it was determined to

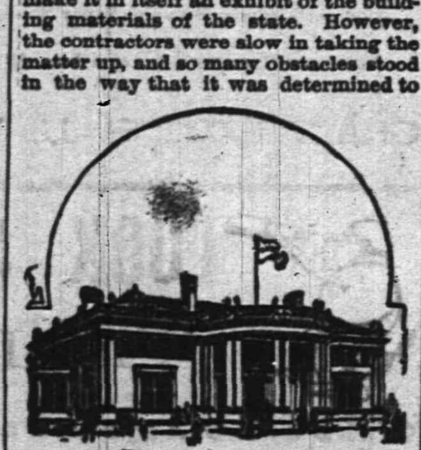

OHIO STATE BUILDING, WORLD'S FAIR.

build it of wood. The estimated cost is about $35,000.

It will contain a reception-room, offices for the director general of the state, assistants, etc. It is to be a place where Ohio people can meet and feel at home. While the building will not cost as much as some of the other state buildings it will, it is claimed, be equally attractive. The decorative features are fine. The large circular portico, with its heavy columns, over the main entrance and the bay windows on the opposite ends of the building are attractive features.

The building is to be two stories, the lower one being of more than the ordinary height.

Equine Friendship.

A story of a remarkable instance of equine friendship comes from Portland. One of a pair of horses belonging to a horse railroad company was sold, whereupon his mate, a blind horse, refused to be comforted, and so pined away that the general manager went to the new owner of the other steed and asked for the loan of the animal for a visit to the stable. As soon as this horse was put in his old stall the blind horse showed signs of great delight, and at once began to recover his appetite and his health. The owner of the other horse, seeing the love of the blind one for his friend, bought him, too, and now drives down town with a span.

A Scientist's Opinion.

Mrs. Musicmad—Doctor, why is it that all the great pianists have such long, bushy hair?

Prof. Savage (reflectively)—I presume it is to keep off the flies while they are performing.—Puck.

Naturally.

"And what is the name of your fiance?"

"Smith."

"Oh, dear me! How do you tell him from all the rest of them?"

"By his first name. It is John."—Life.

Dear Little Boy.

"Willie Wilkins is a generous little soul," said Tommy Tompkins' mother. "He had only a light attack of measles, but he gave it to every one of my four children."—Judge.

A Natural Query.

"Man," said the actor, "becomes what he eats."

"You diet on ham, then?" asked Fabe, the critic.—Brooklyn Life.

Too Bad.

"Freddy," asked his teacher, "what does leap-year mean?"

"One extra day of school," answered Freddy sadly.—Harper's Young People.

A Successful Citizen.

Forty years ago a man came to Milwaukee without friends or brains. He now has a few friends.—Peck's Sun.

A Proverb Explained.

"They say love is blind."

"That's the reason it goes begging so much, I fancy."—Life.

If the Shoe Doesn't Fit,

Go to Kenney's!

And Get One that Does.

KENNEY'S PRICES ARE FAIR AND HIS SHOES ARE HONEST.

JOHN J. KENNEY, Front St. & Park Ave. 6 7 tf

FREDERICK F. CHASE,

Machine Works.

Manufacturer of

Electrical Machinery,

201 North ave., cor. Berckman st.,

PLAINFIELD, N. J.

SPECIALTIES—Bicycles, Boilers and Engines repaired, Models for Inventions, Brass and Iron Castings, Forging in all its Branches, Smoke-stack Building and Painting.

JOBBING IN ALL ITS BRANCHES.

New York Office—No. 300 Fourth avenue 1 9 tf

BARGAINS IN

Boots, Shoes and Rubbers.

B. R. FORCE,

No. 14 PARK AVENUE.

CALL AND EXAMINE. 10 5 y

Collier, The Optician.

No. 3 PARK AVE.,

PLAINFIELD, N. J.

—ESTABLISHED 1869.—

G. H. VAN NEST

Meat, Vegetable & Produce Market!

Also, a full line of Staple Groceries.

29 SOMERSET STREET.

Orders called for and goods delivered free of charge. 11-14-tf

J. T. VAIL,

REAL ESTATE,

AND INSURANCE, 49 NORTH AVE.

DEALER IN

BLUE STONE FLAGGING, &c. 3-8 tf

Charles Arnold,

21 Liberty Street.

Dealer in

FRESH AND SALT MEATS.

All kinds of Bologna.

Poultry in Season. 4 1 y

Wilcox & Gibbs

S. M. CO.

Orders left at

10 GROVE STREET,

Will be promptly attended to.

NEEDLES, OIL, &c.

F. A. VAN NAME, Agent. 6-g-tf

BROWN & HILL,

Shaving and Hair Cutting Parlors,

[-ORCE'S HOTEL,] No 5 North Avenue.

Special attention paid to

Children's Hair Cutting. 3-25-tf

DR. R. L. TUCKER,

Veterinarian,

Graduate American Veterinary College, New York.

OFFICE—Mallinson's Drug Store, 45 North ave., Plainfield, N. J. RESIDENCE—59 East Front street. 5 7 to 6 15'92

EDWARD C. MULFORD,

45 North Avenue,

Opposite Station.

REAL ESTATE, INSURANCE.

Educational.

Mr. W. H. MINER,

(Choirmaster and Organist Holy Cross church. Visiting Choirmaster St. Michael's, Naugatuck, Conn.)

WILL RECEIVE

Pupils on Piano and Organ,

AFTER MAY 1. 3 11 tf

Miss Blanche Fellows,

SOPRANO SOLOIST,

Is prepared to receive pupils in Singing.

COMPLETE VOCAL INSTRUCTION and development of the voice from the beginning to an artistic finish.

SPECIAL attention is given to Deep Breathing, Vowel Formation, Tone Production and Artistic Singing in English.

Address or call at

No. 87 Duer Street, North Plainfield. 3 12 tf

MISS FAWCETT'S

Kindergarten, Primary and Intermediate School.

Thorough instruction in English and French. At home Wednesdays from 2 to 5 p. m.

15 Grove Street. 25 y

ANDREW G. CARPENTER

(Pupil of the Grand Conservatoire.)

Instructions given on VIOLIN, PIANO and ORGAN.

Music Furnished for all Occasions.

Residence—No. 230 East Front street, Plainfield, N. J. 10 1 tf

Professional Cards.

WILLIAM A. CODDINGTON,

Attorney-at-Law, Master and Solicitor in Chancery, Commissioner of Deeds and Notary Public.

Money to loan. Collections promptly made.

OFFICE—No. 28 WEST FRONT ST. 6 25 y

F. A. DUNHAM,

Civil Engineer and Surveyor,

No. 7 Park avenue, Coward's building. Particular attention given to the adjustment of disputed boundary lines. Parties sent to all parts of the country. 1 6 tf

MEDICATED

Sulphur and Vapor Baths

followed by a thorough rubbing with alcohol a wonderful help for rheumatism and skin diseases. For men only. Hours 8 to 11 a. m.; 1 to 8 p. m. H. HORNISH, 25 North avenue, Plainfield, N. J. Refers to Drs. Probasco, Endicott, Fritts, Tomlinson, Geo. W. Rockfellow and T. S. Armstrong. 5-27-tf

JACKSON & CODINGTON

Counselors-at-Law

Masters in Chancery, Notaries Public, Commissioners of Deeds, Special Master etc. Corner Park avenue and Second street. Money to loan.

WM. K. McCLURE,

Counselor-at-Law.

Supreme Court Commissioner.

First National Bank Building. my9

CHAS. A. REED,

Counselor at Law,

FIRST NATIONAL BANK BUILDING

W. V. STEELE,

Counselor-at-Law,

Master and Examiner in Chancery, Supreme Court Commissioner.

COR. PARK AND NORTH AVES. 7-28-tf

Carpenters and Builders.

S. P. HOFMAN,

—Carpenter and Builder.—

Residence—54 West 2d St., Plainfield, N. J.

Estimates Given. Jobbing Promptly Attended To. 3 11 y

JOHN T. ODAM,

PLAIN AND ORNAMENTAL

Slate Roofer and Repairer.

Residence, No. 8 West Fifth Street. Yard, near Freight House. P. O. Box, Plainfield, N. J. New work warranted for one year. Slating over Shingles. 5 18 y

C. S. WHITLOCK,

(Of the late firm of Whitlock & Hulick,)

Carpenter & Builder.

SHOP—73 WEST FIFTH ST.

Screen Doors and Windows a Specialty.

Jobbing Promptly Attended To. 4 4 y

PEARSON & GAYLE,

Carpenters and Builders.

RESIDENCE—W. J. Pearson, No. 15 Vine St.

H. E. Gayle, No. 18 Vine St.

ALL WORK PROMPTLY ATTENDED TO. 7-31-tf

D. L. HULICK,

(Successor to Whitlock & Hulick,)

CARPENTER,

And General Jobber.

SHOP, 30 SOMERSET ST Plainfield, N. J.

Cabinet Work and Mantels a Specialty.

Jobbing Promptly Attended To. 5-3-tf

R. V. SAUMS,

Carpenter and Builder.

RESIDENCE—Clinton ave., near depot, Evona. P. O. Box, 1,228. Jobbing attended to. Estimates given cheerfully on all kinds of work. 9-15-tf

JOHN P. EMMONS,

—Mason and Builder.—

Washington avenue and Prospect place,

NORTH PLAINFIELD, N. J.

Jobbing promptly attended to. 11 14 tf

C. W. LINES,

Mason and Builder,

PLAINFIELD, N. J. Residence—320 West Front Street

Estimates cheerfully given.

Jobbing promptly attended to 12 4 t

THEODORE GRAY,

Mason and Contractor.

Repairing Promptly Attended To.

RESIDENCE—No. 31 Webster Place.

(Near Putnam Avenue.) 3 12 y

The Reina Victoria Segar

Is an ELEGANT 10c SEGAR.

I SELL IT FOR 5 CENTS.

At the Crescent Parlor.

35 NORTH AVENUE. 11-25 y

Notary Public, for New Jersey.

J. V. BERKAW,

(Successor to Geo. W. Force.)

11 West Front Street,

Has just received a complete assortment of

FALL AND WINTER STYLES

OF

Boots and Shoes,

For Ladies, Gent's and Children's wear at LOWEST PRICES. 8 7 y

STEPHENSON'S

53 WEST FRONT STREET.

FRENCH AND AMERICAN

Ice Cream and Water Ices.

China & Glassware. 1 5 tf

FISCHER ESTABLISHED 1840, PIANOS

RENOWNED FOR TONE & DURABILITY

MODERATE PRICES

EASY TERMS, EXCHANGED.

DELIVERED FREE WITHIN 20 MILES OF NEW YORK CITY

Catalogue Mailed on Application.

110 Fifth Ave., cor. 16th Street,

NEW YORK CITY.

HENRY P. WILLIAMS,

DEALER IN

Groceries, Provisions,

Vegetables, Fruits,

Etc., Etc., Etc.,

2 WEST FRONT STREET,

(Schepflin's Block), PLAINFIELD, N. J.

Goods delivered free of charge to any part of city or North Plainfield. 5 1 y

TRY

B. T. Barnes'

Flaxseed and Lemon Cough Drops.

Opposite Postoffice. 12-13-tf

E. H. HOLMES,

DEALER IN

COAL and WOOD,

YARD—No. 24 Madison Avenue. Also

HOLMES' CITY EXPRESS.

OFFICE, for either Coal or Express Orders with Woolston & Buckle, 27 North Avenue. 1 2 tf

Just Received

Our first shipment of

New Style Baby Carriages.

Call and Examine.

A. W. RAND,

24 WEST FRONT STREET. 1 6 tf

MARSH, AYERS & CO.,

(Successors to W. F. Adams,)

No. 29 EAST FRONT STREET,

A full line of all grades of

Wall Papers, Paints, Oils, Varnishes, Brushes, &c.,

Constantly on hand. Painting, Paper Hanging and Decorating. Estimates Furnished.

Alfred A. Marsh,
Alonzo T. Ayers,
Theodore B. Marsh. 12 2 y

MARKED DOWN,

To April 1,

Hardware and

House Furnishings, at

A. M. GRIFFEN,

13 East Front Street.

TELEPHONE CALL 6.

ANDREW LUTKINS,

Variety Market,

Meats, Fruits, Vegetables, Poultry, Eggs, &c.

36 PARK AVENUE,

PLAINFIELD, N. J.

Goods delivered to any part of the city free of charge. 4 8 y

R. THORN,

Having removed back to my old stand in the Berry Building, on

Park Avenue,

Over Laire's Hardware store, I am prepared to do all kinds of

PLUMBING,

TINNING,

FURNACE WORK, &c.

At short notice.

R. THORN. 3 25 tf

REDUCTION

In all

Pipes,

Tobaccos

And Segars

For the Next 30 Days, at

GUTTMAN'S SEGAR STORE,

12 West Second St., Plainfield, N. J., 4-1-tf

CLEANER COAL.

L. A. Rheaume, Ag't.

50 BROADWAY, cor. 4th ST.,

Invites the public to inspect the operation of his newly added steam vibrating mechanical screen for nut coal, which he confidently believes enables him to deliver cleaner coal than is possible by any other method of screening.

UPPER LEHIGH AND HONEYBROOK COAL, in best qualities and various sizes carried in stock.

ROUGH AND DRESSED LUMBER.

He would also announce recently increased facilities for TURNING and SCROLL SAWING, and is prepared to execute orders for the same in the best manner at short notice. 4-16-tf

MOY

HE

PUTS UP PRESCRIPTIONS! 6 1 y

HENRY LIEFKE,

Baker & Confectioner,

No. 27 WEST FRONT ST. 10 8 tf

Silver to Loan

AT

W. J. STEPHENSON,

CATERER,

26 NORTH AVENUE. 9 5 y

A Choice Assortment

OF

Stationery, Toys,

Games, Etc.,

AT

Joseph M. Harper's,

No. 75 PARK AVENUE,

2d store South of 4th street, Plainfield, N. J. 9-5-y

They Are Here,

The New SPRING Styles in

Hats and Neckwear!

No FANCY PRICES!

U. B. CRANE,

Hats, Shirts and Trunks,

12 PARK AVENUE. 4-4 y

TRY DOBBINS'S CIGARS,

Dobbins' Segar Store, 37 North avenue, Opposite R. R. Station.

He Manufactures Them

LYMAN & ANTHONY,

REAL ESTATE

AND INSURANCE AGENTS.

61 NORTH AVE., opposite Depot. 5-28-y

A Box of Tooth Powder, FREE!

To All Scholars Having Their Teeth Cleaned at

Dr. CHAS. R. THIERS', Dentist,

48 Somerset Street, 7 tf

CODDINGTON'S

FURNITURE AND FREIGHT

EXPRESS.

OFFICES—24 West Front street; 33 Park avenue. Post Office Box 329.

PIANO MOVING A SPECIALTY. Large covered trucks. Goods sent to any part of the country. Charges reasonable. Satisfaction guaranteed. 11 20 tf

M. M. DUNHAM.

Real Estate and Insurance.

? EAST FRONT ST. 8 12 y

PURE MILK,

Delivered to any part of the city, by

D. D. SCHENCK, 60 East Front St.

A postal by mail will receive prompt attention 2 15 y

Valuable Building Lots for Sale,

On Grove street and Craig place, North Plainfield. This plot is one of the most desirable in the Borough, and is offered for sale at a reasonable price and on easy terms. Will be sold in quantities to suit. Apply to owner, 25 Craig place.

J. P. LAIRE & CO

Cor. Park Ave. & Front St.

At their Old Reliable

Hardware Store,

OFFER FOR THE NEXT 10 DAYS,

Special Inducements to

Cash Buyers.

DON'T MISS THE BARGAINS.

TELEPHONE CALL 159.

VANDERBEEK & SATTELS,

NO. 12 PARK AVENUE.

Pianos & Organs.

Largest stock in town. Should you wish to buy, rent or exchange, give us a call.

TUNING AND REPAIRING. 2-27-tf

Best Table Butter 28cts.

4 Pounds Gran. Sugar FREE, With 1 pound of our Famous 50c Tea,

At V. L. Frazee's Market,

25 WEST FRONT ST. 8 21 tf

TIER'S

Ice-Cream Parlor,

No. 16 Park Avenue,

PLAINFIELD, N. J.

This establishment is now open to the public, who are assured that no pains will be spared to serve them in a prompt and attentive manner with Tier's celebrated Ice-Cream in Bricks, and Choice Confectionery, Of their own manufacture.

WEDDING PARTIES Supplied at Short Notice. 5 tf

Hotels and Saloons.

THE ALBION,

8th Street and Park Avenue.

Select Family Resort, Newly Furnished and Steam-Heated Throughout.

Under the same Management as Hotel Netherwood.

Special Terms for Permanent Guests.

FRANK E. MILLER. 12 29 6m

E. P. THORN,

NO. 17 PARK AVENUE.

A Pure, Wholesome

California Wine,

For Family Use,

Only 30c. per Bottle. 20 y

The Manhattan Wine Room,

179 and 181 SOMERSET STREET,

(Opp. the ball grounds of the Crescent League.)

FRANK LINKE, Proprietor.

Established 1886; wholesale and retail Wine and Liquor dealer, and bottler of Ballentine's celebrated Export Ale and Porter. Philip Best's Milwaukee Beer, F. M. Shaeffer's Weiner Beer, and dealer in Domestic and Foreign Porter, and Bass Ale, for Hotels and Private Families.

Wholesale Branch, 43 West Front St.

All orders delivered, free of charge, day or night.

TELEPHONE CALL 157. 9 26 tf

CITY HOTEL,

PLAINFIELD, N. J.

CORNER PARK AVENUE AND SECOND STREET.

J. E. BEERBOWER, Proprietor.

With STABLES attached. 4-5-tf

SOMERSET HOTEL,

Cor. Somerset & Emily Sts., North Plainfield, N. J.

RICHARD A. BOYCE, Proprietor.

Permanent and transient board, at fair rates.

First-class stables and sheds attached.

Meals at all reasonable hours.

CHARLES SMITH,

Corner of Front and Somerset Streets.

St. Louis and Imported Beer.

Higgins' Stage Line,

TO BE RUN ON THE FOLLOWING SCHEDULE STRICTLY ON TIME:

First trip from Hillside ave. and Broadway 7:40 A. M. to meet 7:58 A. M. train. Route—Hillside ave. and Broadway, Broadway to 9th st.; to Second place; to Crescent ave.; to Park ave.; to Depot.

2d trip	8.15 A. M.	to meet	8.33 A. M.	train	
3d do	9.15	do	9.33	do	
4th do	10.00	do	10.27	do	
5th do	11.00	do	11.26	do	
6th do	11.45	do	12.00 P. M.	do	
7th do	1.45 P. M.	do	2.15 & 2.25 P. M.	do	
8th do	2.45	do	To the Post Office.		
9th do	3.30	do meet	3.51 P. M. train.		
10th do	5.00	do do	5.29	do	
11th do	5.45	do do	6.07	do	
12th do	6.45	do do	7.03	do	

Stage will also leave Plainfield ave. and 7th st., and Rockview and Mercer aves., North Plainfield, according to the above time table, and make same connections.

Stage will make return trips over above routes, leaving Plainfield depot as follows: 8.07, 8.29, 9.37, 10.10, 11.30 A. M. 2.04, 2.30, 3.45 4.34, 5.30, 6.30, P. M.

Horses and Carriages kept expressly for ladies pleasure and calling purposes. Saddle Horses a specialty, for gentlemen and ladies.

Busses after 7 o'clock in the evening, for private parties, at moderate rates.

M. A. HIGGINS, Proprietor.

STABLES—78 EAST FOURTH STREET.

Telephone Call, 18. 7-6 y

Railroads.

PENNSYLVANIA RAILROAD

THE STANDARD RAILWAY OF AMERICA

PROTECTED THROUGHOUT BY THE Interlocking Switch and Block Signal System.

TRAINS FOR THE WEST.

On and after Jan. 4, 1892, trains leave Elizabeth as follows:

9:38 A. M. FAST LINE, with Pullman Vestibule parlor and sleeping cars, daily for Pittsburg, Columbus, Cleveland, and St. Louis, daily, except Saturday, for Chicago and Toledo.

7:06 P. M. WESTERN EXPRESS, with Pullman Vestibule sleeping cars, dining car to Philadelphia daily for Pittsburg, Chicago, Cincinnati, and St. Louis, daily except Saturday, for Cleveland and Toledo.

8:42 P. M. PACIFIC EXPRESS, with Pullman Vestibule sleeping cars, daily for Pittsburg, Chicago, and Toledo, daily except Saturday, to Cleveland.

For Baltimore, Washington and the South—1 00, 6 57, 7 59, 9 06, 10 08 A. M., and 9 39 P. M. On Sunday at 1 00, 6 59, 9 06 A. M., 9 39 P. M.

For Philadelphia—1 00, 6 57, 7 59, 9 06, 9 38, 11 57 A. M.; 12 55, 1 39, 2 48, 4 04, 5 16, 6 57, 7 49, 9 42, 9 39 P. M. Sundays at 1 00, 6 59, 9 06, 9 38, 10 41 A. M.; 6 40 7 47 and 9 39 P. M.

FOR ATLANTIC CITY.

1.39 P. M. (Through day coach), week-days. For Cape May, Sea Isle City and Ocean City, 1:39 P. M., week-days.

For Trenton—1 00, 6 57, 7 10, 7 59, 9 06, 9 38, 11 57 A. M.; 12 55, 1 39, 2 48, 4 04, 5 16, 6 57, 7 49, 9 42, 9 39 P. M. Sundays at 1 00, 6 59, 9 06, 9 38, 10 41 A. M.; 5 ?, 7 47 and 9 39 P. M.

For Lambertville, Phillipsburg and Belvidere via Trenton—7 59 A. M.; 3 54 and 5 16 P. M.

For Lambertville and Phillipsburg only, 1 39 P. M.

For Flemington—7 59 A. M.; 3 54 P. M.

For Bordentown, Burlington and Camden via Trenton—7 59, 11 57 A. M. 1 ?, 5 ?, 7 49 P. M. Sundays at 10 41 A. M. and 7 47 ?

A full line of tickets are on sale, and sleeping car accommodations can be secured at the ticket office at Elizabeth.

For further information, see time tables to be had at the ticket offices.

CHARLES E. PUGH, General Manager.
J. R. WOOD, Gen. Pass. Agent.

Central Railroad of New Jersey.

(THE PORT READING R. R. CO.—LESSEE.

Station in New York foot of Liberty Street. Time Table in effect, Nov. 15, 1891.

PLAINFIELD AND NEW YORK

Leave Plainfield 2 14, 5 37, 5 38, 6 14, 6 ?, 6 59, 7 26, 7 30, 7 58, 8, 8 15, 8 27, 8 31, 8 46, 9 ?, 10 04, 10 ?, 11 09, A. M., 12 noon, 1 02, 1 41, 2 07, 2 ?, 3 12, 3 51, 5 16, 5 36, 5 43, 6 07, 6 54, 7 08, 8 31, 9 28, 10 12, 11 28 P. M. Sunday—2 14, 5 16, 8 01, 8 52, 11 02, 11 16 A. M., 12 33, 1 42, 3 30, 5 16, 7 01, 7 10, 8 28, 8 32, 10 07 P. M.

Leave New York from foot of Liberty street, 4 30, 6 00, 7, 7 45, 8 45, 9, 10, 11 30, A. M., 1, 1 ?, 2 30, 3 30, 3 45, 4, 4 30, 5, 5 15, 5 30, 5 45, 6, 6 ?, 6 30, 7 30, 8, 8 30, 9 15, 10, 11 30 P. M., 12 15, 1, night. Sunday—4 30, 7, 8 30, 9 30, 10 30 A. M., 12 M., 1, 2 15, 4, 5 30, 6, 7, 9 00, 10 00 P. M., 12 15 night.

PLAINFIELD AND NEWARK.

Leave Plainfield 5 38, 6 29, 6 50, 7 30, 8, 8 48, 9 52, 10 04, 10 27, 11 09, A. M., 12 noon, 1 02, 2 07, 2 30, 3 12, 3 51, 5 43, 6 07, 6 54, 7 08, 8 31, 10 12, 11 28 P. M. Sunday—8 01, 8 52, 11 16, A. M. 12 33, 1 42, 3 30, 5 16, 7 10, 8 28, 8 32, 10 07 P. M.

Leave Newark 6 15, 7 10, 7 50, 8 55, 9 05, 10 05, 11 25 A. M., 1 05, 1 35, 2 50, 3 05, 4 02, 4 27, 5 05, 5 30, 5 55, 6 15, 7 15, 7 35, 8 40, 10 05, 11 25 P. M. Sunday—7 20, 8 40, 9 50, 10 35, 11 45, A. M., 1 10, 2 35, 4 10, 5 40, 6 08, 7 20, 9 25, 10 20 P. M.

Passengers for Newark change cars at Elizabeth.

PLAINFIELD AND SOMERVILLE.

Leave Plainfield 5 45, 7 10, 8 07, 9 42, 11 a.m. 12 27 1 59, 2 32, 3 45, 5 20, 5 34, 6 04, 6 20, 6 28, 7 12, 7 32, 8 20, 9 40, 11 12, 12 45 P. M. Sunday—5 45, 8 12, 9 34, 11 18 A. M., 2 08, 3 35, 5 14, 6 35, 10 15, 11 15 P. M.

Leave Somerville, 6, 6 30, 7 09, 7 26, 7 35, 7 48, 9 05, 9 47, 11 26 A. M., 12 35, 1 15, 1 48, 2 05, 3 25 4 50, 5 15, 5 32, 8 05, 8 50, 11 05, P. M. Sunday—8 25, 10 35 A. M., 12 08, 1 15, 4 50, 6 40, 8 02, 9 05, 9 23 P. M.

PLAINFIELD AND EASTON.

Leave Plainfield 5 45, 7 10, 8 07, 9 42, A. M., 1 59 4 32, 5 20, 6 28, 8 20 P. M. Sunday—5 45, 8 12 A. M. 2 08, 6 35 P. M.

Leave Easton 6 05, 8 44, 10 18 A.M., 12 32, 4 09, 6 ? P. M. Sundays—7 15, 10 52, A. M., 6 40, 7 20 P. M.

PLAINFIELD AND LAKE HOPATCONG.

Leave Plainfield 7 10, 9 42 a. m., 1 59, 5 20 p. m.

WESTWARD CONNECTIONS.

LEAVE PLAINFIELD.

5 45 A. M. for Easton, Allentown, Reading, Harrisburg, Pottsville, Mauch Chunk, Williamsport Tamaqua, Wilkesbarre and Scranton.

7 10 A. M. for High Bridge Branch, Easton and Allentown.

8 07 A. M. for Flemington, D. L. & W. R. R., Easton, Bangor and Mauch Chunk.

9 42 A. M. for Flemington, High Bridge Branch, D L & W R R, Easton, Allentown, Reading, Harrisburg, Mauch Chunk, Williamsport, Tamaqua, Pottsville, Nanticoke, Upper Lehigh, Wilkesbarre, Scranton, &c. Through coach to Williamsport.

1 59 P. M. for Flemington, High Bridge Branch, Easton, Allentown, Reading, Harrisburg, Mauch Chunk, Pottsville, Tamaqua, Sunbury and Williamsport.

4 32 P. M. for D. L. & W. R. R., Easton, Bangor, Mauch Chunk, Tamaqua, Pottsville, Shamokin, Wilkesbarre, Scranton, Reading, Harrisburg, &c. Parlor car to Mauch Chunk.

5 20 P. M. for Flemington, High Bridge Branch, Easton, Bethlehem, Allentown, &c.

6 20 P. M. for Flemington.

6 28 P. M. for Easton, Allentown, Mauch Chunk Reading, Harrisburg.

8 20 P. M. for Easton, Bethlehem and Allentown.

5 45 A. M. Sunday for Easton, Bethlehem, Allentown, Mauch Chunk, Wilkesbarre and Scranton. 8 12 a.m. Sundays for Easton, Allentown, Mauch Chunk, Tamaqua, Shamokin, Williamsport, &c., 2 08 p. m. Sundays for High Bridge Branch, Easton, Allentown, Mauch Chunk, Tamaqua, Pottsville, Reading and Harrisburg, 6.35 p. m. Sundays for Easton, Bethlehem, Allentown, Mauch Chunk, Reading, Harrisburg, &c.

For Atlantic City, 3 37 a. m. 1 02 p. m.

Long Branch, Ocean Grove, &c

Leave Plainfield 3 37, 8, 11 09, a. m 3 51, 5 36, p. m. Sundays—(except Ocean Grove) 8 52, a. m., 3 30 p. m.

For Perth Amboy, 3 37, 5 38, 8, 11 09 a. m., 1 02, 3 51, 5 36, 7 08 p. m. Sunday—8 52, a. m. 3 30 p. m.

For Freehold, 3 37, 8, 11 09 a. m., 1 02, 3 51, 5 36, p. m. Sundays—8 52 a. m.

BOUND BROOK ROUTE

Leave Plainfield for Philadelphia, 5 45, 8 29, 9 48, 10 47, a. m., 1 59*, 3 54, 3 45*, 5 24*, 6 28*, 8 20, *9 40 p. m., 1 17, night. Sundays—9 48, 11 18 a. m., 2 08*, 5 25*, 5 14*, 6 35 p. m., 1 17, night.

For Trenton 5 45, 8 29 ?, 10 47, a. m., 12 27, 1 59, 3 04, 3 45, 5 24, 6 ?, 8 20 p. m., 1 17 night. Sunday—9 34, 11 18, a. m., 2 08, 3 25, 5 14, 6 35 p. m., 1 17 night.

For Baltimore and Washington at 9 48, a. m., 2 16, 4 14, 5 34* p. m. 1 17, night. Sundays—9 48 a. m., 2 16, 4 14, 5 14* p. m. 1 17, night.

RETURNING—LEAVE PHILADELPHIA,

Ninth and Green streets, 9 30, 11 05, a. m., 1 30, 3 10*, 4, 5 15, 6 15, 8 02, 8 45, 11 45 p. m. Sundays—9, 10 50 a. m., 3 15*, 5 15, 6 10, 8*, 11 45 p. m.

From 24th and Chestnut—4 00, 11 18, a. m., 3 30*, 6 20, 8 18, 11 40, p. m. Sunday—4, 8 35, 1 ?, a. m., 3 30*, 6 20, 8 18*, 11 40 p. m.

Leave Trenton, Warren and Tucker sts., 12 34, 5 ?, 9 02*, 10 10, 11 10, a. m. 2 10, 4 08*, 4 43, 5 54, 6 ?, 9 00, 10 p. m. Sundays—12 34, 5 00, 6 ?, 11 36 a. m., 4 09*, 5 53, 7 08, 9 00* p. m.

Plainfield passengers by trains marked * change cars at Bound Brook.

J. H. OLHAUSEN, Gen. Sup't.
H. P. BALDWIN, Gen. Pass'r Ag't.

More PAYING Subscribers Than All Other Plainfield Papers Combined.

THE DAILY PRESS.

More Legitimate Advertisers Than Any Other Plainfield Paper Doubled.

ESTABLISHED MAY 10, 1887. PLAINFIELD, N. J., SATURDAY, MARCH 26, 1892. PRICE TWO CENTS.

--NO. 74.--

OUR LEADER in a medium-price Ladies' Shoe. PRICE—$1.98.

JUST such Shoes as you see advertised as BARGAINS for $2.79. WIDTHS, B, C and D. SIZES—2½ to 7.

DOANE & VAN ARSDALE,

(The One Price Boot and Shoe House.) 22 W. Front Street.

25c **BUTTER.** 25c

28c Fine Dairy & Creamery Butter 28c

AT THE

United Tea & Coffee Growers' As'n,

Champions of Low Prices,

30c 29 West Front Street, 30c

PLAINFIELD, N. J.

BOEHM'S Grand Annual Spring and Summer Opening

OF **Millinery and Jackets,** TUESDAY, WEDNESDAY, THURSDAY and FRIDAY, MARCH 22, 23, 24 and 25. Our variety of Trimmed and Untrimmed Hats, our display of Flowers and Feathers, and our assortment of Velvets, Ribbons, Ornaments, etc., will eclipse anything of the kind ever attempted in this city. Latest styles of Ladies' Spring Jackets and Children's Blazers, at New York prices.

Immense variety of New Spring Dress Goods, with Latest Novelties in Trimmings. New designs in Carpets, Oil Cloths and Mattings, now open for inspection. A 36-inch Towel for 7c; Good Prints, 4c; Apron Ginghams, 5c. Agency for King's Dyeing Co. of Easton, Pa.

BOEHM'S 7 WEST FRONT STREET. 6 25 tf

1892!

Dunlap's Spring Derby,

FOR SALE AT

HALLOCK & DAVIS, 5 West Front St.

12 19 y

CLEANING and DYEING.

Have Your Spring Wear Cleaned or Dyed in time for warm weather.

Challies, Flannels, Summer Silks, Ladies' Dressing Sacques and Wrappers cleaned to look like New.

Entire suit of Men's Clothing cleaned or $1.50. Samples of the New Spring Shades on Hand.

HILLIER & CO., 49 North Avenue.

2 15 6m

The Independent Woman's Exchange

STILL CONTINUES AT

NO. 9 EAST FRONT ST.

Stamping, Plaiting, Pinking and Stitching

At short notice. Orders received for all kinds of home-made cookery.

Something New—Hickory Nut Meats, for Cake.

Mrs. W. L. FORCE.

Plainfield Bargain House--V. & W.

— DON'T you want a new Toilet Set, and have you seen that new one we are offering? 'Tis the greatest bargain we have offered, and you miss a good thing if you do not secure one of these. Price $2 98 See them in our show window.

THERE is a very pretty 100 piece Decorated English Porcelain Dinner Set, that goes for $8 75 per set.

WE will sell one lot—25 pair of fine Chenelle Portiere Curtains, for $4.37 per pair; real value $6.

IF Mattings are wanted we can offer you the finest assortment of styles at prices that sell them every time; 20c buys a fine jointless matting, and for 14c you buy an extra heavy red check.

LADIES who like an extra Long Waist Corset, should try our new W. B. 'Tis a good one and well worth a trial.

WE will offer for the coming week some extra good values in Table Linen, Towels, Napkins, &c.

WE received another lot of fine Granite Ironware, and will offer this desirable ware at lower prices than ever sold at before.

WE ask special attention to a line of Hamburgh Embroideries that are said to be the finest in quality and design and the lowest in price ever displayed in Plainfield.

VAN EMBURGH & WHITE.

BOICE, RUNYON & CO.,

[Successors to the estate of D. J. BOICE——A. D. COOK & BRO.]

Dealers in Coal, Lumber and Masons' Materials, Etc.,

42 to 60 PARK AVENUE.

We are now prepared with our increased facilities—having purchased the extensive yard of Messrs. A. D. Cook & Bro.,—to fill all orders promptly, and solicit your patronage.

BOICE, RUNYON & CO. 12 5 tf

ATE THE SHIP'S DOG

Terrible Experience of the Winnie Laurie's Crew.

AT THE MERCY OF THE SEA.

The Men on the Verge of Insanity From Hunger and Exposure.

Almost Reached Fort But Driven Back by Gales—Everything Above Deck Carried Away—The Schooner Adams Comes to the Rescue and Provides the Crew With Provisions—The Laurie Now Safe in New York.

NEW YORK, March 26.—The American schooner Winnie Laurie has arrived here from Hayti. She looks comparatively safe and at her ease now, and Captain McRitchie and his crew do not look as if they had had much of a passage, but to the last day of their lives they will never forget the terrible experiences through which they have just passed.

The Winnie Laurie left St. Marc, Hayti, on January 8 with a cargo of logwood for New York. She carried a crew of eight men, all of them Russian Fins. Malcolm McRitchie, the captain's brother, was mate. One man died and was left at Fortune Island. The remaining seven came in with the vessel.

A northwest gale struck the vessel shortly after passing Mole St. Nicholas. In eight days the schooner had reached Hatteras. She was then struck by a hurricane and was blown back to Bermuda.

After a number of days the vessel succeeded in crawling back west of the Gulf Stream. She was again struck by a fierce gale and blown out to sea. After much suffering from exposure and hard work in handling the vessel, which was beset by big seas which threatened to break her up and send her to the bottom, they were able to get off Barnegat, on the New Jersey coast.

This was six weeks ago. Another big gale came out of the northwest and drove the schooner down to Hatteras again. Provisions began to run short, and finally gave out altogether.

Just then the steamship Johannes Brun, bound for New York, came along and supplied her. The crew had then been four days without provisions. The schooner then tried to reach Hampton Roads, but was again blown out to sea. It was a long and a hard fight against wind and seas in beating back to the coast. Food ran short again, and finally gave out completely.

Starvation faced the crew while they still had to work incessantly to keep the vessel afloat. Day after day passed and the men were gaunt and famished as they scanned the horizon for the sight of some vessel to give them food. Captain McRitchie was laid up in the cabin from an injury he received by being knocked down by a boarding sea. The men were becoming weak from hunger and on the verge of insanity.

There was a small dog on board. The men took the animal, cut its throat and skinned it. They cooked and ate it, but so small was it that instead of satisfying their hunger the taste of food only intensified it. Some of the men became delirious, and one of them proposed that one man should die in order to preserve the lives of the others. The captain feared a murder would be committed and armed himself.

Just then the lookout cried "Sail ho!" and all the men rushed to the rail. The masts of a vessel were seen rising above the horizon. Never was a more joyful sight witnessed by starving men. The sail approached and proved to be the schooner Andrew Adams, bound to Fortress Monroe from Demerara.

A boat was lowered and sent to the Andrew Adams to ask for food. At the same time Capt. McRitchie called his men together and told them that he would release them from their contract, and if they wished to leave the ill-fated Winnie Laurie and seek safety on the Andrew Adams he would allow them to go. He said he would not keep them to die on the schooner.

A flag was run up on the Adams as a signal that food would be given to the starving sailors. This put new life into the men, and they decided to stick to Captain McRitchie and the Winnie Laurie. A quantity of food was taken on board, and the men said they owed their lives to the Adams.

The trials of the Laurie were not ended yet, for they were again blown up to Nova Scotia by a hurricane, and again ran out of provisions.

The steamship Jersey happened along in time, and for the third time the vessel was supplied with provisions and again were the men saved from starvation. She finally managed to make her way to Tarpaulin Cove, where she was repaired, and then she came on to New York.

Believe She Committed Suicide.

NEWARK, N. J., March 26.—The police here have requested the release of Lawrence Dolaghan, who was arrested in New York for the alleged murder of his wife, whose body was found in the Passaic River last Sunday. They believe that the woman committed suicide or walked overboard while temporarily insane, and that the man can give a good account of himself.

Call for a State Convention.

BOSTON, March 26.—Chairman George F. Washbourn of the State Central Committee has issued a call for a State convention of the People's Party in Faneuil Hall on March 20 at 2 p. m. for the purpose of choosing delegates to the National convention to be held in Omaha.

The Champion Chess Player.

BOSTON, March 26.—M. Tschigorin, the great chess player, comes to Boston for a week. Tschigorin is one of the best known chess players in the world, and holds the title of champion of the world.

Highest of all in Leavening Power.—U. S. Gov't Report, Aug. 17, 1889.

Royal Baking Powder

ABSOLUTELY PURE

THOSE DUEL LETTERS.

Their Publication Came About Through Edward Fox.

NEW YORK, March 26.—The latest development in the Drayton-Borrowe trouble is that the publication of the letters on the duel issue came about through Mr. Edward Fox, and that his fellow second, Harry Vane Milbank, may call him out for his breach of faith.

Mr. Milbank has cabled to the Duc de Morny for a copy of the letter he sent to the Duke containing the hypothetical question on which was based the opinion that Mr. Borrowe need not fight.

Neither he nor Mr. Drayton's friends, however, would talk about the mysterious letter of Mr. Drayton which, it is said, has not been published, and which, it is alleged, is a scorching arraignment of Borrowe.

Both principals are still in the city and both disclaim any idea of going away for the present. There is little fear that there will be any encounter between them here. It is only a question of time, according to both parties, when a fuller statement of the whole affair will have to be made public.

MONEY NO OBJECT.

It is Said That it Cost Mr. Drayton $1,000 to Leave the Majestic.

PITTSBURG, March 26.—George Stevens, of this city, who was a passenger on the Majestic during her last trip, made some interesting statements relative to the Drayton-Borrowe affair, and vouches for the accuracy of them.

He says that he knew of the incidents of the imbroglio before his departure, and consequently watched the principals very closely during the voyage. That while the men faced each other at table they never exchanged a word, both displaying nervousness in each other's company.

Drayton's anxiety to reach New York prompted him to frequently question the captain as to how long the passage would take, and when the health tug ran alongside the steamer, Stevens, who accidently was in a position where he could not be observed and yet overhear the conversation which ensued, heard Drayton beg the men in the tug to consent to his going on board their vessel.

When informed that he could come aboard if the captain consented, he turned to the latter and requested the permission. It was denied. After some words the captain said, as though to settle the matter, that it would cost Drayton $1,000 if he landed by means of the tug. Drayton replied: "Money is no object to me," stepped down the ladder and boarded the tug, prepared to pay the fine to make the irregular landing.

Mr. Stevens says that the episode, coupled with the conduct of the gentlemen during the trip, lead him to conclude that there is much more in the affair than has reached the knowledge of the public.

HIGHWAYMEN SURPRISED.

One Captured, After a Struggle, and Two Make Their Escape.

ELIZABETH, N. J., March 26.—John Mehan, of this city, at an early hour in the morning, while on his way home, was attacked by three highwaymen and knocked down.

They dragged him into a lot, where they beat him almost to insensibility and then rifled his pockets. His cries for help attracted the attention of policeman Matson, who promptly went to his assistance.

The officer surprised the footpads and a desperate struggle ensued. Two of the highwaymen escaped, but the third, who gave his name as Patrick Carkey, was arrested, after he had been severely clubbed by the policeman.

A Money Package Rifled.

WHEELING, W. Va., March 26.—An express package containing $1,500, sent here by the United States Express Company several days ago from Long Run, W. Va., was rifled of $500. The seals were very cleverly broken, and the $500 extracted and again sealed. The package was sent by J. Connolly to a priest here for the latter to invest for him. Who the guilty party is is not known, but suspicion rests on an employe of the company here who has been living rather extravagantly. Detectives are on the case.

The Paddock Pure Food Bill.

WASHINGTON, March 26.—The Paddock Pure Food bill has received consideration by the House Committee on Agriculture, and the measure was reported to the House. A few slight changes were made in the bill, the only one of note being in regard to the disposition of poisonous articles. It was decided to place the disposition of such articles under the supervision of the United States Courts having jurisdiction.

The Absent Member.

WASHINGTON, March 26.—Mr. Catchings of Mississippi, the absent member of the House Committee on Rules, is expected to return to Washington on Monday, and if he does a meeting of the committee will be held and a special order brought into the House on that day for the immediate consideration of the Free Silver Coinage bill and the pending amendments.

BRUTAL TREATMENT

Hardships Endured by Adirondack Railroad Laborers.

A NUMBER FROZEN TO DEATH.

Dead Bodies Given to Wild Animals to be Devoured.

One Boss Armed With a Winchester Rifle to Every Twenty-five Men—Treated Like Convicts—If They Want to Leave They Are Shot and Their Bodies Hung Up to Show That it is Dangerous to Try to Escape.

LYONS, N. Y., March 26.—James Hardy, negro from Birmingham, Ala., passed through this village on his way to Buffalo. He claims that he had worked on the Adirondack Railroad for 38 days and never received a cent.

In conversation with a reporter, he said: "There was 72 of us who went from Birmingham and were to receive $1.85 a day and good board and lodging. Instead of that we were fed on sour bread and molasses and a little bacon that was unfit for use.

"Our quarters were rough shanties, and there were no bunks. We had to sleep on the floor, and the weather was so cold that four of our number froze to death, and we were not allowed to bury them, but they were thrown out of the picket five to be devoured by the animals."

He said regarding their treatment while at work: "There were bosses arranged all along the line of work one to each 25 men, all armed with Winchester rifles. If one of us was sick we had to work just the same, and several that tried to escape were shot and their dead bodies were hung up to show us that escape was dangerous. I was not used to the terribly cold climate and was taken sick and begged to be excused from work, but one of the bosses, a burly Englishmrn, kicked me in the ribs and made me go to work shoveling snow and even made me work faster than the others, saying that I was only playing off. One of the bosses shot an Italian who stole a plug of tobacco from the company's store, and the others killed the boss the next night and then ran away."

When asked about the number of negroes employed in constructing the road, he said: "I should think there were fully 500 negroes and about 200 Italians at work when I was there. There were desertions almost every day, but they kept coming in from New York and Tennessee faster than they ran away."

The other night three negroes stayed all night at the gas house in this village, and a large crowd gathered there to hear them tell of their hardship. They were assisted out of town.

Hardy said he heard that there was a gang of a hundred negroes from the woods in Syracuse who were on their way to their homes in Tennessee by way of Buffalo and the lake shore, walking all the way.

To Investigate the Charges.

ALBANY, N. Y., March 26.—The State Board of Mediation and Arbitration met here to take the preliminary steps in the investigation in the charges against the St. Lawrence & Adirondack Railroad. It was resolved to meet in Utica on Monday afternoon and formulate plans.

RAILROAD CHANGES.

The Philadelphia & Reading Appoints New Officers for the Road.

BUFFALO, N. Y., March 26.—Among the important circulars issued by the Philadelphia & Reading Coal Company is one abolishing the office of general northern freight and passenger agent at Buffalo, so long held by General Peter C. Doyle. Mr. Doyle will be taken care of as general northern freight agent, with his office in this city.

Captain W. P. Henry is appointed general manager Lehigh Valley Transportation Company, with offices in this city. W. K. Niver is appointed general agent of the Philadelphia & Reading Coal and Iron Company, with offices in this city.

J. H. Horton will be sales agent for New York State, Northern Pennsylvania and Canada.

Mr. Niver is a Syracuse gentleman, and has been general western sales agent of the Reading. He now takes charge of the entire coal and railroad business of the Reading road here, which includes the Lehigh.

Adding to Jewish Persecution.

ST. PETERSBURG, March 26.—The condition of the Jews within the title becomes worse daily. The Government does not allow them under any circumstances to leave the bounds of the pale. They are unable to obtain work and there is much suffering among them. An enormous death roll is averted only by the continuous charity of the rich English Jews. The Minister of the Interior has directed the governor of the pale to report as to the prospects of Jewish emigration.

A MANIAC'S DEED.

The Terrible Suicide of a San Francisco Man.

SAN FRANCISCO, March 26.—Henry J. Smith, while in the agonies of delirium tremens, committed suicide here in a most revolting manner. He was so violent in the night that it was found necessary to strap him to his bed. While unguarded, however, he succeeded in breaking his bonds and making his escape to the street. He snatched a knife from a neighboring fish stand and, pursued by the fishmonger, ran into a a vacant lot, where, with his brandished knife, he held his pursuer at bay.

Crowds gathered but nobody had the hardihood to attempt his capture. While the multitude were suggesting at random plans to overpower the maniac, he suddenly applied the knife to his throat and, with measured movement, sawed the edge of the dull knife across his throat. Then the most ghastly scene ensued. While the blood spouted forth in jets from the severed arteries the demented suicide continued his measured sawing, the sound of the severing arteries and cartilages causing even the strongest nerved spectators to shudder. Finally the suicide fell to the ground, face downward.

He writhed in the dying agonies for a few moments, burying his face in the sand stained with his life's blood, and at last became rigid in death. He had almost severed his head from the body, the ghastly wound, almost filled with the sand and clotted blood, presented a sickening spectacle.

TWO CHINESE FIENDS.

They Conspired to Kill a Ship's Crew and Steal the Vessel.

GLOUCESTER, Mass., March 26.—A horrible story of mutiny at sea was developed when the ship Annie M. Stall arrived here.

The Chinese cook and steward had conspired to murder the captain and his wife, and when the plot was discovered a series of revolting incidents occurred.

The captain says that the steward, Aw Sing, was put in irons three weeks ago because of signs of insanity. Cook John Quong begged for Aw Sing's release.

Then the men began prowling about the ship at night. On Tuesday last, the mate rushed into the captain's cabin and said the cook was being killed by the steward in the galley. Both men were found on the floor, and the steward, with a knife and cleaver, was actually chopping his countryman to pieces.

After the men were separated the cook confessed that they had intended to kill all the officers and crew and seize the captain's wife and vessel. The cook weakened at the last moment, which led to the fight.

The steward took poison and died. Dr. Morrow boarded the ship and found the cook in a mutilated condition and dying. The Chinamen had had no provocation whatever.

BURNED TO A CRISP.

Gasoline the Cause of One Death and and Probably Three.

ADRIAN, Mich., March 26.—While Mrs. Henry Lards, wife of Turnkey Lards, of the County Jail, was cleaning the carpets of one of her rooms on Erie street with gasoline, a gasoline stove in an adjoining room exploded.

Her two children, a boy of two and a girl of three years, were in the room with her.

In an instant the room where the mother was at work upon the carpet was ablaze. The clothing of all three became ignited, and the mother and elder child ran screaming into the yard, forgetting the little boy.

Neighbors came to the rescue, but not until the clothing had been burned off the mother and little girl.

The boy was burned to a crisp. Mrs. Lards and the girl are thought to be fatally burned.

Old Rates to be Restored.

CHICAGO, March 26.—It is now certain that the Baltimore & Ohio and the Lackawanna roads are in the large railroad deal which is being consummated at Sioux City. One hundred mile of track would suffice to connect the proposed new lines with the Great Western and give it the short line from Chicago to the Pacific and an entrance into the Baltimore & Ohio depot at Chicago. Gas coal rates from Pittsburg to Mississippi River points will at once be restored on $2.50 basis.

A Remarkable Document.

SALEM, Mass., March 26.—A remarkable document has been filed at the office of the Clerk of Courts. It is the evidence in the Searles will case, and is in the form of a bound volume of 656 printed pages of legal cap size. The volume is bound in cloth with gilt title. It does not include the waivers of appeal and the final proceedings. It is filed as of date of March 3, and is the only document of the kind ever before filed in this court.

A State Operator Absconds.

BETHLEHEM, Pa., March 26. — Isiah Martin, slate operator of Pen Argyle, this county, has disappeared, leaving behind him unpaid bills and notes estimated at $12,000. He was last heard from at Knoxville, Tenn., and intimated that he would not return. Rumor has it that he was a frequenter at the Guttenburg race track and heavy loser.

A Charitable Woman Dead.

LONDON, March 26.—Louise de Rothschild is dead at Frankfort, aged 44. She was the daughter of the head of the Frankfort branch of the Rothschilds, was unmarried and was noted for her charities.

Convicted of Assault.

BUFFALO, N. Y., March 26.—Toey Sing, a Chinaman convicted of outraging 15-year-old Mary Metzgar, was sentenced to a term of five years by Judge Seaver in the Court of Sessions.

ENGLAND'S POSITION

She Would Have Her Hands Full in Case of War.

WHAT THE OUTCOME WOULD BE

Ireland and Russia Ready to Pounce Upon Her Domains.

Even if Successful She Would be Shorn of Most of Her Power—Canada Would be Attacked and Overrun—Strong Bodies of United States Troops are Now Stationed on the Canadian Border—Talk at the War Department.

WASHINGTON, March 26.—The sole subject of talk in official circles is the danger of war with England. Few believe that war will result, but all see the danger of it and look for England to recede from the position she has taken to avert as they regard that position utterly untenable. The prevailing opinion seems to be that war is preferable to the United States retiring from the position she has taken.

In reaching the conclusion that England will not fight, it is taken into consideration that even to succeed in the war to gain control of the seal fisheries and to establish her contention respecting Behring Sea, would not compensate her in any degree for the untold millions she would lose in damage to her commerce on the seas, the confiscation of her subjects property in the United States, the loss of her subjects money invested in United States registered bonds, and the hundreds of other channels that would lead to financial disaster, aside from the enormous expense of the war itself.

The idea is always advanced that in case of war, with Ireland in a turbulent state, Russia availing herself of an opportunity to pounce onto India and acquire that country, England would have her hands full both at home and abroad, and even if successful could not but come out of the wars with her power shorn and her credit well nigh gone.

These reasons are advanced by thinking men men here as likely to form such a public opinion as to overturn Lord Salisbury, rather than permit him to go to war with the United States. No fears are expressed on any side as to the ultimate outcome should war be declared, but at the same time, while not expecting it, the United States will not be wholly unprepared should it come.

Aside from the activity which was displayed by the navy in anticipation of trouble with Chili, officials of the army are beginning to bestir themselves, not in actual war preparations, but in acquainting themselves with the strength of the enemy. The United States navy is now stronger than for many years, and attention is being now directed to the army. In the event of war, Canada would doubtless be attacked and overrun immediately.

The official reports of the Canadian government show that they have in militia 36,000 men. On the muster roll of the States there is 130,000 militia. The United States army is 25,000 strong, and a formidable force is now on the Canadian border. The 19th Infantry is stationed at Detroit, Mich.; the 9th Infantry at Sackett's Harbor, N. Y.; five companies at forts Niagara and Potter; 14th Infantry at Vancouver.

Aside from this formidable force which could be thrown into Canada at the several points, at a few hours notice, strong bodies of United States troops are stationed along the Canadian border at Forts Buford, Spokane, Sherman and Assiniboine.

These facts are very generally discussed at the War Department and creates some little enthusiasm as the old veterans of the late war sniff battles from afar.

HAUNTED BY FEAR.

Oaths of a Secret Society Cause a Man to Attempt to Take His Life.

ST. LOUIS, March 26.—Max Phillips, a local prominent physician, is probably dying of self-inflicted wounds because of a haunting fear caused by some terrible oaths he had taken in a secret society, which he says is the American Protective Association.

He constantly watches for some one to kill him, saying he has been warned that he would be destroyed because his society distrusted him. Inquiries have failed to explain the matter, though it is learned that the would-be suicide belonged to Council No. 13 of the A. P. A.

The wounds, twenty in number, made upon himself, are in the wrists and abdomen, and are likely to result in death.

Wages to be Reduced.

YOUNGSTOWN, N., March 26.—Notices will be posted by the blast furnace owners of the Mahoning and Shenango Valleys next week that after April 10 there will be a reduction of 10 per cent. in wages of all workmen. This action is taken, the operators claim, by reason of the stagnated condition of the iron trade. If the men refuse to accept the reduction the furnaces will be banked up.

Wilhelm Broke the Law.

BERLIN, March 26.—The "Freisinnege Zeitung," Eugene Richter's newspaper, announces that on Tuesday the Emperor hunted at Hubertusstock and shot two stags, thereby breaking the law which provides for the infliction of a penalty of ninety marks upon anybody shooting deer during the close of the season.

An Old Printer Dead.

BALTIMORE, March 26.—Mr. Nicholas R. Talbott, one of the oldest printers in Baltimore, is dead of paralysis. He was 83 years old and a leader in labor circles, being at the time of his death president of the Typographical Union and treasurer of the Federation of Labor. He was a graduate of the Baltimore City College.

Under the direction of the Legislature of Ohio, the State Food and Dairy Commissioner, Gen. S. H. HURST, examined the leading brands of baking powder (30 in all) and the following is Gen. HURST's verdict:

"Cleveland's Superior is absolutely the best baking powder manufactured."

S. H. Hurst

Late Ohio Food Commissioner.

AN AWFUL SCENE.

The Burial of the Hill Farm Mine Victims.

DUNBAR, Pa., March 25.—The twenty-three victims of the Hill Farm mine explosion found Wednesday after a twenty months' search, were coffined in the mine after they dad been identified by their clothing and trinkets found in their pockets, and were then brought to the surface. Twenty-one of them were buried in the Catholic Cemetery near the mine and two in Franklin Cemetery. One thousand people attended the funeral.

During the services in the Catholic Cemetery a brother of Richard Bigley, one of the dead miners, insisted upon seeing the face of his dead brother once again, but this was refused. At this he grew frantic.

"By heaven, I will see him!" said he, and seizing a hatchet he attacked the rough box and cut a hole in it.

He was seized by several men and forced out of the cemetery.

Coroner Hulbert and his jury decided just before the burial that as two bodies were not positively identified there was reason to doubt that any were, and to satisfy themselves they insisted upon viewing the bodies again. Supt. Lang and others begged them not to do so, but they went to the graveyard where the people were gathered and ordered the undertaker to open the coffin of Martin Cavanaugh. Scarcely was the lid removed when everyone in the cemetery rushed to the place. Among them were Mrs. Cavanaugh, her daughter and the sister of the dead man.

"Stand back, ladies," said the coroner, but he was too late.

The wasted form, almost a skeleton, was seen by the mother. Mrs. Cavanaugh and her daughter shrieked. Others crowded around and the outburst of grief was terrible. Two women were prostrated and had to be taken from the cemetery.

The Coroner after being satisfied that it was the corpse of Cavanaugh, had the coffin closed and proceeded to another one. Here an effort was made to keep the crowd back, but it was useless. A similar scene was enacted. At this moment a woman sank to the ground and said: "Hush, let us pray."

For a while the widowed and fatherless stood quiet as the woman repeated the Lord's Prayer, but at its conclusion their grief broke out anew, and when the casket containing the body of Courtney was opened Mrs. Courtney fainted on it.

Mrs. Joy was also overcome and threw her bonnet and veil in the grave of her husband, after which she fell upon the coffin and hiding her face on the hard wood sobbed piteously.

The coroner's jury brought in a verdict that the men met their deaths on June 16 by suffocation from smoke due to an accidental fire in a brattice. No blame was attached to the Dunbar Company.

Six more bodies are in the lower level not yet opened.

ACTOR CURTIS BAILED.

The Sum of $50,000 is Required and is Quickly Furnished.

SAN FRANCISCO, March 26. — Judge Troutt decided to release Actor Curtis on bail in the sum of $50,000.

Not long after the amount of bail had been fixed in the case, the defendant's attorney appeared in court with as many as twenty-five bondsmen, all willing to go on the actor's bond. Mrs. Curtis became a surety, qualifying in the amount of $50,000. Five other bondsmen qualified for the remaining $50,000 and Curtis was released, his faithful wife walking beside him with happy countenance. It is his intention to secure a new trial speedily.

An Italian Regiment in Newark.

NEWARK, N. J., March 26.—At a meeting of Italians held resolutions were passed organizing an independent military battalion, consisting of 340 men, to form 6 companies of 40 each, to qualify them for becoming part of the military forces of New Jersey. The organization is to enter upon a course of study of tactics so as to get into condition for a place in the National Guard when a vacancy shall occur.

Candidate for Mayor Murdered.

PAINESVILLE, O., March 26. — This morning the body of C. H. Graham, a prominent citizen of Richmond, O., was found in the river at Fairport with all evidence that murder had been committed, the head being horribly mutilated. He was a candidate for Mayor at the coming election.

THE DAILY PRESS.

W. L. & A. L. FORCE, Publishers and Proprietors.

J. A. DEMAREST, - - Managing Editor.

WEATHER INDICATIONS.

For To-Morrow, Threatening Weather and Rain; Southeasterly Winds

SAYS HE IS JACK THE RIPPER.

Deeming, the Liverpool Murderer, Said to Have Confessed.

[SPECIAL TO THE PRESS.]

MELBOURNE, March 26.—It is stated that Deeming, the Liverpool murderer, has confessed in jail that he is Jack the Ripper.

EARLY INTELLIGENCE.

—Hotel Netherwood will open June 4.

—Services will be held at the German church Wednesday evening at 7:45.

—Read what Reynolds offers at the top of the second page of THE PRESS to-day.

—A praise service will be held at the W. C. T. U. rooms this evening at 7:45.

—What pull has the poor policeman! Thomas McCue's dog got "took up" yesterday.

—Fine butter at low prices is a specialty at Frazee's market, 25 West Front street.

—A good cigar is the American Belle or the Toast, made by Guttman, 12 West Second street.

—A Christian Endeavor service will be held at the Warren Union mission Tuesday evening at 8.

—A women's prayer meeting will be held at the First Church of Christ Wednesday afternoon at 3.

—The Rev. W. H. Walker will give Bible readings in the Y. M. C. A. hall Monday and Tuesday evenings at 8.

—George H. Fountain will give a Bible reading to the Normal class of the First Baptist church next Monday evening.

—Call and examine the large stock of spring hats and men's furnishing goods on sale at U. B. Crane's, 12 Park avenue.

—The members of the Grace church congregation are to meet at 3:30 this afternoon, in the new church building, to select pews.

—The 11:30 a. m. Blue line, due here a few minutes past 12, was compelled to stop near Westfield, this morning, to repair the brakes on one of the coaches.

—Captured dogs are first kept five hours in a barn on Sycamore street near Fifth and are then kept four days on the Smock farm, Evona, where they are executed if not reclaimed.

—All lovers of good horses, and all desirous of securing a bargain in horseflesh, wagons or harness, should attend the sale at the Metropolitan stables Wednesday morning at 10.

—If something is not done to repair that dilapidated board walk on Second street, between New and Liberty, the city may get a suit for damages, for broken limbs, on its hands.

—Doane & VanArsdale have adopted the excellent plan of having a stock number for every shoe. You should see stock No. 74 that they are selling at $1.98. They look and will wear as if worth $3.

—A horse driven by hackman Guinee was frightened by the cars on Plainfield avenue this morning and a serious runaway was with difficulty averted. After some excitement the horse was got under control.

—At Grace church next week services will be held as follows: Monday, Tuesday, Saturday, evening prayer and address at 4:30; Wednesday and Friday, litany and address at 12 m.; Thursday, evening service at 8; sermon by the Rev. Dr. Phelps of Bound Brook.

—Policeman Giese caught Charles Freylich, a nine-year-old lad, about to board a train to run away to New York, yesterday afternoon. The policeman restored the lad to his mother on South Second street. The lad had appropriated money from his mother's bureau.

—The adjourned auction sale of Laing's Hotel property takes place on Monday on the premises at 2 p. m., when the property will unquestionably be sold to the highest bidder. The adjourned bid was $28,275. This property is well worth the attention of capitalists. It is said to be worth fully $50,000.

Shiloh's Cough Cure.

This is beyond question the most successful Cough Medicine we have ever sold; a few doses invariably cure the worst cases of Cough, Croup and Bronchitis, while its wonderful success in the cure of Consumption is without a parallel in the history of medicine. Since its first discovery it has been sold on a guarantee, a test which no other medicine can stand. If you have a cough we earnestly ask you to try it. Price 10c., 50c. and $1. If your lungs are sore, chest, or back lame, use Shiloh's Porous Plaster. Sold by J. G. Miller, No. 10 East Front street, Plainfield N.J.

Children Cry for Pitcher's Castoria.

When Baby was sick, we gave her Castoria.
When she was a Child, she cried for Castoria.
When she became Miss, she clung to Castoria.
When she had Children, she gave them Castoria.

DR. KETCHAM RELEASED.

The Presbytery Grants His Request for the Dissolution of Pastoral Relations.

The Presbytery met in special session in Elizabeth yesterday afternoon to consider the request of the Rev. Dr. K. P. Ketcham that his pastoral relations with the First Presbyterian church be dissolved.

George D. Morrison and W. C. Strong, the commissioners appointed by a majority of the congregation to protest against the granting of the request, zealously performed their part, but the Presbytery was of practically unanimous opinion that the good doctor's wish should be granted.

The Rev. A. I. Martine of Dunellen was appointed to preach at the First Presbyterian church to-morrow and to announce formally to the congregation the result of the Presbytery's vote.

Dr. Ketcham was absent from yesterday's meeting, and it was at first proposed to adjourn the session till he could be heard. His personal friends among the ministers, however, protested that the kindest thing to do the doctor was to grant his request, and after a little discussion a vote was taken and found to be almost unanimous towards granting the request.

Mr. Martine will to-morrow declare the pulpit vacant. Until it is filled the Rev. W. E. Honeyman of North Plainfield will by authority of the Presbytery act as moderator of the church session.

PARTICULAR MENTION.

Mrs. W. S. Benton and daughter Rachel returned home yesterday from northern New York.

The Rev. Dr. K. P. Ketcham is at Huntington, L. I., where his father and mother lie seriously ill.

The many friends of Miss L. Bailey of 83 Broadway are pleased to see her out again after a seven weeks' illness.

A pleasant event was the celebration, last evening, at the residence of Mr. and Mrs. T. A. Sofield, 68 West Second street, of the twenty-first birthday anniversary of their son, Edgar V. R. Sofield. The guests had a delightful time enjoying vocal and instrumental music, games, and refreshments.

On motion of William J. Ford, the members of Perseverance Lodge, Knights of Pythias, unanimously voted, last night, to secure a photograph of Past Grand Chancellor John Ulrich in full regalia and insignia, to hang on the wall of the lodge rooms as a constant reminder of the honor which Perseverance enjoyed in the selection of one of its members to high office.

The End Drawing Near.

Thiers came up a bit in percentage, and Arnold and Schultz were lowered, by last night's tournament bowling.

THE SCORE:

Thiers	182	VanWinkle	146
H. Doane	157	Green	156
Hetfield	151	H. Doane	150
H. Doane	171	Schultz	163
VanWinkle	175	Woodruff	157
VanWinkle	198	Arnold	143
Davis	146	Buckle	149
Woodruff	156	Leggett	Forfeit
Davis	138	Coddington	Forfeit
Buckle	159	Coddington	Forfeit

THE RECORD.

	Won.	Lost.	Per cent.
Van Emburgh	19	4	.826
Thiers	19	6	.760
Lyman	17	7	.708
Arnold	19	8	.704
Rogers	16	7	.696
Schultz	20	9	.690
Hallock	15	9	.625
VanWinkle	16	10	.615
Hervey Doane	6	4	.600
Reed	13	9	.591
Teel	13	10	.565
Williams	12	10	.545
Buckle	13	13	.500
Hetfield	11	11	.500
Green	13	14	.481
John Doane	11	12	.478
Davis	10	11	.476
Woodruff	9	10	.474
Haynes	12	14	.462
McIntyre	12	14	.462
C. Emerson	12	14	.462
Barnes	10	12	.455
Hawkins	8	15	.348
Moore	7	17	.292
Woolston	6	15	.286
Coddington	6	15	.261
Adams	3	15	.167
Leggett	2	11	.154
Brett	2	14	.125
Keller	0	9	.000

High Score—Lyman, 233.

Averages—VanEmburgh, 164; Lyman, 162¾; Rogers, 159; VanWinkle, 159; Schultz, 156; Thiers, 154; Arnold, 152.

A Special Easter Service Coming.

The order of music at the Church of the Holy Cross to-morrow will be as follows:

MORNING PRAYER—11 A. M.

Processional 489—"Mornington".
Venite } A.......Anon
Gloria }
Benedicite—8th tone.
Benedictus—G.......Welsh
Hymn 445.......Dykes
Kyrie } Monotone G.
Gloria Tibi }
Hymn 466.......Weber
Anthem—"Lord, Hear My Prayer".
Recessional 395—"St. Peter".

EVEN SONG—4:30.

Processional 489—"Mornington".
Gloria—A.......Anon
Bonum Est—"Scotch Chant".
Deus—5th tone.
Anthem—(see morning service).
Hymn 345.......Irons
Recessional 395—"St. Peter".

The regular monthly musicale service will be given the last Sunday instead of the second Sunday, next month. The vested choir will at this service sing the choruses from the "Messiah" appropriate to the Easter season.

I WAS a sufferer from catarrh for fifteen years with distressing pain over my eyes. I used Ely's Cream Balm with gratifying results. Am apparently cured.—Z. C. Warren, Rutland, Vt.

MORE BILLS SIGNED.

Governor Abbett Affixes His Signature to Another Batch of Laws.

The following bills were signed by the governor Thursday and filed in the office of the secretary of State:

Assembly No. 8, limits the fees in cases of committing tramps to twenty-five cents for the justice and fifty cents for the constable.

Assembly No. 340, provides for the raising of sufficient taxes to pay interest on bonded debt of towns, and also at least three and one-third per centum of the principal of such debt. The salaries of town officers are fixed as follows: Town clerk, $1,000; members of town council, $500; town collector, $1,000; town treasurer, $1,000; recorder, $500; assessor, $1,000.

Assembly No. 81, requires every police justice, recorder and justice of the peace to keep a docket in which shall be recorded every warrant issued and commitment made.

Assembly No. 251, prohibits the killing of pheasants for three years.

Senate No. 160, provides for the appointment by the Governor of a State Board of Arbitration, which shall adjust all labor difficulties; said Board to consist of five members for terms of five years, to receive $10 per day of actual service.

Senate No. 220, gives stockholders of any bank or banking institution one vote for each share of stock held.

Senate No. 107, provides that where a street or highway forms a boundary line between two municipalities, the improvements of said road shall be borne equally by each municipality.

Why the Lehigh is Forced to Change.

The lease of which the Philadelphia and Reading railroad are the authors, to consolidate the coal interests of the Delaware, Lackawanna and Western and Lehigh Valley railroads with itself, has somewhat perturbed the Lehigh Valley company. For years the latter company has used the tracks of the Pennsylvania railroad to Jersey City from Metuchen and vicinity.

Since their new line has been completed as far as Emmet street, Newark, they have used the Pennsylvania tracks from that point to Jersey City.

Since the deal in which the Valley road has taken an active part the Pennsylvania railroad has notified the Lehigh Valley company to find other means to reach a terminal at Jersey City. In consequence the latter company have for the past week been rapidly constructing a spur or "V" from their unfinished line across the meadows, beginning near Waverly and terminating at Brill's station, or junction of the Newark and New York and Elizabeth and Newark branches of the Central railroad. From this point, after April 3, as announced in these columns yesterday, all the freight and passenger traffic of the Lehigh Valley railroad will be over the Newark and New York branch of the Central to the Communipaw terminus and ferry, until the Valley road completes its line to Jersey City.

Bathed in Perpetual Sunshine.

WINTER RESORTS OF TEXAS, MEXICO, ARIZONA AND CALIFORNIA.

Reduced round-trip tickets now on sale via IRON MOUNTAIN ROUTE to the winter resorts of Texas, Mexico, Arizona and California. Stop-over privileges will be allowed in the States of Arkansas and Texas. For tickets and further information, call on or address W. E. HOYT, Gen'l E. P. A. 391 Broadway, New York.

Famous Orators Condensed.

The Rev. W. G. Puddefort, who is to preach in the Congregational church to-morrow, has been spoken of as "a speaker who has the flow of words of a Phillips Brooks, the humor of a Hugh McNeill, the pathos of a John B. Gough, and who carries you so quickly from a smile to a tear, from a tear to a smile, that you hardly know where you are when listening to him". Those who heard him last year will be glad of the opportunity to hear him again. He will preach in the morning and address the Sunday-school and its friends in the afternoon.

For Mrs. Osborne.

LONDON, March 26.—Captain Osborne, in an interview, complains that he has had no letter from his wife since her conviction, and that he is not now allowed to see her in the infirmary. He is hopeful that Home Secretary Matthews will accept the plea that Mrs. Osborne has a mental failing that makes her irresponsible for her actions. A flood of petitions for the release of Mrs. Osborne is pouring into the Home Office, the officials of which hold that her release is impossible unless the prison surgeon certifies that her accouchement under the present circumstances will endanger her life.

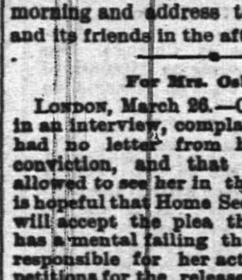

A ringing noise in the ears, headache, deafness, eyes weak; obstruction of nose, discharges falling into throat, sometimes profuse, watery and acrid, at others, thick, tenacious, bloody and putrid; offensive breath; smell and taste impaired, and general debility. Not all of these symptoms at once. Probably only a few of them.

That's Catarrh.

A medicine that by its mild, soothing, cleansing and healing properties has cured the most hopeless cases. One that will cure you, no matter how bad your case or of how long standing. A medicine that doesn't simply palliate for a time, but produces perfect and permanent cures.

That's Dr. Sage's Catarrh Remedy.

A cash payment of $500, not *by* you, as you might expect, but *to* you, if you can't be cured. It's an offer that's made in good faith, to prove their medicine, by responsible men, the proprietors of Dr. Sage's Remedy.

That's the kind of medicine to try.

Doesn't it seem so?

WE put something in a quart bottle and sell it to you for 25 CENTS, which will hunt out and destroy bad smells, "mustiness" and poisonous gases in your house, cellar or barn, as a weasel hunts out and detroys rats. It might astonish you to see how quickly this SOMETHING stops decay and kills the most horrible odor you can imagine; but then you would understand how and why it may purify the atmosphere of your house, and prevent contagion. This SOMETHING is **Reynolds's Odorless Disinfectant,** made and sold for 10 years at

Reynolds's Pharmacy, Corner Park and North Avenues.

QUARTS—25 Cents. PER GALLON—75 Cents. 3 1 tf

Special Notices.

JUSTICE SPERRY has removed his office from 30 Somerset street, to **65 Grandview avenue.** 3 26 2

BUILDING-LOAN MEETING.

The annual meeting of the PLAINFIELD BUILDING AND LOAN ASSOCIATION will be held in H. Liefke's rear room, No. 27 West Front street, *Monday Evening, March 28, 1892, at 8 o'clock*, for the elections of Directors, and the transaction of such other business as may properly come before it.

By order
NATHAN HARPER, Secretary.

WANTED—Permanent office assistant; either sex; salary $750, Railway fare paid to office. Enclose self-addressed stamped envelope. SECRETARY, Box 1365, New York.

WANTS AND OFFERS.

Advertisements under this heading, one cent for each word each insertion. Cash MUST accompany ads.

FOR $45.50—Payable in installments if desired. The Columbian Fair Excursion company guarantees one first-class railway passage to Chicago and return, seven days hotel accommodations, six admissions to the fair and transportation to and from depot and hotel with baggage. Apply to E. C. Mulford, authorized agent, 45 North avenue, Plainfield, N. J. 3 19 e s

FOR SALE—At a sacrifice, a horse, phaeton, harness, robes, blankets, &c., by a party returning to the city to live. Harry P. Robinson, Fanwood, N. J. 3 24 26 28

SEPARATE storage rooms with plastered walls to let in Stillman Block. 3 17 eod 11

MONEY to loan. Charles L. Moffett, (with Nelson Runyon, corner Front street and Park avenue). P. O. Box 301. 6 1 tf eod

STORE, now occupied by T. F. VanHorn, at Dunellen, will be to let from April 1. Inquire in store. 3 25 6

WANTED—A competent waist finisher. Apply at the office of THE DAILY PRESS. 3 25 tf

TO LET—Beautiful flat; best in the city. E. C. Mulford, broker. 3 25 tf

TO LET—Convenient to station, house 10 rooms, $18. Mulford, Broker. 3 25 tf

TO LET—Handsome flat. Apply 33 Somerset street. 3 25 5

SOLID oak bedroom suit, marble top, for sale, cheap; owner breaking up housekeeping. Apply at PRESS office. 3 25 3

DROP postal to Mulford, "Broker," for information pertaining to Columbian Fair Excursion. 3 24 tf

FOR SALE or to Let, just outside city limits, gentleman's residence, 10 acres. Price, $6,500. Rent, $300. Mulford, Broker. 3 24 tf

TO RENT—3 cottages at Scotch Plains, N. J. 6, 6 and 9 rooms, $9, 10 and 15 per month. Address J. A. Baker. 3 24 3

FOR SALE—First-class horse and wagon, suitable for express business. 162 East Second street. 3 23 4

TO LET—Brick house, 215 Somerset street. Ten rooms. Will rent cheap. Inquire 53 Grandview avenue. 3 23 4

RENT—$8. Brick store, Liberty street. Inquire 37 Central avenue. 3 23 tf

$8,000 to loan first mortgage. 6 per cent. interest. E. C. Mulford, broker. 3 22 5

STORE and two flats to let. Apply flat No. 4 at 67 Park avenue. 3 22 tf

INVEST your money where it will bring you sure return. Buy one of those beautiful lots opposite Evona station. $15 down. $1 per week. Chas. H. Lyman, 61 North avenue. 3 22 5

DON'T forget that we will furnish you money to build as soon as lots are paid for. Stop paying rent. Own your own home. Chas. H. Lyman, 61 North avenue. 3 22 5

PLEASANT rooms with excellent board near depot at 74 Broadway. 3 22 5

EMPLOYES of Pond's and Potter's, own your own home. Remember the lots opposite Evona station. Only a few minutes walk from the shops. Location unsurpassed. 3 22 5

CHEAP RENT—320 West Third street. Inquire 37 Central avenue. 3 21 tf

PLEASANT furnished rooms to let—with or without board. 20 West Front street. 3 18 tf

ROOMS to let. First floor (4 rooms over Sherwin's shoe store. 3 8 tf

STORAGE for furniture; separate rooms. Apply C. Frank French, 69 Somerset street. 2 29 tf

FOR SALE, cheap, bar and back-bar, including all fixtures; also billiard table and balls. Apply S. Frucht, 70 East Front st. 3 26 2

WANTED—A bright boy, about 18 years old, (white) to make himself useful. Call at PRESS office.

TO LET—4 rooms, and 2 clothes closets Apply 121 Duer street. 3 26 3

SECOND-Hand furniture, good variety; also Brussels and ingrain carpets, for sale cheap. S. Frucht, 70 East Front st.

TO LET—Three or four rooms, in good location. 151 Duer street. 3 26 2

HOUSE of 7 rooms to let, No. 5 Orchard place; house of 7 rooms to let, No. 3 New st. Inquire of John P. Emmons. 3 26 3

THREE rooms to let. 3 Plainfield ave. 3 26 3

FOR SALE, garden soil, sod and gravel. Address T. Callahan, 20 Richmond st. 3 26 3

FURNISHED front room to let, with or without board. 10 Grove street. 3 26 3

ROSES, carnations and pansies, cut blossoms of the choicest kinds, at reduced prices. F. W. Miles, Somerset st. 5 26 6

HOUSE to let, 183 Somerset street; 9 rooms, large garden; inquire on premises. 3 26 6

APARTMENT house to let, 34 Arlington avenue, between 5th and 6th sts. 3 26 2

FOR SALE—2 horses, cheap. Apply at Geo. H. Fairchild's, 36 Grandview avenue. 3 26 3

TO LET—Fine rooms furnished 44 East Front street. Two for offices or business. 3 26 2

CRESCENT RINK.

Fancy Skating SATURDAY AFTERNOON and EVENING, MARCH 26. Admission—Afternoon, 10 cents. Evening—25 cents.

By special request,

W. S. MALTBY

Will give an exhibition of

Fancy Cycle Riding,

SATURDAY EVENING, APRIL 2.

J. W. ALLEN, Manager. 3 1 m

"The Event of the Season!"

Grand Concert

At Bethel Chapel,

Fifth Street, corner Washington street,

Tuesday Ev'g, Mch. 29,

At 8 o'clock.

ADMISSION, - - - 25 Cents. 3 26 3

Arrested a Gang of Counterfeiters.

NEVADA, Mo., March 26.—While pretending to raid a crap game in this city, Deputy United States Marshal Siddle and assistants arrested counterfeiters John McCullen John Bedford, colored, and Dick Osborne in their den, and seized the moulds and some hundred counterfeit dollars.

The Contestants Withdraw.

TRENTON, N. J., March 26.—The colored preechers here have succeeded in creating so much opposition to a "cake walk" advertised to take place here next Tuesday night, that all of the contestants have withdrawn, and the entertainment has been abandoned.

Passenger Rates to San Francisco.

BOSTON, March 26.—A new schedule of second-class Western passenger rates has been issued by the Boston & Maine Railroad. The fare to San Francisco has been placed at $54.75, which is $3 below the rate of the Boston & Albany Railroad.

New Hotel Burned.

SALEM, Mass., March 26.—Joseph E. Killamm's new hotel building on the shore of Lake Wenham has been destroyed by fire. The building was nearly completed, having just been plastered. Loss about $6,000.

ALBANY, N. Y., March 26.—The Anti-Barmaid bill has been laid aside as unconstitutional in the Senate as interfering in a contract. It is understood a substitute will be presented to revoke the license of any saloon in which barmaids are employed.

Common Soap Rots Clothes and Chaps Hands.

IVORY SOAP DOES NOT.

m w s tf

Arrival and Departure of Mails

NEW YORK MAILS.

Arrive—7:30, 8:40, 11 A. M., 2:30, 5:30 P. M.
Close—7:30 and 9:30 A. M., 1:45, 5:30 and 8 P. M.

SOMERVILLE AND EASTON MAILS.

Arrive—8:45 A. M., 2:40, 6:30 P. M.
Close—7:30 A. M., 4:30 P. M.

Direct mail to Trenton and Philadelphia at 4:30 P. M.

SUNDAY MAILS.

Office open from 9:30 to 10:30 A. M.
Mail closes at 6:30 P. M.

E. E. POPE, P. M.

Fine Table Butter 25c
Best " " 28c

PER POUND, AT

At V. L. Frazee's Market,

25 WEST FRONT ST. 8 21 tf

Lodge and Society Meetings.

Anchor Lodge, No. 149, F. & A. M.—Meets second and fourth Tuesdays at Masonic Hall, 10 East Front street.
Henry H. Lowrie, W. M.
J. A. Demarest, Secretary.

Jerusalem Lodge, No. 26, F. & A. M.—Meets first and third Tuesdays at Masonic Hall, East Front street. C. H. Rugg, W. M.
D. B. Weaver, Secretary.

Sons of St. George—No Surrender Lodge, No. 349—Meets second and fourth Wednesdays in each month, at Sons of Temperance Hall cor. Front street and Park avenue. Englishmen and sons and grandsons of Englishmen are cordially invited to join. Jas. Bushby, President.
Alfred H. Leivers, Secretary. 8 31 y

U. B. of C. and J. of A.—Local Union No. 155, United Brotherhood of Carpenters and Joiners of America, meets every second and fourth Tuesday in each month in Exempt Firemen's Hall, at 8 p. m. L. C. Kline, Pres.
Wm. H. Lunger, R. Sec'y. 8 22 y

Central Lodge No. 48, Ancient Order United Workmen. Regular meetings are held on the second and fourth Thursday evenings of each month, in Music Hall building, Front street at 8 o'clock. Thaddeus O. Smith,
Lewis B. Blackford, Master Workman.
Recorder. 8 19 tf

American Legion of Honor Ivanhoe Council, No. 1,074. Regular meetings first and third Tuesdays of each month, in the Music-Hall Building, West Front St., at 8 P. M.
A. L. Titsworth, 63 Madison ave., Commander.
Geo. E. Stillman, Secretary.

Wetumpka Lodge, 3,401 Knights of Honor—Meets first, third and fifth Thursdays.
W. B. Rogers, Dictator.
Geo. H. Neal, Reporter.
Wetumpka Commandery, No. 34, meets second and fourth Monday evenings, in Wetumpka Lodge Rooms, Music Hall Building.

Plainfield Council, No. 711, Royal Arcanum.—The regular meetings of this Council are held on the Second and Fourth Monday evenings of each month in Exempt Firemen's Hall, Coward's Building, Park avenue, at 8 P. M.
A. Kleinecke. Regent.
H. A. Thorne, Secretary.

ORDER OF THE IRON HALL.

The oldest of fraternal orders, has increased its reserve fund in the past six months, $613,142.41, making a total reserve fund of $2,396,609.13, and has paid to its members in eleven years, $5,791,245.00. This Order has also a life insurance; certificates from $1,000 to $3,000, payable at death. Persons under 30 years, 50c assessments; per $1,000, under 40 years, 65c; under 50 years, 95c. Branch 1199 meets 2d and 4th Thursday, in Odd Fellows' Hall, No. 8 West 2d street. Vincent W. Nash, Chief Justice.
F. P. Storr, Accountant.

Easter Lodge, No. 3,548, Knights of Honor—The regular meetings of this Lodge are held on the First and Third Monday evenings of each month, in Exempt Firemen's Hall, Coward Building, Park avenue, at 8 p. m.
Chas. VanWinkle, Dictator.
H. A. Thorne, Reporter.

BANKRUPTCY.

MR. RICHARD ROE:

Dear Sir—The Assignee of the Smith Mfg. Co. finds it necessary to retain only those employes who are necessary to assist him in making a statement of the affairs of the assignor, and, therefore, has to notify you that on and after the 21st inst. your services will no longer be required.

Very respectfully,
JOHN M. ENARC,
Assignee.

THE AMERICAN CASUALTY INSURance and Security Company is now prepared to issue a policy insuring against loss of salary to employees arising from dismissal from employment, providing such dismissal be caused through no wilful act or negligence on their part, and also against the arbitrary discharge of an employee without cause.

By sending your name and business address to the undersigned, full particulars and sample policy may be obtained.

J. A. DEMAREST, *Special Agent.*
Box 585, PLAINFIELD, N. J.

FURNITURE Pianos, Trunks, Baggage, Freight **REMOVED.**

HOAGLAND'S EXPRESS,

OFFICE—39 North Avenue.
TELEPHONE, 121. 2 11 tf

Opticist PRENTICE 178 B'WAY.

Copyr'td 1886.

Optical expert, officially indorsed by leading oculists at home and abroad; the only specialist presenting unquestionable proof. Intelligent persons should not place confidence in *opticians* who profess to examine eyes. Oculists denounce them as charlatans. Send to us for free pamphlet No. 15, on spectacles. PRENTICE & SON, 178 Broadway, New York. Established 50 years. 11 27 6m

All the latest styles in Hats and Bonnets and Millinery Novelties, can be found at

Mrs. L. ADAMS'S,

No. 5 EAST FRONT STREET, opposite PARK AVENUE.

Evening Bonnets a Specialty. Ladies' own material made up. 12 8 y

OUR MOTTO—"Lowest Prices Consistent with Good Quality and Honest Quantity."

Ferris's Hams and Bacon; strictly Pure Java and Mocha Coffee, and the Choicest Butter.

Fresh Vegetables and Fruit, specialties.

P. H. DEMAREST, 25 PARK AVE. 3-6-tf

PECK'S CORNER.

WISE WOMEN

MUST

Wait Another Week

Before coming to

-PECK'S-

To Look at

NEW PERSIAN LAWNS.

SEBRING, the Clothier!

500 All-Wool Business Suits

REDUCED TO $10.00.

No. 27 PARK AVENUE. 12-6-y

Bargains for Everybody!

C. SCHEPFLIN & CO.,

Are closing the balance of their stock of *WINTER CLOTHING*, consisting of

Men's, Boys' and Children's Suits, Overcoats and Pants,

At retail at the manufacturers' prices for cash.

If you need anything in this line, don't miss the opportunity

All Goods Marked in Plain Figures.

70 WEST FRONT STREET, NEAR PECK'S.

BLACK

Priestley's Renowned Black Silk Warp Henriettas

And other popular Black Goods. Large Assortment, and prices just as Low as in New York. Persons about to put on Mourning attire will find it to their interest to examine our large stock. Our Special Offer in CARPETS will hold good until April 1. The stock is unusually large, and styles elegant.

EDSALL'S.

The Finest Oysters Are at Rogers' Sea Food Market

42 WEST SECOND STREET. 3 16 tf

Decorated Dinner Sets at Half Price!

Make up your own set from this beautiful open stock pattern and save just one half. The style is "Decorated Virginia Creeper, on Parisian Granite Body, illuminated with Gold, Gold Decorated Handles and Knobs. A new rich and delicate pattern that is very much admired."

This pattern can be had in open stock for the next ten years, so broken pieces can be replaced by new ones at any time. A complete set of dishes usually costs from $12 to $20. We have marked these wares at N. Y. prices, and a set can be made from this pattern costing as low as $6, and the set can be enlarged at any time. Don't buy till you have seen this ware, when you are sure to take no other.

Decorated Toilet Sets at $2.50, worth $3.50. We will give a genuine discount of 20 per cent. on all our Decorated Vase and Hanging Lamps. Lamp fixings and chimneys in endless variety, and our prices secure you for all time as customers on these. Examine and price our Common Crockery; we can save you money. If we can't show the most complete line of Tinware in town at prices the lowest, we remain silent hereafter. We can supply the largest portion of your House-furnishings this Spring, and sell them for less than what they would cost in New York. Remember, you get your bargains on 5 and 10-cent counters, and we have six of them. Royal Tooth Powder at 10 cents equals anything sold for 25 or 50c. Thousands are using it in Plainfield, and all over the land.

J. C. ALLEN,

28 West Front Street, Plainfield, N. J.

Spring, Gentle Spring!

It will amply repay you when buying

Candy, Bread and Cake, to Visit

C. K. COMPTON,

26 WEST FRONT STREET.

ICE-CREAM served at all times in all *STYLES* and all *FLAVORS.* 11 1 tf

Lumber & Coal

LOOMIS & RICE

B'dway. 49 TELEPHONE 75

STORIES ABOUT THE DEAR GIRLS.

A Trio of Society Yarns in Which You May Be Able to Recognize the Dainty Heroines.

A young man whom all Plainfielders know, and who is in every way a model of propriety and formality, and whom I have often held to be probably the most conventional member of the higher set in town, called the other evening upon a pretty girl for whom, it is understood, he entertains more than a passing fancy and who lives on either First, Second or Third place, I don't know which: I never could tell those streets apart, anyhow. The hallway of the young lady's home, as is customary, was villainously lighted, and when the domestic admitted him the caller experienced no small difficulty in finding his card, so great was the gloom. But at length it was found, and as the maid started up stairs the young man sought an easy chair in the parlor. He was not kept waiting long,—the girl is not that kind—and when she came tripping in her guest was charmed to see a lovely smile lighting up the face of his pretty hostess.

"Good evening"—she said.—"I'm so glad to see you, and let me compliment you upon that ingenious visiting card of yours."

"Ingenious!"—he repeated.—"Why, what do you mean?"

"Oh, is n't it so?"—she queried, mischievously.—"I thought it was ever so bright." And she handed the card back to him and turned up the gas that he might see more clearly.

It was his commutation ticket.

* * * * *

A lovely Broadway girl who is the very personification of all that is correct and proper made a break one day last week that may lose a valuable friend for her. It came about this way: Two weeks ago, the tiny heel of one of her dainty slippers having somehow gone wrong, she left the little thing to be repaired at the shop of a certain exclusive and reliable old cobbler. Then the next day she called again and got the slipper and was told that the costs would amount to ten cents. But she did n't happen to have any change with her and so the man of shoes said it was all right and she might stop in any time and square accounts. A day or two passed before the dear girl came into possession of ten whole cents in change and then, haunted by the horror of her awful debt, she started out to liquidate the bill. Down by the Crescent rink she encountered an aged man in whom she thought she recognized her cobbler. Hastily producing the cherished dime she rushed up to the bewildered man and exclaimed:

"Oh, sir, here is that ten cents I owe you. I was just on my way to your shop to pay it. I'm so sorry to have kept you waiting for it."

"Why, you do n't owe me no ten cents"—said the man, drawing back.

"Oh, but I do"—she persisted.—"Don't you remember—you told me I might come in any time and pay it, and here"

"I—I—told you that!"—gasped the elderly party.

"Yes: of course you did"—she returned.—"You mended my blue slipper for me, you know"—

"Oh, miss, I begs your pardon"—interrupted the old man with dignity.—"I never mended a blue slipper in my life. Did you take *me* for a cobbler?"

"To be sure I did."

"Well, you are mistaken then, miss, very much mistaken." And he made a move to go on.

"You are not a shoemaker?"—she asked.

"No, ma'am; I am the sexton of the ——Avenue church!"

* * * * *

There was a great flutter in a certain Central avenue family very early the other morning. A city woman of age and nerves with an inborn fear of burglars was visiting the house, and, of course, took upon herself, as such people always do, the task of playing watch-dog and patrolman to the family. The room she occupied was almost directly above the kitchen, and at an early hour of a recent dark, gloomy morning the good woman was awakened by the stealthy opening of a window in the kitchen and, breathlessly listening, she distinctly heard a heavy step on the floor below, accompanied by a subdued rattling of pans and dishes. Evidently there was a burglar in the house, and a bold, reckless one, too. The city woman crept out of her warm bed, and, not stopping for anything, hastened to the room of her host and hostess and aroused them, telling her story in excited gasps. The man of the house stole out into the hall and sure enough he also heard the tell-tale sounds from below. Summoning all his courage, he returned to his room, put on a collar and a necktie, and, bidding the ladies be calm, proceeded to arouse his two daughters, in order, I suppose, that they should miss none of the fun. Then all gathered in the hallway and silently listened to the variety of incautious noises which floated up the stair-case.

"Oh, now he's in my china closet"—whispered the poor housewife as the sound of clanking crockery came along.

"And there goes the silver"—groaned the wretched husband, as he heard the cutlery rattling and made a hasty mental estimate of its par value. The youngest daughter clung to her mother and sobbed, and the city woman, having tied up her jewelry in a lace handkerchief, stood ready to propitiate the burglar should he venture to the second story. And there they all waited for certainly ten or fifteen minutes, until the older daughter (a wonderfully pretty girl, by-the-way, do n't you think so? No? Oh, I forget that I have mentioned no names) well, the elder daughter courageously returned to her bedside and slipped her little jeweled watch from its hiding place beneath her pillow. Of course, she involuntarily looked at the dial of the time-piece and when she emerged from her room the troubled group in the hall were surprised to observe a radiant smile playing over her pretty face. The surprise turned to horror when she deliberately walked down the hall toward the rear stairway leading to the kitchen, carelessly swinging the watch in her hand. Was she mad? Had the terrible suspense overturned her reason? Or was she, remembering "Editha's Burglar", setting out to buy off the robber with her own little treasures? The father tremblingly pursued her, as she fled away like a will-o'-the-wisp, and hesitatingly followed her to the head of the kitchen stairs, where, seizing her arm, he besought her to be reasonable. But she only laughed in his face and he staggered back against the wall overcome with a complication of emotions. Then the sweet girl braced her pretty hands on the banister of the back-stairs and leaning over called out:

"Is that you, Mary?"

"Yis mum"—came back on the crisp, morning air.—"I do be gettin' the breakfast, mum."

You might as well go and hang yourself as to mention burglars in the presence of that Central avenue man, now.

THE CENSOR.

The Independents Again Victorious.

A team of five shooters from among the members of the Plainfield Independent Gun club, consisting of "Tee. Kay" (Thos. Keller), "Dutchy" (Chas. Smith), Thos. Brantingham, Nief Apgar and Enoch D. Miller, visited Passaic City yesterday to contest in the State League shoot at blue-rocks for the valuable trophy, a Lefevre shotgun. In the first shoot last month, the Independents won by a score of 109 out of 125 blue-rocks shot at. Yesterday they again beat all competitors by a score of 112 out of 125 as the following score will show:

Independent Gun Club—Tee Kay, 22; Miller, 24; Smith, 20; Apgar, 23, and Brantingham, 23. Total, 112.

South Side Gun Club—Breintnall, 20; Whitehead, 24; Quimby, 18; Phillips, 20, and Hobart, 23. Total, 105.

New Jersey Shooting Club—Bigoney, 22; Moore, 24; Virden, 18; Schaeffer, 17, and Simpson, 22. Total, 103.

Boiling Springs Gun Club—E. Collins, 21; Outwater, 19; Post, 21; Meyer, 19, and Huck, 19. Total, 99.

Woodside Gun Club—Sickles, 20; Cottrell, 15; VanDyke, 19; Cokefair, 16, and C. VonLengerke, 23. Total, 93.

Maplewood Gun Club—Dean, 20; Addison, 18; Drake, 18; W. Smith, 20, and Parry, 17. Total, 93.

Passaic City Gun Club—Wise, 21; Abbott, 18; Campbell, 16; Shaw, 15, and Kevitt, 15. Total, 85.

New Brunswick Gun Club—VanNeis, 21; Voorhis, 16; Booraem, 13; Fick, 8, and Pettit, 15. Total, 73.

The day was a fine one for the sport, and the attendance very large. The Passaic City Gun club had every arrangement made in first-class order, and there was no hitch in the day's enjoyment. In the team shoot and sweepstakes, there were some 5,500 blue-rocks shot at, and the marksmanship was remarkably good. The Passaics are a jolly and gentlemanly set of sportsmen, and after the close of the day's sport entertained their guests in a right royal manner at their elegant club rooms and later on with a fine repast at an adjoining *cafe*. The officers of the club are W. R. Evans, president; J. J. Slater, vice-president; H. K. Beatty, secretary; B. F. Abbott, captain of the field. The New Brunswick Gun club won the choice for the next contest on their grounds at New Brunswick, which will take place some time next month. That veteran sportsman, Jacob Pentz, acted as official scorer in the team race. The electric pull was used for the first time on the grounds yesterday, and proved a decided success. The majority of the members of the Independent Gun club are made up from the late Middlesex club, and it is doubtful if a team can be produced in the State that can defeat an equal number from their club, if they desire to win. At all events, that gun must come to Plainfield.

In the sweepstake shooting, the Plainfield contingent, especially "Dutchy", captured a fair share of the winnings.

The Independents went to the traps first, followed by the South Side, and when that veteran field shot, Asa Whitehead, broke 24 out of 25 of the crockery, which made him "high shot" of his team, enthusiastic admirers like Tee Kay and Nief Apgar raised his ponderous avoirdupois on their shoulders and carried him an unwilling captive to the club-house. Verily, Asa, wood powder hath charms to soothe the active and deceptive antics of the blue-rock.

Hot Springs, Ark.,

"THE CARLSBAD OF AMERICA."

Reached only via the IRON MOUNTAIN ROUTE. A SOLID TRAIN leaves St. Louis 8:20 p. m. *daily*, and a Pullman Buffet Sleeping Car through to HOT SPRINGS on the 9:20 a. m. train. Elegant hotels, sublime scenery, delightful climate and healing Hot Springs. Round-trip tickets on sale through the year from all coupon points in the United States and Canada. For further information, call on or address W. E. HOYT, Gen'l E. P. A., 391 Broadway, New York, N. Y.

From my knowledge of the value of Dr Deane's Dyspepsia Pills, derived as well from my own experience as from the testimony of many who have tested their merits, I am satisfied that they well deserve the ample patronage they are receiving.—The Rev. C. VAN SANTVOORD, Kingston, N. Y.

SUNDAY SERVICES.

Brief notices will be inserted under this head free of expense, but must be delivered at this office not later than 11 o'clock Saturday morning to insure publication.

[FOURTH SUNDAY IN LENT.]

The usual meetings will be held in the W. C. T. U. rooms to-morrow at 9 a. m. and 4 p. m.

Andrew Wilson will conduct the meeting at the Mt. Pleasant school-house to-morrow evening.

Major W. D. W. Miller will speak at the Memorial chapel at Washingtonville, to-morrow evening.

The Bible and Workers' Training classes will meet as usual at the Y. M. C. A. to-morrow at 9:15 a. m.

Services will be held in the German church to-morrow at 10:30 a. m. and 8 p. m., with Sunday-school at 9:15 a. m.

Capt. Morrison will lead the meeting at the East Third street mission of the Baptist church to-morrow evening.

Gospel meetings of the Woman's Temperance Aid society will be held at Reform Hall to-morrow at 9:15 a. m. and 4 p. m.

At Bethel chapel, to-morrow: Morning service at 11 o'clock. Sunday-school at 3 o'clock p. m. Evening service at 8 o'clock.

At the Monroe Avenue chapel to-morrow there will be Sunday-school at 3 p. m., and preaching at 8 p. m. by the Rev. J. C. Fernald.

At the Park Place chapel, to-morrow, Sunday-school will be held at 2:30 p. m., and there will be preaching at 7:45 p. m. by the Rev. Dr. J. L. Hurlbut.

At Warren Union mission to-morrow there will be Sunday-school at 2:30, praise service at 7:30, and devotional service at 8, conducted by Edward L. Suffern.

Services will be held in Hope chapel, to-morrow, as follows: Regular morning service, 10:30; evening service and service of song, 7:45: Sunday-school at 3 p. m.

The speaker at Reform Hall to-morrow evening will be the Rev. E. M. Rodman, who will take for his subject "Watchman, what of the night?" The meeting will begin at 7:45.

At the First Unitarian church, to-morrow, the pastor, the Rev. Hobart Clark, will preach. Services will be held at 10:30 a. m. and 7:30 p. m. The Sunday-school will meet at 11:45 a. m.

At the *First Church of Christ* to-morrow there will be preaching at 10:30 by Bro. Hand, from Romans 11: 1—11; Lord's Supper, 11:45; Sunday-school, 2:30; preaching at 7:30 by George H. Fountain.

The Rev. W. H. Walker of Bridgeport, Conn., has been secured as the speaker at the young men's meeting at the Y. M. C. A. rooms to-morrow at 4:15 p. m. There will be solo, quartette and chorus singing.

At the Crescent Avenue Presbyterian church (the Rev. Wm. R. Richards, D. D., pastor) services will be held to-morrow at 10:30 a. m. and 7:30 p. m. The Sunday-school will meet at 2:30 p. m.

At the Church of the Holy Cross to-morrow the Rev. T. Logan Murphy, rector, will preach. Sunday-school will be held at 9:45 a. m., morning prayer and sermon at 11 a. m., and even-song at 4:30.

Services will be held in the First Presbyterian church to-morrow at 10:30 a. m. There will be preaching by the Rev. A. I. Martine, who will then declare the action of the Presbytery. There will also be preaching at 7:30 p. m.

At the Methodist Episcopal church, to-morrow, the pastor, the Rev. Chas. B. Mitchell, will preach at 10:30 a. m. The Sunday-school will meet at 2:30 p. m., and the Epworth league at 7 p. m. The pastor will preach at 7:45 p. m. on the subject "First Love".

The services in St. Mary's church to-morrow will be as follows: Masses will be celebrated at 7:30; 8:30, 9:45 and 10:45 a. m. Vespers at 8 o'clock p. m. The Sunday-school will meet at 2:30 p. m. Lenten services will be held Wednesday and Friday evenings at 8 o'clock.

At the First Baptist church to-morrow there will be: 9:30 a. m., season of prayer; 10:30 a. m., preaching by the Rev. Dr. A. H. Burlingham; 7:30 p. m., *sermon* by the Rev. W. H. Walker; subject, "The Tabernacle"; 2:30 p. m., Sunday-school and young men's Bible classes.

At Grace church to-morrow the Rev. E. M. Rodman, rector, will conduct services as follows: Early celebration of the Holy Communion at 7:30 a. m.; morning prayer, litany and sermon, at 10:30 a. m.; Sunday-school at 3 p. m.; even song at 4:30.

The Rev. W. H. DeHart, of Raritan, N. J., will exchange pulpits with the Rev. Cornelius Schenck of the Trinity Reformed church to-morrow, and will preach both morning and evening. The hours of service will be 10:30 a. m. and 7:30 p. m. Sabbath-school will be held at 2:30 p. m.

At the Congregational church, to-morrow, the Rev. W. G. Puddefort, general missionary of the A. H. M. S., will preach at the morning service, and the annual offering for home missions will be taken. Mr. Puddefort will also address the Sunday-school, Home department and Cent-a-day club at 2:45 p. m.

The services in St. Joseph's church, Manning avenue, North Plainfield, during Lent, will be as follows: On Sundays, *low mass* at 8:30, and high mass at 10:30 a. m. Sunday-school at 3 p. m. and vespers, etc., at 8 p. m. Mass every week day at 7:30 a. m. *Lenten services* every Wednesday and Friday evening at 8 o'clock.

Services in the Park Avenue Baptist church to-morrow will include preaching at 10:30 a. m. by the Rev. W. H. Walker, D. D., whose lectures in the First Baptist church on "Christ in the Tabernacle" have been so much enjoyed during the past week. There will be preaching at 7:45 p. m. by the pastor, the Rev. Asa Reed Dilts, and Sunday-school will be held at 2:30 p. m.

Deserving Praise for the Judge.

[*From The Elizabeth Journal.*]

Plainfield always was a good, Republican city, and it is therefore fitting that it should open the Republican campaign in Union county by a rousing good meeting such as was held by the Republican association on Wednesday night last. The hall in which the meeting was held was crowded, and the speeches were stirring and forceful. This opening is probably due to the energy of John Ulrich, who was recently appointed State organizer. He commenced his work at home and has thus given an earnest of what he intends to do in the other parts of the State.

—In order that everyone in Plainfield may have an opportunity of hearing Prof. W. H. Walker's admirable talk on the Tabernacle, he has been prevailed upon to stay over Sunday, and to-morrow evening at the First Baptist church will preach on "The Spiritual Lessons of the Tabernacle". The church should be crowded on this occasion.

Three More Rioters Sentenced.

BERLIN, March 26.—Three more of the ringleaders of the recent riots have been sentenced, one to four years, another to three years, and one to two years hard labor.

NEWS OF THE DAY.

Duluth, Mich., is making arrangements to have a tin plate mill.

The proposition to pay members of the English Parliament was defeated, 228 to 160.

General Boulanger's pictures, tapestries and objects of art were sold at Brussels for a mere song.

The Ohio Legislature has given Cincinnati the right by popular vote of raising $6,000,000 on water bonds.

The strike of the yard switchmen at the Memphis & Charleston Railroad, Memphis, is assuming formidable proportions.

The President, in a message to Congress, favors a $100,000 appropriation toward expenses of the National G. A. R. Encampment at Washington in September.

The attorneys for Alice Mitchell, Freda Ward's slayer, have forwarded to Dr. Prodest of Paris, France, a statement of a hypothetical case, asking if such a person be not insane.

David Jacobs, of Seymour, Ind., has suen the Pennsylvania Railroad Company for $10,000 for being sunstruck while waiting for a load of brick on a hot day of August last while a freight train cleared a local crossing.

BITTER TRUTH.

But Many Men Are Just Such Fools.

A sad story that of Henry C. Arno. A man of high ambitions, he had worked and struggled incessantly for riches. Just as success crowned his efforts he fell dead, struck down by nerve and brain prostration from overstrain and overwork, in his drawing-room, amid his magnificent surroundings. He never lived to enjoy the fruits of his excessive overwork.

So it is with thousands. They work, using up their nerve force until they find themselves excessively nervous, powers of mind and thought weakened, nerves unstrung and unsteady, nights sleepless and unrefreshing, bodies tired and exhausted. There will often be confused mind, dim vision, loss of memory, dull feeling head, dizziness, despondency, strange sensations, trembling on excitement, feeling of anxiety, poor blood, indigestion, bowels irregular, liver and kidneys out of order. The after-effects of the Grip also, tend to weaken and prostrate the nerves, and the weakened and shattered nervous systems left in the train of this disease are alarmingly numerous.

If you have the above symptoms you are in a bad way, especially in spring, when the weakness of Spring Debility makes you worse, and you should use immediately that great restorer of nerve force and power, the invigorator and strengthener of brain and nerves, Dr. Greene's Nervura. Purely vegetable and harmless. Druggists, $1.

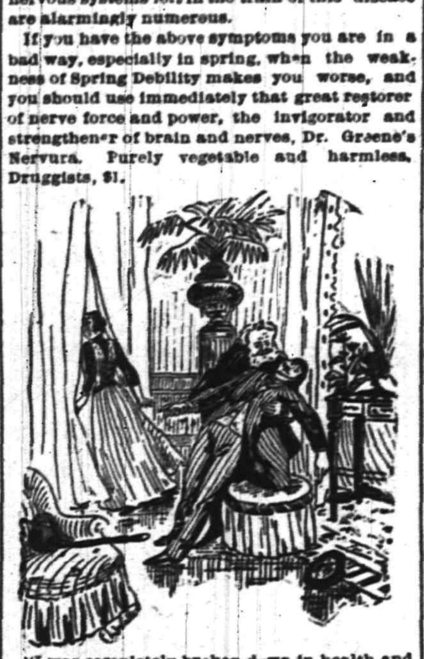

"I was completely broken down in health, and suffered from extreme exhaustion and could not rest day or night. I had rheumatism and neuralgia in my sides, an all gone feeling in my stomach, and a terrible palpitation, causing me to think I had heart disease. I had to give up work. After consulting and treating with several eminent physicians with no benefit, I at last tried Dr. Greene's Nervura. I am now well, having gained 23 pounds in weight, and work every day. That trembling feeling and terrible throbbing and palpitation of the heart have left me. W. C. MILES,
4 Manning St., Medford, Mass."

N. B. ☞ Dr. Greene, the successful specialist in curing all forms of nervous and chronic diseases, 35 W. 14th St., New York, can be consulted, *free*, personally, or by letter. Call or write him about the case, or send for symptom blank to fill out, and a letter fully explaining the disease, giving advice, etc., will be returned free. 2 2 td ttas

ELY'S CREAM BALM

Cleanses the Nasal Passages,

Allays Pain and Inflammation,

Heals the Sores,

Restores the Senses of Taste and Smell.

HAY-FEVER TRY THE CURE

A particle is applied into each nostril and is agreeable. Price 50 cents at Druggists; by mail, registered, 60 cents. ELY BROTHERS, 56 Warren street New York. 2 23 eod

THE NEXT MORNING I FEEL BRIGHT AND NEW AND MY COMPLEXION IS BETTER.

My doctor says it acts gently on the stomach, liver and kidneys, and is a pleasant laxative. This drink is made from herbs, and is prepared for use as easily as tea. It is called

LANE'S MEDICINE

All druggists sell it at 50c. and $1.00 per package. Buy one to-day. Lane's Family Medicine Moves the Bowels each day. In order to be healthy, this is necessary.

RIDE A TOURIST—THE WHEEL FOR 1892

GRACEFUL OUTLINE. EASY RUNNING.

PRICE—PNEUMATIC TIRE $150 00
STUDENT—PNEUMATIC TIRE 125 00
STUDENT—CUSHION TIRE 100 00

FRANK VAIL, Agent,
49 NORTH AVENUE. 3 21 6m

MULFORD ESTIL,
BOOKSELLER and STATIONER,
SCHOOL BOOKS, &c.
No. 9 PARK AVENUE, - - PLAINFIELD, N. J. 1 20 y

POSTAL TELEGRAPH-CABLE COMPANY. IN CONNECTION WITH THE COMMERCIAL CABLES.
20000 Miles of Land Lines.
5000 Miles of Ocean Cables.
3500 Offices Open.

SEND YOUR TELEGRAMS BY THE "POSTAL"
QUICK! PROMPT!! RELIABLE!!!

OFFICE—4 Park Avenue. Telephone Call 156

CLOSING OUT OUR ENTIRE STOCK
AT COST!
MUST BE SOLD BY APRIL 1.
STOVES, RANGES, MACHINIST and CARPENTERS' TOOLS. TIN and GRANITE WARE, PLOWS and AGRICULTURAL TOOLS. NAILS 2 cents a pound.
PIERSON HARDWARE COMPANY,
42 WEST FRONT ST, Telephone 126.
3 9 lmaw

HERE IS A LEADER!
Finest New Dairy Butter 30c per pound.
J. F. MacDONALD,
THE UP-TOWN GROCER.
46 and 48 EAST FRONT STREET. TELEPHONE No. 155.
1 13 tf

THE TRAIN BOY'S BET,
AN AMUSING SKETCH BY
CAPTAIN CHARLES KING,
APPEARS IN
"THE TOURIST" FOR MARCH,
In company with a poem by Ella Wheeler Wilcox, and a wealth of travel sketches and resort news.

With each subscription is given a copy of a beautiful book on "Winter Resorts". Send $1 for one year, or 50 cents for six months, to WALTER I. CLARKE, special agent, Lock box 707, Plainfield, N. J. Sample copy, 10 cents.

F. D. WHITING, Engineer,
Will contract for
House Heating by Steam or Hot Water.
Licensed to put in City Water.
Furnaces reinforced. Office with Pierson Hardware Co., 43 W. Front street. 10 31 y

Go to Snyder's,
10 WEST FOURTH ST.,
And Get 8 Packages of Soapine for 25c
3 23 3

FOR SALE.
Large double house, 15 rooms, modern conveniences, at 174 East Front street; lot 100x600; easy terms. Apply on premises, or, E. C. Mulford, agent. 2 25 m

J. W. VAN SICKLE,
Dealer in all kinds of
Fresh and Salt Meats, Oysters, Clams, etc.
Game in season. No. 10 North ave., Plainfield N. J. Telephone No. 102 Orders called for and promptly delivered.

J. C. POPE & CO.,
Insurance Agents,
No. 6 EAST FRONT ST.,
PLAINFIELD, N. J. 10 6 tf

LUSARDE & CO.,
No. 12 NORTH AVENUE.
Where they will be pleased to serve their friends and the public generally with first-class fruits, confectionery, peanuts roasted every day, segars, &c. Peanuts 5c QUART.
Branch Store—No. 31 West Front Street.
1 7 y

M. J. COYNE.
CUSTOM TAILOR.
Clothes Cleaned, Repaired and Re-Trimmed and Pressed, as
GOOD AS NEW!
Miller Building, 4th St., near Park Ave
12 10 tf

L. PAOLI,
Fruits, Confectionery, Temperance Drinks, Segars, Etc.,
16 NORTH AVENUE.
PEANUTS 5c QUART—Fresh Roasted Every Day.
I take this method of informing my friends and the public in general that I am again in business at the old stand. I solicit your patronage. Will not be undersold by any in the business. Respectfully, L. PAOLI
3 18 ly

THE PLAINFIELD
PACKING HOUSE!
25 West Front Street,
Would respectfully inform its patrons that in addition to its usual stock of
Fresh, Salt and Smoked Goods,
It has added a full line of
Fresh Beef, Lamb,
Veal, Mutton & Poultry,
Which it is prepared to sell at
Reasonable Prices!
All goods delivered free of charge.
C. M. ULRICH.
4 22 y

PEPTONIZED
Beef, Iron and Wine,
50c per Pint Bottle,
AT
WILLIAMS'S PHARMACY
30 West Front Street, corner of Grove Street.
11 28 y

C. Dickinson
Optician
13 Park Ave
Plainfield N.J.

VICTOR ROGERS
Will Let You Try One
If You Will Call at
Catalogue. Central Ave. & 5th St.
3 8 6m

French Dressmaking Establishment.
Madame CHARGOIS BOUTES,
[*Pupil of Worth, Paris.*]
Formerly Cutter, Fitter and Designer with Messrs. A. T. STEWART; ARNOLD, CONSTABLE & Co., and STERN BROS., is now prepared to take orders for Dinner and Evening Dresses, Walking Costumes, Tea Gowns, Riding Habits, Etc. *Paris Fashions received semi-monthly.*
Madame CHARGOIS BOUTES, Importer,
7 West Second street, PLAINFIELD, N. J.
1 20 y

Carpets and Mattings.
New Shades and Designs!
Fresh from the Manufacturers.
The BEST GRADE OF GOODS and the MOST FAVORABLE PRICES YOU HAVE EVER KNOWN!
H. A. POPE,
—The Old Reliable Dry Goods and Carpet House.—
Corner FRONT and SOMERSET STS. 11-19-y

Metropolitan Stables!
NORTH AVENUE and SECOND ST
THIRD SALE AT AUCTION,
Wednesday, Mch 30
A complete assortment constantly on hand at private sale.
A. D. THOMPSON, Prop'r. H. E. RIDER, Manager. 12 11 y

ARE YOU AWARE
That the Imperial Draped Pinned Paper Patterns, with Flat Duplicates to Cut Out by,
Are the Best in the World?
Our Flat Pattern possesses all the advantages of ordinary flat patterns sold. In addition to this we give you gratis a Pinned and Draped Design which is a perfect guide to work by. For sale by
A. & M. D. GORSLINE, 14 West Front Street,
4 4 t

REMOVAL.
To save cost of moving, we
Now Offer Our Stock at a Reduction!
Odd parts Dinner Sets and Fancy Ware, *Less than Cost.*
Decorated Chamber Sets, with Jars, $3.55.
GAVETT'S 15 E. FRONT ST.
10-25-t

LOOK AFTER THIS!
The Last Week
Of the SPECIAL SALE of Shoes and Rubbers, at
SHERWIN'S, 23 West Front Street.
DON'T MISS IT! STRICTLY CASH

Is Your Table Supplied With
The Famous Ferris Hams
AND
Boneless Bacon?
ORDER THEM OF
R. W. RICE & CO.
The North Plainfield Grocers.

Good Fitters.
When you want a pair of GOOD FITTING as well as EXCELLENT WEARING Shoes, just come to us and be fitted with a pair of
Hanan & Sons Men's Fine Shoes.
A large assortment. For Ladies' wear, we have a large variety constantly on hand. Sole Agent for Ladies' Cork-Sole Hand-Turn Shoes.
ALEX. WILLETT,
7 Park Avenue.

TO LAY AT HER FEET.

What to Give a Fair Young Bride of This Season.

Gifts Dainty and Inexpensive—Some That Cost More — Fine Trifles in Silver—Porcelain and Cut Glass—Quaint Pieces in Chairs.

[COPYRIGHT, 1892.]

The subject of wedding presents i. one that lies on almost everyone's heart just at present. We all know somebody that is going to be married, and it is rather convenient to have a list of presents to select from. The prices paid vary from $5 to $5,000, but there is just as much variety in gifts to be had for the low price as for the high.

We'll start, then, with $5. For this one can get a very dainty paper and envelope case of white enamel, painted with graceful bunches of violets. It has three compartments, one above the other, increasing in size, or a very pretty stand with white sticks, filled in with a deep, full pocket of China silk in a soft light shade. It is equally con

ACCEPTABLE GIFTS.

venient for a lady's sewing or for newspapers. As a music holder, also, it is very acceptable. The prettiest China vases and porcelain ornaments can be had for this sum, dainty China silk scarfs, to drape on easels; a wood basket for the grate fire, with the side adorned with a handsomely embroidered band of plush, and a big bow on the handle; pretty little bedroom clocks; quaint flower stands; tiny lamps for sealing wax; little silver postage stamp boxes, or chased silver sugar tongs. A cut-glass atomizer, with silver mountings, is a nice little gift.

But for a little more—say from $10 to $15—one can get a very pretty little feather duster with white feathers. The price seems somewhat high till one examines the finely chased field flowers on the silver handle. A young and lovely bride surely could not resist the temptation to dust her valuable bric-a-brac, which she dares trust to no menial, with that little duster.

Or a sterling silver shoehorn, marked $13, would not come amiss to draw on her pretty slippers. There are very pretty satin-lined cases for $9, with broad silver knives for serving fish; little jewel cases of porcelain, with Cupid for a driver; in his hand he holds a spray of forget-me-nots, and his sleigh is sprinkled all over with them; his runners are laid with gold lines. There are, also, porcelain ornaments shaped like a mandolin, with roses and forget-me-nots in raised work, forming the decoration. They show to the best advantage laid on a soft plush mat, and are, also, less likely to be shattered there. A miniature spinning wheel, suggesting industry, is rather unique. It is of blue Dresden china, and has a tiny bundle of flax, all ready to begin work. Then there is a Japanese silver card tray, with storks flying gracefully over it in all directions; a big, square glove box made in gray linen, lined with white crepe, and painted with great daisies on the cover; a band of old gold plush finishes it off. There is an awfully pretty medicine chest in white enamel, all inlaid with a flower design in gold. Around this, again, is a

PORCELAIN AND DRESDEN CHINA.

vine of morning glories, painted in natural colors. The small door opens and reveals cubby holes and shelves of all sizes, so that the most anxious wife could keep medicines for almost any known disease, to administer with her own hands to her dearly beloved. I'm sure he'd get better a good deal sooner if he saw her fussing among all these little compartments, just for his sake.

But if you are ambitious to get something a little handsomer, and if the amount you have laid apart for your gift is $25 or $30, you may go to one of the fancy furniture places and get a very pretty chair for the music room for that sum. It will be of gold, the back in the shape of some musical instrument, a harp or violin or some other. The seat is of very fine tapestry or brocade in the old Louis XIV. colors. You can get a pretty little lounging chair within this limit, also; or even a tete-a-tete, if you get it in simple style; or a great flower holder, which stands on the floor near the fireplace, filled with ferns or grasses; it is of yellow Leeds ware, and is a handsome ornament in almost any room. A Japanese vase, tall and slender, with beautiful gold work and quaint figures spread closely over it in slightly bewildering confusion after the manner of the Japanese, is also ticketed at $30, and a queer salad set, made of green lettuce leaves of different sizes. The main piece is a big lettuce head with outstretched leaves and the small dishes of the separate leaves. The edges are ragged, just as they are plucked from the field.

But perhaps $30 is not enough in your estimation to expend on the fair bride of your acquaintance, and you want to get something truly handsome. If so, you will do well to go to Tiffany's and select some choice gift of rare design. For $50 you can buy a sterling silver bread tray and basket which will adorn the attractive dinner-table, or a cake-basket, also silver; a very pretty celery vase, a claret jug, silver mounted; a fruit bowl in silver; a traveling bag well furnished with silver mountings, just the thing for a flying wedding trip; beautiful bronze jardinieres, with cupids sporting all around; sterling silver manicure sets, twelve pieces, on a silver tray, that my lady can sit down to and find great pleasure in using; a silver soap dish to put with her toilet implements; beautiful candelabras in crystal and gilt; bronze statuettes, banquet lamps, in fine cut glass; dainty shades to adorn them with, and exquisite hand mirrors, silver mounted.

For $75 there is such a pretty clock, harp-shaped, of deep turquoise blue, inlaid with fancy gold work. The face is surrounded with brilliants, and on each side is a small figure in gold. The stand also is of gold. For $150 can be secured a little tete-a-tete set—teapot, cream jug and pitcher—and some of these are marked as high as $325. The one in the illustration is that price, and is one of the late Mr. E. C. Moore's special creations. The style of work is a combination of the Indian and Saracenic, partly repousse and partly etched. There is a silver glove box for the modest sum of $250, of Louis XVI. style, with cupid and rosebud design. There is also a silver siphon case to hold the bottles of mineral water. They look quite different when slipped into these silver cases, which are only $45. The top slips around and is fastened together with a silver stick suspended from a little chain. Egg steamers are quite novel, made in the shape of an egg, standing on chicken's feet, with a little sauce pan underneath, which is filled with sufficient alcohol to steam the

$250 PRESENTS.

eggs, which are put inside four at a time fitted into a wire stand. It is of silver-plate, hardened, and at the top is a little knot of ivory, a non-conductor of heat. This is but $25.

An extremely suggestive gift is a sterling silver gridiron, of open work design, horn handle, inlaid with silver. It is a trifle expensive—two hundred and twenty-five dollars—but I was informed that a great many were presented to young couples starting in housekeeping. It would scarcely do for any practical use, but would be quite an addition to any kitchen.

One could hardly believe that those beautiful presents would be indifferently received, yet numbers of them are actually sent back immediately, either to be stored in the warehouses sometimes for years, or else to be credited to the sender's account. Many of them come back still containing the cards which accompanied them, so little are they valued. But such is life—New York life, at any rate.

NEWSPAPER MEN.

They Are No Longer "Bohemians" of the Old Type.

The "typical newspaper man" of to-day is a young man. He is college bred; he comes from a good family, and is a gentleman by birth and breeding. He is brighter, quicker, has broader knowledge of men and affairs, and he makes and spends more money than his brother who goes into "business." He is well dressed, well housed and well fed. He has learned that bohemianism, as exemplified by irregular hours, infrequent baths and incessant rum, does not pay, and he has left that sort of bohemianism to chronic bummers and greenhorns. The tone, the morale of the profession have changed within the past twenty years, and the public is only just beginning to find it out.

Educated people who keep their eyes open realize that their notions of the "typical newspaper man" are sadly out of joint, and they are revising their types. The profession is slowly moving toward its rightful place in public estimation, and the time is not very far off when it will stand, not on a par with, but ahead of the law, the pulpit, medicine and the other liberal professions. In the meantime, we will be obliged to endure with what grace we may the would-be brilliant sketches of playwrights and novelists and the unintentionally stupid conclusions of misinformed outsiders who see in every whisky soreheaded scribbler a typical newspaper man.—Printer's Ink.

Vice in London.

It is said that one woman in every sixty in London is a gin drinker, or in every twenty a pauper and one in fourteen illiterate.

A Lively Girl.

Little Jack—Why doesn't Mr. Saphead come to your house any more?

Little Dick—He got th' grand bounce.

"From your pop?"

"No; from sis."—Good News.

A Human Victim.

Hojack—Jaysmith never opens his mouth without putting his foot in it.

Tomdik—That's so. He is afflicted with the foot and mouth disease.—Brooklyn Life.

Lydia E. Pinkham's Vegetable Compound

Acts in perfect harmony with the laws that govern the female system under all circumstances. Its success in quickly and permanently curing all forms of

Female Complaints,

is unparalleled in the history of medicine. Is almost infallible. Use it with confidence in cases of

Leucorrhea, Bearing-down Feeling, Weak Back, Falling and Displacement of the Womb, Inflammation, Ovarian Troubles and all Organic Diseases of the Uterus or Womb. It is invaluable to the Change of Life.

Dissolves and expels Tumors from the Uterus at an early stage, and checks any tendency to Cancerous Humor.

Subdues Faintness, Excitability, Nervous Prostration, Exhaustion, Kidney Complaints, and tones the Stomach.

All Druggists sell it, or sent by mail, in form of Pills or Lozenges, on receipt of $1.00. Liver Pills, 25c.

LYDIA E. PINKHAM MED. CO., LYNN, MASS.

If the Shoe Does n't Fit,

Go to Kenney's!

And Get One that Does.

KENNEY'S PRICES ARE FAIR AND HIS SHOES ARE HONEST.

JOHN J. KENNEY, Front St. & Park Ave. 5 7 tf

FREDERICK F. CHASE,

Machine Works.

Manufacturer of

Electrical Machinery,

201 North ave., cor. Berckman st.,

PLAINFIELD, N. J.

MY SPECIALTIES—Bicycles, Boilers and Engines repaired, Models for Inventions, Brass and Iron Castings, Forging in all its Branches, Smoke-stack Building and Painting.

JOBBING IN ALL ITS BRANCHES.

New York Office—No. 300, Fourth avenue 1 9 tf

Collier, The Optician.

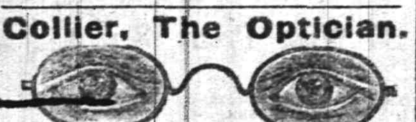

No. 3 PARK AVE.,

PLAINFIELD, N. J.

ESTABLISHED 1869.

G. H. VAN NEST

Meat, Vegetable & Produce Market!

Also, a full line of Staple Groceries.

39 SOMERSET STREET.

Orders called for and goods delivered free of charge. 11-14-tf

J. T. VAIL,

REAL ESTATE,

AND INSURANCE, 49 NORTH AVE.

DEALER IN

BLUE STONE FLAGGING, &c. 3-6 tf

Charles Arnold,

21 Liberty Street.

Dealer in

FRESH AND SALT MEATS.

All kinds of Bologna.

Poultry in Season. 4 1 y

Wilcox & Gibbs

S. M. CO.

Orders left at

10 GROVE STREET,

Will be promptly attended to.

NEEDLES, OIL, &c.

F. A. VAN NAME, Agent. 5-25-tf

BROWN & HILL,

Shaving and Hair Cutting Parlors,

[FORCE'S HOTEL.] No 5 North Avenue.

Special attention paid to

Children's Hair Cutting. 3-26-tf

DR. R. L. TUCKER,

Veterinarian,

Graduate American Veterinary College, New York.

OFFICE—Mallinson's Drug Store, 65 North ave., Plainfield, N. J. RESIDENCE—59 East Front street. 5 7 to 6 15'92

EDWARD C. MULFORD,

45 North Avenue,

Opposite Station.

REAL ESTATE, INSURANCE.

Educational.

Mr. W. H. MINER,

(Choirmaster and Organist Holy Cross church. Visiting Choirmaster St. Michael's, Naugatuck, Conn.,)

WILL RECEIVE

Pupils on Piano and Organ,

AFTER MAY 1. 3 11 tf

Miss Blanche Fellows,

SOPRANO SOLOIST.

Is prepared to receive pupils in Singing.

COMPLETE VOCAL INSTRUCTION and development of the voice from the beginning to an artistic finish.

SPECIAL attention is given to Deep Breathing, Vowel Formation, Tone-Production and Artistic Singing in English.

Address or call at

No. 87 Duer Street, North Plainfield. 3 12 tf

MISS FAWCETT'S

Kindergarten, Primary and Intermediate School.

Thorough instruction in English and French. At home Wednesdays from 2 to 5 p. m.

15 Grove Street. 25 y

ANDREW G. CARPENTER

(Pupil of the Grand Conservatoire.)

Instructions given on VIOLIN, PIANO and ORGAN.

Music Furnished for all Occasions.

Residence—No. 230 East Front street, Plainfield, N. J. 10 1 tf

Professional Cards.

WILLIAM A. CODDINGTON,

Attorney-at-Law, Master and Solicitor in Chancery, Commissioner of Deeds and Notary Public.

Money to loan. Collections promptly made.

OFFICE—No. 28 WEST FRONT ST. 6 25 y

F. A. DUNHAM,

Civil Engineer and Surveyor.

No. 7 Park avenue, Coward's building. Particular attention given to the adjustment of disputed boundary lines. Parties sent to all parts of the country. 1 6 tf

MEDICATED

Sulphur and Vapor Baths

followed by a thorough rubbing with alcohol a wonderful help for rheumatism and skin diseases. For men only. Hours 8 to 11 a. m.; 1 to 3 p. m. H. HORNISH, 26 North avenue, Plainfield, N. J. Refers to Drs. Probasco, Endicott, Fritts, Tomlinson, Geo. W. Rockfellow and T. S. Armstrong. 5-27-tf

JACKSON & CODINGTON,

Counselors-at-Law

Masters in Chancery, Notaries Public, Commissioners of Deeds, Special Master etc. Corner Park avenue and Second street. Money to loan.

WM. K. MCCLURE,

Counselor-at-Law.

Supreme Court Commissioner.

First National Bank Building. mv9

CHAS. A. REED,

Counselor at Law,

FIRST NATIONAL BANK BUILDING

W. V. STEELE,

Counselor-at-Law.

Master and Examiner in Chancery, Supreme Court Commissioner.

COR. PARK AND NORTH AVES. 7-23-tf

Carpenters and Builders.

S. P. HOFFMAN,

—Carpenter and Builder.—

Residence—54 West 2d St., Plainfield, N. J. Estimates Given. Jobbing Promptly Attended To. 3 11 y

JOHN T. ODAM,

PLAIN AND ORNAMENTAL

Slate Roofer and Repairer.

Residence, No. 8 West Fifth Street. Yard, near Freight House. P. O. Box, Plainfield, N. J. New work warranted for one year. Slating over Shingles. 5 10 y

C. S. WHITLOCK,

(Of the late firm of Whitlock & Hulick,)

Carpenter & Builder.

SHOP—73 WEST FIFTH ST.

Screen Doors and Windows a Specialty.

Jobbing Promptly Attended To. 4 4 y

PEARSON & GAYLE,

Carpenters and Builders.

RESIDENCE—W. J. Pearson, No. 15 Vine St.

H. E. Gayle, No. 18 Vine St.

ALL WORK PROMPTLY ATTENDED TO. 7-31-tf

D. L. HULICK,

(Successor to Whitlock & Hulick,)

CARPENTER,

And General Jobber.

SHOP, 30 SOMERSET ST Plainfield, N. J.

Cabinet Work and Mantels a Specialty.

Jobbing Promptly Attended To. 6-8-tf

R. V. SAUMS,

Carpenter and Builder.

RESIDENCE—Clinton ave., near depot, Evona. P. O. Box, 1,228. Jobbing attended to. Estimates given cheerfully on all kinds of work. 9-15-tf

JOHN P. EMMONS,

—Mason and Builder.—

Washington avenue and Prospect place,

NORTH PLAINFIELD, N. J.

Jobbing promptly attended to. 11 14 tf

C. W. LINES,

Mason and Builder,

PLAINFIELD, N. J. Residence—226 West Front Street

Estimates cheerfully given.

Jobbing promptly attended to 12 4 t

THEODORE GRAY,

Mason and Contractor.

Repairing Promptly Attended To.

RESIDENCE—No. 31 Webster Place.

(Near Putnam Avenue.) 3 29 y

The Reina Victoria Segar

Is an ELEGANT 10c SEGAR.

I SELL IT FOR 5 CENTS.

At the Crescent Parlor,

22 NORTH AVENUE. 11-26-y

Notary Public for New Jersey.

J. V. BERKAW,

(Successor to Geo. W. Force,)

11 West Front Street,

Has just received a complete assortment of

FALL AND WINTER STYLES

OF

Boots and Shoes,

For Ladies, Gent's and Children's wear at LOWEST PRICES. 3 7 y

STEPHENSON'S

53 WEST FRONT STREET.

FRENCH AND AMERICAN

Ice Cream and Water Ices.

China & Glassware. 1 5 tf

FISCHER

ESTABLISHED 1840.

PIANOS

RENOWNED FOR

TONE & DURABILITY

MODERATE PRICES

EASY TERMS, EXCHANGED.

DELIVERED FREE WITHIN 20 MILES OF NEW YORK CITY

Catalogue Mailed on Application.

110 Fifth Ave., cor. 16th Street,

NEW YORK CITY.

4 4

HENRY P. WILLIAMS,

DEALER IN

Groceries, Provisions,

Vegetables, Fruits,

Etc., Etc., Etc.,

2 WEST FRONT STREET,

(Schepflin's Block), PLAINFIELD, N. J.

Goods delivered free of charge to any part of city or North Plainfield. 5 1 y

TRY

B. T. Barnes'

Flaxseed and Lemon Cough Drops.

Opposite Postoffice. 12-12-tf

E. H. HOLMES,

DEALER IN

COAL and WOOD,

YARD—No. 24 Madison Avenue. Also

HOLMES' CITY EXPRESS.

OFFICE, for either Coal or Express Orders with Woolston & Buckle, 27 North Avenue. 1 2 tf

Just Received

Our first shipment of

New Style Baby Carriages.

Call and Examine.

A. W. RAND,

24 WEST FRONT STREET. 1 6 tf

MARSH, AYERS & CO.,

(Successors to W. F. Adams,)

No. 29 EAST FRONT STREET,

A full line of all grades of

Wall Papers, Paints, Oils, Varnishes, Brushes, &c.,

Constantly on hand. Painting, Paper Hanging and Decorating. Estimates Furnished.

Alfred A. Marsh,
Alonzo T. Ayers,
Theodore B. Marsh. 12 2 y

MARKED DOWN,

To April 1,

Hardware and House Furnishings, at

A. M. GRIFFEN,

13 East Front Street.

TELEPHONE CALL 6

ANDREW LUTKINS,

Variety Market,

Meats, Fruits, Vegetables, Poultry, Eggs, &c.

36 PARK AVENUE,

PLAINFIELD, N. J.

Goods delivered to any part of the city free of charge. 6 8 y

R. THORN.

Having removed back to my old stand in the Berry Building, on

Park Avenue,

Over Laire's Hardware store, I am prepared to do all kinds of

PLUMBING,

TINNING,

FURNACE WORK, &c.

At short notice.

R. THORN. 2 25 tf

American Belle,

AND

Toast, Segars,

The Finest in the City,

AT

GUTTMAN'S SEGAR STORE,

12 West Second St., Plainfield, N. J., 6-1-tf

CLEANER COAL.

L. A. Rheaume, Ag't.

50 BROADWAY, cor. 4th ST.,

Invites the public to inspect the operation of his newly added steam vibrating mechanical screen for nut coal, which he confidently believes enables him to deliver cleaner coal than is possible by any other method of screening.

UPPER LEHIGH AND HONEYBROOK COAL, in best qualities and various sizes carried in stock.

ROUGH AND DRESSED LUMBER.

He would also announce recently increased facilities for TURNING and SCROLL SAWING, and is prepared to execute orders for the same in the best manner at short notice. 4-16-tf

M O Y

H E

PUTS UP PRESCRIPTIONS! 6 1 y

HENRY LIEFKE.

Baker & Confectioner,

No. 27 WEST FRONT ST. 10 8 tf

Silver to Loan

AT

W. J. STEPHENSON,

CATERER,

26 NORTH AVENUE. 9 5 y

A Choice Assortment

OF

Stationery, Toys, Games, Etc.,

AT

Joseph M. Harper's,

No. 75 PARK AVENUE,

3d store South of 4th street, Plainfield, N. J. 9-5-y

They Ar Here.

The New SPRING Styles in

Hats and Neckwear!

No FANCY PRICES!

U. B. CRANE,

Hats, Shirts and Trunks,

12 PARK AVENUE. 6-4 y

TRY DOBBINS'S CIGARS,

Dobbins' Segar Store, 37 North avenue, Opposite R. R. Station.

He Manufactures Them

LYMAN & ANTHONY,

REAL ESTATE

AND INSURANCE AGENTS,

61 NORTH AVE., opposite Depot. 3-25-y

A Box of Tooth Powder, FREE!

To All Scholars Having Their Teeth Cleaned at

Dr. CHAS. R. THIERS', Dentist,

48 Somerset Street. 7 tf

CODDINGTON'S

FURNITURE AND FREIGHT

EXPRESS.

OFFICES—24 West Front street; 33 Park avenue. Post Office Box 329.

PIANO MOVING A SPECIALTY. Large covered trucks. Goods sent to any part of the country. Charges reasonable. Satisfaction guaranteed. 11 20 tf

M. M. DUNHAM,

Real Estate and Insurance.

7 EAST FRONT ST. 2 18 y

PURE MILK,

Delivered to any part of the city, by

D. D. SCHENCK, 60 East Front St.

A postal by mail will receive prompt attention 2 16 y

Valuable Building Lots for Sale,

On Grove street and Craig place, North Plainfield. This plot is one of the most desirable in the Borough, and is offered for sale at a reasonable price and on easy terms. Will be sold in quantities to suit. Apply to owner, 25 Craig place.

J. P. LAIRE & CO

Cor. Park Ave. & Front St.

At their Old Reliable Hardware Store,

OFFER FOR THE NEXT 10 DAYS,

Special Inducements to Cash Buyers.

DON'T MISS THE BARGAINS.

TELEPHONE CALL 159.

VANDERBEEK & SATTELS,

NO. 43 PARK AVENUE.

Pianos & Organs.

Largest stock in town. Should you wish to buy, rent or exchange, give us a call.

TUNING AND REPAIRING. 3-27-tf

TIER'S

Ice-Cream Parlor,

No. 16 Park Avenue,

PLAINFIELD, N. J.

This establishment is now open to the public, who are assured that no pains will be spared to serve them in a prompt and attentive manner with Tier's celebrated

Ice-Cream in Bricks, and Choice Confectionery,

Of their own manufacture.

WEDDING PARTIES Supplied at Short Notice. 5 tf

BARGAINS IN

Boots, Shoes and Rubbers.

B. R. FORCE,

No. 14 PARK AVENUE.

CALL AND EXAMINE. 10 3 y

Hotels and Saloons.

THE ALBION,

8th Street and Park Avenue.

Select Family Resort. Newly Furnished and Steam-Heated Throughout.

Under the same Management as Hotel Netherwood.

Special Terms for Permanent Guests.

FRANK E. MILLER. 12 28 6m

E. P. THORN,

NO. 17 PARK AVENUE.

A Pure, Wholesome

California Wine,

For Family Use,

Only 30c. per Bottle. 20 y

The Manhattan Wine Room,

179 and 181 SOMERSET STREET,

(Opp. the ball grounds of the Crescent League.)

FRANK LINKE, Proprietor.

Established 1886; wholesale and retail Wine and Liquor dealer, and bottler of Ballentine's celebrated Export Ale and Porter. Philip Best's Milwaukee Beer, F. M. Shaeffer's Weiner Beer, and dealer in Domestic and Foreign Porter, and Bass Ale, for Hotels and Private Families.

Wholesale Branch, 43 West Front St.

All orders delivered, free of charge, day or night.

TELEPHONE CALL 157. 9 25 tf

CITY HOTEL,

PLAINFIELD, N. J.

CORNER PARK AVENUE AND SECOND STREET.

J. E. BEERBOWER, Proprietor.

With STABLES attached. 4-5-tf

SOMERSET HOTEL,

Cor Somerset & Emily Sts, North Plainfield N. J.

RICHARD A. BOYCE, Proprietor.

Permanent and transient board, at fair rates.

First-class stables and sheds attached.

Meals at all reasonable hours.

CHARLES SMITH.

Corner of Front and Somerset Streets

St. Louis and Imported Beer.

Higgins' Stage Line,

TO BE RUN ON THE FOLLOWING SCHEDULE STRICTLY ON TIME:

First trip from Hillside ave. and Broadway 7:40 A. M. to meet 7:58 A. M. train. Route—Hillside ave. and Broadway, Broadway to 9th st.; to Second place; to Crescent ave.; to Park ave.; to Depot.

2d trip	8.15 A. M.	to meet	8.33 A. M. train
3d do	9.15	do	9.33 do
4th do	10.00	do	10.37 do
5th do	11.00	do	11.24 do
6th do	11.45	do	12.08 P. M. do
7th do	1.45 P. M.	do	2.15 & 2.26 P. M. do
8th do	2.45 do	To the Post Office.	
9th do	3.30 do	meet 3.51 P. M. train.	
10th do	5.00 do	do 5.39 do	
11th do	5.45 do	do 6.07 do	
12th do	6.45 do	do 7.03 do	

Stage will also leave Plainfield ave. and 7th st., and Rockview and Mercer aves., North Plainfield, according to the above time table, and make same connections.

Stage will make return trips over above routes, leaving Plainfield depot as follows: 8.07, 8.20, 9.37, 10.10, 11.30 A. M. 2.04, 2.30, 3.45, 4.34, 5.20, 5.20, P. M.

Horses and Carriages kept expressly for ladies pleasure and calling purposes. Saddle Horses a specialty, for gentlemen and ladies.

Busses after 7 o'clock in the evening, for private parties, at moderate rates.

M. A. HIGGINS, Proprietor.

STABLES—76 EAST FOURTH STREET.

Telephone Call, 18. 7-8 y

Railroads.

PENNSYLVANIA RAILROAD

THE STANDARD RAILWAY OF AMERICA

PROTECTED THROUGHOUT BY THE Interlocking Switch and Block Signal System.

TRAINS FOR THE WEST.

On and after Jan. 4, 1892, trains leave Elizabeth as follows:

9:35 A. M. FAST LINE, with Pullman Vestibule parlor and sleeping cars, daily for Pittsburg, Columbus, Cleveland, and St. Louis, daily, except Saturday, for Chicago and Toledo.

7:08 P. M. WESTERN EXPRESS, with Pullman Vestibule sleeping cars, dining car to Philadelphia daily for Pittsburg, Chicago, Cincinnati, and St. Louis, daily except Saturday, for Cleveland and Toledo.

8:42 P. M. PACIFIC EXPRESS, with Pullman Vestibule sleeping cars, daily for Pittsburg, Chicago, and Toledo, daily except Saturday, to Cleveland.

For Baltimore, Washington and the South—1 06, 6 57, 7 59, 9 05, 10 08 A. M., and 9 39 P. M. On Sunday at 1 06, 6 59, 9 05 A. M., 9 39 P. M.

For Philadelphia—1 06, 6 57, 7 59, 9 05, 9 35, 11 57 A. M.; 12 55, 1 39, 2 48, 4 04, 5 16, 6 27, 7 49, 8 42, 9 39 P. M. Sundays at 1 06, 6 59, 9 05, 9 35, 10 41 A. M.; 5 40 7 47 and 9 39 P. M.

FOR ATLANTIC CITY.

1.39 P. M. (Through day-coach), week-days. For Cape May, Sea Isle City and Ocean City, 1:39 P. M., week-days.

For Trenton—1 06, 6 57, 7 10, 7 59, 9 05, 9 35, 11 57 A. M.; 12 55, 1 39, 2 48, 4 04, 5 16, 6 27, 7 49, 8 42, 9 39 P. M. Sundays at 1 06, 6 59, 9 05, 9 35, 10 41 A. M.; 5 40, 7 47 and 9 39 P. M.

For Lambertville, Phillipsburg and Belvidere via Trenton—7 59 A. M.; 2 54 and 5 15 P. M.

For Lambertville and Phillipsburg only, 1 39 P. M.

For Flemington—7 59 A. M.; 2 54 P. M.

For Bordentown, Burlington and Camden via Trenton—7 59, 11 57 A. M. 1 39, 2 54, 7 49 P. M. Sundays at 10 41 A. M. and 7 47 P. M.

A full line of tickets are on sale, and sleeping car accommodations can be secured at the ticket office at Elizabeth.

For further information, see time tables to be had at the ticket offices.

CHARLES E. PUGH, General Manager.

J. R. WOOD, Gen. Pass. Agent.

Central Railroad of New Jersey.

(THE PORT READING R. R. CO.—LESSEE.

Station in New York foot of Liberty Street. Time Table in effect, Nov. 15, 1891.

PLAINFIELD AND NEW YORK.

Leave Plainfield 2 14, 3 37, 5 38, 6 14, 6 29, 6 59, 7 26, 7 30, 7 58, 8 15, 8 27, 8 31, 8 48, 9 32, 10 04, 10 17, 11 09, A. M., 12 noon, 1 02, 1 41, 2 07, 2 30, 3 12, 3 51, 5 16, 5 36, 5 43, 6 07, 6 54, 7 03, 8 31, 9 28, 10 12, 11 28 P. M. Sunday—2 14, 6 14, 8 01, 8 52, 11 02, 11 16 A. M., 12 33, 1 42, 3 30, 5 16, 7 01, 7 10, 8 23, 8 32, 10 07 P. M.

Leave New York from foot of Liberty street, 4 30, 6 00, 7, 7 45, 8 45, 9, 10, 11 30, A. M., 1, 1 30, 2 30, 3 30, 3 45, 4, 4 30, 5, 5 15, 5 30, 5 45, 6, 6 15, 6 30, 7, 7 30, 8, 8 30, 9 15, 10, 11 30 P. M., 12 15, 1, night. Sunday—4 30, 7, 8 30, 9 30, 10 30 A. M., 12 M., 1, 2 15, 4, 5 30, 6, 7, 9 00, 10 00 P. M., 12 15 night.

PLAINFIELD AND NEWARK.

Leave Plainfield 5 38, 6 29, 6 59, 7 30, 8, 8 48, 9 32, 10 04, 10 27, 11 09, A. M., 12 noon, 1 02, 2 07, 2 30, 3 12, 3 51, 5 43, 6 07, 6 54, 7 03, 8 31, 10 12, 11 28 P. M. Sunday—8 01, 8 52, 11 16, A. M. 12 33, 1 42, 3 30, 5 16, 7 10, 8 23, 8 32, 10 07 P. M.

Leave Newark 6 18, 7 10, 7 50, 8 55, 9 05, 10 05, 11 25 A. M. 1 05, 1 35, 2 50, 3 35, 4 02, 4 37, 5 05, 5 30, 5 55, 6 15, 7 15, 7 35, 8 40, 10 05, 11 25 P. M. Sunday—7 20, 8 40, 9 50, 10 35, 11 45, A. M., 1 10, 2 35, 4 10, 5 40, 6 05, 7 20, 9 25, 10 20 P. M.

Passengers for Newark change cars at Elizabeth.

PLAINFIELD AND SOMERVILLE.

Leave Plainfield 5 45, 7 10, 8 07, 9 42, 11 a.m. 12 27 1 59, 2 32, 3 45, 5 20, 5 34, 6 04, 6 20, 6 38, 7 12, 7 34 8 20, 9 40, 11 13, 12 43 P. M. Sunday—5 45, 9 13, 9 34, 11 18 A. M., 2 05, 3 26, 5 14, 6 35, 10 16, 11 14 P. M.

Leave Somerville, 6, 6 30, 7 03, 7 25, 7 35, 7 48, 9 05, 9 47, 11 35 A. M., 12 35, 1 15, 1 48, 2 05, 3 25 4 50, 5 16, 5 38, 8 05, 8 50, 11 05, P. M. Sunday—8 25, 10 35 A. M., 12 08, 1 15, 4 50, 6 40, 8 03, 8 05, 9 33 P. M.

PLAINFIELD AND EASTON.

Leave Plainfield 5 45, 7 10, 8 07, 9 42, A. M., 1 59 4 32, 5 20, 6 38, 8 20 P. M. Sunday—5 45, 9 13 A. M. 2 05, 6 35 P. M.

Leave Easton 6 05, 8 44, 10 18 A. M., 12 32, 4 03, 6 54 P. M. Sundays—7 15, 10 52, A. M., 6 40, 7 30 P. M.

PLAINFIELD AND LAKE HOPATCONG.

Leave Plainfield 7 10, 9 42 a. m., 1 59, 5 20 p. m.

WESTWARD CONNECTIONS.

LEAVE PLAINFIELD.

5 45 A. M. for Easton, Allentown, Reading, Harrisburg, Pottsville, Mauch Chunk, Williamsport Tamaqua, Wilkesbarre and Scranton.

7 10 A. M. for High Bridge Branch, Easton and Allentown.

8 07 A. M. for Flemington, D. L. & W. R. R., Easton, Bangor and Mauch Chunk.

9 42 A. M. for Flemington, High Bridge Branch, D L & W R R, Easton, Allentown, Reading, Harrisburg, Mauch Chunk, Williamsport, Tamaqua, Pottsville, Nanticoke, Upper Lehigh, Wilkesbarre, Scranton, &c. Through coach to Williamsport.

1 59 P. M. for Flemington, High Bridge Branch, Easton, Allentown, Reading, Harrisburg, Mauch Chunk, Pottsville, Tamaqua, Sunbury and Williamsport.

4 32 P. M. for D. L. & W. R. R., Easton, Bangor, Mauch Chunk, Tamaqua, Pottsville, Shamokin, Wilkesbarre, Scranton, Reading, Harrisburg, &c. Parlor car to Mauch Chunk.

5 20 P. M. for Flemington, High Bridge Branch, Easton, Bethlehem, Allentown, &c.

6 20 P. M. for Flemington.

6 38 P. M. for Easton, Allentown, Mauch Chunk Reading, Harrisburg.

8 20 P. M. for Easton, Bethlehem and Allentown.

5 45 A. M. Sunday for Easton, Bethlehem, Allentown, Mauch Chunk, Wilkesbarre and Scranton. 8 13 a.m. Sundays for Easton, Allentown, Mauch Chunk, Tamaqua, Shamokin, Williamsport, &c., 2 05 p. m. Sundays for High Bridge Branch, Easton, Allentown, Mauch Chunk, Tamaqua, Pottsville, Reading and Harrisburg, 6.35 p. m. Sundays for Easton, Bethlehem, Allentown, Mauch Chunk, Reading, Harrisburg, &c.

For Atlantic City, 3 37 a. m. 1 02 p. m.

Long Branch, Ocean Grove, &c

Leave Plainfield 3 37, 8, 11 09, a. m 3.51, 5 36, p. m. Sundays—(except Ocean Grove 8 52, a. m., 3 30 p. m.

For Perth Amboy, 3 37, 5 38, 8, 11 09 a. m., 1 02, 3 51, 5 36, 7 03 p. m. Sunday—8 52, a. m. 3 30 p. m.

For Freehold, 3 37, 8, 11 09 a. m., 1 02, 3 51, 5 36, p. m. Sundays—8 52 a. m.

BOUND BROOK ROUTE

Leave Plainfield for Philadelphia, 5 45, 8 29, 9 48, 10 47, a. m., 1 59*, 3 04, 3 45*, 5 34*, 6 38*, 8 20, *9 40 p. m., 1 17, night. Sundays—9 48, 11 18 a. m., 2 05*, 3 26*, 5 14*, 6 35 p. m., 1 17, night.

For Trenton 5 45, 8 29 [illegible], 10 47, a. m., 12 27, 1 59, 3 04, 3 45, 5 34, 6 3[illegible], 8 20 p. m., 1 17 night, Sunday—9 34, 11 18, a. m., 2 05, 3 26, 5 14, 6 35 p. m., 1 17 night.

For Baltimore and Washington at 9 48, a. m. 3 16, 4 14, 5 34* p. m. 1 17, night. Sundays—9 48 a. m., 2 16, 4 14, 5 14* p. m. 1 17, night.

RETURNING—LEAVE PHILADELPHIA,

Ninth and Green streets, 9 30, 11 00, a. m., 1 30, 3 10*, 4, 5 15, 6 15, 8 02, 8 45, 11 45 p. m. Sundays—9, 10 00 a. m., 3 15*, 5 15, 6 10, 8*, 11 45 p. m.

From 24th and Chestnut—4 00, 11 15, a. 3 20*, 6 20, 8 18, 11 40, p. m. Sunday—4, 5 36, 1 4 a. m., 3 20*, 6 20, 8 18*, 11 40 p. m.

Leave Trenton, Warren and Tucker sts., 11 54, 8 9 02*, 10 10, 11 50, a. m. 2 10, 4 09*, 4 45, 5 54, 5 59, 9 00, 10 p. m. Sundays—12 54, 5 05, 6 55, 11 56 a. m. 4 09*, 5 53, 7 06, 9 00* p. m.

Plainfield passengers by trains marked * change cars at Bound Brook.

J. H. OLHAUSEN, Gen. Sup't.

H. P. BALDWIN, Gen. Pass'r Ag't.

More PAYING Subscribers Than All Other Plainfield Papers Combined.

THE DAILY PRESS.

More Legitimate Advertisers Than Any Other Plainfield Paper Doubled.

ESTABLISHED MAY 10, 1887. PLAINFIELD, N. J., MONDAY, MARCH 28, 1892. PRICE TWO CENTS.

--NO. 74.--

OUR LEADER in a medium-price Ladies' Shoe. PRICE—$1.98.

JUST such Shoes as you see advertised as BARGAINS for $2.79. WIDTHS, B, C and D. SIZES—2½ to 7.

DOANE & VAN ARSDALE,

(The One Price Boot and Shoe House.) 22 W. Front Street.

25c BUTTER. 25c

28c Fine Dairy & Creamery Butter 28c

AT THE

United Tea & Coffee Growers' Ass'n,

Champions of Low Prices,

30c 29 West Front Street, 30c

PLAINFIELD, N. J.

BOEHM'S Grand Annual Spring and Summer Opening

OF Millinery and Jackets. TUESDAY, WEDNESDAY, THURSDAY and FRIDAY, MARCH 22, 23, 24 and 25. Our variety of Trimmed and Untrimmed Hats, our display of Flowers and Feathers, and our assortment of Velvets, Ribbons, Ornaments, etc., will eclipse anything of the kind ever attempted in this city. Latest styles of Ladies' Spring Jackets and Children's Blazers, at New York prices.

Immense variety of New Spring Dress Goods, with Latest Novelties in Trimmings. New designs in Carpets, Oil Cloths and Mattings, now open for inspection. A 36-inch Towel for 7c; Good Prints, 4c; Apron Ginghams, 5c. Agency for King's Dyeing Co. of Easton, Pa.

BOEHM'S 7 WEST FRONT STREET. 6 25 tf

1892!

Dunlap's Spring Derby,

FOR SALE AT

HALLOCK & DAVIS, 5 West Front St.

12 19 y

CLEANING and DYEING.

Have Your Spring Wear Cleaned or Dyed in time for warm weather.

Challies, Flannels, Summer Silks, Ladies' Dressing Sacques and Wrappers cleaned to look like New.

Entire suit of Men's Clothing cleaned or $1.50.

Samples of the New Spring Shades on Hand.

HILLIER & CO., 49 North Avenue.

2 15 6m

The Independent Woman's Exchange

STILL CONTINUES AT

NO. 9 EAST FRONT ST.

Stamping, Plaiting, Pinking and Stitching

At short notice. Orders received for all kinds of home-made cookery.

Something New—Hickory Nut Meats, for Cake.

Mrs. W. L. FORCE.

Plainfield Bargain House--V. & W.

— DON'T you want a new Toilet Set, and have you seen that new one we are offering? 'Tis the greatest bargain we have offered, and you miss a good thing if you do not secure one of these. Price $2.98 See them in our show window.

THERE is a very pretty 100 piece Decorated English Porcelain Dinner Set, that goes for $8 75 per set.

WE will sell one lot—25 pair of fine Chenelle Portirere Curtains, for $4.37 per pair; real value $6.

IF Mattings are wanted we can offer you the finest assortment of styles at prices that sell them every time; 20c buys a fine jointless matting, and for 14c you buy an extra heavy red check.

LADIES who like an extra Long Waist Corset, should try our new W. B. 'Tis a good one and well worth a trial.

WE will offer for the coming week some extra good values in Table Linen, Towels, Napkins, &c.

WE received another lot of fine Granite Ironware, and will offer this desirable ware at lower prices than ever sold at before.

WE ask special attention to a line of Hamburgh Embroideries that are said to be the finest in quality and design and the lowest in price ever displayed in Plainfield.

VAN EMBURGH & WHITE.

BOICE, RUNYON & CO.,

[Successors to the estate of D. J. BOICE——A. D. COOK & BRO.]

Dealers in Coal, Lumber and Masons' Materials, Etc.,

42 to 60 PARK AVENUE.

We are now prepared with our increased facilities—having purchased the extensive yard of Messrs. A. D. Cook & Bro.,—to fill all orders promptly, and solicit your patronage.

BOICE, RUNYON & CO. 12 5 tf

KILLED THE BISHOP

Jealous Husbands the Supposed Murderers.

TOO ATTENTIVE TO THEIR WIVES

The Rev. Mr. Jones' Life Was Put Out With the Church Lights.

An Attempt Was Made to Drive Him Out of Town, but He Held His Ground Only to be Assassinated While Delivering a Sermon—He Was Shot Through the Breast—A Reward Offered for the Capture of the Guilty Parties.

AUGUSTA, Ga., March 28.—News has been received here of the murder of Bishop Jones, a noted colored preacher, in Allendale, S. C., on Thursday night. Jones formerly preached here, but went to Allendale to preach sanctification and perfect holiness. He succeeded in getting a following, mostly women.

Some of the husbands of the women objected, and there was a division among the colored people of the town. The anti-holiness people tried to dislodge the bishop. They prosecuted him for vagrancy, but he made a good showing on the trial, many of the women testifying that they willingly contributed to his support, and that they would give him the last cent of their earnings if necessary.

Then several men disguished as women waylaid the bishop at night. He was bewildered and overwhelmed at so much feminine attention and readily fell into the arms of his assailants. A short time afterward his adherents built a church, in which the bishop preached. On Tuesday night last service was going on in what they called the Holy Temple. The bishop had prayed and taken a chair in the pulpit, and an assistant had begun to preach. A side window was stealthily opened, the muzzle of a gun was thrust through, and a report followed.

The door of the church was shut. The murderers had taken the precaution to fasten it from the outside. Upon the discharge of the gun every light was extinguished. Then there was great confusion. Women screamed and expected instant death.

Some one finally struck a light, and it was found that the bishop was dead. Justice Mixon and a jury of fourteen white citizens investigated the matter for two days, but up to a late hour no clue was found to warrant the arrest of any one.

A DRAMATIC SCENE.

Pig-Iron Kelly's Daughter Charges Her Husband With Cruelty.

CHICAGO, March 28.—A dramatic scene took place before Judge Baker when Dr Wischnewetzky of New York took the witness stand to repel charges of cruelty made by his wife, the daughter of the late Congressman "Pig-Iron" Kelly. It has been said that in a quarrel the wife called her husband a Russian Jew.

"See here," suddenly broke out the witness, snatching up one of his wife's letters, which had been offered in evidence, "See how she writes to her Russian Jew. She says she loves the ground his feet thread, and that she felt toward him, as a Christian to his God. There!" And the doctor shook the paper triumphantly, while his wife concealed her face in her hands.

Ex-Mayor Sprague Robbed.

HARTFORD, Conn., March 28.—At an early hour in the morning ex-Mayar Joseph Sprague, actuary of the Connecticut Insurance Department, was assaulted and robbed by footpads a block away from his home on Winthrop street. The robbers evidently struck him with a heavy blunt instrument, inflicting a three-inch scalp wound which cut into the bone over the left eye. They then took his wallet containing papers, and a gold watch and chain. Mr. Sprague was found about an hour after he was assaulted in a pool of blood. Although severely wounded he will recover. The police have no clue as yet to the robbers.

Demand an Investigation.

BOSTON, March 28.—At the meeting of District Assembly 30, K. of L., yesterday, it was stated that prisoners at the city institutions are being furnished to contractors at a very low rate of wages, and that a condition of affairs equally bad exists at the Long Island Hospital. Resolutions were adopted demanding an investigation and condemning the management of the commissioners and Supt. Gorrish, and a copy was ordered forwarded to Mr. Matthews, the chairman of the board of Aldermen, without delay.

For a Large Carpet Concern.

TRENTON, N. J., March 28.—Eugene Higgins, John D. Wood, Robert H. Perkins, Aaron Pennington Whitehead, William Lawson, Benjamin Firth, Geo, S. Squire, Stephen Lynes, Alvin D. Higgins, John Duer, and Oren M. Beach have organized a large carpet concern to be known as the T. S. Higgins Carpet Company; to do business in Jersey City. The capital stock is $2,000,000, to be divided into common and preferred stock.

The Cronin Murder Recalled.

CHICAGO, March 28.—Patrick Dinan, the livery man from whom Detective Dan Coughlin hired the famous horse which carried Dr. Cronin to the Carlson cottage, where he was murdered, died at his home yesterday. It was chiefly through evidence furnished by Dinan that Detective Dan Coughlin was convicted.

The Demand Refused.

WILKESBARRE, Pa., March 28.—The demand of the compositors on the daily papers of Scranton for an advance of 25 per cent. in composition, has been refused by the publishers.

Highest of all in Leavening Power.—U. S. Gov't Report, Aug. 17, 1889.

Royal Baking Powder

ABSOLUTELY PURE

THE ENGLISH PRESS.

Comments and Suggestions on the Behring Sea Controversy.

LONDON, March 28.—The "Morning Post" says in a leader on the Behring Sea controversy: "Although some noisy politicians in the United States seek to get up an excitement, we are confident that the good sense of the American people will give them little encouragement."

The "Chronicle" says: "There is real doubt whether, in view of the Fenian vote, Mr. Blaine and Mr. Harrison can afford to act with fairness and dignity. We are sure they would act so if they could afford such political luxuries."

The "Standard" says: "Through no fault of Lord Salisbury's the Behring Sea dispute has reached a stage which appears difficult, but which we do not consider dangerous. Lord Salisbury's message on Saturday reached the utmost bounds of conciliation."

The "Times" says: "For the sake of the dignity of America, which fares so ill at the hands of politicians, it is hoped that Mr. Harrison will view carefully our proposals and cease to lecture Lord Salisbury on good faith and common honesty. It is difficult to be sanguine in the case of a disputant who has failed to take lessons from the imperturbable courtesy with which Lord Salisbury ignores the irrelevancies of American diplomacy."

CRAWLED HOME TO DIE.

A Dastardly Outrage Committed on a Peaceable Negro.

NEW ORLEANS, March 28.—A dastardly outrage was committed at Arcadia, in Bienville parish, yesterday, on Dennis Cobb, a well-to-do and peaceable negro. His house was visited at night by five white men, who called him to the door and told him to accompany them a few yards.

Cobb did as he was told, and when his captors had gone 100 yards, they threw a pole line around his neck, dragged him to a tree and threw the end over a limb. The struggling negro was pulled into the air, and while he was dangling his captors began to fire into his body. One rifle ball struck him in the neck near the jugular vein, a load of buckshot tore away the flesh of one arm, and another bullet pierced his abdomen, and a load of shot lacerated his thigh.

Cobb was left for dead, but with superhuman strength raised himself in an attempt to loosen the noose from his neck. His struggles caused the limb from which he hung to break, and he fell to the ground. He was half dead, but managed to crawl home, only to die after a few hours. Rudd Craighead and Nat Nicholson were arrested for the crime and have been taken to Sparta for trial. No cause can be assigned for the outrage, and the arrested men protest their innocence.

SALISBURY'S REPLY.

Delivered by Sir Julian Pauncefote to Mr. Wharton.

WASHINGTON, March 28.—The reply of Lord Salisbury to the last note of President Harrison about Behring Sea matters dated the 22d inst., has reached Washington.

Sir Julian Pauncefote delivered the note to Mr. Wharton, the Assistant Secretary of State, yesterday morning, and yesterday afternoon it was handed to President Harrison.

As was the case with the reply of Lord Salisbury to the President's note of the 8th inst., received last Sunday, none of those acquainted with the contents of the note will divulge them, and they will probably not be made public until after the correspondence has been sent to the Senate.

Mrs. Dovie Comstock to Testify.

BROOKLYN, N. Y., March 28.—Judge Giegerich, of the Court of Common Pleas, appointed Edgar Allen commissioner to take the deposition of Mrs. Dovie Comstock in Washington, D. C., in a suit brought by Mrs. Kate A. Larbig, whose husband was killed by D. A. Messerole in Mrs. Comstock's flat in Brooklyn, against the United States Mutual Accident Association. The action is to recover upon a policy held by her husband at the time he was killed. Mrs. Comstock is to be a witness for the Association.

A Double Tragedy.

WASHINGTON, March 28.—Adam Herding, a miner, cut his wife's throat here and fled, pursued by a mob. As his pursuers closed on the murderer he suddenly pulled a gun and entering a stable blew his brains out. The woman died a few minutes after the wound was inflicted. Herding's death was instantaneous. They leave a family of seven young children. Jealousy and whiskey caused the tragedy.

Many Dupes Caught.

TRENTON, N. J., March 28.—A number of Trenton victims of the Commercial Enterprise Company, of Philadelphia, have made complaint against Joseph Dunbar for receiving money after the concern had gone into the hands of a receiver. The company collected a dollar a week for fifteen weeks and promised to give $36 worth of goods. There were 200 dupes here who dropped nearly $10,000.

DIVULGING SECRETS

Chief Executive Clerk, J. R. Young, Accused.

A RESOLUTION TO EXPEL HIM

Introduced in the Senate, But it Was Not Adopted.

He is the Brother of John Russell Young, and One of the Proprietors of the Philadelphia "Star"—Members of the Press and Friends of Mr. Young Indignant and Say That He is Unjustly Suspected—It is Believed He Will be Vindicated.

WASHINGTON, March 28.—The absurd scare of the Senators about the escape of the secrets of the legislative sessions seems to have gone the length at least of a practical movement to make an example of some one.

It has been discovered that a resolution was introduced Friday in the legislative session for the expulsion of James R. Young, legislative clerk of the Senate, and by reason of his office one of the most trusted of all the employes of the body.

Mr. Young is a brother of John Russell Young, one of the oldest and best known writers of the old regime of journalism in the United States, an intimate friend of Gen. Grant and late Minister to China. Mr. James R. Young is himself a notable newspaper man, one of the proprietors of the Philadelphia "Star," and for years the correspondent of his own paper from this place. He was elected executive clerk about 1888 for the express purpose of looking after the confidential affairs of the Senate and has always been one of the most trusted, if not the most, of all the employes.

If there is one person who has had access to the executive sessions of the Senate in all these years, who has not divulged any of the secrets, that one is Mr. Young. Knowing his character as they have, no correspondent would ever have dared to attempt to "pump" him for news.

The only excuse the Senators could possibly have for the introduction of such a resolution in regard to their long-trusted executive clerk is that they were determined to frighten some unknown person who had been divulging the secrets of the executive session, and for greater effect selected the shining mark of the most confidential clerk.

To every newspaper man who is aware of the real means by which the performances of "star chamber" sessions are secured for public information, an accusation against an employe of the Senate is monstrously absurd. But one source of news has been "worked," and that is the Senators themselves.

It is denounced as a great outrage that a gentleman of Mr. Young's known integrity should have been made a scapegoat. It is gratifying to say, however, that the resolution was not adopted, but was laid over for future action.

It is believed that Mr. Young has so many and such firm friends in the Senate that he will be vindicated and the resolution buried. The performance, however, excites great indignation among all members of the press and the innumerable friends of Mr. Young.

A SHARP SWINDLER.

How a Newark Man Was Tricked Out of Forty-one Dollars.

NEWARK N. J., March 28.—Thomas Flynn of this city was neatly tricked out of $41 at the German National Bank. He had presented a check for $44, and having received the cash for it in $1 bills, withdrew to a table to count the money. He had scarcely begun before a young man tapped him on the shoulder. "Excuse me, sir," the young man said, "you have dropped a bill."

Looking down, Flynn saw a green back at his feet, and he stooped to pick it up. When he resumed his upright position, a package lay on the table where the bills had been. It had a $1 bill on the top, but there was nothing but blank paper under it. By the time Flynn realized how he had been duped, the sharp young gentleman had disappeared.

Stole a Carload of Earthenware.

BALTIMORE, March 28.—William C. Cowan, who hunkered the Baltimore & Ohio Railroad Company out of a carload of earthenware, has been sentenced to three years in the penitentiary. Cowan made a statement before sentence was passed. He said that he had been in the employ of Oliver H. Smith & Co., of Flemington, N. J., as traveling salesman. The firm owed him about $400 when there was a quarrel, and he had to leave its employ. He took the carload because he did not think he could get his money in any other way.

Jefferson's Birthday.

HARRISBURG, Pa., March 28.—The Democratic Society of Pennsylvania requests the Democratic societies of the State to observe Jefferson's birthday by celebrations on the 13th of April.

WALT. WITMAN.

An Autopsy Held Upon the Body of the Poet.

CAMDEN, N. J., March 28.—Before the remains of Walt Whitman were placed in the casket, Artist Aiken, of Philadelphia, made a cast of the "good gray poet's" face.

The body will be placed in the recently completed tomb in Harleigh Cemetery, on the outskirts of Camden, a spot selected by Mr. Whitman when he was enjoying his usual health, and where he visited many times during the construction of the tomb.

The last hours of the venerable poet were peaceful and he was conscious to the last moment. Only an hour before the end he called his housekeeper and signified that he would like to change his position in his bed; she aided him to do so and noticed that a very pronounced change for the worse had taken place in his condition. She called Mr. Whitman's nurse and also sent for his physician. When Dr. McAllister reached the bedside of the dying man, he was lying on his side, conscious, but visibly nearing the end. The physician asked him if he suffered any pain and he faintly smiled and responded, in a whisper, that he felt no pain. The doctor asked Mr. Whitman if he could do anything for him and he murmured: "No."

A few moments later he passed away.

Walter Whitman's will makes Mr. Traubell executor. He leaves the house in which he lived, a small amount of money and his books and manuscripts. In a podicil to his will, made very recently, he left a small legacy to Walt Whitman Fritzinger, a child of the brother of his nurse, Warren Fritzinger.

Yesterday afternoon an autopsy was made upon the body of the deceased poet. The physicians found, it is said, that the left lung was entirely gone and only a breathing spot of the right lung remained. They found about three quarts of water around the heart and a large number of small abscesses about that organ. The pain in the left side had been occasioned by peritonitis.

The brain was found to be abnormally large and in a quite healthy condition. Portions of the brain and other organs were taken for microscopic examination. After they had finished their labors the physicians stated that the poet was one of the most splendidly built men they had ever examined.

Imports and Exports of Specie.

NEW YORK, March 28.—The exports of specie from the port of New York last week amounted to $1,008,608, of which $683,455 was gold and $340,173 silver. All the gold and $39,675 in silver went to the West Indies and South American points and $300,178 in silver went to Europe. The imports of specie for the week amounted to $744,910 of which $697,658 was gold and $47,252 silver.

Attributs His Death to the Gold Cure.

SPRINGFIELD, Mass., March 28.—The death of Frank M. Bugbee, ex-President of the D. H. Brigham Clothing Company, is attributed by a leading physician to pneumonia, caused by a wrecked nervous system, the result of bi-chloride of gold treatment at the Keeley Institute, White Plains, N. Y.

Crack Wing-Shot Fulford to Wed.

UTICA, N. Y., March 28.—E. D. Fulford, the crack wing-shot, is now in the city. Tuesday morning and afternoon he will participate in a shoot given in his honor by the County Sportsmen's Association, and Wednesday evening will be married to Miss Matilda Waterman, of this city.

The Indiana in Collision.

LONDON, March 28.—The steamer Indian, which is on her return voyage from Libau, Russia, for Philadelphia, after discharging her cargo of flour for the starving Russian peasantry, collided at Liverpool with the White Star steamer Teutonic. The latter sustained slight damage.

The "Palladium's" New Manager.

NEW HAVEN, Conn., March 28.—It is announced that John C. Reid, formerly managing editor of the New York "Times," will assume charge of the "Palladium."

Taking Refuge Under English Law.

PROVIDENCE, March 28.—The Western Union Telegraph Company has been sued by Mr. Godding of the firm of Whitten & Godding for damages resulting from delay in the transmission of a message, which necessitated a trip from London to this city and return at considerable expense and loss of time. The company seeks to take refuge under the English law, which gives the addressee no redress.

Labor Inspectors Dismissed.

NEW YORK, March 28.—Dispatch received at the Barge Office announce the dismissal of Contract Labor Inspectors William H. Grogan of the 18th Assembly District, Major George Wauser of Rochester and George Morris of Louisville. I. Kenworth of Indiana and G. Thote of Kentucky have been appointed inspectors.

Going to a Dungeon Cell.

NEW YORK, March 27.—When the Netherlands Line steamship Obdam, leaving here for Rotterdam April 2, reaches Rotterdam Captain George Bakker will be formally arrested, and sent to prison to undergo a year's sentence for killing the ringleader in a recent mutiny on his ship.

A Pioneer Coal Operator Dead.

HAZLETON, Pa., March 28.—Ario Pardee, coal operator and banker, is dead here at an advanced age. He was one of the pioneers of the anthracite region, and had amassed several millions as a coal operator. He was also largely interested in the Lehigh Valley Railroad.

Government Contracts Cancelled.

TRENTON, N. J., March 28.—The Phoenix Iron Works, now engaged on several Government contracts, will shut down permanently. The company went into the hands of a receiver last week. It will be necessary to sell the concern to satisfy the debts. Government contracts have been cancelled.

DYNAMITE IN PARIS

An Attempt on the Life of the Public Prosecutor.

SEVEN PERSONS WERE INJURED.

Buildings Cracked and Rocked as if by an Earthquake.

The Police Are Convinced That the Anarchists Have Begun a War to Kill Those Who Oppose Them—A Prominent Anarchist Intimates That After a Few Magistrates Have Been Blown Up Prosecution and Convictions Will Stop.

PARIS, March 28.—There was a terrific explosion of dynamite yesterday afternoon at 39 Rue Clinchy, the home of M. Boulot, the public prosecutor. The attempt was against his life, which has been threatened repeatedly, lately by Anarchists. The police say that at least eight pounds of dynamite must have been used.

The effect of the explosion was indescribable. Houses for an eighth of a mile on every side of No. 39 were rocked as if by an earthquake. All windows were shattered in the neighborhood, and walls of the strongest buildings in the immediate vicinity were cracked and bulged. No. 39 is a wreck.

The explosion, which is thought to have taken place in the lower hallway, blew the stairway to splinters, so that the panic stricken inmates had to be helped down from the upper floors with ladders. The furniture throughout the house was thrown into heaps and against walls, so that not a whole chair or table remains. The windows, frames and all, were blown out completely, and bricks were driven from place and dropped to the street. The plastering was stripped clean from all walls and ceilings.

Seven persons were injured by the explosion; four by being thrown from chairs on which they were sitting, and three by falling debris. M. Boulot, who lived on the fifth floor, is said to have escaped without injury.

The theory that the Anarchists have been preparing the infernal machines and dynamite bombs already discovered for May 1, has been abandoned. The police are convinced that they have begun a war of extermination on all persons in office who have antagonized them, so as to frighten magistrates out of convicting their comrades apprehended in crime.

A leading Anarchist interviewed by a French reporter, on condition that his name should be withheld, expresses the programme of his comrades thus.

"The Anarchists, as they are showing, have in their hands the means of securing immunity from the courts and police officials. These means consist in holding personally responsible every individual who assists in convicting them. Magistrates are mortal and amenable to fear. To give them the necessary lessons, as in the case M. Benoit, it will be indispensable to blow up the house of every judge or public prosecutor who has assisted recently in sending an Anarchist to prison. After we have treated a few magistrates and prosecuting attorneys in this way, not a judge or lawyer will dare to risk the conviction of an Anarchist, as he will know that such a conviction is his own death warrant, and perhaps the death warrant of his whole family.

"The method is easy and not dangerous, as we have allies in every neighborhood who are ready to facilitate the escape of the perpetrators of any such act of justice." The police have not caught any of the men who are responsible for the last two explosions, although they think they have. We do not intend to make the innocent suffer with the guilty and so we warn people not to live in houses with persons who are active in prosecuting us. We wish to make it so that the judges and lawyers who prosecute us will be obliged to live alone and landlords will refuse to rent property to them for fear of our vengeance. When we can make our persecutors the Pariahs of society in this way, we shall have taken a long step towards the revolution."

Death of an Examining Surgeon.

WASHINGTON, March 28.—Dr. R. L. Walfley, examining surgeon in the Pension Office, died suddenly of apoplexy on a B. & O, R. R. train. He resided on a farm in Prince George's county, Md., with his wife and three daughters, and was accustomed to travel daily to and fro between this city and his home. Shortly before the arrival of the train in this city he went into she closet, and was found there dead by the brakesman.

A New Religious Resort.

ASBURY PARK, March 28.—The new religious resort at the head of Deal Lake is an assured fact, and there will be a series of meetings held there this coming summer. This resort is to be made the summer home of the members of the Young Men's Christian Association of New Jersey and other States. There will be a training school, with lectures by eminent scholars,

Walton Held For Murder.

DANBURY, Conn., March 28.—Edward Walton, suspected of killing William Godfrey, at Redding, was brought to the latter place Saturday and, before Justice Shaw, was held without bail on a charge of murder, for the next term of the Supreme Court. Annie Davis, o Raynor, was held as a witness and both were taken back to Bridgeport jail.

Eloped With Her Employer.

TRENTON, N. J., March 28.—Balthaser Walter, aged 45, eloped with Louise Katzenwalker, a young German girl of 20. The girl came from Germany three months ago, recommended to the Walters by relatives in Germany. Mrs. Walters gave her a home. The husband fell in love with the girl and the two disappeared on Thursday.

Cake Keeps Moist and Fresh if made with Cleveland's Baking Powder.

The reason is Cleveland's is a *pure* cream of tartar powder free from alum and ammonia, which make cake dry and husky.

SULLIVAN SIGNS.

The Olympic Club's Articles Amended to Suit John L.

CHICAGO, March 28.—John L. Sullivan, champion of the world, has signed amended articles of agreement in the Sullivan-Corbett contest. He declined to sign the articles first prepared by the Olympic Club of New Orleans and returned them to the club for alteration. This was done in order to insure either a meeting or complete back down on the part of Corbett.

President Neel, of the Olympic Club, telegraphed that the articles would be amended to suit Mr. Sullivan's particular taste. Sullivan objected to the articles allowing the referee to decide the contest if in his opinion it became too brutal, saying he wanted to be sure of a finish fight. This paragraph has therefore been eliminated from the articles of agreement. Sullivan signed them as amended, and the big fight may be said to be on.

Says the Rumor is Ridiculous.

PHILADELPHIA, March 28.—President McLeod was asked about the rumors that Governor Abbett had demanded a stipulation from the Reading coal combination that the price of coal should not advance. He promptly replied that the rumor was ridiculous. He said: "The utter impossibility of making such an arrangement should have been apparent to everyone." Another official of the company said; "What would be the sense in our agreeing not to advance the price of coal? We could not control other companies, and if they advanced prices we should do the same. Besides, we could not make a contract, like a law, binding for all time."

Murdered the Watchman.

NEW YORK, March 28.—The strike in the Simmons Manufacturing Company's Stove Foundry at Hunter's Point culminated in a murder Saturday night. The murdered man was B. C. Arnold, who was employed as watchman by the firm. While he was going to work he was set upon by a number of the strikers and in the scuffle which ensued Arnold was stabbed in the neck by one of the men, the knife severing the jugular vein. Arnold was a member of the Hammond Detective Agency of Brooklyn. It is thought he had incurred the enmity of the strikers for standing by the company.

"Prince Michael" in Danger.

DETROIT, March 28.—The authorities have at last taken Michael K. Mills, "Prince Michael," in hand and the chances are that he will serve a term in the penitentiary. His lawful wife decided to return to her parents Saturday, and before leaving the city gave the police the information upon which it is hoped to secure a conviction. She says that the "Prince" maintains a harem, over which his spiritual wife presides.

Drayton's Second Arrested.

NEW YORK, March 28.—J. Coleman Drayton's friend, B. L. Upshur, who, on the arrival of the Majestic last Wednesday, met Drayton at Quarantine and, in anticipation of the much talked of duel, tendered Drayton his services as second, was arrested early yesterday morning on a charge of being drunk and disorderly by the detective of the Hotel Brunswick. He was taken from the hotel and locked up in a station house.

Major Throckmorton's Case.

WASHINGTON, March 28.—The result of the court martial case of Major Charles B. Throckmorton, Second Artillery, has been announced at the War Department. This official was tried at New York on charges of duplicating his pay accounts and issuing worthless checks. He was found guilty by the court and sentenced to dismissal from the army. The President has mitigated the sentence to suspension from rank and command for five years on half pay.

Probably a Canard.

CONCORD, N. H., March 28.—Nothing is known here of the story from Boston of legal proceedings in behalf of Almy, nor have the prison officials any knowledge of such proceedings.

For the Relief of Russian Jews.

CHICAGO, March 28.—Two hundred Jewish traveling men have resolved themselves into a society for the relief of Russian Jews. They met at the Palmer House and elected I. M. Frank, president, and Samuel Desparas, secretary. Members of the association pledged themselves to plead the cause of the sufferers on their commercial travels and secure them positions whenever possible.

THE DAILY PRESS.

W. L. & A. L. FORCE, Publishers and Proprietors.

J. A. DEMAREST, Managing Editor.

A Day's Record.

Saturday's Issues of the Plainfield Daily Papers, Contained the Following Amount of Advertising Patronage.

PRESS. 18½ Columns
40 Wants & Offers.

NEWS. 12¼ Columns.
24 Wants & Offers.

COURIER. 10 Columns.
18 Wants & Offers.

WEATHER INDICATIONS.

Fair and Warmer To-morrow, Fair Thursday.

(SPECIAL TO THE PRESS.)

GOVERNMENT WEATHER REPORT.

WASHINGTON, March 28.—For New Jersey: Slightly colder Tuesday morning, followed by rising temperature.

LOCAL FORECAST.

U. S. WEATHER BUREAU, NEW YORK, March 28.—For northern New Jersey: For Tuesday and Wednesday, fair, slightly warmer; conditions favorable for rain on Thursday.

EARLY INTELLIGENCE.

—Thirty-two dogs were captured last week.

—There were five conversions in the Salvation Army meeting last night.

—George H. Fountaine will give a Bible reading before Mr. Brown's normal class in the First Baptist church, this evening.

—Ex-Mayor L. V. F. Randolph will give a popular talk to which all men are invited, at the Y. M. C. A. rooms, Thursday evening at 8.

—A Y. P. S. C. E. consecration meeting will be held to-night at 8 in the lecture room of Trinity Reformed church. Visitors are always welcome.

—A social meeting and entertainment under the auspices of the Epworth League of the Monroe Avenue chapel will be held in the chapel Tuesday evening at 8.

—Plainfield lodge, 44, I. O. O. F., will hold their annual reception at Amphion Hall, 10 West Second street, the evening of April 26. They meet to-night to perfect arrangements.

—Owners of dogs are warned that the leather headstall is not sufficient to put on a dog. All dogs running at large must be securely muzzled with wire, or they will be made captive.

—The average attendance at the rooms of the Boys' club last week was 79 each evening—the largest being 112 and the smallest 63. The number of visitors was 13. There will be an entertainment at the rooms next Monday evening.

—Gentle Willie Murphy has written to manager Keller of the Crescents that he will play on the Naugatuck, Conn., nine April 4, against the Boston league team, and is keeping himself in condition to open the season on the Crescents in good shape.

—The Rev. W. H. Walker is now delivering a course of afternoon lectures in the Collegiate church, 29th street and 5th avenue, New York. He will give Bible readings in the Y. M. C. A. Hall, this city, this and to-morrow evening at 8. Women as well as men are invited.

—The John Laing property on West Front street, including the hotel buildings, Laing's hall and Seguine's stables, sold to-day for $28,275. It was purchased by the First National bank and the price just covered its second mortgage. A. DeCamp, who held a third mortgage on the property, loses it.

—The quarterly meeting of the Woman's Baptist Foreign Missionary society, which was postponed on account of the anniversary meeting, will be held Tuesday afternoon at 3, in the Bible-class room of the First Baptist church. Letters of interest will be read, and the women of the church are urged to be present as business of importance must be transacted.

THE SALE STANDS.

Johnny Loses a Case This Time.

The sale of John C. Moore's property on North avenue, to Judge Codington, for $9,200, has been ordered confirmed. The property was sold in January by the sheriff, and objections were filed by Mr. Moore, who claimed that the property was worth at least $12,000, and had been sacrificed because intending purchasers had been given to understand the sale would be adjourned and consequently had not attended. Moore offered to give bonds that upon a re-sale it would bring at least $10,000.

Judge Codington retained Charles A. Reed as his counsel, and the questions involved were tried before Vice-chancellor Green, with the result above indicated. Craig A. Marsh, who appeared for Mr. Moore, made a hard fight for his client.

To Manufacturers.—Accidents are constantly occurring among your men entailing loss of time and suffering. Keep Salvation Oil handy. Price 25 cts

COTTO'S EXECUTION.

The Eighth Victim of the Electric Chair—Four Shocks Necessary.

[SPECIAL TO THE PRESS.]

SING SING, March 28.—At 10:45 this morning Jeremiah Cotto, the murderer of Louis Frankelso, was executed in the electric chair. This was the eight execution by electricity. It possessed peculiar interest because when the hidden executioner threw the switch controlling the current, Cotto's moaning was cut short with a sharpness that was startling. His body stiffened and the straps made deep creases in his skin.

The current was turned off and on four times. After each application Cotto showed signs of apparent life, moving his hands and opening his eyes. There was no movement of the chest, however, as there has been in other cases. At the first sign of life the current was turned on again. After the fourth shock there were no signs of life, and the doctors declared life extinct. There was no burning, but steam arose, and there was scalding of parts where the electrodes were applied.

SUED FOR $250,000 DAMAGES.

Mrs. Baldwin Holds a Pen Between Her Teeth to Sign the Complaint.

Counselor Howard Emerson of this city, has on hand the largest suit for damages of the kind ever brought. He has commenced for Mrs. Homer R. Baldwin, who was so badly injured in the Hastings railroad wreck on Christmas eve, an action against the New York Central & Hudson River Railroad company to recover $250,000.

Mr. Baldwin who is well-known in this city where he is a frequent visitor, has also brought suits against the company, as administrator of the estates of his mother, Anna M. Baldwin, and his sister, Lillian Baldwin, each action being for the maximum recovery, $5,000.

The complaint alleges that as the result of the accident Mrs. Baldwin lost both hands, both ears, both eyes and all the hair on her head. That she was burned very severely about the face and received severe injuries internally and to her skull

Lawyer Emerson took the complaint to Yonkers Thursday evening last for verification. Mr. Emerson thought that the mere act of touching a pen would be a sufficient substitute for a signature in her case, but the notary present insisted on her making her mark. In order to do this Mrs. Baldwin was compelled to hold her pen between her teeth while her husband moved her head, in this manner causing her to make a crooked black mark on the paper.

Mrs. Baldwin's lawyer said yesterday that they had hesitated in bringing the suit before owing to the precarious condition of Mrs. Baldwin. She is now thought to be on the road to final recovery. There are several more severe surgical operations to be performed, however. It is proposed to bring her into court if she is able to come.

"In their answer to the complaints to the two suits filed by Mr. Baldwin"—the lawyer said—"the company set up what is termed an affirmative defence. They throw the entire responsibility for the accident upon the shoulders of the brakeman who failed to signal the approaching train, which crashed into the one which was stalled; and further claim that inasmuch as Mrs. Baldwin and her daughter were traveling on passes the printed contract on the back of the passes released the company from all damages. It is fair to presume that the company will make a similar answer to Mrs. Baldwin's complaint. We say that the Baldwins were not riding on passes. This will make it necessary for the company to prove that they were. And we know that they cannot produce a pass for Mrs. Homer R. Baldwin."

On the back of all railroad passes is the following: "The person accepting and using this pass thereby assumes all risk of accident and damage to person or property.

Another Concert at the Bethel.

To-morrow evening at 8 will be the occasion of another enjoyable concert at Bethel chapel, by its own talent. There will be besides recitations by Mrs. Sadie Randolph, songs by Miss Gertrude Wood, Miss Alice Wood, Mrs. Ida Dunham, Mrs. Fisher, Miss Georgie Hamilton, Mrs. Susan Beisoner, Miss Anna Hawkins, Miss Fannie Nelson, Miss Alice Wood, James Harris and John Maury.

Mrs. Fisher will sing "O Restless Sea"; Mrs. Beisoner will sing "Thou hast learned to love another", and the rest of the selections will be equally choice and beautiful. There will also be music by the orchestra.

Assaulted the Dog Catcher.

Considerable excitement was caused on West Front street Saturday night by a row between the dog catcher and an irate citizen of Fanwood. The official had caught the Fanwood man's dog when the man appeared and objected. A war of words ensued, in the midst of which the Fanwood man struck the dog catcher on the head. The dog catcher kept the dog and has him under lock and key, and captain Grant has a warrant for the Fanwood man's arrest.

I WAS a sufferer from catarrh for fifteen years with distressing pain over my eyes. I used Ely's Cream Balm with gratifying results. Am apparently cured.—E. C. Warren, Rutland, Vt.

PLAINFIELD TO WATER THE COUNTY.

The Union Water Company Makes a Proposition to the Town Committees.

Ex-Congressman Kean, president of the Union Water company, which is practically the same thing as the Plainfield Water Supply company, has sent letters to the township committees of Westfield, Cranford and Roselle in relation to supplying their towns with water.

Mr. Kean states that his company has laid a twelve-inch main from its waterworks at Netherwood to Fanwood and is supplying Fanwood with water. The company, he stated, is prepared to lay a main along the line of the county road to Elizabeth and lay pipes through the several villages and erect hydrants for water purposes, provided the towns give sufficient encouragement.

Westfield is anxious to have a public water supply, and many of the townspeople are in favor of having the town committee make some arrangement with the Union Water company for the placing of fire-hydrants within the fire limits. Others, however, think the town should be bonded, building its own waterworks.

At Cranford there is a general sentiment in favor of a public water supply, but a pronounced opposition to the Union Water company.

It is said that Roselle favors supplying the town with water by the Union Water company.

The proposition will receive consideration from the several town committees. Some of the citizens of Westfield and Cranford talk of calling mass-meetings to discuss the question.

A SUIT AGAINST WIECHERS.

The Merchants' Bank of Canada Sues His Firm for $177,479.08.

The Merchants' Bank of Canada has begun a suit against Edward M. Field's firm to recover $177,479.08, the face value of three drafts discounted by the bank for the firm.

Two of these drafts were cashed by the bank on Nov. 12, 1891, and the third on Nov. 16 of the same year. They were drawn on English firms.

Counsel for the plaintiff obtained from Justice Truax of the Supreme Court an order for personal service upon John F. Wiechers, a member of the firm, out of the State. Wiechers resides on Grant avenue, Plainfield.

PARTICULAR MENTION.

Miss Julia Acly, formerly of this city, sailed for Europe Saturday.

Mr. and Mrs. Eugene Hatch—the latter the daughter of Dr. Ketcham—are now regular attendants at Dr. Richards's church.

The younger daughter of Mayor Saunders of the borough was baptized yesterday afternoon at her home on Mercer avenue by the Rev. T. Logan Murphy.

Mrs. Isabelle Charles Davis, secretary of the King's Daughters of New York, will address all the circles of Plainfield, in Vincent chapel, Wednesday afternoon at 3.

The sympathy of the community is extended to the Rev. and Mrs. J. W. Mitchell in the loss of their daughter Hattie, who breathed her last at 6:15 Sunday evening, in the twenty-first year of her age.

Frank Newman, son of H. O. Newman of West Fifth street, is to be graduated from the Boston School of Technology, in a few weeks, having finished there a thorough course in architecture. His career at the school has been a most brilliant one, and he has won a number of first prizes.

Mr. Bond, tenor of the First Presbyterian church choir, has signed with the Holy Cross church choir, to begin May 1. F. S. Cutter, basso of the Trinity Reformed church, has also signed with the Holy Cross, for one year from April 1. He sang yesterday morning on trial and was at once engaged by choirmaster Miner.

Corporation Counsel Craig A. Marsh of this city, Chauncey B. Ripley of Westfield, and a large number of others of Union College's alumni, with three score undergraduates, were the guests of the Hon. John H. Starin on his beautiful steamboat "Laura M. Starin", Saturday. Prof. Wells—whom even the boys aboard called "Billy"—was seized as he arrived from Europe and taken part way back again down the bay and up the Hudson as a sort of welcome home. He made a speech, a collation was served, and the Glen Island band played "A bulldog on the bank and a pollywog in the pool". Everybody aboard had a glorious time.

A feeling of dullness, languor, and depression means that your liver isn't doing its part. That means impure blood, to begin with, and all kinds of ailments in the end. But you can stop them in advance. Doctor Pierce's Golden Medical Discovery invigorates the liver, purifies and enriches the blood, and rouses every organ into healthy action. It prevents and cures all diseases arising from a torpid liver or from impure blood. Dyspepsia, Indigestion, Biliousness, Scrofulous, Skin and Scalp Diseases—even Consumption (or *Lung-scrofula*), in its earlier stages, all yield to it.

The makers of the "Discovery" claim for it only what it will *do*. They *guarantee* that it will do it. If it fails to benefit or cure, in any case, they'll return the money. Nothing else that claims to purify the blood is sold in this way; which proves, no matter what dealers may offer, that nothing else can be "just as good."

WE put something in a quart bottle and sell it to you for 25 CENTS, which will hunt out and destroy bad smells, "mustiness" and poisonous gases in your house, cellar or barn, as a weasel hunts out and detroys rats. It might astonish you to see how quickly this SOMETHING stops decay and kills the most horrible odor you can imagine; but then you would understand how and why it may purify the atmosphere of your house, and prevent contagion. This SOMETHING is **Reynolds's Odorless Disinfectant**, made and sold for 10 years at

Reynolds's Pharmacy, Corner Park and North Avenues.

QUARTS—25 Cents. PER GALLON—75 Cents. 3 1 tf

A Riding Ring and Skating Rink for the Park Club.

The Park club intend building a riding ring on their property in North Plainfield. The building may also be used for indoor tennis this fall, and the ring may be flooded for skating next winter.

A Cocoa Plant Burned.

PHILADELPHIA, March 28.—H. O. Wilbur & Sons large cocoa and chocolate plant at 233-335 North Third street, was burned yesterday. The loss will reach $350,000, fully insured. The building was valued at $125,000, and contained about $100,000 worth of stock. There was also some valuable machinery in the building.

Archbishop Corrigan Supports It.

NEW YORK, March 28.—Archbishop Corrigan has given his support to the National Federation of America, the recently founded organization purposing the establishment of home rule for Ireland. A mass meeting of the Federation will be held to-night at Cooper Union and the Archbishop will address it.

The Oldest in the City.

WALTHAM, Mass., March 28.—Mrs. Ellen Donlop, the eldest resident of the city, died Saturday night at her home on Newton street. Deceased was born in Ireland in 1792. She was one of the first employes of the Boston Manufacturing Company, and worked for that company for more than half a century.

No Official News from Venezuela.

WASHINGTON, March 28.—No news has been received in Washington regarding the progress of the revolution in Venezuela. Minister Bolet Peraza has received no advices from his government since the revolution broke out, but he believes that the reports are true.

Do Not Believe the Story.

LONDON, March 28.—Police authorities here discredit the story from Australia of the alleged confession by Murderer Frederick Deeming that he is the "Jack the Ripper" of Whitechapel notoriety.

Beware!

Beware of cheap imitations, at "cut prices", offered by unauthorized dealers as Dr. Pierce's *genuine* medicines.

To prevent fraud or imposition, the *genuine guaranteed* medicines are sold only through regularly authorized agents, and at the following long-established prices:

Golden Medical Discovery (for Liver, Blood and Lung Diseases), - $1.00
Favorite Prescription (for woman's weaknesses and ailments), - $1 00
Pleasant Pellets (for the liver), - 25c.
Comp. Ext. Smart-Weed, - - 50c.
Dr. Sage's Catarrh Remedy, - - 50c.

But at these prices, which must be paid for the *genuine*, Dr. Pierce's medicines are not only the best, but they're the *cheapest*, for they're *guaranteed* in every case to benefit or cure, or the money is refunded.

There's "value received", or there's no pay.

The manufacturers take all the risk by selling them *on trial!* As no other medicines are sold, through druggists, on such liberal and trying terms—*it's an insult to your intelligence* for any dealer to attempt to substitute other medicines for these, by recommending them to be "just as good", only that he may make a larger profit.

Special Notices.

JUSTICE SPERRY has removed his office from 30 Somerset street, to 65 Grandview avenue. 3 26 2

Arrival and Departure of Mails

NEW YORK MAILS.

Arrive—7:20, 8:40, 11 A. M., 2:20, 5:20 P. M.
Close—7:30 and 9:30 A. M., 12:45, 5:20 and 8 P. M.

SOMERVILLE AND EASTON MAILS.

Arrive—8:40 A. M., 2:40, 5:20 P. M.
Close—7:30 A. M., 4:30 P. M.

Direct mail to Trenton and Philadelphia at 4:30 P. M.

SUNDAY MAILS.

Office open from 9:30 to 10:30 A. M.
Mail closes at 4:30 P. M.

E. R. POPE, P. M.

DEATHS.

MITCHELL—In this city, Sunday, March 27, 1892, Hattie L., daughter of the Rev. James W. and Mary Mitchell, aged 21 years, 1 month, 1 day.

Funeral services from the residence of her parents, 97 West 4th street, Tuesday, March 29, at 2:30 p. m. Providence, R. I., and Asbury Park, N. J., papers, please copy.

Fine Table Butter 25c
Best " " 28c

PER POUND, AT

At V. L. Frazee's Market,

25 WEST FRONT ST. 3 21 tf

SEND POSTAL

Answering the following questions:

ARE YOU GOING WEST OR TO PACIFIC COAST?

WHERE ARE YOU GOING?

WHEN ARE YOU GOING?

WHERE DO YOU START FROM?

HOW MANY ARE IN YOUR PARTY?

If you will kindly drop me a postal answering the above questions, I will call on you at your address and furnish you with maps, time-tables, and full information, and quote you the lowest possible rates.

Yours, etc.,

FRED L. CHASE,

South-Eastern Pass. Ag't Chicago & Alton R. R.
105 S. Ninth St., Philadelphia, Pa.
Under Continental Hotel. 2 9 tf

"The Event of the Season!"

Grand Concert

At Bethel Chapel,

Fifth Street, corner Washington street,

Tuesday Ev'g, Mch. 29,

At 8 o'clock.

ADMISSION, - - 25 Cents.

3 26 3

For Sale or Rent

AT EVONA,

3 minutes from railroad station, on Front st.; residence, 12 rooms; stable; 2 acres; lawn, shade, shrubbery. For sale on very easy terms; $1,500 cash; balance on bond and mortgage. For particulars, apply

J. H. VAN DEVENTER,
29 Woodland ave., Netherwood. 3 28 1m

WANTS AND OFFERS.

Advertisements under this heading, one cent for each word each insertion. Cash MUST accompany ads.

TO satisfactory parties, I will release, at a concession, the house I now occupy; modern improvements, 12 rooms. Application must be made within 24 hours. E. H. Ladd, jr., 58 West 7th street.

$25,000 to loan on Bond and Mortgage, in sums to suit. P. O. Box 312. 3 28 3

FOR SALE—A thoroughbred Irish red setter dog (broken); so gentle—would be a splendid pet for ladies or children. Address Fancy, care PRESS.

NURSE GIRL wanted; one who will go home nights; must have references. Apply 6 Crescent avenue. 3 28 3

WHAT have you to sell in real estate, improved or unimproved? Send full description and lowest prices to L. Spangenberg, room 15, 194 Broadway, New York. 3 28 6

TO LET—Furnished room, without board, two minutes' walk from station. 13 East 5th street. 3 28 w

DRESSMAKER wants work at home or by the day. Address M., care PRESS. 3 28 2

WANTED—A situation at light housework, moderate wages. Inquire at 35 Steiner place. 3 28 tf

WANTED—A good, willing, colored cook, at 20 East Seventh street. Apply between 6 and 8, evenings. 3 28 tf

FOR SALE, garden soil, sod and gravel. Address T. Callahan, 20 Richmond st. 3 26 3

FURNISHED front room to let, with or without board. 10 Grove street. 3 26 3

ROSES, carnations and pansies, cut blossoms of the choicest kinds, at reduced prices. F. W. Miles, Somerset st. 3 26 6

HOUSE to let, 183 Somerset street; 9 rooms, large garden; inquire on premises. 3 26 6

APARTMENT house to let, 34 Arlington avenue, between 5th and 6th sts. 3 26 2

FOR SALE—2 horses, cheap. Apply at Geo. H. Fairchild's, 36 Grandview avenue. 3 26 3

TO LET—Fine rooms furnished 44 East Front street. Two for offices or business. 3 26 2

FOR SALE—At a sacrifice, a horse, phaeton, harness, robes, blankets, &c., by a party returning to the city to live. Harry P. Robinson, Fanwood, N. J. 3 24 26 28

STORE, now occupied by T. F. VanHorn, at Dunellen, will be to let from April 1. Inquire in store. 3 25 6

TO LET—Beautiful flat; best in the city. E. C. Mulford, broker. 3 25 tf

TO LET—Convenient to station, house 10 rooms, $18. Mulford, Broker. 3 25 tf

TO LET—Handsome flat. Apply 33 Somerset street. 3 25 5

DROP postal to Mulford, "Broker." for information pertaining to Columbian Fair Excursion. 3 24 tf

FOR SALE or to Let, just outside city limits, gentleman's residence, 10 acres. Price, $6,500. Rent, $300. Mulford, Broker. 3 24 tf

RENT—$8. Brick store, Liberty street. Inquire 37 Central avenue. 3 23 tf

STORE and two flats to let. Apply flat No. 4 at 67 Park avenue. 3 2 2 tf

RENT—$9 00—320 West Third street. Inquire 37 Central avenue. 3 21 tf

PLEASANT furnished rooms to let—with or without board. 20 West Front street. 3 18 tf

ROOMS to let. First floor (4 rooms over Sherwin's shoe store. 3 8 tf

STORAGE for furniture; separate rooms. Apply C. Frank French, 69 Somerset street. 2 29 tf

FOR SALE, cheap, bar and back-bar, including all fixtures; also billiard table and balls. Apply S. Frucht, 70 East Front st. 3 26 2

TO LET—4 rooms, and 2 clothes closets. Apply 121 Duer street. 3 26 3

SECOND-Hand furniture, good variety; also Brussels and ingrain carpets, for sale cheap. S. Frucht, 70 East Front st.

TO LET—Three or four rooms, in good location. 151 Duer street. 3 26 2

HOUSE of 7 rooms to let, No. 5 Orchard place; house of 7 rooms to let, No. 3 New st. Inquire of John F. Emmons. 3 26 3

Lodge and Society Meetings.

Anchor Lodge, No. 140, F. & A. M.—Meets second and fourth Tuesdays at Masonic Hall, 10 East Front street.
Henry H. Lowrie, W. M.
J. A. Demarest, Secretary.

Jerusalem Lodge, No. 26, F. & A. M.—Meets first and third Tuesdays at Masonic Hall, East Front street. C. H. Rugg, W. M.
D. R. Weaver, Secretary.

Sons of St. George—No Surrender Lodge, No. 349—Meets second and fourth Wednesdays in each month, at Sons of Temperance Hall cor. Front street and Park avenue. Englishmen and sons and grandsons of Englishmen are cordially invited to join. Jas. Bushby, President.
Alfred H. Leivers, Secretary. 3 21 y

U. B. of C. and J. of A.—Local Union No. 155, United Brotherhood of Carpenters and Joiners of America, meets every second and fourth Tuesday in each month in Exempt Firemen's Hall, at 8 p. m. L. C. Kline, Pres.
Wm. H. Lunger, R. Sec'y. 3 22 y

Central Lodge No. 45, Ancient Order United Workmen. Regular meetings are held on the second and fourth Thursday evenings of each month, in Music Hall building, Front street at 8 o'clock. Thaddeus C. Smith, Master Workman.
Lewis B. Blackford, Recorder. 6 19 tf

American Legion of Honor Ivanhoe Council, No. 1,074. Regular meetings first and third Tuesdays of each month, in the Music Hall Building, West Front St., at 8 P. M.
A. L. Titsworth, 63 Madison ave., Commander.
Geo. E. Stillman, Secretary.

Wetumpka Lodge, 3,401 Knights of Honor—Meets first, third and fifth Thursdays.
W. B. Rogers, Dictator.
Geo. H. Neal, Reporter.
Wetumpka Commandery, No. 34, meets second and fourth Monday evenings, in Wetumpka Lodge Rooms, Music Hall Building.

Plainfield Council, No. 711, Royal Arcanum.—The regular meetings of this Council are held on the Second and Fourth Monday evenings of each month in Exempt Firemen's Hall, Coward's Building, Park avenue, at 8 P. M.
A. Kleinecke, Regent.
H. A. Thorne, Secretary.

ORDER OF THE IRON HALL.

The oldest of fraternal orders, has increased its reserve fund in the past six months, $613,142.41, making a total reserve fund of $2,206,609.13, and has paid to its members in eleven years, $5,791,345.00. This Order has also a life insurance; certificates from $1.000 to $3,000, payable at death. Persons under 30 years, 50c assessments; per $1,000, under 40 years, 65c; under 50 years, 95c. Branch 1199 meets 2d and 4th Thursday, in Odd Fellows' Hall, No. 8 West 2d street. Vincent W. Nash, Chief Justice.
F. P. Storr, Accountant.

Easter Lodge, No. 8,542, Knights of Honor—The regular meetings of this Lodge are held on the First and Third Monday evenings of each month, in Exempt Firemen's Hall, Coward Building, Park avenue, at 8 p. m.
Chas. VanWinkle, Dictator.
H. A. Thorne, Reporter.

FIRE!

MR. EUGENE BROWN:

Dear Sir:—Owing to the recent disastrous fire at our store, and the heavy losses sustained by us thereby, it is not our intention at present to resume business, and we regret that this misfortune necessitates our dispensing with your services.

Respectfully,
SOLOMON, SMITH & CO.

THE AMERICAN CASUALTY INSURance and Security Company is now prepared to issue a policy insuring against loss of salary to employees arising from dismissal from employment, providing such dismissal be caused through no willful act or negligence on their part, and also against the arbitrary discharge of an employee without cause.

By sending your name and business address to the undersigned, full particulars and sample policy may be obtained.

J. A. DEMAREST, *Special Agent*.
Box 585, PLAINFIELD, N. J.

FURNITURE Pianos, Trunks, Baggage, Freight REMOVED.
HOAGLAND'S EXPRESS,
OFFICE—39 North Avenue.
TELEPHONE, 121. 2 11 tf

Opticist PRENTICE Copyr'd 1886. 178 B'WAY.
Optical expert, officially indorsed by leading oculists at home and abroad; the only specialist presenting unquestionable proof. Intelligent persons should not place confidence in *opticians* who profess to examine eyes. Oculists denounce them as charlatans. Send to us for free pamphlet No. 13, on spectacles. PRENTICE & SON, 178 Broadway, New York. Established 50 years. 11 27 6m

All the latest styles in Hats and Bonnets and Millinery Novelties, can be found at
Mrs. L. ADAMS'S,
No. 5 EAST FRONT STREET, opposite PARK AVENUE.
Evening Bonnets a Specialty. Ladies' own material made up. 12 3 y

OUR MOTTO—"Lowest Prices Consistent with Good Quality and Honest Quantity."

Ferris's Hams and Bacon; strictly Pure Java and Mocha Coffee, and the Choicest Butter.

Fresh Vegetables and Fruit, specialties.

P. H. DEMAREST, 25 PARK AVE. 3 5 tf

PECK'S CORNER.

WISE WOMEN
MUST
Wait Another Week
Before coming to
—PECK'S—
To Look at
NEW PERSIAN LAWNS.

SEBRING, the Clothier
500 All-Wool Business Suits
REDUCED TO $10.00.
No. 27 PARK AVENUE. 12-6-y

Bargains for Everybody!

C. SCHEPFLIN & CO.,

Are closing the balance of their stock of *WINTER CLOTHING*, consisting of

Men's, Boys' and Children's Suits, Overcoats and Pants,

At retail at the manufacturers' prices for cash.

If you need anything in this line, don't miss the opportunity

All Goods Marked in Plain Figures.

70 WEST FRONT STREET,
NEAR PECK'S.

BLACK

Priestley's Renowned Black Silk Warp Henriettas

And other popular Black Goods. Large Assortment, and prices just as Low as in New York. Persons about to put on Mourning attire will find it to their interest to examine our large stock. Our Special Offer in CARPETS will hold good until April 1. The stock is unusually large, and styles elegant.

EDSALL'S.

The Finest Oysters
Are at
Rogers' Sea Food Market
42 WEST SECOND STREET. 3 16 tf

Decorated Dinner Sets at Half Price!

Make up your own set from this beautiful open stock pattern and save just one half. The style is "Decorated Virginia Creeper, on Parisian Granite Body, illuminated with Gold, Gold Decorated Handles and Knobs. A new rich and delicate pattern that is very much admired."

This pattern can be had in open stock for the next ten years, so broken pieces can be replaced by new ones at any time. A complete set of dishes usually costs from $12 to $20. We have marked these wares at N. Y. prices, and a set can be made from this pattern costing as low as $6, and the set can be enlarged at any time. Don't buy till you have seen this ware, when you are sure to take no other.

Decorated Toilet Sets at $2.50, worth $3.50. We will give a genuine discount of 20 per cent. on all our Decorated Vase and Hanging Lamps. Lamp fixings and chimneys in endless variety, and our prices secure you for all time as customers on these. Examine and price our Common Crockery; we can save you money. If we can't show the most complete line of Tinware in town at prices the lowest, we remain silent hereafter. We can supply the largest portion of your House-furnishings this Spring, and sell them for less than what they would cost in New York. Remember, you get your bargains on 5 and 10-cent counters, and we have six of them. Royal Tooth Powder at 10 cents equals anything sold for 25 or 50c. Thousands are using it in Plainfield, and all over the land.

J. C. ALLEN,
28 West Front Street, Plainfield, N. J.

Spring, Gentle Spring!

It will amply repay you when buying

Candy, Bread and Cake, to Visit

C. K. COMPTON,
26 WEST FRONT STREET.

ICE-CREAM served at all times in all *STYLES* and all *FLAVORS*. 11 1 tf

Lumber & Coal
Loomis & Rice
B'dway. 49 TELEPHONE 25

CHURCH WITH A SWELLED HEAD.

Not Fit to Receive Paul, According to This Adherent.

[From The New York Herald.]

At a special meeting of the Presbytery held in Elizabeth, N. J., Friday afternoon, the request of the Rev. Dr. K.P. Ketcham to resign the pastorate of the First Presbyterian church of Plainfield was granted. Dr. Ketcham, who had been the pastor of the church for twenty years, stated in his letter that his resignation was determined upon in February, when the church elders intimated that there was a disaffection in the church.

The church trouble originated in the choir, resulting in the resignation of the organist, Mr. Clarence Eick.

The conference Friday was exciting. One brother in his remarks said:—"There are instances of churches getting a swelled head." He announced that this church did not deserve so good a man; that it was not in a fit condition to receive Paul, if he should be returned to earth, because of a worldly element that had become connected with it who were not satisfied with plain Gospel preaching.

Another brother, in criticising the music, said:—"No godly man could speak in church after such set-tos on an organ." He believed had the old style of worship and the old style music been continued Dr. Ketcham would never have tendered his resignation.

A memorial signed by all the clergymen of Plainfield, regardless of denomination, was read, requesting that Dr. Ketcham be retained. It was decided, however, that as Dr. Ketcham was so determined in his action it would be best for the Presbytery to grant his request.

REPUBLICANS TO ORGANIZE.

A County Convention to be Held in Plainfield Next Week Tuesday.

J. F. MacDonald, member of the Union County Executive committee of the Republican league of New Jersey, has issued a call for a meeting of prominent Republicans of the county, and representatives of clubs, to be held at Plainfield April 5, at 8 p. m. The object of the meeting Mr. MacDonald says "is for the purpose of taking into consideration the thorough organization of clubs and best mode and manner of carrying on campaign work in this county for the coming campaign. Each club is respectfully requested to send a delegation of its most active and prominent members to take part in the discussions of the meeting. Officers of the State league will be present to advise and consult with those present. The plan adopted by the State league is to be 'Education and Organization', and it is firmly believed that the clubs of the various cities and townships of the county will prove powerful and effectual in the work". Clubs that have not held meetings this year are requested to meet and appoint delegates. With thorough organization, Mr. MacDonald says, there is no doubt but that Union county can and will be carried for the Republican ticket this fall.

Lyman Drops Down, and Deacon Reed Climbs Up.

The Crescent League bowling tournament will end next week, and will probably be succeeded by a billiard tournament. Saturday night's bowling resulted in the following

SCORE.

Reed	147	Emerson	141
Adams	126	Lyman	122
Reed	158	Adams	135
Woodruff	161	Teel	132
Teel	120	Brett	Forfeit
Woodruff	138	"	"
Teel	120	Keller	"
Woodruff	138	"	"
Reed	141	"	"
Lyman	112	Leggett	"
VanWinkle	175	"	"

THE RECORD.

	Won.	Lost.	Per-cent.
VanEmburgh	19	4	.826
Thiers	19	6	.760
Arnold	19	8	.704
Rogers	16	7	.696
Lyman	18	8	.692
Schultz	20	9	.690
Reed	16	9	.650
VanWinkle	17	10	.630
Hallock	15	9	.625
Hervey Doane	6	4	.600
Teel	15	11	.577
Williams	12	10	.545
Woodruff	12	10	.545
Buckle	13	13	.500
Hetfield	11	11	.500
Green	13	14	.481
John Doane	11	12	.478
Davis	10	11	.476
Haynes	12	14	.462
McIntyre	12	14	.462
Barnes	10	12	.455
C. Emerson	12	15	.444
Hawkins	8	15	.343
Moore	7	17	.292
Woolston	6	15	.286
Coddington	6	15	.261
Adams	4	16	.200
Leggett	2	13	.133
Brett	2	16	.105
Keller	0	12	.000

High Score—Lyman, 232.

Averages—VanEmburgh, 164; Van Winkle, 160; Lyman, 159; Rogers, 159; Schultz, 156; Thiers, 154; Arnold, 152.

The doctors are very much displeased over a competitor who is gradually stealing their best practice; we mean Dr. Bull's Cough Syrup.

Sapient Sarah.

"Why Sary"—exclaimed old Mrs. Mixmatters—"I never heerd of sich a thing as w'arin' an omelet, excep' on the inside!" "*Amulet*, I said, mother"—returned Sarah.—"It is a sort of charm, and there are the loveliest ones you ever saw at Collier's, 3 Park avenue, in fact, everything there is charming.

From my knowledge of the value of Dr Deane's Dyspepsia Pills, derived as well from my own experience as from the testimony of many who have tested their merits, I am satisfied that they well deserve the ample patronage they are receiving.—The Rev. C. Van Santvoord, Kingston, N. Y.

GOOD FOR FATHER GESSNER!

He Objects to the Pardon of Two Notorious Criminals.

The Rev. Father Gessner, pastor of St. Patrick's church in Elizabeth, created a sensation yesterday by fiercely denouncing from the altar such members of his congregation as have signed petitions to be presented to the New Jersey board of pardons for the release from State prison of Dominick Fitzpatrick, a resident of Elizabeth, who was convicted in Somerset county of a burglary at Bound Brook. There is also a petition being circulated for the pardon of James Morrow, a river thief who was recently convicted in the Union county court and who previously served a term in State prison. The clergyman alluded to this also in his remarks and delivered a stinging rebuke to those who were trying to have these criminals set at liberty.

Father Gessner was unsparing in his language, and it is seldom during his nineteen years as pastor of St. Patrick's church that his flock have seen him aroused to such a pitch of indignation.

His action will probably have the effect of killing the intended appeal for clemency in the cases of these two convicts, and it is safe to predict that it will be a long time before any of his parishioners will again brave the anger of their priest by signing applications for the pardon of notorious malefactors.

This Week's Bowling.

The following is the schedule of the Crescent League handicap bowling tournament for this week:

MONDAY, MARCH 28.

Lyman vs. Keller, H. Doane, Woodruff.
Thiers vs. Keller, Coddington, Moore, H. Doane.
VanEmburgh vs. Woolston, Davis, H. Doane.
VanWinkle vs. Keller, Leggett, Adams.
Green vs. Davis.

TUESDAY, MARCH 29.

VanEmburgh vs. Leggett, Barnes, Woodruff.
Rogers vs. Hallock, Leggett, Keller.
Buckle vs. Leggett, Coddington, H. Doane.
Teel vs. Arnold, H. Doane, John Doane.
Arnold vs. H. Doane, Haynes, Leggett.

WEDNESDAY, MARCH 30.

Rogers vs. Woolston, H. Doane, Hetfield.
Hallock vs. Hetfield, Haynes, Emerson, Davis.
Reed vs. Davis, John Doane, Haynes.
Woolston vs. Keller, Leggett, Adams.
McIntyre vs. Keller, Coddington, Hawkins, H. Doane.

THURSDAY, MARCH 31.

Woolston vs. Williams, Barnes, Woodruff.
H. Doane vs. Williams, Keller, Coddington, Adams, Woodruff.
Emerson vs. Keller, Coddington.
Davis vs. Keller, Brett, Hawkins, Leggett, Barnes, Woodruff.
Haynes vs. Coddington, Brett.

FRIDAY, APRIL 1.

H. Doane vs. Barnes, John Doane, Emerson.
Hetfield vs. Keller, Coddington Brett, Leggett.
Williams vs. Keller, Coddington, Brett, Leggett, Adams.
John Doane vs. Keller, Coddington, Hawkins, Woodruff.
Barnes vs. Leggett, Adams, Brett.
Adams vs. Brett.

SATURDAY, APRIL 2.

Moore vs. Hawkins, H. Doane, Adams, Woodruff.
Leggett vs. Keller, Coddington.
Reed vs. H. Doane, Leggett, Hetfield.
Brett vs. Keller, Coddington.

Members who are scheduled to roll against two or more who will forfeit, can roll one game for an average, which shall count against all those forfeiting to him that night.

Plainfield Crescents in the Second Regiment.

The board of officers of the first regiment Uniformed Knights of Pythias, met in Elizabeth, Friday night, and organized a brigade. The regiments of the brigade will consist of the following organizations: First regiment—The Palestine, Florence, and Grant divisions of Jersey City, Unity of Elizabeth, Red Cross of South Amboy, Long Branch of Long Branch, Monmouth of Monmouth, and Excelsior of Trenton; second regiment—Black Prince and Colanthe divisions of Newark, Crescent of Plainfield, Ortygia of Phillipsburg, Bloomfield of Bloomfield, Myrtle of Paterson, and Friendship of New Brunswick. Col. George H. Rhodes of Elizabeth was elected Brigadier-General, and Col. Gustave Steup of the Palestine division of Jersey City to succeed Mr. Rhodes as Colonel of the First regiment. J. M. Reese of Phillipsburg was elected Colonel of the Second regiment.

Crosswalks Ordered but not Laid.

To the Editor of The Press:—Believing your paper to be one of influence, will you please allow me a small space in which to call the attention of the street committee of the borough to two much needed cross-walks. Nearly two months ago the common council of the borough ordered two cross-walks to be laid at the corner of Park place and Duer street, and about three weeks ago the stones were hauled to the spot, but the walks are not yet laid. Surely if the walks were ever needed they are at this season of the year, when people are compelled by the extent of the mud, to go a block out of the way, to get across the street at the point named. Let the walks be laid at once, even if there is a little frost in the ground.

Park Place.

Oh, What a Cough!

Will you heed the warning. The signal perhaps of the sure approach of that more terrible disease, Consumption. Ask yourselves if you can afford for the sake of saving 50c., to run the risk and do nothing for it. We know from experience that Shiloh's Cure will cure your cough. It never fails. This explains why more than a Million Bottles were sold the past year. It relieves croup and whooping cough at once. Mothers, do not be without it. For lame back, side or chest, use Shiloh's Porous Plaster. Sold by J. G. Miller, No. 10 East Front street Plainfield, N. J.

PLAINFIELD'S "FIGHTING PARSON".

That's What the New York Herald Calls the Rev. Dr. Lewis, Because He Pitched Into David B Hill.

The Rev. A. H. Lewis, pastor of the Seventh Day Baptist church in Plainfield, says just what he thinks when he feels like it, says the New York *Herald*. Every member of his large congregation is a Republican. But it is not owing to this fact that Mr. Lewis is one of the most fearless pulpit orators in the country. He would express his opinion no matter if two-thirds of his congregation were in opposition to him. In recent years his utterances on political subjects have attracted more than local attention. A few days ago he anathematized David B. Hill in such a way that it is doubted whether any other political leader was ever so handled in the pulpit. Nor are Mr. Lewis's utterances confined simply to political subjects. He is by no means the man to delve into infamy and wickedness in the practical way characteristic of Dr. Parkhurst's work; but for all that he is thoroughly conversant with the way of the evil man, be he rough or politician, and does not hesitate in the least to express his opinion of him.

FOND OF HITTING HEADS.

"I never make politics a specialty", said he recently, "but I started out in life with the idea that an all round man should be able to hit a head whenever he saw it".

This expresses the character of the man to a T. He believes the minister's work covers everything—the State, the home life, the municipal life—that he should be well informed on every form of life and, coming under that head, that politics is eminently the domain of the pulpit.

"I do not believe in politics in religion, but I do believe in religion in politics"—he said.

"Then you are a prohibitionist?"—I suggested.

"Yes, I am a prohibitionist of the first water, but not of the third party. I do not believe that partisan movement can reach or benefit the question. The greatest evil we have to-day in politics comes from the money power. I believe it is the one great danger of the country, and the fact that it concentrates its energies through the whiskey element makes it all the more dangerous."

It is such subjects as these that Dr. Lewis discusses freely from the pulpit. While he loves books and is a "bookworm", he keeps more thoroughly informed of the topics of the day. He is a voracious reader of the daily papers. The fact that he has made church history a specialty for twenty-five years past has enabled him to grasp the ideas of reformers in a large sense.

OF GOOD STOCK.

Dr. Lewis was born in Cortland county, N. Y., in 1836. His early life was spent in Wisconsin, out on the frontier. He graduated from Alfred University in 1864 and went to Westerly, L. I., as his first pastorate. From 1876 to 1880 he held the chair of church history at Alfred University. In 1880 he came to Plainfield as pastor of the Seventh Day Baptist church. On his father's side he is a lineal descendant of General Nathaniel Greene, of Revolutionary fame, and on his mother's side from the Blisses and Maxsons of Rhode Island. The late P. P. Bliss, the singing evangelist, and Dr. Lewis were own cousins. Besides his pastorate work Dr. Lewis devotes considerable time to literary work. He has published four books on denominational theological questions or topics. One on "Paganism in Christianity" and another on "The Relation of Ancient Sex Worship to Modern and Social Views" has just been completed.

Dr. Lewis presents in the pulpit a most commanding presence. He is six feet two inches tall, very broad shouldered and well developed. He is as straight as an arrow. His voice is ringing and clear. He has the ability possessed by so few orators of working up his speeches to effective climaxes. As a political orator he is always in great demand and has the reputation of being able to excite his audience to a high degree of enthusiasm.

Dunellen Doings.

The regular annual meeting of the borough commissioners will be held to-night. Three commissioners will be appointed—one to fill the unexpired term of Samuel Lucky. Let all voters be present, and choose well their nominee.

The Whist club is to meet to-night at the residence of G. Elston Lowrie.

James Goodwin of Brooklyn was in town Saturday.

William Clark spent Sunday with Dunellen friends.

Miss Addie Thomas, formerly of Dunellen, will be married on the 30th inst. to Frederick Lee of Jersey City. A large number of invitations are out. Miss Thomas, who was a very popular young woman at Dunellen, has the best wishes of her host of friends.

It is reported that Irving Dunham, formerly of this town, but now of Atlanta, Ga., is soon to be married to a Southern woman. Mr. Dunham some time ago accepted a position as engineer on one of the Southern roads, and has been very successful in his career. His mother and three sisters still reside in Dunellen.

The Christian Endeavor society sociable held at the residence of Alva Gray last Thursday night was a decided success. The entertainment committee provided a very interesting programme.

I suffered from a severe cold in my head for months and could get no relief. Was advised to use Ely's Cream Balm. It has worked like magic in its cure. I am free from my cold after using the Balm for one week, and I believe it is the best remedy known.—Samuel J. Harris, wholesale grocer, 119 Front street, New York.

Exemplifying a Proverb.

"Did you ever go to war, boss?" inquired a tramp of a farmer.

"No, sir, I did not. I have enough to do looking after my hogs."

"Thank Heaven!" fervently ejaculated the tramp.

"What for?" asked the astonished granger.

"Because I have at last met the man who really believes that the pen is mightier than the sword."—Texas Siftings.

A Terrible Mistake.

"Here's a letter from poor Carrie. She and her husband both want a divorce and neither can get it."

"What's the matter?"

"He, unknown to her, was about to elope with the governess just as she, unknown to him, was about to elope with his secretary. They met in the dark and eloped with each other."—Life.

A BAD CASE OF COLD IN THE BACK.

—Puck.

He Knew Human Nature.

Stranger—Here is a little poem which I submitted to a number of my nearest and dearest friends, and they all said it was worth printing.

Editor (who has friends himself)—I am delighted to get it, sir. A thing which a man's bosom friends fail to criticize must be about perfect.—N. Y. Weekly.

Limitations of High Art.

Manager—I am greatly disappointed in your acting, sir. You have completely ruined my new play by your cold and wooden performance in the love scenes.

Leading Man (angrily)—Then why in thunder do you have a leading lady who eats onions?—N. Y. Weekly.

Reached the Heroic.

Lady Visitor—Who is that—that person in there?

Jailer—Gubbins. Wife beater.

"O, the brute!"

"But he beat her to death."

"Goodness gracious me! Has the poor fellow anyone who is looking after his comfort?"—Indianapolis Journal.

It Comes High.

Mrs. Bawnso—I regret to learn that your daughter's cough is no better. Of course you have employed the best medical talent?

Mrs. Grubstakes—Oh, yes; no expense has been spared. We think now of trying this new gold cure everybody is talking about.—Puck.

Break It Gently.

Uncle—Do you really think, doctor, that I am improved?

Doctor—I guarantee your life for some time to come.

Uncle—Please break this news gently to my nephew. The poor boy will be sadly disappointed.—Texas Siftings.

IVORY SOAP

99 44/100 Pure.

THE BEST FOR EVERY PURPOSE.

m w s tf

OVERLAND EXCURSIONS — J. C. JUDSON & CO'S — CALIFORNIA

Personally Conducted. Select Parties. Through Cars. Low Rates.

LEAVE CHICAGO EVERY THURSDAY

For particulars address J. C. JUDSON & CO. 195 Clark St., Chicago.

DO YOU COUGH DON'T DELAY TAKE KEMP'S BALSAM THE BEST COUGH CURE

It Cures Colds, Coughs, Sore Throat, Croup, Influenza, Whooping Cough, Bronchitis and Asthma. A certain cure for Consumption in first stages, and a sure relief in advanced stages. Use at once. You will see the excellent effect after taking the first dose. Sold by dealers everywhere. Large bottles, 50 cents and $1.00.

RIDE A TOURIST—THE WHEEL FOR 1892

GRACEFUL OUTLINE. EASY RUNNING.

PRICE—PNEUMATIC TIRE $150 00
STUDENT—PNEUMATIC TIRE 125 00
STUDENT—CUSHION TIRE 100 00

FRANK VAIL, Agent, 49 North Avenue. 3 21 6m

MULFORD ESTIL, BOOKSELLER and STATIONER, SCHOOL BOOKS, &c.

No. 9 PARK AVENUE, - - PLAINFIELD, N. J. 10 28 y

SEND YOUR TELEGRAMS BY THE "POSTAL" QUICK! PROMPT!! RELIABLE!!!

POSTAL TELEGRAPH-CABLE COMPANY — CONNECTION WITH THE COMMERCIAL CABLES

5,000 Miles of Land Lines. 8000 Miles of Ocean Cables 3500 Offices Open

OFFICE—4 Park Avenue. Telephone Call 156

CLOSING OUT OUR ENTIRE STOCK AT COST! MUST BE SOLD BY APRIL 1.

STOVES, RANGES, MACHINIST and CARPENTERS' TOOLS. TIN and GRANITE WARE, PLOWS and AGRICULTURAL TOOLS. NAILS 2 cents a pound.

PIERSON HARDWARE COMPANY, 42 WEST FRONT ST. Telephone 126. 3 9 1maw

HERE IS A LEADER! Finest New Dairy Butter 30c per pound.

J. F. MacDONALD, THE UP-TOWN GROCER.

46 and 48 EAST FRONT STREET. TELEPHONE No. 155. 1 18 tf

THE TRAIN BOY'S BET, AN AMUSING SKETCH BY CAPTAIN CHARLES KING, APPEARS IN "THE TOURIST" FOR MARCH,

In company with a poem by Ella Wheeler Wilcox, and a wealth of travel sketches and resort news.

With each subscription is given a copy of a beautiful book on "Winter Resorts". Send $1 for one year, or 50 cents for six months, to Walter I. Clarke, special agent, Lock box 707, Plainfield, N. J. Sample copy, 10 cents.

F. D. WHITING, Engineer, Will contract for House Heating by Steam or Hot Water. Licensed to put in City Water. Furnaces reinforced. Office with Pierson Hardware Co., 48 W. Front street. 10 31 y

Go to Snyder's, 10 WEST FOURTH ST., And Get 8 Packages of Soapine for 25c 3 28 3

FOR SALE.

Large double house, 15 rooms, modern conveniences, at 174 East Front street; lot 100x600; easy terms. Apply on premises, or, E. C. Mulford, agent. 3 25 m

J. W. VAN SICKLE, Dealer in all kinds of Fresh and Salt Meats, Oysters, Clams, etc. Game in season. No. 10 North ave., Plainfield N. J. Telephone No. 103 Orders called for and promptly delivered

J. C. POPE & CO., Insurance Agents. No. 6 EAST FRONT ST., PLAINFIELD, N. J. 10 6 tf

LUSARDE & CO., No. 12 NORTH AVENUE.

Where they will be pleased to serve their friends and the public generally with first-class fruits, confectionery, peanuts roasted every day, segars, &c. Peanuts 5c QUART. Branch Store—No. 31 West Front Street. 1 7 y

M. J. COYNE. CUSTOM TAILOR. Clothes Cleaned, Repaired and Re-Trimmed and Pressed, as GOOD AS NEW! Miller Building, 4th St., near Park Ave 12 10 tf

L. PAOLI, Fruits, Confectionery, Temperance Drinks, Segars, Etc., 16 NORTH AVENUE.

PEANUTS 5c QUART—Fresh Roasted Every Day.

I take this method of informing my friends and the public in general that I am again in business at the old stand. I solicit your patronage. Will not be undersold by any in the business. Respectfully, L. PAOLI 8 10 ly

THE PLAINFIELD PACKING HOUSE, 25 West Front Street,

Would respectfully inform its patrons that in addition to its usual stock of Fresh, Salt and Smoked Goods, It has added a full line of Fresh Beef, Lamb, Veal, Mutton & Poultry, Which it is prepared to sell at Reasonable Prices! All goods delivered free of charge.

C. M. ULRICH. 4 22 y

PEPTONIZED Beef, Iron and Wine, 50c per Pint Bottle, AT WILLIAMS'S PHARMACY 80 West Front Street, corner of Grove Street. 11 28 y

C. Dickinson
Optician
13 Park Ave
Plainfield N.J.

VICTOR ROGERS Will Let You Try One If You Will Call at Catalogue. Central Ave. & 5th St. 3 8 6m

French Dressmaking Establishment.

Madame CHARGOIS BOUTES, [Pupil of Worth, Paris.]

Formerly Cutter, Fitter and Designer with Messrs. A. T. Stewart; Arnold, Constable & Co., and Stern Bros., is now prepared to take orders for Dinner and Evening Dresses, Walking Costumes, Tea Gowns, Riding Habits, Etc. Paris Fashions received semi-monthly.

Madame CHARGOIS BOUTES, Importer, 7 West Second street, PLAINFIELD, N. J. 9 20 y

Carpets and Mattings. New Shades and Designs! Fresh from the Manufacturers.

The BEST GRADE OF GOODS and the MOST FAVORABLE PRICES YOU HAVE EVER KNOWN!

H. A. POPE, ——The Old Reliable Dry Goods and Carpet House.——

Corner FRONT and SOMERSET STS. 11-19-y

Metropolitan Stables! NORTH AVENUE and SECOND ST

THIRD SALE AT AUCTION, Wednesday, Mch 30

A complete assortment constantly on hand at private sale.

A. D. THOMPSON, Prop'r. H. E. RIDER, Manager. 12 11 y

ARE YOU AWARE

That the Imperial Draped Pinned Paper Patterns, with Flat Duplicates to Cut Out by, Are the Best in the World?

Our Flat Pattern possesses all the advantages of ordinary flat patterns sold. In addition to this we give you gratis a Pinned and Draped Design which is a perfect guide to work by. For sale by

A. L. & M. D. CORSLINE, 14 West Front Street, 4 4 t

REMOVAL.

To save cost of moving, we Now Offer Our Stock at a Reduction!

Odd parts Dinner Sets and Fancy Ware, *Less than Cost.*

Decorated Chamber Sets, with Jars, $3.25.

GAVETT'S 15 E. FRONT ST. 10-25-t

LISTEN: "Hello, Reader!"

We just want to tell you that we can fit you out with SHOES at a saving to you of GOOD HARD CASH.

SHERWIN'S, 23 W. Front St. STRICTLY CASH

Is Your Table Supplied With The Famous Ferris Hams AND Boneless Bacon? ORDER THEM OF R. W. RICE & CO. The North Plainfield Grocers.

Good Fitters.

When you want a pair of GOOD FITTING as well as EXCELLENT WEARING Shoes, just come to us and be fitted with a pair of Hanan & Sons Men's Fine Shoes.

A large assortment. For Ladies' wear, we have a large variety constantly on hand. Sole Agent for Ladies' Cork-Sole Hand-Turn Shoes.

ALEX. WILLETT, 7 Park Avenue.

MICHIGAN'S BUILDING.

How the Wolverine State Will Be Represented at the World's Fair.

The accepted drawing for the Michigan building at the world's fair shows a three-story building with striking gables and a broad sweep of veranda extending entirely around the building. The structure will be 140 by 100 feet and will be built entirely of Michigan materials and by Michigan labor. The state commission has set aside $20,000 for the building, but so much additional will be donated by cities and manufacturers that it is expected fully $40,000 will be spent on the structure before it is completed. In addition the furniture, which also will be donated, will cost $10,000 or more. On the first floor will be the administration offices, reception room, reading room and ladies' parlors. On the second floor are two large exhibition halls for Michigan relics and native curiosities, an assembly hall, and a room for board meetings. On the third floor will be the living rooms of State Secretary Mark Stevens and his family and the other employes of the Michigan commission. The state commission will

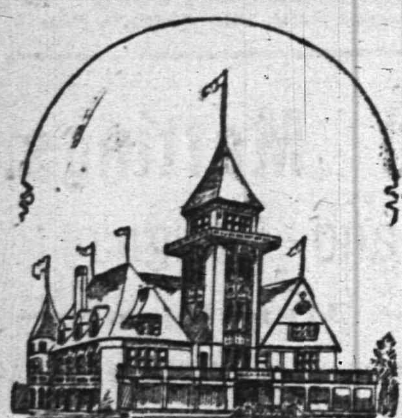

MICHIGAN BUILDING.

advertise for proposals as soon as the working plans are completed, with the stipulation that all the material and labor shall be "home grown." The bids will be opened on the first Tuesday in April, and the active work of construction will be commenced soon after.

MR. LINCOLN'S FEET.

Two Picturesque Diagrams Presented by the President's Shoemaker.

Numerous relic hunters and curiosity seekers have recently been vainly trying to gain possession of an interesting curiosity connected with Abraham Lincoln, says the New York Press. It consists of a big sheet of thick brown paper upon which are traced the outlines of the martyred president's feet. Below this is a card in the handwriting of the "immortal Abraham."

The rough draft was made by the late Dr. P. Kohler. It was during the exciting period of the late war that Mr. Lincoln sent for Dr. Kohler, who was a pioneer in what is now termed the "common sense" shoe line. The president required shoes to fit his feet, and did not feel inclined to mold his feet to fit the shoes.

In order to map out a moccasin for his foot the Indian will place his bare foot upon a piece of rawhide and with his hunting knife cut out the sole, keeping the contour of the foot. The president's instructions were to pursue the Indian method.

As it was in time of war, and no easy matter to gain an audience with a busy and worried chief executive, Mr. Lincoln sent a card to the doctor, terse and to the point. It read:

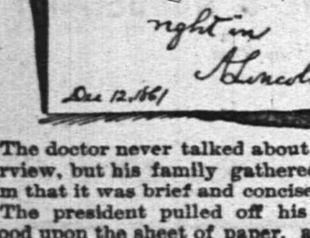

The doctor never talked about the interview, but his family gathered from him that it was brief and concise.

The president pulled off his boots, stood upon the sheet of paper, and Dr. Kohler outlined the feet. After the diagram was concluded the president "O K'd" it with his signature and the date like this:

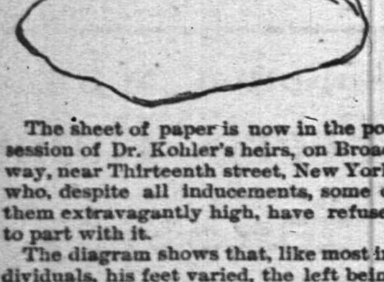

The sheet of paper is now in the possession of Dr. Kohler's heirs, on Broadway, near Thirteenth street, New York, who, despite all inducements, some of them extravagantly high, have refused to part with it.

The diagram shows that, like most individuals, his feet varied, the left being nearly an inch larger than the right, of a different shape, and with most pronounced bunions. The left, however, would indicate that the member was deformed, which was not the case.

These literal "footprints in the sands of time" are full of character and of marked individuality.

No doubt if the study of the foot was as fully developed as that of palmistry or phrenology, these outlines would furnish a wonderfully interesting subject

Leprosy in Spain.

Leprosy is increasing at an alarming rate in Spain. From Alcanta it is reported that several villages are afflicted with the terrible malady. In Benidorm there are eight families every member of which is a leper. At Gata the number of lepers is so great that a hospital is to be built for them, and at other points the plague is increasing in a frightful manner and the doctors are unable to cope with it.

AN ORDINANCE

To amend an Ordinance entitled "An Ordinance to provide for the licensing and regulation of peddlers, hawkers, cartmen, hacks, omnibus stage and truck owners and drivers." Approved March 14, 1882, amended May 2, 1882 and September 15, 1883.

The Inhabitants of the City of Plainfield by their Common Council do enact as follows:

Section 1. That section 6 of the ordinance whose title is cited in the title to this ordinance be and the same is hereby amended so as to read as follows:

Section 6. That in making any application for license to carry on the business of peddler or hawker, the applicant shall specify whether he proposes to conduct such business with a horse and wagon, or with a hand-cart, or on foot without a wheeled vehicle, and upon being licensed, shall at the time of receiving his license pay therefor the sum of twenty-five dollars in case his business is to be carried on with a horse and wagon; the sum of fifteen dollars in case his business is to be carried on with a hand cart, and the sum of ten dollars in case his business is to be carried on foot without a wheeled vehicle.

Every person licensed to carry on the business specified in section 4 of this ordinance shall at the time of receiving such license pay therefor the sum of five dollars for each license. All said fees for license shall be paid to the City Clerk to be by him paid to the City Treasurer for the use of the city. In addition to the fees for license hereinbefore specified, every person licensed shall pay to the City Clerk his fee of fifty cents for issuing license.

Adopted by the Common Council March 21, 1892.

Approved March 21, 1892.
S. A. GINNA,
President of the Common Council and Acting Mayor.

Attest: F. W. RUNYON, City Clerk.
Fees—$4.50

AN ORDINANCE

For the repairing and permanent improvement of East Fourth street.

The inhabitants of the city of Plainfield by their Common Council do enact as follows:

Section 1. That the roadbed of East Fourth street from Park avenue to Broadway be forthwith repaired and spread with broken stone for the width of thirty feet; that is to say, for the width of fifteen feet on either side of the centre line of said East Fourth street as now in public use, and for a depth of at least six inches, at the general expense of the city, to be paid for after first applying the direct contribution of property owners, out of the money raised for the improvement of streets, as provided by the Act of the Legislature, entitled "An act to authorize cities to make permanent improvements in the roadbeds of the streets at the general expense,' approved May 13, 1884.

Section 2. That all Ordinances inconsistent herewith are to the extent of such inconsistency hereby repealed.

Adopted by the Common Council March 21, 1892.

Approved March 21, 1892.
S. A. GINNA,
President of the Common Council and Acting Mayor.

Attest: F. W. RUNYON, City Clerk.
Fees—$3.60.

An Ordinance.

To provide for the licensing of auctioneers

The inhabitants of the city of Plainfield, by their Common Council do enact as follows:

Section 1. That licenses may be granted by the Common Council to such and so many persons of good moral character as the Common Council shall from time to time think proper, to carry on the trade or business or to act in the capacity of auctioneers.

Section 2. That every application for any such license shall be in writing signed by the applicant stating his place of residence and that he applies for license under the provisions of this ordinance.

Section 3. That no person shall carry on the trade or business of auctioneer in said city or sell or attempt to sell at public auction in said city any merchandise, goods, chattels or personal property whatsoever without being first licensed under the provisions of this ordinance under penalty of a fine not exceeding fifty dollars for each and every offense, but nothing in this ordinance contained shall be construed to apply to sales made at public auction under and by virtue of legal process.

Section 4. That every person licensed under this ordinance shall at the time of receiving such license pay therefor to the City Clerk to be by him paid to the City Treasurer for the use of the city the sum of twenty-five dollars and in addition thereto the Clerk's fee of fifty cents for issuing said license.

Section 5. That every license granted under the provisions of this ordinance shall expire on the first day of March next following the date of such license.

Adopted by the Common Council March 21, 1892.

Approved March 21, 1892.
S. A. GINNA,
President of the Common Council and Acting Mayor.

Attest: F. W. RUNYON, City Clerk.
Fees, $4.50.

An Ordinance

To amend an ordinance entitled, "An ordinance relating to the City Physician," approved June 4, 1890.

The inhabitants of the City of Plainfield, by their Common Council, do enact as follows:

That there be added to Section 2 of said ordinance the following words.

And further when required by the Board of Health he shall visit such sick persons as said Board may have charge of in the interest of the public health, and give all necessary assistance in such cases.

Adopted by the Common Council March 21, 1892.

Approved March 21, 1892.
S. A. GINNA,
President of the Common Council and Acting Mayor.

Attest: F. W. RUNYON, City Clerk.
Fees, $1.80.

Corporation Notice.

Notice is hereby given that the following ordinance has been introduced before the common council, read the second time and ordered engrossed preparatory to its third reading, and that it is the intention of the council to adopt the same.

F. W. RUNYON, City Clerk.
Plainfield, N. J., March 21, 1892.

AN ORDINANCE

for the repairing and permanent improvement of Farragut Road.

The Inhabitants of the City of Plainfield, by their Common Council, do enact as follows:

Sec. 1. That the roadbed of Farragut Road extending from the northwest side of East Front street to Green Brook, be forthwith repaired and spread with broken stone for a width of eight feet on each side of the centre line of said street, and for a depth of six inches, at the general expense of the city to be paid for, after first applying the direct contribution of property owners, out of the money raised by tax for the improvement of streets, as provided by the act of the Legislature entitled "An act to authorize cities to make permanent improvements in the roadbeds of the street at the general expense", approved May 13, 1884.

Sec. 2. That before any work shall be done under this ordinance, the property owners along the line of the proposed improvements shall deposit with the City Treasurer one-half the estimated cost of the same to be determined by the Street Commissioner.

Fees—$4.50.

Corporation Notice.

Notice is hereby given that the following Ordinance has been introduced before the Common Council, read the second time and ordered engrossed preparatory to its third reading, and that it is the intention of the Council to adopt the same.

F. W. RUNYON, City Clerk.
Plainfield, N. J., March 21, 1892.

AN ORDINANCE

An Ordinance to amend an Ordinance entitled "An Ordinance concerning Dogs", approved July 6, 1887.

The inhabitants of the City of Plainfield, by their Common Council, do enact as follows:

Section 1. That section 1 of the ordinance referred to in the title of this ordinance be and the same is hereby amended by striking out the words "not in charge of its keeper" where they occur in the first line of said section. Fees—$2.70.

Why He Drank.

Creditor—It's no wonder I can't find you at home when you are here all the time in the saloon drinking.

Debtor—Don't you see that the reason I drink is out of sheer despair at not being able to pay you?—Fliegende Blaetter.

No Sunshine in His.

Mr. Murray Hill—Mr. Jones' affairs don't seem to improve any. He is continually under a cloud.

Mr. Manhattan Beach—Yes, the last time I saw him it was raining pitchforks.—Texas Siftings.

Advantage of the Seasons.

Mr. Flame (rejected)—And am I to consider your "no" positive and irrevocable?

Miss Icicle—Well, I don't know. Try me next summer and see.—Harper's Bazar.

His Rule.

Mr. Ardup—Can't you come around to-morrow?

Man with Bill—No, sir. I never put off till to-morrow what ought to be dunned to-day.—Chicago Tribune.

Good Advertising.

Client—Well—eh—what is your charge in a divorce case?

Lawyer—It depends, madam, altogether upon the advertising I get. Is yours a newspaper case?—Puck.

CORPORATION NOTICE.

Plainfield, N. J., March 22, 1892.

Notice is hereby given that John H. Staats has applied to the common council of the city of Plainfield for a license to sell spirituous and fermented liquors at the corner of Park avenue and Second street, in the First ward, which application is signed by

John C. Moore,	Charles Bock,
H. Werner,	James B. Coddington,
John R. Hodgetts,	Frank W. Vail,
S. Sharkey,	Eugene M. O'Reilly,
William Drake,	William Hedden,
F. C. Herbert V. S.,	John Johnson,

citizens and freeholders. All persons knowing of any reason why such license should not be granted are requested to make known the same in writing to the city clerk on or before the 4th day of April, 1892.

Done in accordance with the requirements of the "Ordinance to license inns and taverns and to regulate and prohibit the sale of spirituous and fermented liquors."

F. W. RUNYON, City Clerk.

If the Shoe Does n't Fit,
Go to Kenney's !
And Get One that Does.
KENNEY'S PRICES ARE FAIR AND HIS SHOES ARE HONEST.
JOHN J. KENNEY, Front St. & Park Ave. 6 7 tf

FREDERICK F. CHASE,
Machine Works.
Manufacturer of
Electrical Machinery,
201 North ave., cor. Berckman st.,
PLAINFIELD, N. J.
MY SPECIALTIES—Bicycles, Boilers and Engines repaired, Models for Inventions, Brass and Iron Castings, Forging in all its Branches, Smoke-stack Building and Painting.
JOBBING IN ALL ITS BRANCHES.
New York Office—No. 300 Fourth avenue 1 9 tf

Collier, The Optician.

No. 3 PARK AVE.,
PLAINFIELD, N. J.
ESTABLISHED 1859.

G. H. VAN NEST
Meat, Vegetable & Produce Market !
Also, a full line of Staple Groceries.
39 SOMERSET STREET.
Orders called for and goods delivered free of charge. 11-14-tf

J. T. VAIL,
REAL ESTATE,
AND INSURANCE, 49 NORTH AVE.
DEALER IN
BLUE STONE FLAGGING, &c. 2-6 tf

Charles Arnold,
21 Liberty Street.
Dealer in
FRESH AND SALT MEATS.
All kinds of Bologna.
Poultry in Season. 4 1 y

Wilcox & Gibbs S. M. CO.
Orders left at
10 GROVE STREET,
Will be promptly attended to.
NEEDLES, OIL, &c.
F. A. VAN NAME, Agent. 4-25-tf

BROWN & HILL,
Shaving and Hair Cutting Parlors,
[-ONCE'S HOTEL,] No 5 North Avenue
Special attention paid to
Children's Hair Cutting. 3-26-tf

DR. R. L. TUCKER,
Veterinarian,
Graduate American Veterinary College, New York.
OFFICE—Mallinson's Drug Store, 65 North ave., Plainfield, N. J. RESIDENCE—89 East Front street. 5 7 to 6 15'92

EDWARD C. MULFORD,
65 North Avenue,
Opposite Station.
REAL ESTATE, INSURANCE.

Educational.

Mr. W. H. MINER,
(Choirmaster and Organist Holy Cross church. Visiting Choirmaster St. Michael's, Naugatuck, Conn.,)
WILL RECEIVE
Pupils on Piano and Organ,
AFTER MAY 1. 3 11 tf

Miss Blanche Fellows,
SOPRANO SOLOIST,
Is prepared to receive pupils in Singing.
COMPLETE VOCAL INSTRUCTION and development of the voice from the beginning to an artistic finish.
SPECIAL attention is given to Deep Breathing, Vowel Formation, Tone Production and Artistic Singing in English.
Address or call at
No. 87 Duer Street, North Plainfield. 3 12 tf

MISS FAWCETT'S
Kindergarten, Primary and Intermediate School.
Thorough instruction in English and French. At home Wednesdays from 2 to 5 p. m.
15 Grove Street. 25 y

ANDREW G. CARPENTER
(Pupil of the Grand Conservatoire.)
Instructions given on VIOLIN, PIANO and ORGAN.
Music Furnished for all Occasions.
Residence—No. 230 East Front street, Plainfield, N. J. 10 1 tf

Professional Cards.

WILLIAM A. CODDINGTON,
Attorney-at-Law, Master and Solicitor in Chancery, Commissioner of Deeds and Notary Public.
Money to loan. Collections promptly made.
OFFICE—No. 28 WEST FRONT ST. 6 26 y

F. A. DUNHAM,
Civil Engineer and Surveyor,
No. 7 Park avenue, Coward's building. Particular attention given to the adjustment of disputed boundary lines. Parties sent to all parts of the country. 1 6 tf

MEDICATED
Sulphur and Vapor Baths
followed by a thorough rubbing with alcohol a wonderful help for rheumatism and skin diseases. For men only. Hours 8 to 11 a. m.; 1 to 8 p. m. H. HORNISH, 26 North avenue, Plainfield, N. J. Refers to Drs. Probasco, Endicott, Fritts, Tomlinson, Geo. W. Rockfellow and T. S. Armstrong. 5-21-tf

JACKSON & CODINGTON,
Counselors-at-Law
Masters in Chancery, Notaries Public, Commissioners of Deeds, Special Master etc. Corner Park avenue and Second street. Money to loan.

WM. K. McCLURE,
Counselor-at-Law.
Supreme Court Commissioner.
First National Bank Building. my9

CHAS. A. REED,
Counselor at Law,
FIRST NATIONAL BANK BUILDING

W. V. STEELE,
Counselor-at-Law,
Master and Examiner in Chancery, Supreme Court Commissioner.
COR. PARK AND NORTH AVES. 7-28-tf

Carpenters and Builders.

S. P. HOFFMAN,
—Carpenter and Builder.—
Residence—54 West 2d St., Plainfield, N. J.
Estimates Given. Jobbing Promptly Attended To. 3 11 y

JOHN T. ODAM,
PLAIN AND ORNAMENTAL
Slate Roofer and Repairer.
Residence, No. 8 West Fifth Street. Yard, near Freight House. P. O. Box, Plainfield, N. J. New work warranted for one year. Slating over Shingles. 5 10 y

C. S. WHITLOCK,
(Of the late firm of Whitlock & Hulick,)
Carpenter & Builder.
SHOP—73 WEST FIFTH ST.
Screen Doors and Windows a Specialty.
Jobbing Promptly Attended To. 4 4 y

PEARSON & GAYLE,
Carpenters and Builders.
RESIDENCE—W. J. Pearson, No. 15 Vine St.
H. E. Gayle, No. 18 Vine St.
ALL WORK PROMPTLY ATTENDED TO. 7-31-tf

D. L. HULICK,
(Successor to Whitlock & Hulick,)
CARPENTER,
And General Jobber.
SHOP, 30 SOMERSET ST Plainfield, N. J.
Cabinet Work and Mantels a Specialty.
Jobbing Promptly Attended To. 6-3-tf

R. V. SAUMS,
Carpenter and Builder.
RESIDENCE—Clinton ave., near depot, Evona. P. O. Box, 1,228. Jobbing attended to. Estimates given cheerfully on all kinds of work. 9-15-tf

JOHN P. EMMONS,
—Mason and Builder.—
Washington avenue and Prospect place,
NORTH PLAINFIELD, N. J.
Jobbing promptly attended to. 11 14 tf

C. W. LINES,
Mason and Builder,
PLAINFIELD, N. J. Residence—226 West Front Street
Estimates cheerfully given.
Jobbing promptly attended to 12 4 t

THEODORE GRAY,
Mason and Contractor.
Repairing Promptly Attended To.
RESIDENCE—No. 21 Webster Place.
(Near Putnam Avenue.) 3 23 y

The Reina Victoria Segar
Is an ELEGANT 10c SEGAR.
I SELL IT FOR 5 CENTS
At the Crescent Parlor.
23 NORTH AVENUE, 11-25-y
Notary Public for New Jersey

J. V. BERKAW,
(Successor to Geo. W. Force,)
11 West Front Street,
Has just received a complete assortment of
FALL AND WINTER STYLES
OF
Boots and Shoes,
For Ladies, Gent's and Children's wear at LOWEST PRICES. 3 7 y

STEPHENSON'S
53 WEST FRONT STREET.
FRENCH AND AMERICAN
Ice Cream and Water Ices.
China & Classware. 1 5 tf

FISCHER
ESTABLISHED 1840.
PIANOS
RENOWNED FOR
TONE & DURABILITY
MODERATE PRICES
EASY TERMS, EXCHANGED.
DELIVERED FREE WITHIN 20 MILES OF NEW YORK CITY
Catalogue Mailed on Application.
110 Fifth Ave., cor. 16th Street,
NEW YORK CITY. 4 4

HENRY P. WILLIAMS,
DEALER IN
Groceries, Provisions,
Vegetables, Fruits,
Etc., Etc., Etc.,
2 WEST FRONT STREET,
(Schepflin's Block), PLAINFIELD, N. J
Goods delivered free of charge to any part of city or North Plainfield. 5 1 y

TRY
B. T. Barnes'
Flaxseed and Lemon Cough Drops.
Opposite Postoffice. 12-19-tf

E. H. HOLMES,
DEALER IN
COAL and WOOD,
YARD—No. 24 Madison Avenue. Also
HOLMES' CITY EXPRESS.
OFFICE, for either Coal or Express Orders with Woolston & Buckle, 27 North Avenue. 1 2 tf

Just Received
Our first shipment of
New Style Baby Carriages.
Call and Examine.
A. W. RAND,
24 WEST FRONT STREET. 1 6 tf

MARSH, AYERS & CO.,
(Successors to W. F. Adams,)
No. 29 EAST FRONT STREET,
A full line of all grades of
Wall Papers, Paints, Oils, Varnishes, Brushes, &c.,
Constantly on hand. Painting, Paper Hanging and Decorating. Estimates Furnished.
Alfred A. Marsh,
Alonzo T. Ayers,
Theodore B. Marsh. 12 2 y

MARKED DOWN,
To April 1,
Hardware and House Furnishings, at
A. M. GRIFFEN,
13 East Front Street.
TELEPHONE CALL 6.

ANDREW LUTKINS,
Variety Market,
Meats, Fruits, Vegetables, Poultry, Eggs, &c.
36 PARK AVENUE,
PLAINFIELD, N. J.
Goods delivered to any part of the city free of charge. 4 8 y

R. THORN,
Having removed back to my old stand in the Berry Building, on
Park Avenue,
Over Laire's Hardware store, I am prepared to do all kinds of
PLUMBING,
TINNING,
FURNACE WORK, &c.
At short notice.
R. THORN. 2 25 tf

American Belle,
AND
Toast, Segars,
The Finest in the City,
AT
GUTTMAN'S SEGAR STORE,
12 West Second St., Plainfield, N. J., 4-1-tf

CLEANER COAL.
L. A. Rheaume, Ag't.
50 BROADWAY, cor. 4th ST.,
Invites the public to inspect the operation of his newly added steam vibrating mechanical screen for nut coal, which he confidently believes enables him to deliver cleaner coal than is possible by any other method of screening.
UPPER LEHIGH AND HONEYBROOK COAL, in best qualities and various sizes carried in stock.
ROUGH AND DRESSED LUMBER.
He would also announce recently increased facilities for TURNING and SCROLL SAWING, and is prepared to execute orders for the same in the best manner at short notice. 4-16-tf

M O Y
H E
PUTS UP PRESCRIPTIONS! 6 1 y

HENRY LIEFKE,
Baker & Confectioner,
No. 27 WEST FRONT ST. 10 8 tf

Silver to Loan
AT
W. J. STEPHENSON,
CATERER,
26 NORTH AVENUE. 9 5 y

A Choice Assortment
OF
Stationery, Toys, Games, Etc.,
AT
Joseph M. Harper's,
No. 75 PARK AVENUE,
2d store South of 4th street, Plainfield, N. J. 5-5-y

They Ar Here,
The New SPRING Styles in
Hats and Neckwear!
No FANCY PRICES!
U. B. CRANE,
Hats, Shirts and Trunks,
12 PARK AVENUE. 4-4-y

TRY DOBBINS'S CIGARS,
Dobbins' Segar Store, 37 North avenue, Opposite R. R. Station.
He Manufactures Them

LYMAN & ANTHONY,
REAL ESTATE
AND INSURANCE AGENTS,
61 NORTH AVE., opposite Depot. 5-26-y

A Box of Tooth Powder, FREE!
To All Scholars Having Their Teeth Cleaned at
Dr. CHAS. R. THIERS', Dentist,
48 Somerset Street 7 tf

CODDINGTON'S
FURNITURE AND FREIGHT
EXPRESS.
OFFICES—24 West Front street; 33 Park avenue. Post Office Box 329.
PIANO MOVING A SPECIALTY. Large covered trucks. Goods sent to any part of the country. Charges reasonable. Satisfaction guaranteed. 11 20 tf

M. M. DUNHAM.
Real Estate and Insurance.
7 EAST FRONT ST. 3 25 y

PURE MILK,
Delivered to any part of the city, by
D. D. SCHENCK, 60 East Front St.
A postal by mail will receive prompt attention 3 16 y

Valuable Building Lots for Sale,
On Grove street and Craig place, North Plainfield. This plot is one of the most desirable in the Borough, and is offered for sale at a reasonable price and on easy terms. Will be sold in quantities to suit. Apply to owner, 25 Craig place.

J. P. LAIRE & CO
Cor. Park Ave. & Front St.
At their Old Reliable Hardware Store,
OFFER FOR THE NEXT 10 DAYS,
Special Inducements to Cash Buyers.
DON'T MISS THE BARGAINS.
TELEPHONE CALL 159.

VANDERBEEK & SATTELS,
NO. 13 PARK AVENUE.

Pianos & Organs.
Largest stock in town. Should you wish to buy, rent or exchange, give us a call.
TUNING AND REPAIRING. 3-27-tf

TIER'S
Ice - Cream Parlor,
No. 16 Park Avenue,
PLAINFIELD, N. J.
This establishment is now open to the public, who are assured that no pains will be spared to serve them in a prompt and attentive manner with Tier's celebrated
Ice-Cream in Bricks, and Choice Confectionery,
Of their own manufacture.
WEDDING PARTIES Supplied at Short Notice. 5 tf

BARGAINS IN
Boots, Shoes and Rubbers.
B. R. FORCE,
No. 14 PARK AVENUE.
CALL AND EXAMINE. 10 8 y

Hotels and Saloons.

THE ALBION,
8th Street and Park Avenue.
Select Family Resort. Newly Furnished and Steam-Heated Throughout.
Under the same Management as Hotel Netherwood.
Special Terms for Permanent Guests.
FRANK E. MILLER. 12 28 6m

E. P. THORN,
NO. 17 PARK AVENUE.
A Pure, Wholesome
California Wine,
For Family Use,
Only 30c. per Bottle. 20 y

The Manhattan Wine Room,
179 and 181 SOMERSET STREET,
(Opp. the ball grounds of the Crescent League.)
FRANK LINKE, Proprietor.
Established 1886; wholesale and retail Wine and Liquor dealer, and bottler of Ballentine's celebrated Export Ale and Porter. Philip Best's Milwaukee Beer, F. M. Shaeffer's Weiner Beer, and dealer in Domestic and Foreign Porter, and Bass Ale, for Hotels and Private Families.
Wholesale Branch, 43 West Front St.
All orders delivered, free of charge, day or night.
TELEPHONE CALL 157. 9 26 tf

CITY HOTEL,
PLAINFIELD, N. J.
CORNER PARK AVENUE AND SECOND STREET.
J. E. BEERBOWER, Proprietor.
With STABLES attached. 4-5-tf

SOMERSET HOTEL,
Cor Somerset & Emily Sts., North Plainfield N. J.
RICHARD A. BOYCE, Proprietor.
Permanent and transient board, at fair rates.
First-class stables and sheds attached.
Meals at all reasonable hours.

CHARLES SMITH,
Corner of Front and Somerset Streets.
St Louis and Imported Beer.

Higgins' Stage Line.
TO BE RUN ON THE FOLLOWING SCHEDULE STRICTLY ON TIME:
First trip from Hillside ave. and Broadway 7:40 A. M. to meet 7:58 A. M. train. Route—Hillside ave. and Broadway, Broadway to 9th st.; to Second place; to Crescent ave.; to Park ave.; to Depot.

2d trip	8.15 A. M. to meet		8.33 A. M. train	
3d do	9.15	do	9.32	do
4th do	10.00	do	10.27	do
5th do	11.00	do	11.24	do
6th do	11.45	do	12.08 P. M.	do
7th do	1.45 P. M.	do	2.15 & 2.25 P. M.	do
8th do	2.45	do	To the Post Office.	
9th do	3.30	do meet 3.51 P. M. train.		
10th do	5.00	do do 5.29	do	
11th do	5.45	do do 6.07	do	
12th do	6.45	do do 7.03	do	

Stage will also leave Plainfield ave. and 7th st., and Rockview and Mercer aves., North Plainfield, according to the above time table, and make same connections.
Stage will make return trips over above routes, leaving Plainfield depot as follows: 8.07, 8.39, 9.37, 10.10, 11.30 A. M. 2.04, 2.30, 3.45 4.34, 5.30, 6.20, P. M.
Horses and Carriages kept expressly for ladies pleasure and calling purposes. Saddle Horses a specialty, for gentlemen and ladies.
Busses after 7 o'clock in the evening, for private parties, at moderate rates.
M. A. HIGGINS, Proprietor.
STABLES—76 EAST FOURTH STREET.
Telephone Call, 18. 7-8 y

Railroads.

PENNSYLVANIA RAILROAD
THE STANDARD RAILWAY OF AMERICA
PROTECTED THROUGHOUT BY THE
Interlocking Switch and Block Signal System.

TRAINS FOR THE WEST.

On and after Jan. 4, 1892, trains leave Elizabeth as follows:

9:35 A. M. FAST LINE, with Pullman Vestibule parlor and sleeping cars, daily for Pittsburg, Columbus, Cleveland, and St. Louis, daily, except Saturday, for Chicago and Toledo.

7:08 P. M. WESTERN EXPRESS, with Pullman Vestibule sleeping cars, dining car to Philadelphia daily for Pittsburg, Chicago, Cincinnati, and St. Louis, daily except Saturday, for Cleveland and Toledo.

8:42 P. M. PACIFIC EXPRESS, with Pullman Vestibule sleeping cars, daily for Pittsburg, Chicago, and Toledo, daily except Saturday, fo Cleveland.

For Baltimore, Washington and the South—1 00, 6 57, 7 59, 9 05, 10 08 A. M., and 9 39 P. M. On Sunday at 1 00, 6 59, 9 05 A. M., 9 39 P. M.

For Philadelphia—1 00, 6 57, 7 59, 9 05, 9 35, 11 57 A. M.; 12 55, 1 39, 2 48, 4 04, 5 16, 6 37, 7 49, 8 42, 9 39 P. M. Sundays at 1 00, 6 59, 9 05, 9 35, 10 41 A. M.; 5 40 7 47 and 9 39 P. M.

FOR ATLANTIC CITY.

1.39 P. M. (Through day coach), week-days. For Cape May, Sea Isle City and Ocean City, 1:39 P. M., week-days.

For Trenton—1 00, 6 57, 7 10, 7 59, 9 05, 9 35, 11 57 A. M.; 12 55, 1 39, 2 48, 4 04, 5 16, 6 37, 7 49, 8 42, 9 39 P. M. Sundays at 1 00, 6 59, 9 05, 9 35, 10 41 A. M.; 5 40, 7 47 and 9 39 P. M.

For Lambertville, Phillipsburg and Belvidere via Trenton—7 59 A. M.; 2 54 and 5 16 P. M.

For Lambertville and Phillipsburg only, 1 39 P. M.

For Flemington—7 59 A. M.; 2 54 P. M.

For Bordentown, Burlington and Camden via Trenton—7 59, 11 57 A. M. 1 39, 2 54, 7 49 P. M. Sundays at 10 41 A. M. and 7 47 P. M.

A full line of tickets are on sale, and sleeping car accommodations can be secured at the ticket office at Elizabeth.

For further information, see time tables to be had at the ticket offices.

CHARLES E. PUGH, General Manager.
J. R. WOOD, Gen. Pass. Agent.

Central Railroad of New Jersey.
(THE PORT READING R. R. CO.—LESSEE.
Station in New York foot of Liberty Street. Time Table in effect, Nov. 15, 1891.

PLAINFIELD AND NEW YORK.

Leave Plainfield 2 14, 3 37, 5 38, 6 14, 6 29, 6 59, 7 20, 7 30, 7 58, 8, 8 15, 8 27, 8 31, 8 48, 9 32, 10 04, 10 27, 11 09, A. M., 12 noon, 1 02, 1 41, 2 07, 2 30, 3 12, 3 51, 5 16, 5 36, 5 43, 6 07, 6 54, 7 08, 8 31, 9 28, 10 12, 11 29 P. M. Sunday—2 14, 5 14, 8 01, 8 52, 11 02, 11 16 A. M., 12 33, 1 42, 3 30, 5 16, 7 01, 7 10, 8 23, 8 32, 10 07 P. M.

Leave New York from foot of Liberty street, 4 30, 6 00, 7, 7 45, 8 45, 9, 10, 11 30, A. M., 1, 1 30, 2 30, 3 30, 3 45, 4, 4 30, 5, 5 15, 5 30, 5 45, 6, 6 15, 6 30, 7, 7 30, 8, 8 30, 9 15, 10, 11 30 P. M., 12 15, 1, night. Sunday—4 30, 7, 8 30, 9 30, 10 30 A. M., 12 M., 1, 2 15, 4, 5 30, 6, 7, 9 00, 10 00 P. M., 12 15 night.

PLAINFIELD AND NEWARK.

Leave Plainfield 5 38, 6 29, 6 59, 7 30, 8, 8 48, 9 32, 10 04, 10 27, 11 09, A. M., 12 noon, 1 02, 2 07, 2 30, 3 12, 3 51, 5 43, 6 07, 6 54, 7 08, 8 31, 10 12, 11 29 P. M. Sunday—8 01, 8 52, 11 16, A. M. 12 33, 1 42, 3 30, 5 16, 7 10, 8 23, 8 32, 10 07 P. M.

Leave Newark 6 15, 7 10, 7 50, 8 55, 9 05, 10 05, 11 25 A. M. 1 05, 1 35, 2 50, 3 35, 4 02, 4 37, 5 05, 5 30, 5 55, 6 15, 7 15, 7 35, 8 40, 10 00, 11 25 P. M. Sunday—7 20, 8 40, 9 50, 10 35, 11 45, A. M., 1 10, 2 35, 4 10, 5 40, 6 08, 7 20, 9 25, 10 20 P. M.

Passengers for Newark change cars at Elizabeth.

PLAINFIELD AND SOMERVILLE.

Leave Plainfield 5 45, 7 10, 8 07, 9 42, 11 a.m. 12 37 1 59, 2 32, 3 45, 5 20, 5 34, 6 04, 6 20, 6 38, 7 12, 7 34 8 20, 9 40, 11 13, 12 43 P. M. Sunday—5 45, 8 13, 9 34, 11 18 A.M., 2 03, 3 26, 5 14, 6 35, 10 15, 11 14 P.M.

Leave Somerville, 6, 6 30, 7 03, 7 25, 7 35, 7 45, 9 05, 9 47, 11 35 A. M., 12 35, 1 15, 1 48, 2 05, 3 25 4 50, 5 16, 5 35, 8 05, 8 50, 11 05, P. M. Sunday—8 25, 10 35 A. M., 12 05, 1 15, 4 50, 6 40, 8 03, 8 05, 9 33 P. M.

PLAINFIELD AND EASTON.

Leave Plainfield 5 45, 7 10, 8 07, 9 42, A. M., 1 59 4 32, 5 20, 6 38, 8 20 P. M. Sunday—5 45, 8 13 A. M. 2 03, 6 35 P. M.

Leave Easton 6 05, 8 44, 10 18 A.M., 12 32, 4 02, 6 4 P. M. Sundays—7 15, 10 52, A. M., 6 40, 7 30 P. M.

PLAINFIELD AND LAKE HOPATCONG.

Leave Plainfield 7 10, 9 42 a. m., 1 59, 5 20 p. m.

WESTWARD CONNECTIONS.
LEAVE PLAINFIELD.

5 45 A. M. for Easton, Allentown, Reading, Harrisburg, Pottsville, Mauch Chunk, Williamsport Tamaqua, Wilkesbarre and Scranton.

7 10 A. M. for High Bridge Branch, Easton and Allentown.

8 07 A. M. for Flemington, D. L. & W. R. R., Easton, Bangor and Mauch Chunk.

9 42 A. M. for Flemington, High Bridge Branch, D L & W R R, Easton, Allentown, Reading, Harrisburg, Mauch Chunk, Williamsport, Tamaqua, Pottsville, Nanticoke, Upper Lehigh, Wilkesbarre, Scranton, &c. Through coach to Williamsport.

1 59 P. M. for Flemington, High Bridge Branch, Easton, Allentown, Reading, Harrisburg, Mauch Chunk, Pottsville, Tamaqua, Sunbury and Williamsport.

4 32 P. M. for D. L. & W. R. R., Easton, Bangor, Mauch Chunk, Tamaqua, Pottsville, Shamokin, Wilkesbarre, Scranton, Reading, Harrisburg, &c. Parlor car to Mauch Chunk.

5 20 P. M. for Flemington, High Bridge Branch, Easton, Bethlehem, Allentown, &c.

6 20 P. M. for Flemington.

6 38 P. M. for Easton, Allentown, Mauch Chunk Reading, Harrisburg.

8 20 P. M. for Easton, Bethlehem and Allentown.

5 45 A. M. Sunday for Easton, Bethlehem, Allentown, Mauch Chunk, Wilkesbarre and Scranton. 8 13 a.m. Sundays for Easton, Allentown, Mauch Chunk, Tamaqua, Shamokin, Williamsport, &c., 2 03 p. m. Sundays for High Bridge Branch, Easton, Allentown, Mauch Chunk, Tamaqua, Pottsville, Reading and Harrisburg, 6.35 p. m. Sundays for Easton, Bethlehem, Allentown, Mauch Chunk, Reading, Harrisburg, &c.

For Atlantic City, 3 37 a. m. 1 02 p. m.

Long Branch, Ocean Grove, &c

Leave Plainfield 3 37, 8, 11 09, a. m 3 51, 5 36, p. m. Sundays—(except Ocean Grove 8 52, a. m., 3 30 p. m.

For Perth Amboy, 3 37, 5 38, 8, 11 09 a. m., 1 02, 3 51, 5 36, 7 08 p. m. Sunday—8 52, a. m. 3 30 p. m.

For Freehold, 3 37, 8, 11 09 a. m., 1 02, 3 51, 5 36, p. m. Sundays—8 52 a. m.

BOUND BROOK ROUTE.

Leave Plainfield for Philadelphia, 5 45, 8 20, 9 48, 10 47, a. m., 1 59*, 3 04, 3 45*, 5 34*, 6 20*, 8 20, *9 40 p. m., 1 17, night. Sundays—9 48, 11 18 a. m., 2 03*, 3 26*, 5 14*, 6 52 p. m., 1 17, night.

For Trenton 5 45, 8 20, 10 47, a. m., 12 37, 1 59, 3 04, 3 45, 5 34, 6 2, 8 20 p. m., 1 17 night. Sunday—9 34, 11 18, a. m., 2 03, 3 26, 5 14, 6 52 p. m., 1 17 night.

For Baltimore and Washington at 9 48, a. m., 2 16, 4 14, 5 34* p. m. 1 17, night. Sundays—9 48 a. m., 2 16, 4 14, 5 14* p.m. 1 17, night.

RETURNING—LEAVE PHILADELPHIA,

Ninth and Green streets, 8 30, 11 05, a. m., 1 30, 3 10*, 4, 5 15, 6 15, 8 02, 8 45, 11 45 p. m. Sundays—8, 10 30 a. m., 3 15*, 5 15, 6 10, 8*, 11 45 p. m.

From 24th and Chestnut—4 00, 11 15, a. 3 30*, 6 20, 8 18, 11 40, p. m. Sunday—4, 8 26, 1 5 a. m., 3 30*, 6 20, 8 18*, 11 40 p. m.

Leave Trenton, Warren and Tucker sts., 12 35, 9 00*, 10 10, 11 40, a. m. 3 10, 4 00*, 4 45, 5 54, 5 00, 9 00, 10 p. m. Sundays—12 54, 8 55, 11 55 a. m. 4 00*, 5 55, 7 05, 9 00* p. m.

Plainfield passengers by trains marked * change cars at Bound Brook.

J. H. OLHAUSEN, Gen Sup't.
H. P. BALDWIN, Gen'l Pass. Ag't.

More PAYING Subscribers
Than All Other Plainfield Papers
Combined.

THE DAILY PRESS.

More Legitimate Advertisers
Than Any Other Plainfield Paper
Doubled.

ESTABLISHED MAY 10, 1887. PLAINFIELD, N. J., TUESDAY, MARCH 29, 1892. PRICE TWO CENTS.

--NO. 74.--

OUR LEADER in a medium-price Ladies' Shoe. PRICE—$1.98.

JUST such Shoes as you see advertised as BARGAINS for $2.79. WIDTHS, B, C and D. SIZES—2½ to 7.

DOANE & VAN ARSDALE,
(The One Price Boot and Shoe House.) 22 W. Front Street

25c BUTTER. 25c

28c Fine Dairy & Creamery Butter 28c
AT THE
United Tea & Coffee Growers' Ass'n,
Champions of Low Prices,
30c 29 West Front Street, 30c
PLAINFIELD, N. J.

BOEHM'S Grand Annual Spring and Summer Opening

OF Millinery and Jackets, TUESDAY, WEDNESDAY, THURSDAY and FRIDAY, MARCH 22, 23, 24 and 25. Our variety of Trimmed and Untrimmed Hats, our display of Flowers and Feathers, and our assortment of Velvets, Ribbons, Ornaments, etc., will eclipse anything of the kind ever attempted in this city. Latest styles of Ladies' Spring Jackets and Children's Blazers, at New York prices.

Immense variety of New Spring Dress Goods, with Latest Novelties in Trimmings. New designs in Carpets, Oil Cloths and Mattings, now open for inspection. A 36-inch Towel for 7c; Good Prints, 4c; Apron Ginghams, 5c. Agency for King's Dyeing Co of Easton, Pa.

BOEHM'S 7 WEST FRONT STREET. 6 25 tf

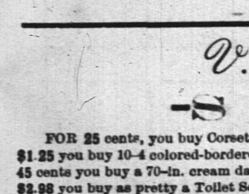

1892!
Dunlap's Spring Derby,
FOR SALE AT
HALLOCK & DAVIS, 5 West Front St.
12 12 y

CLEANING and DYEING.

Have Your Spring Wear Cleaned or Dyed in time for warm weather.

Challies, Flannels, Summer Silks, Ladies' Dressing Sacques and Wrappers cleaned to look like New.

Entire suit of Men's Clothing cleaned or $1.50.
Samples of the New Spring Shades on Hand.

HILLIER & CO., 49 North Avenue.
2 15 6m

The Independent Woman's Exchange
STILL CONTINUES AT
NO. 9 EAST FRONT ST.
Stamping, Plaiting, Pinking and Stitching
At short notice. Orders received for all kinds of home-made cookery.
Something New—Hickory Nut Meats, for Cake.
Mrs. W. L. FORCE.

V. and W.,
-S A Y:-

FOR 25 cents, you buy Corset Covers, sizes from 32 to 40, that are worth 35c; for $1.25 you buy 10-4 colored-bordered, all linen Table Covers—actual value, $1.75; for 45 cents you buy a 70-in. cream damask Table Linen; would be cheap at 60 cents; for $2.98 you buy as pretty a Toilet Set as any one can want; actual value, $4; for $8.75 you buy a 100-pc English Porcelain Dinner Set that is worth $12; for 12 cents you buy Granite Iron Wash Basins; for 20 cents you buy Granite Iron Stew Pots; for $1.25 you buy 1 doz. Large Dinner Napkins; for 50 cents you buy a large and heavy Cocoa Door Mat—value 75c; for $1.00 you buy the "W. B." Corset; they have no equal for style and comfort.——Don't forget us on Mattings; we have the largest assortment, and our prices we guarantee lower by 25 per cent than all others.——We invite Special Attention to our assortment of New Spring Coats; the Styles are the Latest, and Prices are, as usual, Very Reasonable.

VAN EMBURGH & WHITE.

BOICE, RUNYON & CO.,
[Successors to the estate of D. J. BOICE——A. D. COOK & BRO.]
Dealers in Coal, Lumber and Masons' Materials, Etc.,
42 to 60 PARK AVENUE.
We are now prepared with our increased facilities—having purchased the extensive yard of Messrs. A. D. Cook & Bro.,—to fill all orders promptly, and solicit your patronage.
BOICE, RUNYON & CO.
12 5 tf

BLAND'S BILL DEAD

He Charges Speaker Crisp With Inconsistency.

POSTPONED UNTIL DECEMBER.

Congressman Pierce Blames Cleveland for Its Failure to Pass.

The Committee on Rules Will Not Hold a Meeting To-day—The Cloture Rule Will Not be Presented, as the Free Coinage Men Could Not Get More than Twenty-five Legislators in its Favor—Mr. Bland Gives Up the Fight.

WASHINGTON, March 29.—The Bland Free Coinage bill is dead for this session of Congress. Mr. Bland himself has given up the fight. He accuses Speaker Crisp, to speak mildly, of inconsistency in refusing to vote in the Committee on Rules, as Bland alleges he had promised, for a special order with a cloture provision, unless a majority of Democrats in the House would sign a petition to that effect.

The Committee on Rules has decided to hold no meeting to day, as Bland and his lieutenants have been unable to obtain more than twenty-five signatures for a cloture provision. Pierce, of Tennessee, accuses the Clevelandites of killing the silver bill, and leading Democrats acknowledge that the result makes more uncertain the Presidential candidacy. Mr. Pierce said:

"It was Grover Cleveland who killed silver in the House, and I want the country to know it. The National banks and other moneyed institutions have also brought tremendous influence to bear against the bill. The vote of last Thursday showed that two-thirds of the Democrats in the House favored the Free Silver bill, and if that is not enough for the Speaker and the Committee on Rules, I don't know what will satisfy them."

All the leading Democrats in the House refused to sign any petition for a cloture rule, on the ground that such a proceeding would stultify their protest against Mr. Reed's action in the last Congress and the action of the Democratic Senators last session in fighting the Force bill.

Mr. Reed and his followers have, with the anti-silver Democrats, forced the situation, and have placed the anti-silver Democrats in a position where they must either endorse his leadership of the last Congress or embrace what they denominate as the free silver heresy.

HARRISON SATISFIED.

Lord Salisbury's Reply Said to be Acceptable.

WASHINGTON, March 29.—To Senate in executive session showed an increasing disposition to ratify the Behring Sea Arbitration Treaty, in view of what is considered Lord Salisbury's partial concession to the American claims.

The British Premier proposes that the treaty be ratified and the modus vivendi be immediately renewed, with the proviso that Canadian vessels which furnish security for damages in case the decision of the tribunal is against Great Britain, be allowed to hunt seals, or that the prohibition of sealing be enforced, if the United States will engage to pay damages to Canadian sealers if the decision is in favor of Great Britain.

The President and Cabinet, it is announced, are satisfied with Lord Salisbury's offer, and a favorable reply is expected to be submitted to the Senate to-day.

Wants $10,000 Damages.

ASBURY PARK, March 29.—Abraham Schlosbach, a merchant of West Asbury Park, instituted a suit for $10,000 damages against Simon Levy, a prominent clothier of Sea Bright. Four years ago burglars entered Levy's store and carried off $2,900 worth of goods. Recently Schlosbach was arrested charged with the crime. When the case was called it was dismissed by the Supreme Court Judge. Schlosbach claims that the arrest ruined his credit with city merchants and heuce the suit.

For Special Rates for Drummers.

WASHINGTON, March 29.—Mr. Burborrow, of Illinois, offered in the House a bill amending the Inter-State Commerce law so as not to prohibit any common carrier from giving reduced rates of transportation and a permit for extra weight of sample baggage to commercial travelers. Any commercial traveler who shall transfer or loan any privilege granted him is made punishable by fine of $500, or imprisonment not to exceed six months.

Walt Whitman's Funeral.

CAMDEN, N. J., March 29.—Letters and telegrams are raining in at the late residence of America's great poet, Walt Whitman. The indications are that the funeral to-morrow afternoon will be one of the most notable events of that nature that the country has known for several years past. There will be many famous men present from all over the country.

Stories of Privation Frightened Them.

UTICA, N. Y., March 29.—Of the 186 negroes who arrived here en route for the railroad in the North Woods, 175 left the train on the representations of several colored workmen who had deserted the contractors and who told stories of the privations and hardships to be encountered working on the railroad. They are being fed by the Board of Charities.

No Party or Clique.

DUBLIN, March 29.—The first issue of the "Amalgamated Freeman's Journal and National Press" was published yesterday. In an editorial it says: "Henceforth we will serve no party or clique."

Highest of all in Leavening Power.—U. S. Gov't Report, Aug. 17, 1889.

Royal Baking Powder
ABSOLUTELY PURE

THE ELECTRIC DEATH.

Cotto's Execution Demonstrates that One Shock Will Not Always Kill.

SING SING, March 29.—That one contact of electricity, unless continued in an unbroken current for a length of time, which would make it impossible to avoid burning and blistering of the flesh, will not always kill a human being was very fully illustrated at the execution of Cotto yesterday.

The official time shows that it required about three minutes to kill Cotto.

After each application Cotto showed signs of apparent life, moving his hands and opening his eyes. There was no movement of the chest, however, as there has been in other cases. At first sign of life the current was turned on again. After the fourth shock there was no signs of life and the doctors declared life extinct.

There was no burning, but steam arose and there was scalding of parts where the electrodes were applied.

When the current was first turned on Cotto's face flushed purple and froth came from his lips. When it was turned off Cotto slowly opened his eyes and looked at Father Milo with what seemed a reproachful expression. He seemed protesting mutely against the treatment he was receiving. His hands moved and there was no doubt in the minds of the witnesses that he was not only alive but conscious. After the second shock Cotto's body settled down in the chair, limp and at first apparently lifeless. The doctors stepped forward to listen to the heart and to feel the pulse, but before they reached the body the fingers moved and

The current was once again applied and for the third time the rigidity of muscles and the straining at the straps was repeated. When the current was turned off this time Dr. Irving applied the stethoscope to the heart and Dr. Abbett, who had been keeping the official time, felt the pulse. They shook their heads and stepped back. The fingers began to move again. There were plenty of evidences that Cotto was still alive.

For the fourth time the Warden gave the signal and for the fourth time the current was turned on. It was not turned off until the face of the man had turned a purplish black, and the exposed part of the right leg was of the same color. This time the current completed its work, for when it was turned off the the physicians found no signs of life.

Dr. Irving in answer to a question of a press representative as to the indications of life after the third shock, said: "Yes, there were faint indications of life when I listened at the man's heart and felt of his pulse."

Dr. Irving called attention to the fact that in this case there was no burning; the steam which arose was caused, he said, by the rapid evaporation of the water at the electrodes and there was a slight scalding of the parts owing to the drying up of the blood vessels, but there was no carbonization. It was simply a scalding of the skin adjacent to the electrodes.

HEIRS AT VARIANCE.

Peculiar Contest Over a Bridgeport Manufacturer's Will.

BRIDGEPORT, Conn., March 29.—A peculiar contest has arisen over the will of the late P. N. Fairchild, the wealthy paper manufacturer.

The estate amounts to nearly $250,000. His wife, to whom he willed the bulk of his property, died four days previous to him, while he was in a state of unconsciousness from which he never recovered.

His brother and two unmarried sisters now claim the estate as next of kin, and have applied for the appointment of an administrator.

The heirs of Mrs. Fairchild, however, claim an interest in the inheritance, and another contest in the Superior Court is probable.

THE WRONG MAN INTERRED.

A Minister's Son Supposed to be Buried is Still Alive.

POTTSVILLE, Pa., March 29.—Several days ago James N. Guthrie, a prominent Baptist divine, received intelligence of the killing of his son Luther on the Pennsylvania Railroad at Johnstown. The mother went on and identified the supposed remains of her son and had the same brought to this place, and with due ceremony interred on Saturday.

It now transpires that Guthrie is still alive, a letter written on Saturday having been received yesterday morning. It is not yet known whose body was interred on Saturday.

Death of Benjamin N. Adams.

MEDFORD, Mass., March 29.—Benjamin N. Adams died in this city Sunday night of Bright's disease. He was a member of the staff of General Palmer, National Commander of the G. A. R., and also served on the staff of ex-Commander Veazie. Mr. Adams was born in Surrey, N. H., in 1843, and served in both the army and navy during the late war.

Serious Charges Against Her Husband.

CHICAGO, March 29. — Mrs. B. C. Thomas, a well known society woman of Englewood, has caused the arrest of her husband, who is private secretary to his father, the president of the Belt Line Railway, on the charge of non-support, continual abuse and attempting to poison her.

LOTS OF EVICTIONS

A Lively Irish Demonstration in New York.

HISSES MINGLED WITH CHEERS.

The Police Kept Busy Quelling Rows and Restoring Order.

No Heads Were Broken—It Was a Donnybrook Fair Without Shillelahs — A Woman Who Spent Two Months in an Irish Prison Took Part in the Disorder—A Police Captain Threatened to Lock Her Up for the Night—Many Subscriptions From All Over the Country.

NEW YORK, March 29.—The demonstration at Cooper Union last evening "in aid of the Irish Parliamentary party and home rule for Ireland" was an uproarious one. Dozens of men and woman were ejected from the hall, and much bad blood was shown between the rival factions of the Irish party.

Whenever a Parnellite became too vigorous in cheering the late Irish leader, or in hissing Gladstone or the anti-Parnellites, he or she was uncermoniously hustled out of the hall. As the Parnellites were out in force and were not intimidated by the action of the police, the uproar lasted practically from start to finish.

Hardly had the band upon the platform finished its opening medley of inspiring Irish airs than disorderly yells arose from all parts of the building. The policemen, who were evidently expecting a disturbance, sprang into the aisles and brandished their clubs with significant menace. Not minding them in the least, a loud voiced man rose to his feet and shouted:

"Three cheers for Parnell!"

In as little time as it takes to write it the man was ejected.

The crowd, which was as large as the great hall could hold, howled and hissed its indignation at this summary proceeding, and a bright-eyed woman arose and cried shrilly above the tumult:

"I want to know if it is not infamous that any Irishman should be thrown out of this meeting for cheering Parnell?"

The woman's words were the signal for a tremendous tumult. Meantime the fair champion of Parnell stood motionless, nodding as if in satisfaction at the result of her words.

A captain of police told her if she did not sit down he would look her up.

The woman's face paled and she finally sat down, which gave the anti-Parnellites a chance to yell.

It was found out later that she was Mrs. Margaret Moore, who was imprisoned in Kilmainham jail on account of her zealous work in the cause of Ireland.

Some excited member of the opposition proposed cheers for Dr. McGlynn, who occupied a seat in a prominent part of the hall. Archbishop Corrigan was seated on the platform, and this set the respective friends of the two gentlemen by the ears, and the enthusiasts jumped upon their seats and cheered until the police made another onslaught.

Not even the appearance of the chairman, Charles A. Dana, could do more than temporarily quiet the uproar. Every few minutes somebody would shout out something about Parnell or Tim Healy, and immediately the crowd would yell or hiss, and half a dozen policemen would dart toward the culprit and haul him, none too tenderly, over the seats and then out of the big door in spite of protests and struggles.

Mr. Dana was the first speaker of the evening, and was interrupted during his remarks by rows in different parts of the hall.

The next speaker was Prof. John P. Brophy, of St. Louis College, who began his remarks with an elaborate simile showing the differences and confusions which often result when the same object is viewed by people who are some short sighted and others far sighted. The professor's carefully penned words and spread eagle gestures were wasted. The crowd, who yelled, jeered and hissed, more than once forced the speaker to halt in his grandiloquent periods. Other speakers were greeted in a like manner.

As the speakers left the building after the meeting adjourned they were followed by yelling crowds, whose enthusiasm or hostility had to be kept in check by the police. No heads were broken, however.

Several thousand dollars were subscribed to further the cause of Home Rule.

Circulars were distributed through the hall declaring that Archbishop Corrigan, by being present at the meeting, was doing the very same thing that he got Dr. McGlynn suspended for doing.

Shot His Wife.

BROOKLYN, March 29.—Robert Cullen of this city shot his wife, wounding her, in all probability, fatally. He was escorting her home from the establishment where she was employed when he suddenly turned and fired five shots at her in rapid succession. Cullen was arrested, while his wife was removed to the hospital. Some seemingly ungrounded jealousy appears to have been the cause of the shooting.

BOTH BROTHERS INSANE.

Together They Threaten to Kill Their Father, Ex-Sheriff Little.

WHITE PLAINS, N. Y., March 29.—The fatality that has followed in ex-Sheriff Dittle's family during the past few years, manifested itself again in the compulsory arrest of Chester and Charles Little, respectively 35 and 30 years old, sons of the ex-Sheriff, by Chief of Police Bogart.

Both men are in the jail.

Chester, who was formerly a clerk in the register's office, was recently released from an insane asylum. He became involved in a dispute with his brother, Charles, as to whether their father was ill or not.

It became evident that the affliction had extended to Charles, and when together they threatened to kill their father at his home on Central avenue, a complaint was made and both men were placed under arrest.

They will probably be sent to an asylum. Signs of insanity have cropped out in Mr. Little's family from time to time, one son having killed himself several years ago.

SERIOUS CHARGES.

The Pennsylvania State Insane Asylum to be Investigated.

HARRISBURG, Pa., March 29. — The charges of W. L. Peart, of Kitanning, a prominent member of the Armstrong county bar, against the management of the State Hospital for the Insane at Warren, were received yesterday by the Governor, and by him referred to the State Board of Charities for investigation.

The statements contained in the affidavits show a most revolting condition of affairs.

Those in charge of the asylum are accused by Mr. Peart of the most brutal outrages, and these charges are sworn to by some of those who claim to have suffered, and by others who profess a knowledge of the details.

Mr. John Curwen is physician-in-chief and superintendent of the institution. Drs. Gath, Coulter and Doane are his assistants.

An Important Arrest.

POUGHKEEPSIE, N. Y., March 29.—Chief McCabe's men made an important arrest here last night. Several burglaries have been committed in the city recently, but the police have been unable to discover any clue to the perpetrators. Monday night Martin Ryan's grocery store on Main street was broken into and robbed. Goods were scattered all about the place, and several tubs of butter and some canned goods were taken. Last night the police arrested Richard Mullaney, a shirt ironer, at his home on Mill street, and the butter and canned goods stolen from Ryan were found in his cellar.

The Washingtons Trounced.

RICHMOND, Va., March 29.—The New Yorks yesterday played their first game against a strong team, and not only held their own, but administered a lively trouncing to the Washingtons. The batting of the Giants was of the heaviest kind and their fielding strictly first class. The great point of the game, however, was the demonstration of Ewing's great value to the team at first-base. His coaching was first class, and his work on the base and at the bat was fine. The score: New York 18, Washington 6.

Wants a Share of $50,000,000.

HUNTINGDON, Pa., March 29.—This town will present a claimant for a share of the the $50,000,000 estate of Baron Fisher, the millionaire, who died in Germany recently. His name is William Henry Fisher, and he says that he will present a just claim as an heir. He feels satisfied that his father and four brothers and one sister were closely related to Baron Fisher.

Nominations Confirmed by the Senate.

WASHINGTON, March 29.—The Senate in secret session has confirmed the following nominations;

To be United States District Judges—Wm. K. Townsend of Connecticut, for the District of Connecticut.

Ellery P. Ingram of Pennsylvania, United States Attorney for the Eastern District of Pennsylvania.

Broke the Singer's Jaw.

JERSEY CITY, March 29.—Because Louis Flinschel came home to his boarding house in this city at an advanced hour in the night and began to sing, August Feissel, who owns the house, and a boarder battered him with a club, breaking his jaw. They have been arrested and held for the grand jury.

Died From Exhaustion.

BERLIN, March 29.—The miner Latos, who excited the wonder of German medical men by sleeping for four months in the hospital at Myslowitz last fall and winter, has died of the physical exhaustion from insufficient nourishment during his unconsciousness.

NEWS OF THE DAY.

The Philadelphia and Concord have left Jamaica for Key West, Fla.

Representative McKenna of California has resigned his seat in Congress.

April 14 and May 16 have been fixed as Arbor Days by Gov. Pattison.

Witherbee, Sherman & Co., of New York, entered an execution against the Lehigh Iron Company yesterday for $8,000.

While felling trees in the woods near Middlesex, Pa., yesterday afternoon, Elmer Baker, aged 18, was crushed to death by a falling tree.

The hat factory of Croft & White at Danbury, Conn., was burned yesterday. Loss $90,000. Three hundred people were employed in the factory.

Philip St. Pierre, one of the best known steamboat engineers on the Hudson River, died at Nyack, N. Y., yesterday. He was 66 years old and a native of Canada.

OMINOUS THREATS

Paris Panic-Stricken Over Anarchist Plots.

ALL SORTS OF RUMORS AFLOAT.

The People Do Not Place Much Faith in the Police.

President Carnot and Members of the Cabinet Receive Letters—Wealthy Families Warned and Have Applied to the Authorities for Protection—A Building Society Requests a Double Guard—Many Arrests Made—Louise Michel Expected.

PARIS, March 29.—This city is panic-stricken and all sorts of rumors are afloat as to letters received by the police, Cabinet members and President Carnot, threatening vengeance in case the police do not stop their domiciliary visits.

The "Intransigeant," "Bataille" and other organs of their revolutionary tendency contend that the perpetrators of the outrages of the last few weeks are not arrested because the police side with Constans in whose interests the demonstrations are got up.

The general feeling is, however, that the police are incompetent and are now feeling the results of their negligence to keep in touch with the Anarchists.

Formerly much of the secret fund was devoted to corrupted agitators and getting the secrets of the organization from them, but the secret fund has been diverted recently to political uses, it is said, and the police have been left in the dark as regards the plots of Anarchists and Nihilists alike.

The police have received appeals for protection from several wealthy families who have received warning letters.

A building society which owns most of the property in the Plaine-Monceau requested a double guard last night, as its secretary received three letters during the day warning it that the property was marked for destruction because the owners had ejected non-paying tenants and had refused to let rooms at low rates to the poor.

Many arrests are said to have been made, but at the Prefecture of Police the one answer to all questions is: "There is nothing to be said."

Louise Michel is expected to arrive here to-morrow.

DRAGGED FROM THE BENCH.

Paterson's Recorder Forcibly Removed to Give His Successor the Place.

PATERSON, N. J., March 29.—Frank Van Cleve, who was recently appointed police justice of this city, presented his commission to Recorder James F. Stewart and demanded his position. Recorder Stewart refused to vacate the bench, saying that the law giving Van Cleve the position was unconstitutional. Van Cleve again demanded the bench, but the recorder refused to vacate.

Van Cleve called in Chief of Police Graul, who told Stewart that he had better retire gracefully. Stewart said he would not. Then Chief Graul removed Stewart by force. Stewart protested all the time. Stewart will test the law in his case by suing the city of Paterson for three years' salary.

Should Not Drink Beer.

BUFFALO, N. Y., March 29.—Frank Reiford, his wife and Michael Dolan, who live in a tenement house on Genesee street, all got drunk yesterday on a keg of beer which one of the men found in the street before daylight. Mrs. Reiford, after drinking a few glass of the liquid, went temporarily insane and attemped to murder her husband and his friend, Dolan. She grabbed a huge knife and went at them and, before they could get out of her reach, they were both bleeding from severe cuts in the face, on the neck and hands. The woman was finally overpowered. Reiford and Dolan are in the hospital and may die

Worth $10,000 and Starved.

BUFFALO, N. Y., March 29.—John Bund, an old miser, died alone in a little old cottage at Lancaster at the age of 78 years. He owned thirty acres of land, had money in the bank and money hidden in his bed, yet it is evident that he starved to death. He leaves a number of relatives, but no wife. From information obtained by the coroner, Bund was worth about $10,000. In the bed in which the old man died was $112. The coroner discovered it between the mattresses.

Claus Spreckles Will Move.

PHILADELPHIA, March 29.—On Thursday next Claus Spreckles and his family with the exception of his son Adolph, will leave Philadelphia for San Francisco. By his removal he severs all connection, personally, with his Philadelphia interests, and will devote his time to the general superintendence of his San Francisco plant and his sugar plantations in the Sandwich Islands.

Murdered by a Negro.

MEMPHIS, Tenn., March 29.—Miss Tate was found in her home here bleeding from nine knife and razor wounds. She said that Sam Allen, a negro, entered her room and without any provocation began to cut her with a razor. He then dropped the razor and began to stab her with a butcher knife. The woman has died and Allen cannot be found.

The Hargreaves Jewels Sold at Auction.

LONDON, March 29.—The diamond earrings and pearl pendents which were stolen by Mrs. Florence Ethel Osborne from her friend and relative, Mrs. Hargreaves, have been sold at auction. A large and fashionable crowd attended, rather more out of curiosity than as bidders. The earrings brought 665 pounds, and the pendants 416 pounds.

THE BRAYTON SCANDAL.

The Future of Mrs. Astor's Son-in-Law and Wife Now the Talkof Society.

NEW YORK, March 29.—Every one has ceased to speculate as to whether there will be hostilities between Drayton and Borrowe. The idea that there will be a duel or slaughter of any kind between the two men has been everywhere abandoned. Drayton has posted his playcards declaring that Borrowe is a "cur and coward" in the clubs of the cities of the continents, and the latter has not attempted to disprove the statement. In fact, the general feeling toward Borrowe is best demonstrated by the fact that he is not discussed in the matter at all by the gossipers now. Their opinion of him is shown by the fact that he is absolutely ignored.

The gossipers have turned their attention directly toward the Draytons and the future relations of the daughter and son-in-law of Mrs. William Astor. The latest twist has been given to the scandal by a statement of Edward Fox cabled from London. This is what he is declared to have said:

"Gen. Williams, who came over here on business for the Equitable Life Assurance Company, but who was engaged as Borrowe's counsel while in London, saw the written contract which Mrs. Drayton gave her husband, agreeing to pay him $5,000 annually and to set aside a sum for the children's and household expenses out of her income of $40,000 a year. What more could be desired in proof of what has been asserted by Drayton?"

The gossips have it now that Mr. Drayton's refusal to discuss the affair in any way and his daily consultation with his friends and legal advisers means that he is making preparations to proceed against Mrs. Drayton for a divorce. It is urged that this is the only proceeding that Mr Drayton can now take, and in consonance with dignity and honor he must take it. In fact, society people are already asking each other: "When Drayton gets his divorce will Mrs. Drayton marry the man who caused the scandal?"

WILL HANDLE FLAX AND JUTE.

Coleman Drayton to Embark in a New Commercial Enterprise.

TRENTON, N. J., March 29.—Mr. J. Coleman Drayton, one of the principals of the prospectivt Drayton-Borrowe duel, is one of the incorporators of a new commercial enterprise that filed articles of incorporation with the Secretary of State. The concern is to be known as the Dunbarton Flax Spinning Company, which is to handle flax, hemp, jute and yarn, as raw material and manufactured. The business will be done at Greenwich, Washington county, and the capital stock is to be $100,000, but the business is begun with only one-tenth of that amount.

J. Coleman Drayton is the only New Jersey incorporator, and his residence is given at Bernardsville, Somerset county. He has only one share, and John L. McNash, an attorney, signs the articles of incorporation for him. The other incorporators are Hugh Dunbar McMaster and George Bingley Luke of Clifton, County Down, Ireland; James W. Wallace and Robert J. Wart.

PAT ROONEY DEAD.

End of One of the Most Popular and Best of Comedians.

NEW YORK, March 29.—"Pat" Rooney, the celebrated Irish dialect comedian, died in his apartments in this city yesterday afternoon.

He had been in ill-health for several years, but his malady developed no serious phase until lately.

He had just returned from Wilmington, Del., when the fatal attack seized him. He seemed to realize the danger of his condition, and at his own request was brought to New York.

"Pat" Rooney was perhaps one of the best comedians in America. Of late years, in fact, almost from the time he developed into a "star," he has had a company on the road and always seemed to meet with prosperity.

He leaves a widow and several children.

Judge Francis M. Finch's Wife Dead.

ITHACA, N. Y., March 29.—Mrs. Finch, the wife of Judge Francis M. Finch, of the Court of Appeals, is dead at her residence here of heart disease. She leaves beside her husband two daughters and a son. Her maiden name was Elizabeth A. Brooke. Her marriage to Judge Finch took place at Colchester, Conn.

Gov. McKinley's Cousin Drowned.

COLUMBIA CITY, Ind., March 29.—Wm. McKinley, a prominent resident of Warsaw, got drunk over his defeat for prosecutor in the convention, and wandered, it is supposed, to the river and was drowned. He was at one time a preacher, but of late has been in the real estate business. He is a cousin of Governor McKinley, of Ohio.

Fifth Woman U. S. Supreme Court Lawyer.

WASHINGTON, March 29.—Mrs. Myra Bradwell, of Chicago, the fifth woman admitted to practice before the U. S. Supreme Court, took the oath in that body shortly before noon. Her admission was moved by Attorney-General Miller. Mrs. Bradwell is editor of the Chicago "Legal News."

A Call for Dr. Sidney Sherwood.

PHILADELPHIA, March 29.—Dr. Sidney Sherwood, instructor in finance in the Wharton School of Finance and Economy, University of Pennsylvania, has been called to the chair of political economy in Johns Hopkins University at Baltimore, made vacant by the resignation of Prof. Richard T. Ely.

Burned Beyond Recognition.

BURGETTSTOWN, Pa., March 29.—When Dal. Garrison returned home from work he found his wife with head and shoulders lying in the fireplace with a fire burning. The woman was subject to fits and fell into the fire while suffering from a fit. She was burned beyond recognition.

THE DAILY PRESS.

W. L. & A. L. FORCE, Publishers and Proprietors.

I. A. DEMAREST, Managing Editor.

A Day's Record.

Saturday's Issues of the Plainfield Daily Papers, Contained the Following Amount of Advertising Patronage.

PRESS. 18½ Columns. 40 Wants & Offers.

NEWS. 12½ Columns. 24 Wants & Offers.

COURIER. 10 Columns. 13 Wants & Offers.

WEATHER INDICATIONS.

Showers Wednesday Night, Fog and Rain Thursday. Fair Friday and Saturday.

(SPECIAL TO THE PRESS.)

GOVERNMENT WEATHER REPORT.

WASHINGTON, March 29.—For New Jersey: Fair until Wednesday morning, increasing cloudiness and probably showers Wednesday night, with northerly winds, shifting to southerly, slightly warmer.

LOCAL FORECAST.

U. S. WEATHER BUREAU, NEW YORK, March 29.—For northern New Jersey: For Wednesday, fair, slightly warmer, northerly winds. For Thursday, rain, slightly warmer, with fog; high northeasterly winds. Conditions favorable for fair weather Friday and Saturday.

EARLY INTELLIGENCE.

—R. W. Rice & Co., the grocers, have something to say to somebody in the advertising columns.

—LeVoe VanLiew, who last year was pitcher for the Young Cuban Giants of Plainfield, has signed to play with the Unions this year.

—If you want your bicycle well taken care of while you are in New York, leave it with Edward Martin, railway porter, at the North avenue station.

—A highly interesting lecture will be given by the Rev. M. A. van den Bogaard, Thursday evening, at St. John's church, Dunellen, on "The Bible and Its Interpretation".

—The annual meeting of the Sunday-school teachers of the Crescent Avenue church, for the election of officers, will be held after the prayer meeting to-morrow evening.

—An excellent article on "The Famous Union County Roads", by Edwin Ralph Collins, illustrated with a map of the road system, appears in *The American Agriculturist* for April.

—Justice Nash had a wedding at his office this morning. The contracting parties were John Conway, age 20, and Jane Hogg, age 19. The happy young people will live in Plainfield.

—As will be noticed in another column, the Acme Tailoring company has opened an establishment in this city, where custom clothing may be ordered of the most stylish goods, finest trimmings and perfect fit.

—The many friends of Miss Sherman, of the Woman's Exchange, 73 Park avenue, are delighted to hear that the exchange will not be closed or removed, as was intended, but will continue at the old stand as usual.

—At the request of Mrs. Voseller of 86 Broadway, James H. Frisbey yesterday shot and killed a Gordon setter that displayed symptoms of hydrophobia. The dog was a valuable one and the mother of a litter of young puppies.

—The Union County Press club meets for final organization at the office of *Town Tattle*, Elizabeth, this afternoon. The officers so far chosen are: President, Charles C. McBride of the Elizabeth *Journal*; vice-president, A. E. Pearsall of the Westfield *Standard*.

—The one perfect sewing machine and the one that will do your spring sewing quickest and most satisfactorilly is the Wilcox & Gibbs. Order one of the local agent, Mrs. VanName, 10 Grove street, and all the femininity of your household will be happy forever after.

—The New York and New Jersey Telephone company is ever thoughtful for the interests of its patrons and seizes every opportunity to accord them an advantage. The company has just voluntarily reduced its rates ten cents in all directions, giving a long conversation now to New York and Newark for 35 cents, Elizabeth 25 cents, and other places in proportion. Who ever hears a complaint of any kind from its subscribers—especially those under the jurisdiction of manager Charles Runyon of the Plainfield office!

Children Cry for Pitcher's Castoria.

When Baby was sick, we gave her Castoria.
When she was a Child, she cried for Castoria.
When she became Miss, she clung to Castoria.
When she had Children, she gave them Castoria

GOODALL SENTENCED TO PRISON.

The Evangelist Convicted of Assault in a Compartment Car.

[SPECIAL TO THE PRESS.]

LONDON, March 29.—At the Staffordshire Assizes to-day John Goodall, aged thirty-five years, an evangelist of Great Gate, near Alton Towers, was found guilty of assaulting Mrs. Mary A. Siddals in a compartment of a car on a Midland train, near Tamworth, and was sentenced to two years' imprisonment at hard labor.

The offence for which Goodall is convicted was committed on the night of January 11. Mrs. Siddals and he were the only occupants of the compartment when, according to the woman's evidence, Goodall's advances towards her forced her to seek safety on the step outside the car. From this position, while the train was in full motion, Mrs. Siddals either jumped or fell, and was seriously injured.

Goodall denied the charge, but the evidence was overwhelmingly against him.

THE WINDERMERE AFLOAT AGAIN.

[SPECIAL TO THE PRESS]

ASBURY PARK, March 29—The iron ship *Windermere*, which went ashore on Deal Beach on March 18, was hauled afloat at 7 o'clock this morning.

The *Windermere* passed in at 10:40 o'clock, in tow of the tug *I. J. Merritt*, going to the wrecking dock at Stapleton.

SUPERINTENDENT CONKLIN RESIGNS.

[SPECIAL TO THE PRESS.]

NEW YORK, March 29.—Superintendent W. A. Conklin resigned at noon to-day. He was Superintendent of the Park Menagerie, and was on trial for charges of malfeasance in office.

No Prize for VanWinkle.

Lyman and VanWinkle bowled their last games in the individual tournament of the Crescent League last evening. Lyman's record stands .690 per cent., 159 average, total points 4,624, and high score 232. Last night's games lowered VanEmburgh's per cent. 26 points, but made no other material changes. VanWinkle, who at one time gave promise of being a prize winner, is now out of the race even on high average.

THE SCORE:

H. Doane	139	Lyman	131
Woolston	180	Van Emburgh	148
Teel	165	J. Doane	121
VanEmburgh	180	H. Doane	132
Reed	159	Leggett	154
Adams	189	VanWinkle	124
H. Doane	154	Teel	112
J. Doane	158	Reed	141
Lyman	186	Woodruff	121
Lyman	164	Keller Forfeit	
Van Winkle	135	Keller "	

THE RECORD.

	Won.	Lost.	Per. cent.
Van Emburgh	20	5	.800
Thiers	19	6	.760
Arnold	19	8	.704
Rogers	16	7	.800
Lyman	20	9	.800
Schultz	20	9	.800
Reed	17	10	.630
Hallock	15	9	.625
VanWinkle	18	11	.621
Hervey Doane	8	5	.615
Teel	16	12	.571
Williams	12	10	.545
Woodruff	12	11	.522
Buckle	13	13	.500
Hetfield	11	11	.500
Green	13	14	.481
John Doane	12	13	.480
Davis	10	11	.476
Haynes	12	14	.462
McIntyre	12	14	.462
Barnes	10	12	.455
C. Emerson	12	15	.444
Hawkins	8	15	.348
Woolston	7	15	.318
Moore	7	17	.292
Coddington	6	15	.261
Adams	5	16	.238
Leggett	3	14	.125
Brett	2	16	.105
Keller	0	14	.000

High Score—Lyman, 232.

Averages—VanEmburgh, 164; Lyman, 159½; Rogers, 150; Van Winkle, 152; Schultz, 156; Thiers, 154; Arnold, 152.

The Queen of Summer Resorts.

The Normandie-by-the-Sea, Normandie, near Seabright, will open for the summer, on Saturday, June 26, on the American plan, and the same cuisine and attendance will be maintained until the close of the season.

P. B. Wright will be in attendance at the Hotel Normandie, Broadway and 38th street, New York, every day until June 19, and after that time at the Normandie-by-the-Sea, where plans of the hotel and prices of the rooms may be procured. All communications in regard to rooms addressed to Mr. Wright will be promptly attended to.

Remarkable Prosperity.

The books of the treasurer of the Plainfield Building and Loan association, just examined and certified as correct by John Chandler, B. F. Coriell and H. Liefke, show remarkable prosperity. Each $96 full paid share of the first series is worth $130.69; each $55 full paid share of the second series is worth $74.18, and each $18 full paid share of the third series is worth $26.27.

—The way to go west is by the Iron Mountain route. The scenery is sublime, the climate of the Iron Mountain resorts is delightful, and a trip to the points of interest along the route is a charming recreation.

PARTICULAR MENTION.

Father Hogan of Trenton will preach in St. Mary's church to-morrow night.

A son and heir now gladdens the household of Mr. and Mrs. Thomas B. Cardner, Westervelt avenue.

Miss Lizzie M. Smalley of Craig place left town to-day to visit at the homes of J. W. King and Miss Nell McKee, Brooklyn.

Pat Rooney, the celebrated Irish commedian, died suddenly at his home in New York on Monday from acute pneumonia. He performed in this city last week Monday night.

The Rev. Mr. Cobb of Elizabeth will be in Hope chapel Thursday evening of this week to give an illustrated lecture on Palestine. Mr. Cobb went to Palestine about one year ago. He carried a camera with him, so that the views which he shows are his own, and cannot be seen except in his lectures. The lecture is free. All who are interested in sights of the Holy Land are invited to be present.

On the eighteenth of April the Monday Afternoon club will celebrate its fourth anniversary by a most notable entertainment, consisting of literary exercises in the morning, followed by a luncheon, which will be given in the Casino. Guests are invited from all parts of the country, and THE PRESS predicts that never has such a gathering of wit, wisdom and beauty been seen in Plainfield as that will be. The arrangements are in the hands of the following ladies:—Committee on literary exercises—Mrs. D. P. Hall, Mrs. George Wharton Edwards, Mrs. Tweedy. Entertainment committee—Mrs. J. K. Myers, Mrs. C. D. Wadsworth, Mrs. W. L. Saunders.

No Reversal in the Moore Case.

To-day, Counselor C. A. Marsh had this to say to a representative of THE PRESS respecting certain newspaper reports:

"For more than a week down to last night, the newspapers have been sounding the changes on 'Johnny loses a case', 'John C. Moore's luck has turned', etc., etc., and people have come to believe that in some mysterious manner the decisions of the Supreme court and the Prerogative court in favor of John C. Moore in the will cases have been reversed. I don't know how long this thing may be kept up, but in the interest of truth let me say briefly that all this talk grows out of a motion in a suit to foreclose a mortgage given by William Moore in his lifetime. John C. Moore did not dispute the mortgage, not put in any defense to the suit. The mortgage had to be paid, and the property was sold by the sheriff to pay it. The property sold for $9,200, being more than enough to pay off the mortgage, interest and costs. Afterwards, Mr. Moore filed objections to the confirmation of the sale and asked to have the property sold over again, to make it bring a higher price. The mortgagee and the purchaser moved to confirm the sale already made. The only question on the motion was whether the sale already made should stand, or another sale be ordered. The vice-chancellor, after looking into the matter, considered the sale already made a fair one, and held that there was no gross inadequacy of price, and therefore the sale was confirmed.

"There has been no reversal of the decision in John C. Moore's favor in the Supreme court and the Prerogative court, and on the contrary the only man who had the courage to question the finality of those decisions has just paid $1,200 and costs to settle."

Edifying Readings at the First Baptist Church.

"It is some years"—says Dr. Yerkes—"since I first became acquainted with the Rev. Mr. Walker, and from time to time I have enjoyed the opportunity of listening to his Bible readings, and I have always been very much interested in them. The special attention which he has given to this method of Bible teaching, and his special qualifications for it, give him preeminence in this line of Christian work. His readings recently given in the First Baptist church were greatly enjoyed by all who heard him, and I am sure his hearers were edified and profited."

Mr. Walker will give another of his interesting Bible readings at the Y. M. C. A. rooms this evening at 8. Women as well as men are invited. The reading last evening was largely attended and full of interest.

—A dinner will be served at Hotel Albion, Monday evening, April 18, the day after Easter, to the members and friends of Easter lodge, Knights of Honor. Plainfield council, Royal Arcanum, will also have a dinner at The Albion, some evening next month.

As she enters womanhood, every young girl needs the wisest care. Troubles beginning then may make her whole life miserable. But the troubles that are to be feared have a positive remedy. Dr. Pierce's Favorite Prescription builds up and strengthens the system, and regulates and promotes every proper function. It's a generous, supporting tonic, and a quieting, soothing nervine—a legitimate medicine, not a beverage, free from alcohol and injurious drugs. It corrects and cures, safely and surely, all those delicate derangements and weaknesses peculiar to the sex.

A remedy that does cure is one that can be *guaranteed*. That's what the proprietors of "Favorite Prescription" think. If it doesn't give satisfaction, in every case for which it's recommended, they'll refund the money. No other medicine for women is sold on such terms.

Decide for yourself whether something else sold by the dealer, is likely to be "just as good" for you to buy.

WE put something in a quart bottle and sell it to you for 25 CENTS. which will hunt out and destroy bad smells, "mustiness" and poisonous gases in your house, cellar or barn, as a weasel hunts out and detroys rats. It might astonish you to see how quickly this SOMETHING stops decay and kills the most horrible odor you can imagine; but then you would understand how and why it may purify the atmosphere of your house, and prevent contagion. This SOMETHING is **Reynolds's Odorless Disinfectant**, made and sold for 10 years at

Reynolds's Pharmacy, Corner Park and North Avenues.

QUARTS—25 Cents. PER GALLON—75 Cents.

3 1 tf

Clever Carrier Pigeons.

Here's some neat work by Plainfield carrier pigeons. The birds that were bred by Charles Doane are now kept in a loft at Hightstown by S. P. Craig, Mr. Doane's brother-in-law. Each day the pigeons bring a message from Hightstown to Plainfield, wait for an answer, and when it is ready return to Hightstown with it. This is believed to be the first case on record of carrier pigeons carrying messages in two directions. Usually they are slipped to the point whence they are to fly, and then return home when released.

The New Prima Donna to Sing Here.

Miss Margaret Reid, who is to sing at the next concert of the Melopoia, May 3, made her first appearance on any stage at the Metropolitan opera house, New York city, the other evening, when she was unexpectedly call upon to fill the place of Miss VanZandt, who was suddenly taken ill. The New York, papers without exception, accorded her a distinct success and announced her appearance as the debut of a new prima donna.

—Ask your newsdealer for *The Tourist*.

—New orders are continually being promulgated from the Postmaster General making more burdensome duties to the post-office clerks. The latest order compels the post-office authorities of Plainfield to assort and tie in separate packages all New York mail, forwarding the same to the twenty-six stations in that city, instead of as heretofore sending the mail in one package.

—In the ordering of crosswalks, the present council shows about as much judgment as those of the past. A walk has just been laid over Park avenue at Fourth street, where there was already a sufficient one on the upper side. But at Fifth street hundreds of children wade back and forth through the mud on the side where the school is, morning, noon and evening, day in and day out, year after year.

"The Event of the Season!"

Grand Concert

At Bethel Chapel,

Fifth Street, corner Washington street,

Tuesday Ev'g, Mch. 29,

At 8 o'clock.

ADMISSION, - - **25 Cents.**

3 26 3

By Special Request

W. S. MALTBY

Will appear at the

CRESCENT RINK.

SATURDAY EVENING, APRIL 2.

ADMISSION, 25 CENTS.

J. W. ALLEN, Manager.

3 1 m

PLAINFIELD!

The Queen City of the State of New Jersey,

Needs but one more thing to make her SOLID; this the

Acme Tailoring Co.

Proposes to do by opening a

First-Class Merchant Tailoring Establishment,

ENTIRELY DEVOTED to fitting the PEOPLE with CLOTHING made to order, and GUARANTEEING PERFECT FITS. The stock on hand comprises the *LARGEST IN THE STATE*, both of FOREIGN and DOMESTIC FABRIC, and we are prepared to satisfy all who will favor us with a visit, what we Say is True.

Acme Tailoring Co.,

No. 12 WEST FRONT STREET,

PLAINFIELD, N. J.

3 29 3m

REMOVAL.

The Office of the Collector of Taxes

Has been removed from No. 3 West Front street, to No. 7 PARK AVENUE.

JOHN JOHNSON, Collector.

3 29 3

Fine Table Butter 25c

Best " " 28c

PER POUND, AT

At V. L. Frazee's Market,

26 WEST FRONT ST. 3 21 tf

—Are you preparing for a spring or summer trip? Consult *The Tourist*, and take it along.

For Sale or Rent

AT EVONA,

3 minutes from railroad station, 10m Front st.; residence, 12 rooms; stable; 2 acres; lawn, shade, shrubbery. For sale on very easy terms; $1,500 cash; balance on bond and mortgage. For particulars, apply

J. H. VAN DEVENTER,

29 Woodland ave., Nethenwood.

3 28 1m

WANTS AND OFFERS.

Advertisements under this ending, one cent for each word each insertion. Cash MUST accompany ads.

WAGONS and Harness will be sold at the opening to-morrow morning, 10 o'clock, sharp, at the auction sale at the Metropolitan stables.

WANTED—Houses; have a number of applications for dwelling houses. What have you for rent? Powers, 35 Park avenue.

BOYS wanted to work nights, Chase machine works, corner of North avenue and Berckman street. 3 29 3

A GOOD horse and phæton for sale. Address K., care PRESS. 3 29 4

A RESPECTABLE young girl wishes a situation at general housework in small family; good reference. Call two days, 19 Morris ave., near Evona. 3 29 2

WANTED—A girl about 14 or 15, to take care of children. Inquire McVey's Restaurant.

THE third auction sale will take place to-morrow, at the Metropolitan stables.

PLEASANT rooms with board five minutes from depot, 82 Broadway 3 29 3

WANTED by experienced nurse to attend ladies in confinement, at their homes, terms reasonable Adress Nurse, care PRESS.

TO LET—House, 12 rooms, and stable; five minutes' walk from station; $25 per month. Apply J. W. Johnson, La Grande avenue and Broadway.

TO LET—5-room house; rent $11. Inquire 197 Somerset street.

2 OR 3, or 5 rooms to let, 20 Third st., corner Central avenue. 3 29 3

FOR SALE, or To Let, farm of 59 acres, adjoining Henry Clay Randolph's, Fanwood township; two good dwelling houses on the place; will sell or let very low. Inquire of Andrew Love, 19 West Front street. 3 29 6

MONEY to loan. Charles L. Moffett, (with Nelson Runyon, corner Front street and Park avenue). P. O. Box 201. 6 1 tf eod

SEPARATE storage rooms with plastered walls to let in Stillman Block. 3 17 eod 11

$25,000 to loan on Bond and Mortgage, in sums to suit. P. O. Box 312. 3 28 3

NURSE GIRL wanted; one who will go home nights; must have references. Apply 6 Crescent avenue. 3 18 3

WHAT have you to sell in real estate, improved or unimproved? Send full description and lowest prices to L. Spangenberg, room 15, 194 Broadway, New York. 3 28 6

TO LET—Furnished room, without board, two minutes' walk from station. 13 East 5th street. 3 28 w

DRESSMAKER wants work at home or by the day. Address M., care PRESS. 3 28 2

WANTED—A good, willing, colored cook, at 20 East Seventh street. Apply between 6 and 8, evenings. 3 28 tf

FOR SALE, garden soil, sod and gravel. Address T. Callahan, 20 Richmond st. 3 26 3

FURNISHED front room to let, with or without board. 10 Grove street. 3 26 3

ROSES, carnations and pansies, cut blossoms of the choicest kinds, at reduced prices. F. W. Miles, Somerset st. 3 26 6

HOUSE to let, 183 Somerset street; 9 rooms, large garden; inquire on premises. 3 26 6

FOR SALE—2 horses, cheap. Apply at Geo. H. Fairchild's, 36 Grandview avenue. 3 26 3

STORE, now occupied by T. F. VanHorn, at Dunellen, will be to let from April 1. Inquire in store. 3 25 6

TO LET—Beautiful flat; best in the city. E. C. Mulford, broker. 3 25 tf

TO LET—Convenient to station, house 10 rooms, $18. Mulford, Broker. 3 25 tf

TO LET—Handsome flat. Apply 33 Somerset street. 3 25 5

DROP postal to Mulford, "Broker," for information pertaining to Columbian Fair Excursion. 3 24 tf

RENT—$8. Brick store, Liberty street. Inquire 37 Central avenue. 3 23 tf

STORE and two flats to let. Apply flat No. 4 at 67 Park avenue. 3 2 2 tf

RENT—$9.00—320 West Third street. Inquire 37 Central avenue. 3 21 tf

PLEASANT furnished rooms to let—with or without board. 20 West Front street. 3 18 tf

ROOMS to let. First floor (4 rooms) over Sherwin's shoe store. 3 8 tf

STORAGE for furniture; separate rooms. Apply C. Frank French, 69 Somerset street. 2 29 tf

TO LET—Three or four rooms, in good location. 151 Duer street. 3 26 2

HOUSE of 7 rooms to let, No. 5 Orchard place; house of 7 rooms to let, No. 3 New st. Inquire of John P. Simons. 3 26 3

Lodge and Society Meetings.

Anchor Lodge, No. 149, F. & A. M.—Meets second and fourth Tuesdays at Masonic Hall, 10 East Front street.
Henry H. Lowrie, W. M.
J. A. Demarest, Secretary.

Jerusalem Lodge, No. 26, F. & A. M.—Meets first and third Tuesdays at Masonic Hall, East Front street. C. H. Bagg, W. M.
D. R. Weaver, Secretary.

Sons of St. George—No Surrender Lodge, No. 349—Meets second and fourth Wednesdays in each month, at Sons of Temperance Hall cor. Front street and Park avenue. Englishmen and sons and grandsons of Englishmen are cordially invited to join. Jas. Bushby, President, Alfred H. Leivers, Secretary. 3 31 y

U. B. of C. and J. of A.—Local Union No. 158, United Brotherhood of Carpenters and Joiners of America, meets every second and fourth Tuesday in each month in Exempt Firemen's Hall, at 8 p. m. L. C. Kline, Pres.
Wm. H. Langer, R. Sec'y. 3 22 y

Central Lodge No. 48, Ancient Order United Workmen. Regular meetings are held on the second and fourth Thursday evenings of each month, in Music Hall building, Front street at 8 o'clock. Thaddeus C. Smith, Master Workman.
Lewis E. Blackford, Recorder. 6 19 tf

American Legion of Honor Ivanhoe Council, No. 1,074. Regular meetings first and third Tuesdays of each month, in the Music Hall Building, West Front St., at 8 P. M.
A. L. Titsworth, 62 Madison ave., Commander.
Geo. E. Stillman, Secretary.

Wetumpka Lodge, 3,461 Knights of Honor—Meets first, third and fifth Thursdays.
W. B. Rogers, Dictator.
Geo. H. Neal, Reporter.
Wetumpka Commandery, No. 34, meets second and fourth Monday evenings, in Wetumpka Lodge Rooms, Music Hall Building.

Plainfield Council, No. 711, Royal Arcanum.—The regular meetings of this Council are held on the Second and Fourth Monday evenings of each month in Exempt Firemen's Hall, Coward's Building, Park avenue, at 8 P. M.
A. Kleinecke, Regent.
H. A. Thorne, Secretary.

ORDER OF THE IRON HALL.

The oldest of fraternal orders, has increased its reserve fund in the past six months, $613,-142.41, making a total reserve fund of $2,206,-009.13, and has paid to its members in eleven years, $5,791,245.00. This Order has also a life insurance; certificates from $1,000 to $3,000, payable at death. Persons under 30 years, 50c assessments; per $1,000, under 40 years, 65c; under 50 years, 95c. Branch 1199 meets 2d and 4th Thursday, in Odd Fellows' Hall, No. 8 West 2d street. Vincent W. Nash, Chief Justice.
F. P. Storr, Accountant.

Easter Lodge, No. 3,543, Knights of Honor—The regular meetings of this Lodge are held on the First and Third Monday evenings of each month, in Exempt Firemen's Hall, Coward Building, Park avenue, at 8 p. m.
Chas. VanWinkle, Dictator.
H. A. Thorne, Reporter.

DEATH.

MR. HORATIO PICKWICK:

Dear Sir—The executor of the estate of the late C. Bandervilt, having decided to close the business carried on by the deceased, we beg to inform you that your services will not be required on and after the 30th inst. Respectfully yours,

JACOB RASTOR, *Executor*.

THE AMERICAN CASUALTY INSURance and Security Company is now prepared to issue a policy insuring against loss of salary to employees arising from dismissal from employment, providing such dismissal be caused through no wilful act or negligence on their part, and also against the arbitrary discharge of an employee without cause.

By sending your name and business address to the undersigned, full particulars and sample policy may be obtained.

J. A. DEMAREST, *Special Agent*.
Box 585, PLAINFIELD, N. J.

FURNITURE Pianos, Trunks, Baggage, Freight **REMOVED.**

HOAGLAND'S EXPRESS,

OFFICE—39 North Avenue.
TELEPHONE, 121. 2 11 tf

Opticist PRENTICE 176 B'WAY.
Copyr'd 1886.

Optical expert, officially indorsed by leading oculists at home and abroad; the only specialist presenting unquestionable proof. Intelligent persons should not place confidence in opticians who profess to examine eyes. Oculists denounce them as charlatans. Send to us for free pamphlet No. 12, on spectacles. PRENTICE & SON, 176 Broadway, New York. Established 50 years. 11 27 6m

All the latest styles in Hats and Bonnets and Millinery Novelties, can be found at

Mrs. L. ADAMS'S,

No. 6 EAST FRONT STREET, opposite PARK AVENUE.

Evening Bonnets a Specialty. Ladies' own material made up. 12 5 y

OUR MOTTO—"Lowest Prices Consistent with Good Quality and Honest Quantity."

Ferris's Hams and Bacon; strictly Pure Java and Mocha Coffee, and the Choicest Butter, Fresh Vegetables and Fruit, specialties.

P. M. DEMAREST, 25 PARK AVE. 3 6 tf

—PECK'S CORNER.—

WISE WOMEN WON'T Wait Another Week Before coming to

—PECK'S—

To Look at

NEW PERSIAN LAWNS.

SEBRING, the Clothier!

500 All-Wool Business Suits

REDUCED TO $10.00.

No. 27 PARK AVENUE.

13 6 y

Bargains for Everybody!

C. SCHEPFLIN & CO.,

Are closing the balance of their stock of *WINTER CLOTHING*, consisting of

Men's, Boys' and Children's Suits, Overcoats and Pants,

At retail at the manufacturers' prices for cash.

If you need anything in this line, don't miss the opportunity

All Goods Marked in Plain Figures.

70 WEST FRONT STREET, NEAR PECK'S.

BLACK

Priestley's Renowned Black Silk Warp Henriettas

And other popular Black Goods. Large Assortment, and prices just as Low as in New York. Persons about to put on Mourning attire will find it to their interest to examine our large stock. Our Special Offer in CARPETS will hold good until April 1. The stock is unusually large, and styles elegant.

EDSALL'S.

The Finest Oysters Are at Rogers' Sea Food Market

42 WEST SECOND STREET. 3 16 tf

Decorated Dinner Sets at Half Price!

Make up your own set from this beautiful open stock pattern and save just one half. The style is "Decorated Virginia Creeper, on Parisian Granite Body, illuminated with Gold, Gold Decorated Handles and Knobs. A new rich and delicate pattern that is very much admired."

This pattern can be had in open stock for the next ten years, so broken pieces can be replaced by new ones at any time. A complete set of dishes usually costs from $12 to $20. We have marked these wares at N. Y. prices, and a set can be made from this pattern costing as low as $6, and the set can be enlarged at any time. Don't buy till you have seen this ware, when you are sure to take no other.

Decorated Toilet Sets at $2.50, worth $3.50. We will give a genuine discount of 20 per cent. on all our Decorated Vase and Hanging Lamps. Lamp fixings and chimneys in endless variety, and our prices secure you for all time as customers on these. Examine and price our Common Crockery; we can save you money. If we can't show the most complete line of Tinware in town at prices the lowest, we remain silent hereafter. We can supply the largest portion of your House-furnishings this Spring, and sell them for less than what they would cost in New York. Remember, you get your bargains on 5 and 10-cent counters, and we have six of them. Royal Tooth Powder at 10 cents equals anything sold for 25 or 50c. Thousands are using it in Plainfield, and all over the land.

J. C. ALLEN,

28 West Front Street, Plainfield, N. J.

Spring, Gentle Spring!

It will amply repay you when buying

Candy, Bread and Cake, to Visit

C. K. COMPTON,

26 WEST FRONT STREET.

ICE-CREAM served at all times in all *STYLES* and all *FLAVORS*.

11 1 tf

Lumber & Coal

LOOMIS & RICE

B'dway. 49 TELEPHONE. 75 A

COUNSELOR REED'S BIG SUIT.

He Is To-day Seeking to Recover Damages for a Woman Maimed by Alleged Railroad Carelessness.

Miss Abbie VanDoren, eldest daughter of Abraham VanDoren of Trenton, began in the United States circuit court, to-day, a suit for $50,000 damages against the Philadelphia and Reading Railroad company for injuries sustained by her nearly three years ago, and occasioned by the alleged carelessness of one of the Philadelphia and Reading employes. Counselor Charles A. Reed of this city is directing the case for the plaintiff, while the railroad company is represented by its counsel, A. and A. J. Richie of Trenton. The story of the accident and its direful consequences is as follows:

On the ninth of June, 1889, which by the way was Sunday, Children's Day, Miss VanDoren, in company with her sister, age about sixteen years, was on her way, afoot, to Sunday-school. The VanDorens were then living near Bound Brook at a place called Herbert's Mills, and to reach the church which they attended were compelled to cross the tracks of both the Central railroad and the Philadelphia and Reading. The day was a beautiful one; spring was just merging into summer; and the sun, blazing in all his glory, hung in a cloudless sky. As the girls came near the railroad crossing they noticed a locomotive standing within twenty feet of it, but did not pay much attention to the fact, as they had seen engines there time and again. When about fifty feet away from the crossing, and going toward it, they were startled by hearing the deafening shriek of escaping steam and the rattle of a carriage as it crossed the planking, before they could turn. The horse attached to the approaching wagon took fright, plunged across the tracks, and dashed upon the sidewalk, where the girls were. The younger one was knocked down, and the wheels passed entirely over her, while the elder received a kick from the horse that she will remember until her dying day. The people in the vicinity were sitting on their porches, and rushed at once to the spot. The girls were carried into the flag-house, and from thence to the residence of A. J. Limbarger, who lived near by. A physician was summoned, and it was found that the injuries sustained by both girls were of the most serious nature; besides the bodily injuries the shock to their nervous systems was fearful, and neither has ever recovered. Miss Abbie, the elder, was a handsome brunette just entering into womanhood, and until a year ago was confined to her bed. She now manages to go about a little, but there is a decided limp in her walk that will always cling to her; in point of health she is but a shadow of her former self. The younger, a pretty miss, bright and cheerful in disposition, and the picture of health, lingered, broken in spirit and body until a year ago, when she died, leaving her parents grief-stricken, and a warning to careless employes. The horse which was frightened by the locomotive and which ran over the girls was owned and driven by E. S. Washburn of Raritan, and had been always known as a most docile animal. His former owner, Chris VanArsdale of Somerville, was on hand this morning to testify as to his gentleness, as his wife had driven the horse many times near the cars and he had never shown the least signs of fright, and it was only because of the sudden opening of the escape valve on the engine that caused him to jump, resulting in the accident.

And now to the direct cause of the accident, the reason why an empty engine should on any Sunday afternoon be standing near a public crossing and blowing off steam. The reason of this has never been, nor can it ever be, explained, but may be put down as a whim of the engineer in continuing his domestic relations. The real cause of the engine being there was this: The engineer's wife was stopping with some friends, the Bradys, who lived just at the crossing, and it was on her account that the engine was there. McCabe, the engineer, had an hour before left his wife and gone to the round-house to get his machine. After bringing it out of the house he found he had some twenty minutes to spare. He thereupon jumped up into the cab and ran his engine as near the crossing, or, in other words, as near his wife, as he dared, and, leaping to the ground, went over to the Bradys' house, went in, kissed his wife and child good-bye, and was on the ground oiling the iron steed when the fatal accident happened. This is the true cause of the engine being there and just where Mr. McCabe is held to blame. He will testify during the trial that it was necessary to run up there in order to get the water out of his cylinders before coupling up to his train, but the error of this can be readily seen when it is known that he was nearly one mile from the place where he made fast to his engine, and entirely outside of the Bound Brook yard. The yard ends nearly one thousand feet nearer the station than where his engine stood, and as for getting the water out of the cylinders, the most expert engineers of both roads saying that he could couple to the train and proceed at once; but even taking him at his own words that it was necessary to get the water out, could it not have been done without running a mile away from the station? Would it not have been better and safer to run his engine backward and forward a few times and thus avoided coming anywhere near people or timid animals. On this point, the question of whether the engine had any right there or not, hinges the whole case. Everyone railroad men and those who live there, all say it had no right there. It now remains for the United States circuit court to decide the question. One thing that certainly looks very favorable for the plaintiff is that since that memorable Sunday, the 9th of June, 1889, all engines have kept particularly away from that crossing. That is, they do not remain there, as they did previously. This is held to be very strong proof that the Philadelphia and Reading company acknowledge their error in being there. A great deal of expert testimony will be introduced into the case with regard to this point, and it is expected that some of the best and oldest engineers on the road will be called. Bill Aten, who for so many years ran one of the "flyers" over this road, but who now is running a "local" for the Jersey Central company, will testify for the plaintiff. Mrs. McCabe, the wife of the engineer, and the indirect cause of all this trouble and expense, has also been subpœnaed by the VanDorens. She is the only woman except the plaintiff who will testify in the suit, and she feels her position keenly. She is, as it were, between two fires. She is in duty bound to tell the truth; if for nothing else, for the sake of justice; on the other hand, her testimony may bring in a verdict for Miss VanDoren, which will have the effect of cutting off her husband's position. In any event, her position is most distasteful. John McMahon, who was the flagman at the crossing when the accident happened, has since left the employ of the company, and his feelings towards them are not of the best. Then the medical testimony as to the injuries is exceedingly strong, and taken all in all Mr. Reed is thought to have a very good case. The only direct testimony which the Reading people can offer is that of the engineer, John McCabe, and that of John Merlette, a conductor in their employ, who saw the occurrence from his front porch. As they are in duty bound to stand by their employers, it is reasonable to suppose that the defense will be strong, but not so much so that it cannot be undermined by clever cross-questioning. The case is causing intense interest along the line of both roads, and the decision is anxiously awaited.

VOICE OF THE VISITOR.

Notes of General Interest From the Rev. Mr. Mitchell's M. E. Church Paper.

Mr. Corwin, of Park avenue, has been quite ill, but is now recovering.

Master Raymond McGee now plays the cornet in the Monroe Avenue Sunday-school, and does it well, too.

Mrs. O. L. Jenkins has charge of the primary department of the Sunday-school during Mrs. Mitchell's absence in Pittsburgh.

Charles G. Crawford has recently been bereaved in the loss of a sister. She had only recently visited him and was then in her usual health.

Dr. Carroll has been preaching each Sabbath evening in Park Place chapel since the dedication. Large numbers have waited on his ministry, much to their delight and profit.

The official board has decided to retrench somewhat this coming year on the music expenses. Instead of a choir, a cornet will assist the pipe-organ in leading the congregation in singing.

Mr. and Mrs. P. M. French will soon leave on a visit to their son in Texas. It will be their first visit to the far southwest.

The Rev. George Angleman has been returned for another year to London Heights, Kansas City, Kansas. He has had a very prosperous year, and is moving right on and up in his chosen lifework.

Mrs. VanArsdale, formerly of 20 Crescent avenue, has returned with her family to her former home in Morristown.

March 3, John W. Willis and Ella E. Stewart were married by the pastor at the parsonage. March 23, William Dunham and Emma Reibl were also married by the pastor at the parsonage.

Mrs. P. Minturn Smith, 117 Madison avenue, has been at Atlantic City for several weeks.

The same officers of the Woman's Home Missionary society were re-elected, with the exception that Mrs. P. M. French was elected third vice-president, and Mrs. E. L. Hyde second vice-president.

The Woman's Foreign Missionary society made no change in their officers for next year. Mrs. Winter, who has been at the helm so successfully for a number of years, will still guide the interests of this noble band of missionary women.

Dr. Hurlbut has kindly consented to preach next Sabbath morning. There will be no service in the church at night. James McGee will preach at Park Place chapel, and it is expected that W. W. Youngson, of Drew seminary, will preach at Monroe Avenue chapel.

The following have been recently baptized by the pastor: Louis Reamer, infant son of Mr. and Mrs. L. C. VanNest; Ira Filburt, infant son of Mr. and Mrs. Ira L. Riker; Clarence E. White; Lewis, Frank and Estelle Fulton.

Building Loan Officers.

The Plainfield Building and Loan association last night elected the following officers:

President—Lewis E. Barkalew.
Vice-president—Henry Liefke.
Secretary—Nathan Harper.
Treasurer—William R. Codington.
Solicitor—John H. Jackson.

I WAS a sufferer from catarrh for fifteen years with distressing pain over my eyes. I used Ely's Cream Balm with gratifying results. Am apparently cured.—Z. C. Warren, Rutland, Vt.

The Man in the Moon
would be happier if he could have a supply of

Cool
Fragrant
and Soothing

Blackwell's Bull Durham Smoking Tobacco

For over twenty-five years the standard smoking tobacco of the world.

To-day More Popular than Ever.

To have a good smoke anytime and everytime it is only necessary to get Bull Durham. It is all good and always good.

BLACKWELL'S DURHAM TOBACCO CO.,
DURHAM, N. C.

It's Dr. Searles and Dr. Miles, Now.

Frank B. Searles of North Plainfield was graduated an M. D. from the Long Island College hospital last Thursday, together with William P. Miles of Somerset street. The new M. D.'s were members of a class of 64. The commencement exercises were held in the Brooklyn Academy of Music. The members of the faculty of the Board of Regents of the college were upon the stage, with a number of well-known physicians. Thomas S. Moore presided. Dr. Joseph H. Raymond, secretary of the faculty, presented the candidates for graduation, who represented all parts of this country and China, Canada, Scotland, the West Indies and Germany. Dr. A. J. C. Skene, dean of the faculty, administered the Hippocratic oath. The degree of M. D. was conferred on each of the candidates by Dr. Joel W. Hyde. Dr. Jerome Beers Thomas, jr., received the Dudley gold medal for the best essay. Drs. Swayze, Hawley, Thomas, McNamara and Moore were appointed internes at the hospital, as the result of examination. Dr. William Francis Campbell delivered the valedictory. The address to the graduates was made by the Rev. Dr. Robert R. Meredith, of the Tompkins Avenue Congregational church.

Another New York Success Coming to Plainfield.

Daniel Frohman's company will bring "The Charity Ball" to Music Hall, Tuesday evening of next week, for its first presentation in this city. This play has been one of the most notable in the history of the American drama, from the amount of money it has earned for its authors and manager, and from the singularly unanimous approval it has won from the best of critics in all the large cities in the country. It is a faithful picture of the life of to-day in fashionable New York, and its story is so strong and so well told that it never fails to arouse and hold the interests of all classes of people that see it. In fact, it is one of the strongest points of "The Charity Ball" that although it is essentially a play of high life it draws to the theatre the patrons of all parts of the house.

The Proper Stamp for a Wedding Gift.

A wedding present that proclaims its style and value and the nice discernment of the giver, must come from the silver shops of the Whiting manufacturing company, whose salesrooms are at Union Square and 16th street, New York city. There are displayed solid silver-ware exclusively, in every shape and of great elegance. On the modestly mounted prayer book, as well as on the massive dinner set, can be traced the touch and taste of each artist through whose hands it passed from design to completion. A gift stamped by that house announces its worth beyond all others.

The corps of salesmen at the Union Square warerooms is composed of most courteous, willing and refined gentlemen.

There Won't be Much Left for Johnny.

Sheriff Hicks, by virtue of several writs of judgment directed to him, will expose for sale at the court-house in Elizabeth, Wednesday afternoon, May 4, at 2 o'clock, all the land and premises on which it stands together with the City Hotel at Second street and Park avenue.

The judgments are held by the following: Patrick Lynch (2), Craig A. Marsh (2), Thomas Callahan, T. J. Carey, Mary Laughlin, Margaret J. Cadmus, Charles A. Reed, Daniel H. Terry and Daniel S. Roberts. The sale is to satisfy these judgments, and won't leave much of a balance for Johnny.

Hot Springs, Ark., "THE CARLSBAD OF AMERICA."

Reached only via the IRON MOUNTAIN ROUTE. A SOLID TRAIN leaves St. Louis 8:20 p. m. *daily*, and a Pullman Buffet Sleeping Car through to HOT SPRINGS on the 9:20 a. m. train. Elegant hotels, sublime scenery, delightful climate and healing Hot Springs. Round-trip tickets on sale through the year from all coupon points in the United States and Canada. For further information, call on or address W. E. HOYT, Gen'l E. P. A., 391 Broadway, New York, N. Y.

From my knowledge of the value of Dr Deane's Dyspepsia Pills, derived as well from my own experience as from the testimony of many who have tested their merits, I am satisfied that they well deserve the ample patronage they are receiving.—The Rev. C. VAN SANTVOORD, Kingston, N. Y.

ALL THE WORLD TALKS

Of the Vagaries of Plainfield's Present Council on the License Question.

The exodus of hotel proprietors from Plainfield because of the license vagaries of the local authorities, points a moral, says the New York *Hotel Mail*, to what was recently said by some eminent hotel men on the subject of hotels and licenses.

The opinion was practically unanimous among these that a hotel of the first-class could not be successfully run on a temperance basis. And this not only, and this not chiefly, because of the diminished profits of such a concern, but because patrons have a habit of expecting to buy what solid and liquid refreshment they want in a house of public entertainment, and any restrictions in this matter they regard as a trespass on their inalienable rights.

Hotel men do not as a rule conduct houses for fun, and naturally when business in one place does not promise adequate returns they establish themselves elsewhere, as the Plainfield bonifaces have done. In short, the authorities have driven them from the town. It seems then that Plainfield does not want any hotels, and has no desire to entertain strangers within her gates. If this is the view of her citizens, the communities round about have no casus belli with her. It is just so much in their pockets.

A HOUSEHOLD REMEDY.

ALLCOCK'S POROUS PLASTERS are the only reliable plasters ever produced. Fragrant clean, inexpensive, and never failing; they fully meet all the requirements of a household remedy, and should always be kept on hand. For the relief and cure of weak back, weak muscles, lameness, stiff or enlarged joints, pains in the chest, small of the back and around the hips, strains, stitches, and all local pains, ALLCOCK'S POROUS PLASTERS are unequalled.

Beware of imitations, and do not be deceived by misrepresentation. Ask for ALLCOCK'S, and let no solicitation or explanation induce you to accept a substitute.

—Tax collector John Johnson has removed his office to 7 Park avenue.

—Rogers of 42 Central avenue has one of those peerless Victor pneumatics at his place now, and wants people to call and try it. Those who have already ridden it are delighted.

CATARRH

HAY-FEVER

ELY'S CREAM BALM

Cleanses the Nasal Passages,
Allays Pain and Inflammation,
Heals the Sores,
Restores the Senses of Taste and Smell.

TRY THE CURE

A particle is applied into each nostril and is agreeable. Price 50 cents at Druggists; by mail, registered, 60 cents. ELY BROTHERS, 56 Warren street New York. 2 23 eod

If the Shoe Does n't Fit,

Go to Kenney's!

And Get One that Does.

KENNEY'S PRICES ARE FAIR AND HIS SHOES ARE HONEST.

JOHN J. KENNEY, Front st. & Park Ave. 5 7 tf

AT BEDTIME I TAKE A PLEASANT HERB DRINK

THE NEXT MORNING I FEEL BRIGHT AND NEW AND MY COMPLEXION IS BETTER.

My doctor says it acts gently on the stomach, liver and kidneys, and is a pleasant laxative. This drink is made from herbs, and is prepared for use as easily as tea. It is called

LANE'S MEDICINE

All druggists sell it at 50c. and $1.00 per package. Buy one to-day. Lane's Family Medicine Moves the Bowels each day. In order to be healthy, this is necessary.

RIDE A TOURIST--THE WHEEL FOR 1892

GRACEFUL OUTLINE EASY RUNNING.

PRICE—PNEUMATIC TIRE $150 00
STUDENT—PNEUMATIC TIRE 125 00
STUDENT—CUSHION TIRE 100 00

FRANK VAIL, Agent,
49 NORTH AVENUE. 3 21 6m

MULFORD ESTIL,
BOOKSELLER and STATIONER,
SCHOOL BOOKS, &c.
No. 9 PARK AVENUE, - - PLAINFIELD, N. J. 10 28 y

SEND YOUR TELEGRAMS BY THE
"POSTAL"
QUICK!
PROMPT!!
RELIABLE!!!

POSTAL TELEGRAPH-CABLE COMPANY
IN CONNECTION WITH THE COMMERCIAL CABLES
20000 Miles of Land Lines.
5000 Miles of Ocean Cables
2400 Offices Open.
OFFICE—4 Park Avenue. Telephone Call 156

CLOSING OUT OUR ENTIRE STOCK
AT COST!
MUST BE SOLD BY APRIL 1.
STOVES, RANGES, MACHINIST and CARPENTERS' TOOLS.
TIN and GRANITE WARE, PLOWS and AGRICULTURAL TOOLS. NAILS 2 cents a pound.
PIERSON HARDWARE COMPANY,
42 WEST FRONT ST. Telephone 126. 3 9 1maw

HERE IS A LEADER!
Finest New Dairy Butter 30c per pound.
J. F. MacDONALD,
THE UP-TOWN GROCER.
46 and 48 EAST FRONT STREET. TELEPHONE No. 155. 1 18 tf

THE TRAIN BOY'S BET,
AN AMUSING SKETCH BY
CAPTAIN CHARLES KING,
APPEARS IN
"THE TOURIST" FOR MARCH,
In company with a poem by Ella Wheeler Wilcox, and a wealth of travel sketches and resort news.
With each subscription is given a copy of a beautiful book on "Winter Resorts". Send $1 for one year, or 50 cents for six months, to WALTER I. CLARKE, special agent, Lock box 707, Plainfield, N. J. Sample copy, 10 cents.

F. D. WHITING, Engineer,
Will contract for
House Heating by Steam or Hot Water.
Licensed to put in City Water.
Furnaces reinforced. Office with Pierson Hardware Co., 43 W. Front street. 10 31 y

EDWARD C. MULFORD,
45 North Avenue,
Opposite Station.
REAL ESTATE, INSURANCE.

FOR SALE.
Large double house, 15 rooms, modern conveniences, at 174 East Front street; lot 100x800; easy terms. Apply on premises, or, E. C. Mulford, agent. 3 25 m

J. W. VAN SICKLE,
Dealer in all kinds of
Fresh and Salt Meats, Oysters, Clams, etc.
Game in season. No. 10 North ave., Plainfield N. J. Telephone No. 102 Orders called for and promptly delivered

J. C. POPE & CO.,
Insurance Agents,
No. 6 EAST FRONT ST.,
PLAINFIELD, N. J. 10 5 tf

LUSARDE & CO.,
No. 12 NORTH AVENUE.
Where they will be pleased to serve their friends and the public generally with first-class fruits, confectionery, peanuts roasted every day, segars, &c. Peanuts 5c QUART.
Branch Store—No. 31 West Front Street. 1 7 y

M. J. COYNE.
CUSTOM TAILOR.
Clothes Cleaned, Repaired and Re-Trimmed and Pressed, as
GOOD AS NEW!
Miller Building, 4th St., near Park Ave 12 10 tf

L. PAOLI,
Fruits, Confectionery, Temperance Drinks, Segars, Etc.,
16 NORTH AVENUE.
PEANUTS 5c QUART—Fresh Roasted Every Day.
I take this method of informing my friends and the public in general that I am again in business at the old stand. I solicit your patronage. Will not be undersold by any in the business. Respectfully, L. PAOLI 8 16 1y

THE PLAINFIELD
PACKING HOUSE!
25 West Front Street,
Would respectfully inform its patrons that in addition to its usual stock of
Fresh, Salt and Smoked Goods,
It has added a full line of
Fresh Beef, Lamb,
Veal, Mutton & Poultry,
Which it is prepared to sell at
Reasonable Prices!
All goods delivered free of charge.
C. M. ULRICH. 4 22 y

PEPTONIZED
Beef, Iron and Wine,
50c per Pint Bottle,
AT
WILLIAMS'S PHARMACY
80 West Front Street, corner of Grove Street. 11 28 y

C. Dickinson
Optician
13 Park Ave
Plainfield N.J.

VICTOR ROGERS
Will Let You Try One
If You Will Call at
Catalogue. Central Ave. & 5th St.

French Dressmaking Establishment.
Madame CHARGOIS BOUTES,
[Pupil of Worth, Paris.]
Formerly Cutter, Fitter and Designer with Messrs. A. T. STEWART; ARNOLD, CONSTABLE & Co., and STERN BROS., is now prepared to take orders for Dinner and Evening Dresses, Walking Costumes, Tea Gowns, Riding Habits, Etc. Paris Fashions received semi-monthly.
Madame CHARGOIS BOUTES, Importer,
7 West Second street, PLAINFIELD, N. J. 1 20 y

Carpets and Mattings.
New Shades and Designs!
Fresh from the Manufacturers.
The BEST GRADE OF GOODS and the MOST FAVORABLE PRICES YOU HAVE EVER KNOWN!
H. A. POPE,
—The Old Reliable Dry Goods and Carpet House.—
Corner FRONT and SOMERSET STS. 11-12-y

Metropolitan Stables!
NORTH AVENUE and SECOND ST
THIRD SALE AT AUCTION,
Wednesday, Mch 30
A complete assortment constantly on hand at private sale.
A. D. THOMPSON, Prop'r. H. E. RIDER, Manager. 12 11 y

ARE YOU AWARE
That the Imperial Draped Pinned Paper Patterns, with Flat Duplicates to Cut Out by,
Are the Best in the World?
Our Flat Pattern possesses all the advantages of ordinary flat patterns sold. In addition to this we give you gratis a Pinned and Draped Design which is a perfect guide to work by. For sale by
A. L. & M. D. CORSLINE, 14 West Front Street, 4 4 t

REMOVAL.
To save cost of moving, we
Now Offer Our Stock at a Reduction!
Odd parts Dinner Sets and Fancy Ware, *Less than Cost.*
Decorated Chamber Sets, with Jars, $3.25.
GAVETT'S 15 E. FRONT ST. 10-25-t

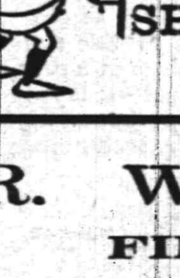

LISTEN:
"Hello, Reader!"
We just want to tell you that we can fit you out with SHOES at a saving to you of GOOD HARD CASH.
SHERWIN'S, 23 W. Front St,
STRICTLY CASH

R. W. RICE & CO.
FINE GROCERIES.
It is not a secret, not a scheme, to receive a cash discount in buying a mileage book or a trip ticket of a railroad company; neither is it to buy a similar article
R. W. RICE & CO., Grocers,
Cor. Duer & Emily Sts., North Plainfield.

Good Fitters.
When you want a pair of GOOD FITTING as well as EXCELLENT WEARING Shoes, just come to us and be fitted with a pair of
Hanan & Sons Men's Fine Shoes.
A large assortment. For Ladies' wear, we have a large variety constantly on hand. Sole Agent for Ladies' Cork-Sole Hand-Turn Shoes.
ALEX. WILLETT,
7 Park Avenue.

UNIQUE AND IMPOSING.

California State Building at the World's Fair.

It Will Represent the State's Natural Products—Description of the Most Striking Features of the Original Structure.

California is the only state that will come to Chicago with a building whose architecture is all her own, and the visitor will read in the pile that confronts him the whole story of the romantic lives of those who "blazed" the way along this golden shore for the civilization and advancement that has followed.

Inside the portals one will see the California of to-day. Outside one will stand face to face with the California of a day that is dead and gone.

A month ago it was decided to ask for plans. There was a heated discussion as to architectural style and every conceivable kind of a building was mentioned, but at last the commission settled upon the old mission type as best suited to represent the state.

To secure competition from architects the commission offered prizes as follows:

The expense of the whole to be kept as nearly as possible to $65,000 and under no circumstances to exceed $75,000.

As this is only a temporary building and we are desirous of getting as good and attractive a building as possible for the amount of money expended, it should be borne in mind that all the strength required would be what is necessary to make the building perfectly safe.

The terms of this competition are as follows:

The maker of the plan adopted by this board will be paid the sum of $200 and the further sum of $400 on the approval of the construction department of the World's Columbian exposition at Chicago.

The maker of the second best plan will be paid the sum of $100; and the third, fourth and fifth, $50 each.

Should the maker of the plan receiving the first prize afterward be employed by this commission to make full and complete plans, with specifications and working details, he would then receive the further sum of 2¼ per cent. on the cost of construction, not exceeding $75,000, as above, less what had already been paid as a prize.

The architects were also told the wishes of the commission as to style, and when the commission met just thirty plans were submitted.

Not one was without merit and unworthy of consideration. Every one

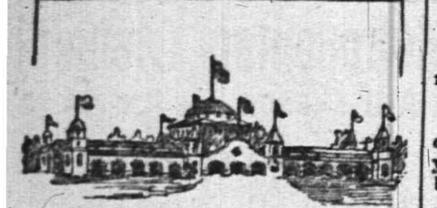

CALIFORNIA STATE BUILDING AT THE WORLD'S FAIR.

was a thing of beauty, and one entire day was consumed in the examination.

Finally, by a unanimous vote, the plan submitted by A. Page Brown was accepted.

The accompanying cut gives the best idea of what the building will look like. It possesses all the necessary features of an exhibition building, and the commission could find nothing that they would desire to have altered. It is California, and it is picturesque.

The effort of the successful architect has produced a building in which the mission stands out above everything, but he has thrown in enough of the more ornate Moorish to take away whatever of somberness attached to the old churches. A strict adherence to the mission would not only have made the general effect heavy, but adequate light would not have been afforded. The accepted plan gives plenty of room, makes a building that is pleasing to the eye and furnishes light in abundance.

The ground plan gives one immense hall for exhibits. The division into compartments will be made to conform to the extent of the exhibits. Aisles and galleries will follow in the same manner.

The crowning feature of the building is the big dome and the roof garden, which cover the main entrances. The garden will stand flush with the roofs of the wings, and in that it is intended to plant California flowers and shrubs of every variety that can be nursed through a Chicago season. The gardens will be the recreation grounds of the building.

The immense dome furnishes room for a cafe if the commission should desire to have one in the building, or it may be used for special exhibits, though the plans contemplate the placing of exhibits only on the ground floor.

The towers at the four corners and flanking the main entrances are designed after the mission belfries, and some of the old bells will be taken on to be hung there. Each tower is large enough for exhibits should the floors be crowded or overtaxed.

The material of the building will, of course, be wood. The details of the interior arrangement will be determined by the commission and the chief of construction.

A Land of Utter Desolation.

Mr. Littledale, who has just crossed the mountainous Pamir in Central Asia, says mountain scenery there is quite different from mountain scenery in Switzerland and Caucasia, where, when the eye is tired of resting on the grand ice scenery above, it finds a pleasant change by turning to the green pastures and the forests below. In Central Asia, however, although the mountains are higher, the glaciers, owing to the puny snowfall, are much smaller, while below the mountains, instead of verdant fields and forests, is a picture of utter desolation that would be hard to match in any other part of the world. The country at the base of the mountain is so high above the sea that vegetation is very scanty, and the plains are most forbidding in aspect.

Meat and Grain.

Twenty-two acres of land are needed to sustain a man on flesh meat, when the same amount of land under wheat feeds 42 people; under oats, 88 people; under potatoes, Indian corn and rice, 176 people, and under the plantain or bread fruit tree, over 6,000 people.

PINKHAM'S . PROVERBIAL . PHILOSOPHY . . .

A woman best understands a woman's ills.

At the age of fifty, Mrs. Pinkham publicly commenced her great work of helping such women as could not help themselves. Having devoted her life to the study of female complaints she discovered that a large proportion of the diseases of women have a common origin and may have a common cure. That cure she created, and named *Lydia E. Pinkham's Vegetable Compound*, and how honest was her purpose and trustworthy her judgment is plainly indicated by thousands of such thankful letters as this:

DEAR MADAM.— . . . Would that I could induce all suffering women to give your Compound a fair trial. I must say to you that it is an invaluable medicine. It has been very beneficial to myself and daughter.—Mrs. S. BLAIR, Roanoke City, Va.

Druggists sell it as a standard article, or sent by mail, in form of Pills or Lozenges, on rec...

An illustrated book, entitled "Guide to Health and Etiquette," by Lydia E. Pinkham, is of great value to ladies. We will present a copy to anyone addressing us with two 2-cent stamps.

LYDIA E. PINKHAM MED. CO., Lynn, Mass.

A THOUGHTFUL HUSBAND.

"How did you get in?"

"I wanted to see if the ice would bear me and my wife, and—"

"Where is she?"

"I'm standing on her. How the deuce could I keep my head above water to yell for help if I didn't?"—Harper's Bazar.

The Irishman's Treat.

An Irishman picked up a round bit of tin in the street. It looked like a coin, and he walked into the nearest saloon and ordered a drink, putting down the disk when he had finished.

"Here!" said the barkeeper; "this is tin."

"Tin, is it?" said the Irishman. "Thin hev wan yuresilf."—Judge.

With Intent to Deceive.

She (as they enter the ballroom again)—Now, for your own sake look cheerful, so they won't know I have rejected you.

He—I wish I could, but I can't.

She (generously)—Well, I'll look as unhappy as I can, and they'll think I have accepted you.—N. Y. Herald.

Great Improvements.

"We are going to accommodate our passengers better," said the president of a street car line to a reporter.

"Going to put on more cars, I suppose?"

"No; we are going to hang four more straps in each car."—Jury.

Evidently He Didn't.

Citizen (to tramp)—Say, do you want a job?

Tramp (haughtily) — Do you know who I am, sir?—Detroit Free Press.

Kind Hearted.

"I cannot let my old clothes go,"
He said with labored breath;
"For should my closet get too bare,
My moths would starve to death."
—Clothier and Furnisher.

What is It?

A substitute for lard? Upsetting the customs, habits, and prejudices of centuries? Yes, all this and more. Cottolene is a *new* cooking product—it is *better* than lard or butter for cooking, so say such noted housekeepers as

Marion Harland,
Catharine Owen,
Christine Terhune Herrick,
Emma P. Ewing,
Mrs. S. T. Rorer,
Mrs. F. A. Benson,
Amy Barnes,
Margaret Wister,

and many others; it is healthier—so says every thoughtful physician; and it is cheaper as every housekeeper knows when she finds that *one-half* the quantity answers every purpose.

COTTOLENE

is the purest clarified cottonseed oil mixed with pure beef fat. It is the *best* cooking material ever devised for frying anything and everything—easily digested and highly nutritious.

Beware of imitations. Ask your grocer for the genuine Cottolene.

MADE BY
N. K. FAIRBANK & CO.
CHICAGO, and
138 N. Delaware Ave., Phila. Produce Exchange, N. Y.

EVERY Family Student School Library S-H-O-U-L-D Own a Dictionary.

Care should be taken to GET THE BEST.

WEBSTER'S INTERNATIONAL DICTIONARY

THE INTERNATIONAL, NEW FROM COVER TO COVER, IS THE ONE TO BUY.

SUCCESSOR OF THE UNABRIDGED. Ten years spent in revising, 100 editors employed, over $300,000 expended.

Sold by all Booksellers.

G. & C. MERRIAM & CO., Publishers, Springfield, Mass., U. S. A.

☞Do not buy reprints of obsolete editions.

☞Send for free pamphlet containing specimen pages and full particulars.

3 29 6od—3 31 3w-w

FREDERICK F. CHASE,

Machine Works.

Manufacturer of

Electrical Machinery,

201 North ave., cor. Berckman st.,

PLAINFIELD, N. J.

MY SPECIALTIES—Bicycles, Boilers and Engines repaired, Models for Inventions, Brass and Iron Castings, Forging in all its Branches, Smoke-stack Building and Painting.

JOBBING IN ALL ITS BRANCHES.

☞New York Office—No. 300 Fourth avenue 1 9 tf

Collier, The Optician.

No. 3 PARK AVE.,

PLAINFIELD, N. J.

—ESTABLISHED 1869.—

G. H. VAN NEST

Meat, Vegetable & Produce Market!

Also, a full line of Staple Groceries.

39 SOMERSET STREET.

Orders called for and goods delivered free of charge. 11-14-tf

J. T. VAIL,

REAL ESTATE,

AND INSURANCE, 49 NORTH AVE.

DEALER IN

BLUE STONE FLAGGING, &c. 3-8 tf

Charles Arnold,

21 Liberty Street.

Dealer in

FRESH AND SALT MEATS.

All kinds of Bologna.

Poultry in Season. 4 1 y

Wilcox & Gibbs S. M. CO.

Orders left at

10 GROVE STREET,

Will be promptly attended to.

NEEDLES, OIL, &c.

F. A. VAN NAME, Agent. 6-ge-tf

BROWN & HILL,

Shaving and Hair Cutting Parlors,

[...'s Hotel,] No. 5 North Avenue.

Special attention paid to

Children's Hair Cutting. 2-25-tf

DR. R. L. TUCKER,

Veterinarian,

Graduate American Veterinary College, New York.

OFFICE—Mallinson's Drug Store, 65 North ave., Plainfield, N. J. RESIDENCE—59 East Front street. 5 7 to 6 15 '92

Educational.

Mr. W. H. MINER,

(Choirmaster and Organist Holy Cross church. Visiting Choirmaster St. Michael's, Naugatuck, Conn.)

WILL RECEIVE

Pupils on Piano and Organ,

AFTER MAY 1. 3 11 tf

Miss Blanche Fellows,

SOPRANO SOLOIST,

Is prepared to receive pupils in Singing.

COMPLETE VOCAL INSTRUCTION and development of the voice from the beginning to an artistic finish.

SPECIAL attention is given to Deep Breathing, Vowel Formation, Tone Production and Artistic Singing in English.

Address or call at

No. 87 Duer Street, North Plainfield. 3 12 tf

MISS FAWCETT'S

Kindergarten, Primary and Intermediate School.

Thorough instruction in English and French. At home Wednesdays from 2 to 5 p. m.

15 Grove Street. 25 y

ANDREW G. CARPENTER

(Pupil of the Grand Conservatoire.)

Instructions given on VIOLIN, PIANO and ORGAN.

Music Furnished for all Occasions.

Residence—No. 230 East Front street, Plainfield, N. J. 10 1 tf

Professional Cards.

WILLIAM A. CODDINGTON,

Attorney-at-Law, Master and Solicitor in Chancery, Commissioner of Deeds and Notary Public.

Money to loan. Collections promptly made.

OFFICE—No. 28 WEST FRONT ST. 6 25 y

F. A. DUNHAM,

Civil Engineer and Surveyor.

No. 7 Park avenue, Coward's building. Particular attention given to the adjustment of disputed boundary lines. Parties sent to all parts of the country. 1 6 tf

MEDICATED

Sulphur and Vapor Baths

followed by a thorough rubbing with alcohol a wonderful help for rheumatism and skin diseases. For men only. Hours 8 to 11 a. m.; 1 to 8 p. m. H. HORNISH, 26 North avenue, Plainfield, N. J. Refers to Drs. Probasco, Endicott, Fritts, Tomlinson, Geo. W. Rockfellow and T. S. Armstrong. 5-27-tf

JACKSON & CODINGTON.

Counselors-at-Law

Masters in Chancery, Notaries Public, Commissioners of Deeds, Special Master, etc. Corner Park avenue and Second street. Money to loan.

WM. K. MCCLURE,

Counselor-at-Law.

Supreme Court Commissioner.

First National Bank Building. my9

CHAS. A. REED,

Counselor at Law,

FIRST NATIONAL BANK BUILDING

W. V. STEELE,

Counselor-at-Law,

Master and Examiner in Chancery, Supreme Court Commissioner.

COR. PARK AND NORTH AVES. 7-28-tf

Carpenters and Builders.

S. P. HOFFMAN,

—Carpenter and Builder.—

Residence—54 West 2d St., Plainfield, N. J.

Estimates Given. Jobbing Promptly Attended To. 3 11 y

JOHN T. ODAM,

PLAIN AND ORNAMENTAL

Slate Roofer and Repairer.

Residence, No. 8 West Fifth Street. Yard, near Freight House. P. O. Box, Plainfield, N. J. New work warranted for one year. Slating over Shingles. 5 10 y

C. S. WHITLOCK,

(Of the late firm of Whitlock & Hulick,)

Carpenter & Builder.

SHOP—73 WEST FIFTH ST.

Screen Doors and Windows a Specialty.

Jobbing Promptly Attended To. 4 4 y

PEARSON & GAYLE,

Carpenters and Builders.

RESIDENCE—W. J. Pearson, No. 15 Vine St.

H. E. Gayle, No. 18 Vine St.

ALL WORK PROMPTLY ATTENDED TO. 7-31-tf

D. L. HULICK,

(Successor to Whitlock & Hulick,)

CARPENTER,

And General Jobber.

SHOP, 30 SOMERSET ST. Plainfield, N. J.

Cabinet Work and Mantels a Specialty.

Jobbing Promptly Attended To. 6-8-tf

R. V. SAUMS,

Carpenter and Builder.

RESIDENCE—Clinton ave., near depot, Evona. P. O. Box, 1,228. Jobbing attended to. Estimates given cheerfully on all kinds of work. 9-15-tf

JOHN P. EMMONS,

—Mason and Builder.—

Washington avenue and Prospect place,

NORTH PLAINFIELD, N. J.

Jobbing promptly attended to. 11 14 tf

C. W. LINES,

Mason and Builder,

PLAINFIELD, N. J. Residence—226 West Front Street

Estimates cheerfully given.

Jobbing promptly attended to 12 4 t

THEODORE GRAY,

Mason and Contractor.

Repairing Promptly Attended To.

RESIDENCE—No. 31 Webster Place. (Near Putnam Avenue.) 3 29 y

The Reina Victoria Segar

Is an ELEGANT 10c SEGAR.

☞ I SELL IT FOR 5 CENTS. ☜

At the Crescent Parlor,

32 NORTH AVENUE. 11-26-y

Notary Public for New Jersey.

J. V. BERKAW,

(Successor to Geo. W. Force.)

11 West Front Street,

Has just received a complete assortment of

FALL AND WINTER STYLES

OF

Boots and Shoes,

For Ladies, Gent's and Children's wear at LOWEST PRICES. 8 7 y

STEPHENSON'S

53 WEST FRONT STREET.

FRENCH AND AMERICAN

Ice Cream and Water Ices.

China & Glassware. 1 6 tf

FISCHER ESTABLISHED 1840. **PIANOS**

RENOWNED FOR

TONE & DURABILITY

MODERATE PRICES

EASY TERMS, EXCHANGED.

DELIVERED FREE WITHIN 20 MILES OF NEW YORK CITY

Catalogue Mailed on Application.

110 Fifth Ave., cor. 16th Street,

NEW YORK CITY. 4 4

HENRY P. WILLIAMS,

DEALER IN

Groceries, Provisions, Vegetables, Fruits,

Etc., Etc., Etc.,

2 WEST FRONT STREET,

(Schepflin's Block), PLAINFIELD, N. J

Goods delivered free of charge to any part of city or North Plainfield. 5 1 y

TRY

B. T. Barnes'

Flaxseed and Lemon Cough Drops.

Opposite Postoffice. 12-19-tf

E. H. HOLMES,

DEALER IN

COAL and WOOD,

YARD—No. 24 Madison Avenue. Also

HOLMES' CITY EXPRESS.

OFFICE, for either Coal or Express Orders with Woolston & Buckle, 27 North Avenue. 1 2 tf

Just Received

Our first shipment of

New Style Baby Carriages.

Call and Examine.

A. W. RAND,

24 WEST FRONT STREET. 1 6 tf

MARSH, AYERS & CO.,

(Successors to W. F. Adams,)

No. 29 EAST FRONT STREET,

A full line of all grades of

Wall Papers, Paints, Oils, Varnishes, Brushes, &c.,

Constantly on hand. Painting, Paper Hanging and Decorating. Estimates Furnished.

Alfred A. Marsh,
Alonso T. Ayers,
Theodore B. Marsh. 12 2 y

MARKED DOWN,

To April 1,

Hardware and House Furnishings, at

A. M. GRIFFEN,

13 East Front Street.

TELEPHONE CALL 6.

ANDREW LUTKINS,

Variety Market,

Meats, Fruits, Vegetables, Poultry, Eggs, &c.

36 PARK AVENUE,

PLAINFIELD, N. J.

Goods delivered to any part of the city free of charge. 4 8 y

R. THORN,

Having removed back to my old stand in the Berry Building, on

Park Avenue,

Over Laire's Hardware store, I am prepared to do all kinds of

PLUMBING,

TINNING,

FURNACE WORK, &c.

At short notice.

R. THORN. 2 25 tf

American Belle,

AND

Toast, Segars,

The Finest in the City,

AT

GUTTMAN'S SEGAR STORE,

12 West Second St., Plainfield, N. J., 4-1-tf

CLEANER COAL.

L. A. Rheaume, Ag't.

50 BROADWAY, cor. 4th ST.,

Invites the public to inspect the operation of his newly added steam vibrating mechanical screen for nut coal, which he confidently believes enables him to deliver cleaner coal than is possible by any other method of screening.

UPPER LEHIGH AND HONEYBROOK COAL, in best qualities and various sizes carried in stock.

ROUGH AND DRESSED LUMBER.

He would also announce recently increased facilities for *TURNING and SCROLL SAWING,* and is prepared to execute orders for the same in the best manner at short notice. 4-16-tf

MOY

HE

PUTS UP PRESCRIPTIONS! 61 y

HENRY LIEFKE,

Baker & Confectioner,

No. 27 WEST FRONT ST. 10 8 tf

Silver to Loan

AT

W. J. STEPHENSON,

CATERER,

26 NORTH AVENUE. 95 y

A Choice Assortment

OF

Stationery, Toys, Games, Etc.,

AT

Joseph M. Harper's,

No. 75 PARK AVENUE,

3d store South of 4th street, Plainfield, N. J. 9-5-y

They Ar Here.

The New SPRING Styles in

Hats and Neckwear!

No FANCY PRICES!

U. B. CRANE,

Hats, Shirts and Trunks,

12 PARK AVENUE. 8-4 y

TRY DOBBINS'S CIGARS,

Dobbins' Segar Store, 37 North avenue, Opposite R. R. Station.

He Manufactures Them

LYMAN & ANTHONY,

REAL ESTATE

AND INSURANCE AGENTS.

61 NORTH AVE., opposite Depot. 5-26-y

A Box of Tooth Powder, FREE!

To All Scholars Having Their Teeth Cleaned at

Dr. CHAS. R. THIERS', Dentist,

48 Somerset Street. 7 tf

CODDINGTON'S

FURNITURE AND FREIGHT

EXPRESS.

OFFICES—24 West Front street; 33 Park avenue. Post Office Box 320.

PIANO MOVING A SPECIALTY. Large covered trucks. Goods sent to any part of the country. Charges reasonable. Satisfaction guaranteed. 11 20 tf

M. M. DUNHAM.

Real Estate and Insurance.

7 EAST FRONT ST. 8 13 y

PURE MILK,

Delivered to any part of the city, by

D. D. SCHENCK, 60 East Front St.

A postal by mail will receive prompt attention. 2 16 y

Valuable Building Lots for Sale,

On Grove street and Craig place, North Plainfield. This plot is one of the most desirable in the Borough, and is offered for sale at a reasonable price and on easy terms. Will be sold in quantities to suit. Apply to owner, 25 Craig place.

J. P. LAIRE & CO

Cor. Park Ave. & Front St.

At their Old Reliable Hardware Store,

OFFER FOR THE NEXT 10 DAYS,

Special Inducements to

Cash Buyers.

DON'T MISS THE BARGAINS.

TELEPHONE CALL 159.

VANDERBEEK & SATTELS,

NO. 13 PARK AVENUE.

Pianos & Organs.

Largest stock in town. Should you wish to buy, rent or exchange, give us a call.

TUNING AND REPAIRING. 3-27-tf

TIER'S

Ice-Cream Parlor,

No. 16 Park Avenue,

PLAINFIELD, N. J.

This establishment is now open to the public, who are assured that no pains will be spared to serve them in a prompt and attentive manner with Tier's celebrated

Ice-Cream in Bricks, and Choice Confectionery,

Of their own manufacture.

WEDDING PARTIES Supplied at Short Notice. 5 tf

BARGAINS IN

Boots, Shoes and Rubbers.

B. R. FORCE,

No. 14 PARK AVENUE.

CALL AND EXAMINE. 10 8 y

Hotels and Saloons.

THE ALBION,

8th Street and Park Avenue.

Select Family Resort. Newly Furnished and Steam-Heated Throughout.

Under the same Management as Hotel Netherwood.

Special Terms for Permanent Guests.

FRANK E. MILLER. 12 28 6m

E. P. THORN,

NO. 17 PARK AVENUE.

A Pure, Wholesome

California Wine,

For Family Use,

Only 30c. per Bottle. 20 y

The Manhattan Wine Room,

179 and 181 SOMERSET STREET,

(Opp. the ball grounds of the Crescent League.)

FRANK LINKE, Proprietor.

Established 1886; wholesale and retail Wine and Liquor dealer, and bottler of Ballentine's celebrated Export Ale and Porter. Philip Best's Milwaukee Beer, F. M. Shaeffer's Weiner Beer, and dealer in Domestic and Foreign Porter, and Bass Ale, for Hotels and Private Families.

Wholesale Branch, 43 West Front St.

All orders delivered, free of charge, day or night.

TELEPHONE CALL 157. 9 25 tf

CITY HOTEL,

PLAINFIELD, N. J.

CORNER PARK AVENUE AND SECOND STREET.

J. E. BEERBOWER, Proprietor.

With STABLES attached. 4-8-tf

SOMERSET HOTEL,

Cor. Somerset & Emily Sts., North Plainfield N. J.

RICHARD A. BOYCE, Proprietor.

Permanent and transient board, at fair rates.

First-class stables and sheds attached.

Meals at all reasonable hours.

CHARLES SMITH.

Corner of Front and Somerset Streets.

St Louis and Imported Beer.

Higgins' Stage Line.

TO BE RUN ON THE FOLLOWING SCHEDULE STRICTLY ON TIME:

First trip from Hillside ave. and Broadway 7:40 A. M. to meet 7:59 A. M. train. Route—Hillside ave. and Broadway, Broadway to 9th st.; to Second place; to Crescent ave.; to Park ave.; to Depot.

2d trip	8.15 A. M.	to meet	8.32 A. M.	train
3d do	9.15	do	9.32	do
4th do	10.00	do	10.27	do
5th do	11.00	do	11.24	do
6th do	11.45	do	12.08 P. M.	do
7th do	1.45 P. M.	do	2.15 & 2.30 P. M.	do
8th do	2.45	do	To the Post Office.	
9th do	3.30	do meet	3.51 P. M.	train.
10th do	5.00	do do	5.39	do
11th do	5.48	do do	6.07	do
12th do	6.48	do do	7.08	do

Stage will also leave Plainfield ave. and 7th st., and Rockview and Mercer aves., North Plainfield, according to the above time table, and make same connections.

Stage will make return trips over above routes, leaving Plainfield depot as follows: 8.07, 8.39, 9.37, 10.10, 11.30 A. M. 2.04, 2.30, 3.45 4.34, 5.30, 6.20, P. M.

Horses and Carriages kept expressly for ladies pleasure and calling purposes. Saddle Horses a specialty, for gentlemen and ladies.

Busses after 7 o'clock in the evening, for private parties, at moderate rates.

M. A. HIGGINS, Proprietor.

STABLES—76 EAST FOURTH STREET.

Telephone Call, 18. 7-8 y

Railroads.

PENNSYLVANIA RAILROAD

THE STANDARD RAILWAY OF AMERICA

PROTECTED THROUGHOUT BY THE

Interlocking Switch and Block Signal System.

TRAINS FOR THE WEST.

On and after Jan. 4, 1892, trains leave Elizabeth as follows:

9:35 A. M. FAST LINE, with Pullman Vestibule parlor and sleeping cars, daily for Pittsburg, Columbus, Cleveland, and St. Louis, daily, except Saturday, for Chicago and Toledo.

7:08 P. M. WESTERN EXPRESS, with Pullman Vestibule sleeping cars, dining car to Philadelphia daily for Pittsburg, Chicago, Cincinnati, and St. Louis, daily except Saturday, for Cleveland and Toledo.

8:42 P. M. PACIFIC EXPRESS, with Pullman Vestibule sleeping cars, daily for Pittsburg, Chicago, and Toledo, daily except Saturday, to Cleveland.

For Baltimore, Washington and the South—1 00, 6 57, 7 59, 9 05, 10 08 A. M., and 9 39 P. M. On Sunday at 1 00, 6 59, 9 05 A. M., 9 39 P. M.

For Philadelphia—1 00, 6 57, 7 59, 9 05, 9 35, 11 57 A. M.; 12 55, 1 39, 2 48, 4 04, 5 16, 6 37, 7 49, 8 42, 9 39 P. M. Sundays at 1 00, 6 59, 9 05, 9 35, 10 41 A. M.; 5 40 7 47 and 9 39 P. M.

FOR ATLANTIC CITY.

1.39 P. M. (Through day coach), week-days. For Cape May, Sea Isle City and Ocean City, 1:39 P. M., week-days.

For Trenton—1 00, 6 57, 7 10, 7 59, 9 05, 9 35, 11 57 A. M.; 12 55, 1 39, 2 48, 4 04, 5 16, 6 37, 7 49, 8 42, 9 39 P. M. Sundays at 1 00, 6 59, 9 05, 9 35, 10 41 A. M.; 5 40, 7 47 and 9 39 P. M.

For Lambertville, Phillipsburg and Belvidere via Trenton—7 59 A. M.; 2 54 and 5 16 P. M.

For Lambertville and Phillipsburg only, 1 39 P. M.

For Flemington—7 59 A. M.; 2 54 P. M.

For Bordentown, Burlington and Camden via Trenton—7 59, 11 57 A. M. 1 39, 2 54, 7 49 P. M. Sundays at 10 41 A. M. and 7 47 P. M.

A full line of tickets are on sale, and sleeping car accommodations can be secured at the ticket office at Elizabeth.

For further information, see time tables to be had at the ticket offices.

CHARLES E. PUGH, General Manager.
J. R. WOOD, Gen. Pass. Agent.

Central Railroad of New Jersey.

(THE PORT READING R. R. CO.—LESSEE.

Station in New York foot of Liberty Street. Time Table in effect Nov. 15, 1891.

PLAINFIELD AND NEW YORK.

Leave Plainfield 2 14, 3 37, 5 38, 6 14, 6 29, 6 59, 7 26, 7 30, 7 58, 8, 8 15, 8 27, 8 31, 8 48, 9 32, 10 04, 10 27 11 09, A. M., 12 noon, 1 02, 1 41, 2 07, 2 30, 3 12, 3 51, 5 16, 5 36, 5 43, 6 07, 6 54, 7 08, 8 31, 9 28, 10 12, 11 28 P. M. Sunday—2 14, 6 14, 8 01, 8 52, 11 02, 11 16 A. M., 12 33, 1 42, 3 30, 5 16, 7 01, 7 10, 8 28, 8 32, 10 07 P. M.

Leave New York from foot of Liberty street, 4 30, 6 00, 7, 7 45, 8 45, 9, 10, 11 30, A. M., 1, 1 30, 2 30, 3 30, 3 45, 4, 4 30, 5, 5 15, 5 30, 5 45, 6, 6 15, 6 30, 7, 7 30, 8, 8 30, 9 15, 10, 11 30 P. M., 12 15, 1, night. Sunday—4 30, 7, 8 30, 9 30, 10 30 A. M., 12 M., 1, 2 15, 4, 5 30, 6, 7, 9 00, 10 00 P. M., 12 15 night.

PLAINFIELD AND NEWARK.

Leave Plainfield 5 38, 6 29, 6 59, 7 30, 8, 8 48, 9 32, 10 04, 10 27, 11 09, A. M., 12 noon, 1 02, 2 07, 2 30 3 12, 3 51, 5 43, 6 07, 6 54, 7 08, 8 31, 10 12, 11 28 P. M. Sunday—8 01, 8 52, 11 16, A. M. 12 33, 1 42, 3 30, 5 16, 7 10, 8 28, 8 32, 10 07 P. M.

Leave Newark 6 15, 7 10, 7 50, 8 55, 9 05, 10 05, 11 25 A. M. 1 05, 1 35, 2 50, 3 35, 4 02, 4 37, 5 05, 5 30, 5 55, 6 15, 7 15, 7 35, 8 40, 10 00, 11 25 P. M. Sunday—7 20, 8 40, 9 50, 10 35, 11 45, A. M., 1 10, 2 35, 4 10, 5 40, 6 08, 7 20, 9 25, 10 20 P. M.

Passengers for Newark change cars at Elizabeth.

PLAINFIELD AND SOMERVILLE.

Leave Plainfield 5 45, 7 10, 8 07, 9 42, 11 a.m. 12 27 1 59, 2 32, 3 45, 5 20, 5 34, 6 04, 6 20, 6 38, 7 12, 7 34 8 20, 9 40, 11 13, 12 43 P. M. Sunday—5 45, 8 13, 9 34, 11 18 A. M., 2 03, 3 28, 5 14, 6 35, 10 15, 11 14 P. M.

Leave Somerville, 6, 6 30, 7 03, 7 25, 7 35, 7 48, 9 05, 9 47, 11 35 A. M., 12 35, 1 15, 1 48, 2 05, 3 25 4 50, 5 16, 5 35, 8 05, 8 50, 11 05, P. M. Sunday—8 25, 10 35 A. M., 12 08, 1 15, 4 50, 6 40, 8 03, 8 05, 9 33 P. M.

PLAINFIELD AND EASTON.

Leave Plainfield 5 45, 7 10, 8 07, 9 42, A. M., 1 59 4 32, 5 20, 6 38, 8 20 P. M. Sunday—5 45, 8 13 A. M. 2 03, 6 35 P. M.

Leave Easton 6 05, 8 44, 10 18 A.M., 12 32, 4 09, 6 4 P. M. Sundays—7 15, 10 52, A. M., 6 40, 7 30 P. M.

PLAINFIELD AND LAKE HOPATCONG.

Leave Plainfield 7 10, 9 42 a. m., 1 59, 5 20 p. m.

WESTWARD CONNECTIONS.

LEAVE PLAINFIELD.

5 45 A. M. for Easton, Allentown, Reading, Harrisburg, Pottsville, Mauch Chunk, Williamsport Tamaqua, Wilkesbarre and Scranton.

7 10 A. M. for High Bridge Branch, Easton and Allentown.

8 07 A. M. for Flemington, D. L. & W. R. R., Easton, Bangor and Mauch Chunk.

9 42 A. M. for Flemington, High Bridge Branch, D L & W R R, Easton, Allentown, Reading, Harrisburg, Mauch Chunk, Williamsport, Tamaqua, Pottsville, Nanticoke, Upper Lehigh, Wilkesbarre, Scranton, &c. Through coach to Williamsport.

1 59 P. M. for Flemington, High Bridge Branch, Easton, Allentown, Reading, Harrisburg, Mauch Chunk, Pottsville, Tamaqua, Sunbury and Williamsport.

4 32 P. M. for D. L. & W. R. R., Easton, Bangor, Mauch Chunk, Tamaqua, Pottsville, Shamokin, Wilkesbarre, Scranton, Reading, Harrisburg, &c. Parlor car to Mauch Chunk.

5 20 P. M. for Flemington, High Bridge Branch, Easton, Bethlehem, Allentown, &c.

6 20 P. M. for Flemington.

6 38 P. M. for Easton, Allentown, Mauch Chunk Reading, Harrisburg.

8 20 P. M. for Easton, Bethlehem and Allentown.

5 45 A. M. Sunday for Easton, Bethlehem, Allentown, Mauch Chunk, Wilkesbarre and Scranton. 8 13 a.m. Sundays for Easton, Allentown, Mauch Chunk, Tamaqua, Shamokin, Williamsport, &c., 2 03 p. m. Sundays fo. High Bridge Branch, Easton, Allentown, Mauch Chunk, Tamaqua, Pottsville, Reading and Harrisburg, 6.35 p. m. Sundays for Easton, Bethlehem, Allentown, Mauch Chunk, Reading, Harrisburg, &c.

For Atlantic City, 3 37 a. m. 1 02 p. m.

Long Branch, Ocean Grove, &c

Leave Plainfield 3 37, 8, 11 09, a. m 3 51, 5 36, p. m. Sundays—(except Ocean Grove 8 52, a. m., 3 30 p. m.

For Perth Amboy, 3 37, 5 38, 8, 11 09 a. m., 1 02, 3 51, 5 36, 7 08 p. m. Sunday—8 52, a. m. 3 30 p. m.

For Freehold, 3 37, 8, 11 09 a. m., 1 02, 3 51, 5 36, p. m. Sundays—8 52 a. m.

BOUND BROOK ROUTE

Leave Plainfield for Philadelphia, 5 45, 6 29, 9 48, 10 47, a. m., 1 59*, 3 04, 3 45*, 5 34*, 6 38*, 8 20, *9 40 p. m., 1 17, night. Sundays—9 46, 11 18 a. m., 2 03*, 3 28*, 5 14*, 6 55 p. m., 1 17, night.

For Trenton 5 45, 6 29, 8 29, 10 47, a. m., 12 27, 1 59, 3 04, 3 45, 5 34, 6 3., 8 20 p. m., 1 17 night, Sunday—9 34, 11 18, a. m., 2 03, 3 28, 5 14, 6 55 p. m., 1 17 night.

For Baltimore and Washington at 9 48, a. m., 2 16, 4 14, 5 34* p. m. 1 17, night. Sundays—9 48 a. m., 2 16, 4 14, 5 14* p.m. 1 17, night.

RETURNING—LEAVE PHILADELPHIA,

Ninth and Green streets, 8 30, 11 05, a. m., 1 30, 3 10*, 4, 5 15, 6 15, 8 02, 8 45, 11 45 p. m. Sundays—9, 10 50 a. m., 3 15*, 5 15, 6 10, 8*, 11 45 p. m.

From 24th and Chestnut—4 00, 11 15, a. 3 30*, 6 20, 8 18, 11 40, p. m. Sunday—4, 8 35, 1 5 a. m., 3 30*, 6 20, 8 18*, 11 40 p. m.

Leave Trenton, Warren and Tucker sts., 12 54, 8 9 02*, 10 10, 11 50, a. m. 2 10, 4 09*, 4 43, 5 54, 5 50, 9 00, 10 p. m. Sundays—12 54, 5 05, 6 55, 11 50 a. m. 4 09*, 5 52, 7 05, 9 00* p. m.

Plainfield passengers by trains marked * change cars at Bound Brook.

J. H. OLHAUSEN, Gen Sup't.
H. P. BALDWIN, Gen'l Pass. Ag't.

More PAYING Subscribers Than All Other Plainfield Papers Combined.

THE DAILY PRESS.

More Legitimate Advertisers Than Any Other Plainfield Paper Doubled.

ESTABLISHED MAY 10, 1887. PLAINFIELD, N. J., WEDNESDAY, MARCH 30, 1892. PRICE TWO CENTS.

--NO. 74.--

OUR LEADER in a medium-price Ladies' Shoe. PRICE—$1.98.

JUST such Shoes as you see advertised as BARGAINS for $2.79. WIDTHS, B, C and D. SIZES—2½ to 7.

DOANE & VAN ARSDALE,

(The One Price Boot and Shoe House.) 22 W. Front Street.

25c BUTTER. 25c

28c Fine Dairy & Creamery Butter 28c

AT THE

United Tea & Coffee Growers' Ass'n,

Champions of Low Prices,

30c 29 West Front Street, 30c

PLAINFIELD, N. J.

BOEHM'S Grand Annual Spring and Summer Opening

OF Millinery and Jackets, TUESDAY, WEDNESDAY, THURSDAY and FRIDAY, MARCH 22, 23, 24 and 25. Our variety of Trimmed and Untrimmed Hats, our display of Flowers and Feathers, and our assortment of Velvets, Ribbons, Ornaments, etc., will eclipse anything of the kind ever attempted in this city. Latest styles of Ladies' Spring Jackets and Children's Blazers, at New York prices.

Immense variety of New Spring Dress Goods, with Latest Novelties in Trimmings. New designs in Carpets, Oil Cloths and Mattings, now open for inspection. A 36-inch Towel for 7c; Good Prints, 4c; Apron Ginghams, 5c. Agency for King's Dyeing Co of Easton, Pa.

BOEHM'S! 7 WEST FRONT STREET. 6 25 tf

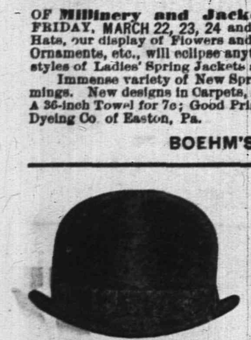

1892!

Dunlap's Spring Derby,

FOR SALE AT

HALLOCK & DAVIS, 5 West Front St.

12 12 y

CLEANING and DYEING.

Have Your Spring Wear Cleaned or Dyed in time for warm weather.

Challies, Flannels, Summer Silks, Ladies' Dressing Sacques and Wrappers cleaned to look like New.

Entire suit of Men's Clothing cleaned or $1.50. Samples of the New Spring Shades on Hand.

HILLIER & CO., 49 North Avenue.

2 15 6m

The Independent Woman's Exchange

STILL CONTINUES AT

NO. 9 EAST FRONT ST.

Stamping, Plaiting, Pinking and Stitching

At short notice. Orders received for all kinds of home-made cookery.

Something New—Hickory Nut Meats, for Cake.

Mrs. W. L. FORCE.

V. and W.,

SAY:-

FOR 25 cents, you buy Corset Covers, sizes from 32 to 40, that are worth 35c; for $1 25 you buy 10-4 colored-bordered, all linen Table Covers—actual value, $1.75; for 45 cents you buy a 70-in. cream damask Table Linen; would be cheap at 60 cents; for $2.98 you buy as pretty a Toilet Set as any one can want; actual value, $4; for $8.75 you buy a 100-pc English Porcelain Dinner Set that is worth $12; for 12 cents you buy Granite Iron Wash Basins; for 20 cents you buy Granite Iron Stew Pots; for $1 25 you buy 1 doz. Large Dinner Napkins; for 50 cents you buy a large and heavy Cocoa Door Mat—value 75c; for $1.00 you buy the "W. B." Corset; they have no equal for style and comfort——Don't forget us on Mattings; we have the largest assortment, and our prices we guarantee lower by 25 per cent than all others.——We invite Special Attention to our assortment of New Spring Coats; the Styles are the Latest, and Prices are, as usual, Very Reasonable.

VAN EMBURGH & WHITE.

BOICE, RUNYON & CO.,

[Successors to the estate of D. J. BOICE——A. D. COOK & BRO.]

Dealers in Coal, Lumber and Masons' Materials, Etc.,

42 to 60 PARK AVENUE.

We are now prepared with our increased facilities—having purchased the extensive yard of Messrs. A. D. Cook & Bro.,—to fill all orders promptly, and solicit your patronage.

BOICE, RUNYON & CO.

11 5 tf

A BANK BLOWN UP

It is Now a Reign of Terror in Paris.

MORE EXPLOSIONS THREATENED

Judge Benoit Ordered to Leave His House by the Owner.

A Rich Distiller Warned that His House Will be Blown Up on May Day—It is Thought that the Anarchists Guilty of Recent Explosion Can be Punished with Death—The Reds Watched in London—All Baggage will be Examined.

PARIS, March 30.—There was a dynamite explosion late yesterday afternoon in the building of the Credit Lyonnais, one of the largest banking institutions of the city.

Police are in charge of the building and refuse to let anybody approach. Two arrests have been made.

The bank building is one of the most important in Paris architecturally. It is a massive building, in the heart of the great business quarter. It is unlikely to be more than wrecked in a room or two. Probably the explosive was placed in the courtyard.

The Anarchists have sent a warning to a rich distiller named Premier, who lives in Romans, in the Department of Drome. They threaten that his distillery will be blown up with dynamite on May Day. They have no grudge against him, but will distroy his building because he is the richest man in the place. M. Bulot, the public prosecutor, in answer to inquiries about the dynamite outrage at his residence, says:?

"At the trial of the Anarchists in August I demanded the heads of Decamps and Dardare. The jury was timid and only imposed three years' imprisonment. Juries are so cowardly that I doubt if any would convict Ravachol if arrested. I am a Radical, even a Socialist, but reprobate Anarchism. It is extremely probable that there is a grudge against me. Decamps, who is a violent fanatic and who is now in Poissy Prison, is the real leader of his party. He is beloved by his wife, who may be secretly inciting his friends."

Premier Louber has conferred with the chief of the detective force. It was resolved that all who were arrested on suspicion should be treated with the utmost rigor. The landlords of buildings in which officials believed to be obnoxious to Anarchists reside are getting anxious about their property, and Judge Benoit has received notice to quit. His landlord had received notices from his tenants that they would quit if Benoit did not.

The Royalist "Gazette de France', is trying to make political capital out of these attempts. It taunts the Republicans with having banished God, liberty and honesty, with having set up statues to insurgents and celebrated anniversaries of rebellions. They are now reaping what they have sown. The harvest is not yet ripe, but will be so quickly.

It is thought that the Anarchists guilty of the recent explosions can be punished with death under the law then in force. This, however, is somewhat doubtful.

THE STOLEN DYNAMITE.

London Officials Fear that it is Stored in that City.

LONDON, March 30.—The police here have been ordered to watch Anarchists who arrive here from the Continent. In the last three weeks 200 of them are said to have come over from Paris and Zurich. Their presence has been noticed at the Socialists' meetings on Sunday nights, and the attention of Home Secretary Matthews was called to the fact.

It is apprehended that many of the 800 dynamite cartridges stolen from the Soisp-Sous-Etiolles quarry in February have been brought over and stored here for future use. Consequently the stringent regulations made after the attempt to blow up the Parliamentary buildings have been revived, and the Custom House officials have been ordered to enforce them without exception or modification. All baggage will be examined, and immense inconvenience will result for all tourists in Europe this spring and summer.

Several Paris detectives have arrived here, it is said, with proof of the co-operation of the Paris and London Anarchists. The Socialists here deny that they know more than the general public about the outrages, and say that no refugees have arrived from the Continent. They do not countenance the methods of the Paris dynamiters.

A Colliery Taken From the Reading.

PHILADELPHIA, Pa., March 30.—The Pennsylvania Railroad, it is said, has secured control of the William Penn Colliery, which is located near Shenandoah. The colliery is one of the largest in the coal regions having an annual tonnage of 300,000 tons. Heretofore its products have been shipped over the Reading Railroad.

Measles and Diptheria Close Schools.

ROCKVILL, Conn., March 30.—The public schools at Broadbrook and East Windsor Hill have been closed to prevent the spread of diptheria of which there are a number of cases. The sessions of the schools in the ninth district Manchester, accomdodating 700 pupils, have been suspended on account of the measles, one of the teaches being down with the disease.

Ordered Out of Commission.

WASHINGTON, March 30.—The Pensacola, which has recently arrived at San Francisco, will be put out of commission as soon as the Board of Inspection submits its report to the Navy Department. Orders have been issued to detaching her officers. She will be placed upon the ways at the Mare Island Navy Yard, California, and put in thorough repair.

Highest of all in Leavening Power.—U. S. Gov't Report, Aug. 17, 1889.

Royal Baking Powder

ABSOLUTELY PURE

SHE IS BADLY DAMAGED.

The Steamer Eider to Be Drydocked To-Day to Undergo Repairs.

LONDON, March 30.—The North German Lloyd steamer Eider which was taken off the reefs at Atherfield Ledge yesterday has been towed to Southampton and will be drydocked to-day.

It will require an immense sum of money to repair the damage to the vessel, for not only is her hull damaged but her saloon furnishings are about completely destroyed by the sea washing in and out of her. The company, will have her thoroughly repaired, and it is believed that she will shortly be again employed in the trans-atlantic trade.

Captain Heinecke, who has stuck to his ship with never-wavering confidence that it would at length be rescued, and who has labored night and day in the work, accompanied the ship to Southampton. He has nearly exhausted himself by his incessant efforts and shows marked signs of the anxiety he has endured for nearly two months. But for Captain Heinecke's earnest representations, it is probable that all attempts to save the Eider would have been given up, and the vessel allowed to beat itself to pieces on the rocks.

The rescue of the Eider is a distinct victory for the German salvors who were engaged on the work. The entire expert opinion of England ridiculed the assertion that the Eider could be saved, and insisted that the steamer was doomed to go to pieces on Atherfield Ledge. These experts now express curiosity to see how the Eider looks.

A HOT POLITICAL CONTEST.

Caleb W. Mitchell Elected President of Saratoga.

SARATOGA, N. Y., March 30.—The hottest political contest that has taken place in this village in many years closed last night in the election of Caleb W. Mitchell, Democrat, to the village presidency, by 385 plurality over Albert F. Mitchell, his Republican competitor.

The retiring village president, Devos Lohnas, Republican, was elected two years ago by a plurality of 490.

The entire Democratic village ticket, including three trustees, is elected.

The fight was on a moral basis.

Bell Telephone Statement.

BOSTON, March 30.—About 100 persons attended the American Bell Telephone Company's meeting, which re-elected the officers and voted to increase the capital from $15,000,000 to $17,000,000, the stock to issue at par to present holders in the proportion of one new share for six now held. The report shows: Number of instruments under rental 513,407, increase 28,917; increase in 1890, 38,929; in 1889, 33,350. Total miles of wire, 266,456, increase 26,040, increase previous year 47,199; number of subscribers 216,017 increase 13,086; increase previous year 17,928. Total number of employes 8,376, an increase of 1,087. Number of daily connections in United States 1,584,712, or per annum about five hundred million.

May Look Into Dr. Warsaw's Case.

NEW YORK, March 30.—Dr. Charles M. Warsaw of the Health Department, who was arrested Monday for mailing a postal card on which he had writted a request for a list of lottery drawings, is connected with the Bureau of Contagious Diseases. He is a sanitary inspector under Dr. Edson. Dr. Edson said yesterday that Dr. Warsaw had been in the department about five years. He has not reported for duty since his arrest, but sent word that he was sick. It is likely that the Board of Health will take some action in the matter of his arrest.

Will Push the Cases.

BOSTON, March 30.—When asked as to the outcome of his visit to Washington, United States District Attorney Allen said to a reporter yesterday: "Attorney General Miller is in perfect sympathy with the attitude of this office toward the Maverick Bank and Whiskey Trust cases. We intend to keep steadily on in the prosecution of these suits until their merits have been passed upon by the juries who will sit in judgment upon them. We are determined that justice shall be done to all parties interested, including the defendants."

More Seats For Reporters at Minneapolis.

MINNEAPOLIS, March 30.—The original convention hall plans provided for 224 seats for the representatives of the press. The Press Committee fancied that these accommodations were insufficient. Some members of the National Committee thought that more seats for the press would crowd out some of the spectators. Architect Hayes, however, has found that fifty more seats can be added in the space already allowed to the press without crowding, and it has been decided that 274 seats will be reserved for the newspaper men.

Succeeds Cardinal Manning.

LONDON, March 30.—It is officially announced that the Rt. Rev. Herbert Vaughan, Bishop of Salford, has been appointed to the place of Cardinal Manning. The Pope is said to be delighted with the appointment of Bishop Vaughan, as the latter is in thorough sympathy with the Pontiff's utterances on the labor question, and is as famous in England for his philanthropy as was Cardinal Manning.

MICHAEL'S ANGELS

They Appear as Witnesses Against the "Prince."

THE REVELATIONS SHOCKING.

The Women Are a Hardened and Conscienceless Set.

The Male Members of the Colony Will Believe Nothing of the Charges Against Mills—He Defies the Authorities and Tells Them to Prove That He Has Done Wrong, But Will Not Admit the Truth of the Charges.

DETROIT, Mich., March 30.—Chief Starkweather and Assistant Prosecuting Attorney Springer examined a number of the women brought down from the "Prince" Michael colony as witnesses against "Prince" Michael M. Mills and Eliza Courts yesterday.

The revelations startled the officers and showed both the prisoners to be conscienceless demons.

Bernice Bickle, a pretty girl of 15 years, May Webster, a girl of 20, Alice Court, handsome and a sister of New Jerusalem, and Carrie Bendoy unblushingly spoke of their relations with the "Prince," and did not seem to consider it wrong at all. It transpired that with the aid of the Courts woman Bernice Bickle had been deliberately ruined by "Prince" Michael.

Great indignation is felt at little Bernice's story. In answer to questions put to her at the examination, which did not seem shocking in the least to her, but which were revolting in the extreme to the officers conducting the examination, she said that Michael had told her that the secrets of the Godhead must not be revealed and therefore she did not tell her mother anything about it.

When the latter was called and was informed of what her daughter had said, she would not believe it until Bernice told her it was true.

When Michael was brought in and told of the charges, he said coolly: "You just prove it." He quoted from the Scriptures that false witnesses would not appear against him, but did not deny the truth of the charges.

"Prince" Michael and his female associates in crime are occupying cells at the Central station, but cannot communicate with each other.

Besides the four "Angels" who were taken into custody as witnesses yesterday, Emma Butler, another "Angel," was brought down to police headquarters. She gave the same testimony as the others and is now retained.

As far as the men are concerned, Durand, who calls himself "Lucifer," says that one of the most stringent laws of their religion is in regard to celibacy, which must be observed by every member.

The male members of the community will believe nothing of the charges against Mills.

Bernice Bickle, after her examination, was taken to the Municipal Court building to make a complaint against Mills. She faltered, however, and at last Assistant Prosecutor Springer swore to the complaint which he had drawn up.

The penalty is five years in State prison. A warrant was issued.

Determined to Make a Test Case.

ELIZABETH, N. J., March 30.—Contrary to the avowed intention of President Edwards and general expectation, the Society for the Prevention of Cruelty to Animals have not yet attempted to arrest the members of the East End Gun Club who participated in last Monday's snow shoot. Acting upon the advice of Foster M. Voorhees, counsel for the S. P. C. A., President Edwards will present the matter to the May grand jury and seek to have the participating members indicted. He is determined to make this a test case in order to ascertain whether the law is enforceable.

Explosion on a Garbage Scow.

NEW YORK, March 30.—While discharging a garbage scow of the New York Dumping Company at Elm Park, an explosion occurred on board. Antonio Guiseppo and Michael Chicherchi were hurled away several feet and were badly injured. It is thought that the explosion was due to a dynamite cartridge in the garbage and that the fork struck it off.

The Phillies Played Ball.

RICHMOND, Va., March 30.—The New Yorks struck a team of ball players yesterday and were overwhelmingly defeated. The Philadelphias, the contending team, were fresh from the Sunny South, where they had spent several weeks in vigorous practice, and they entered the game feeling like race horses. The score: New York 10, Philadelphia 18.

Senator Stewart's Silver Bill.

WASHINGTON, March 30.—Mr. Stewart, of Nevada, gave notice in the Senate that immediately after the morning hour on Monday next, he should call up his free coinage of silver bill, now on the Senate calendar with an adverse report.

CANCELLING MACHINES.

The Postmaster-General Has Approved a Contract for 100 of Them.

WASHINGTON, March 30.—Postmaster-General Wanamaker has approved a contract for furnishing the Postoffice Department with 100 stamp cancelling machines at an annual rental of $400 each while in operation.

These machines will soon be supplied to the following first-class postoffices: New York city, five machines; Chicago, four; Philadelphia, three; Cincinnati, Baltimore, Pittsburg, Washington, Buffalo, Cleveland, Detroit, Brooklyn, Rochester, St. Louis, San Francisco and Kansas City, two each.

Among the offices which will receive one each are: Newark, N. J.; Albany, Syracuse, Hartford, New Haven, Jersey City, Springfield, Mass.; Troy, Harrisburg, Providence, R. I.; Portland, Me., and Augusta, Ga.

These machines will cancel on an average about 30,000 pieces of mail per hour, and the capacity for postal cards alone is much greater. The machines will be delivered in a few days.

IN MEMORY OF SHERMAN.

Services in Honor of the Late General at Albany.

ALBANY, N. Y., March 30.—The memorial services in honor of the late General William T. Sherman, under the auspices of the Legislature of the State of New York, were held in Harmanus Bleecker Hall, in this city, last night in the presence of 3,000 persons.

They were grand, solemn and impressive, and were a just and glowing tribute to the memory of the illustrious general.

Upon the stage were the members of the Legislature and other noted persons. Prayer was said by the Right Rev. Bishop Francis McNierney. General Henry W. Slocum presided. Chauncey M. Depew was the orator of the evening.

The exercises also embodied vocal and instrumental selections, and terminated with the singing of "Marching Through Georgia" by the audience, accompanied by the orchestra.

THE RUSE WON'T WORK.

Chinese British Subjects Not Entitled to Admission to the United States.

OTTAWA, Ont., March 30.—A Cabinet Minister states that the taking out of naturalization papers by the Chinese in Canada for the purpose of securing admission into the United States as British subjects will avail them nothing.

The Chinese who come from Hong Kong and are British subjects are operated against by the Act of Exclusion, the same as Chinamen from other parts of China. So this ruse of the Chinese in Canada will not succeed. A Chinaman is a Chinaman whether he is a British subject or not.

A Visit for Pleasure Ends in Death.

WASHINGTON, March 30.—A pathetic coincidence was observable in the death at the Providence Hospital the other day of Mrs. Clark, widow of the original founder of Tombstone, Ariz. Mrs. Clark came to Washington from San Francisco a month ago with her daughter, just out of school. After a few days sight-seeing she was taken ill and grew constantly worse until death. Mr. Clark died several years ago in Washington under precisely similar conditions, having come here for a short visit to see the sights of the capital. He was buried in Congressional Cemetery and Mrs. Clark will probably lie by his side.

His Sixtieth Anniversary.

WASHINGTON, March 30.—The credentials of Roger Q. Mills, as Senator from Texas, were laid before the Senate yesterday. To-day Mr. Mills is sixty years old, and he has chosen the anniversary of his birth to make his entrance to the Senate.

NEWS OF THE DAY.

It is said that the Marvin, Herring and Hall safe companies are about to form a trust.

The divorce case recently instituted in Miller, S. D., by Alice Beverly Crane against Walter Crane has been ordered dismissed by the plaintiff.

The Navy Department has made the full payment of $40,000 to the Bethlehem Iron Works, of Bethlehem, Pa., on forgings for the new 12-inch gun.

Sparks from an engine on the Union Pacific railway set a prairie on fire near Sulesburg, Col. The wind is blowing at a furious rate and the fire is running fast.

Congressman Campbell of New York explains to the House that his absence at the critical moment in the silver fight was due to his having been ill and in New York for treatment.

The famous McGinty Club of El Paso, Tex., city will present Jay Gould with a residence lot the latter part of this week. Mr. Gould says he will accept it and build a winter residence upon it.

A. J. Chambers, a negro, made an argument before the House Committee on Education yesterday in favor of the bill to create a commission to inquire into and report upon the progress of the colored race since 1865.

Convicted of Assault.

LONDON, March 30.—The Rev. John Goodall, aged 35, a well-known evangelist, has been convicted of assault on Mary Ann Siddalls, wife of Mr. A. R. Siddalls, boot and shoe manufacturer, on the night of January 11, and sentenced to imprisonment for two years at hard labor.

Divorce, but Alimony Denied.

NEW HAVEN, Conn., March 30.—Judge Hall has granted a divorce to Lucy C. Spare, wife of George E Spare, the secretary of the New Haven Carriage Company, on the ground of desertion. Alimony was denied. The custody of the two children was given to Mrs. Spare.

BERING SEA TREATY

Unanimously Ratified by the Senate.

IN SECRET SESSION TWO HOURS.

The Proceedings to be Conducted in the English Language.

The Board is to be Composed of Distinguished Jurists, and They Are to Meet in Paris Within Twenty Days After the Counter Case, or What Might be Called Evidence to Rebuttal—Five Questions to be Submitted.

WASHINGTON, March 30.—The treaty or convention providing for arbitration in the settlement of the differences between Great Britain and the United States over the jurisdiction of the Behring Sea was ratified by the Senate yesterday afternoon by a unanimous vote.

The secret session which resulted in the ratification lasted two hours. Shortly after the doors were closed, a call of the Senate was ordered and an unusually large number of Senators answered to their names, the number being increased to 73 before the vote on the treaty was taken.

There was some general discussion concerning the perfection of the treaty, and Mr. Sherman announced that the propositions made by some Senators at previous sessions that the arbitration proceedings should be conducted in English had met with a favorable response from Lord Salisbury. After Mr. Sherman made this statement the treaty was amended so that English should be the language used in the conduct of the proceedings.

The treaty provides that the Behring Sea controversy shall be submitted to a tribunal of arbitration, to be composed of seven arbitrators, the President of the United States and Her Britannic Majesty to name two each, and the President of France, the King of Italy and the King of Sweden and Norway to name one each. The arbitrators are to be distinguished jurists in their respective countries, and the treaty provides that they shall meet in Paris within twenty days after the delivery of the counter case, or what might be called evidence in rebuttal. The printed case of the two parties, accompanied by documents, official correspondence and other evidence is to be delivered in duplicate to each arbitrator, and to the agents of each high contracting party, as soon as possible after the appointment of the tribunal, but within a period not exceeding three months from the exchange of the ratification of the treaty. Within the next three months, unless more time is required, the counter cases are to be delivered.

The arbitrators are commissioned to "proceed impartially and carefully to examine and decide the questions that have been or shall be laid before them."

All questions considered by the tribunal, including the final decision, are to be determined by a majority of the arbitrators. Five questions are to be submitted to the arbitrators. These are:

First.—What exclusive jurisdiction in the sea now known as Behring Sea, and was exclusive rights in the seal fisheries therein did Russia assert and exercise prior and up to the time of the cession of Alaska to the United States?

2. How far are those claims of jurisdiction as to the seal fisheries recognized and considered by Great Britain?

3. Was the body of water now known as Behring Sea included in the phrase "Pacific Ocean" as used by the treaty of 1825, between Great Britain and Russia, and what rights, if any, in the Behring Sea, were held and exclusively exercised by Russia after said treaty.

4. Did not all the rights of Russia as to jurisdiction and as to the seal fisheries in Behring Sea east of the water boundary, in the treaty between the United States and Russia of March 30, 1867, pass unimpaired to the United States under that treaty?

5. Has the United States any right, and if so what right of protection of property of the fur seals frequenting the islands of the United States and Behring Sea, when such seals are found outside the ordinary three-mile limits?

If the arbitrators decide that the concurrence of Great Britain is necessary to the establishment of regulations for the proper protection and preservation of the fur-seal in Behring Sea, the arbitrators shall then determine what concurrent regulations outside the jurisdictional limits of the respective Governments are necessary, and over what waters such regulations should extend. The high contracting parties also agree to co-operate in securing the adhesion of other Powers to such regulations. The question of the liability of either Government for damages is to be subject to further negotiation, although the arbitrators may decide on questions of fact involved.

The treaty also provides for the appointment of two commissioners by each of the high contracting parties to investigate and report facts having relation to seal life and measures necessary for its preservation. The decision is to be made within four months after the close of argument on both sides, and it is to be final.

The exchange of the ratification of the treaty is to be made either at Washington or at London, within six months or its date (February 29) or earlier, if possible.

Ohio's Secretary of State Resigns.

COLUMBUS, O., March 30.—Secretary of State Daniel J. Ryan has resigned. He does so in order to take the office of Executive Commissioner of the World's Fair Commission from Ohio.

Public Printer Appointed.

HARRISBURG, Pa., March 30.—W. Hayes Grier has been appointed superintendent of public printing by the Governor, in place of Barton D. Evans.

Absolutely the Best.

It is richest in pure cream of tartar;
It is strongest in wholesome leavening power;
It has the best keeping qualities and is the most economical;
It contains no alum, ammonia or other deleterious substance;
All the ingredients used are published on the label.

Cleveland's

Superior

Baking Powder

CENSURES THE SKIPPER.

The Stranding of the Windermere Attributed to His Carelessness.

NEW YORK, March 30.—The court appointed to inquire into the circumstances attending the stranding of the British ship Windermere has announced its findings. The court finds that the ship's master committed grave errors of judgment in regarding himself irresponsible as soon as a pilot was taken on board.

The log book, the court states, was carelessly kept. Both the master and chief officer are severely censured.

The Merritt Company's price for hauling the stranded ship Windermere off Deal Beach is $50,000. This amount the English Underwriters refused to pay, and have agreed to submit to a board of arbitration the price to be paid. The ship cost $150,000 and was insured for $135,000. The ship has been towed to the wrecking dock at Stapleton, where she will be repaired.

RAILROAD BRIDGE BURNED.

Destructive Fire on the Pennsylvania Road at Byram, N. J.

LAMBERTVILLE, N. J., March 30.—Last night fire broke out in the depot of the Pennsylvania Railroad at Byram, Hunterdon County, and the building was entirely destroyed. A strong wind was blowing and the flames communicated from the station to a dwelling house, which was also destroyed, together with the greater part of the contents.

From the dwelling house the flames communicated to the bridge over the Delaware between Byram and Point Pleasant, Pa. The flames swept along the girders of the bridge and in a short time the New Jersey end of the bridge was consumed and the structure toppled over.

Says He Assisted "Jack the Ripper."

BUFFALO, N. Y., March 30. — John Worse has been arrested at the instance of Dr. John D. Heineman, who avers that Worse entered his house, and without provocation, seized Mrs. Heineman, his wife, and gave her a severe choking and afterwards attempted to carve her with a butcher knife. Worse claims to be familiar with the Whitechapel district in London, the scene of the numerous crimes of "Jack the Ripper" and to have assisted the bloodthirsty Jack in several of his best jobs.

Only Two Buildings Remain.

CONCORD, N. H., March 30.——A fire, which originated in Alonzo Wilkins' store in South Danbury, destroyed not only his store, but his house and outbuildings and, communicating to the houses of Luke Pillsbury and John Langley, destroyed those also. The village, which is a very small one, is located about 25 miles north of Concord, and has now but two remaining buildings, one being the church and the other the railway station.

Will Pay All Claims.

BOSTON, March 30.—The settlement of the American Bobbin, Spool and Shuttle Company is progressing rapidly, and a statement will soon be issued. An official of the company says it will pay all claims in full and have a surplus. The largest creditor is the Massachusetts National Bank, to which the company owes about $100,000. All of the twenty-two factories are in operation.

Killed by a Train.

EASTON, Pa., March 30.—A young man, supposed from papers found on his person to be Thomas Laurensburg, was struck by a Lehigh Valley train here last night and killed. Among the property found on the dead man were two pawn tickets issued from No. 2 Oliver street, New York, and a card bearing the name of Miss Ida May Keeffe, No. 221 East 124th street, New York.

Both Dying from Hydrophobia.

BELLEVILLE, Ont., March 30.—Two daughters of Farmer Charles B. Hawley, of Peterboro County, were bitten by a dog last fall. The eldest, aged 16, was attacked with hydrophobia on Saturday and her sister yesterday. Both girls are dying.

Customs Officer Twohey Vindicated.

MONTREAL, March 30.—The grand jury, before whom application was made for a true bill against E. H. Twohey, United States Customs officer, for conspiracy in connection with J. J. Mifflay, threw out the bill, thus vindicating Twohey and Converse J. Smith, the special agent. The United States Government's case was conducted by Donald MacMaster.

THE DAILY PRESS.

W. L. & A. L. FORCE, Publishers and Proprietors.

J. A. DEMAREST, - - Managing Editor.

A Day's Record.

Saturday's Issues of the Plainfield Daily Papers, Contained the Following Amount of Advertising Patronage.

PRESS. 18½ Columns. 40 Wants & Offers.

NEWS. 12¼ Columns. 24 Wants & Offers.

COURIER. 10 Columns. 18 Wants & Offers.

WEATHER INDICATIONS.

Rain Tomorrow, Fair Friday and Saturday.

(SPECIAL TO THE PRESS.)

GOVERNMENT WEATHER REPORT.

WASHINGTON, March 30.—For New Jersey, to-morrow: Increasing cloudiness, with light rain; warmer; southeasterly winds.

LOCAL FORECAST.

U. S. WEATHER BUREAU, NEW YORK, March 30.—For northern New Jersey: For Thursday, rain, fog, slightly warmer, brisk to high easterly winds. For Friday, fair, stationary temperature. Conditions favorable for fair weather Saturday.

EARLY INTELLIGENCE.

—"Love" will be the subject of the popular talk to be given to men by ex-Mayor Randolph at the Y. M. C. A. rooms to-morrow evening.

—Tutti Frutti is the latest soda-water syrup at Reynolds's pharmacy. It is strictly original, and, like all syrups at this pharmacy, is delicious.

—Eighty plates have been ordered for the Royal Arcanum dinner at The Albion, April 22, and fifty plates for the Easter lodge dinner on the 18th at the same place.

—Philip Swain has removed his place of business to 23 East Front street, two doors east of the post-office, where orders for gilding and framing will be artistically executed.

—The residents of Park place and Duer street tender their thanks to THE PRESS, the mayor, the council and the contractor for those crosswalks that were asked for in these columns yesterday, and laid to-day.

—Friday evening, April 8, Chief Sidney E. Flower of Miantonomo Lodge of Improved Order of Red Men, will read before his braves the original report of Columbus to his sovereign on the discovery of America.

—The attention of the township committee of North Plainfield is called to a dangerous excavation on Somerset street, near the old stone-cracker. Some of the timbers of the copper mine have rotted away making a most dangerous place for a horse to step in, as the hole is about fifteen feet deep and large enough to hold a team and wagon.

—The incongruity of some of the laws passed by the late Legislature is illustrated in one by which cities of less than fifteen thousand population are entitled to three aldermen from each ward. This law was probably passed for purely partisan purposes, as what do cities like Perth Amboy or Plainfield want with three aldermen for each ward.—*Home News.*—But it only applies to Passaic and Atlantic City.

—Beginning next Sunday, travelers by the Lehigh Valley road to and from New York city will take the Liberty Street ferry instead of the Cortlandt or Desbrosses street ferries. The cars of the Lehigh Valley system will from that date, as previously announced in these columns, go over the Jersey Central tracks instead of the Pennsylvania. Another feature of the new Reading consolidation is that mileage tickets on the Reading, Central and Lehigh Valley railroads will be interchangeable subject to a few local restrictions.

—"Gloriana", at Herrmann's theater, New York, is pronounced a comic gem of the purest ray. Not a dull moment occurs in the whole performance. The laughter, which is frequent and often vehement, sometimes partakes of lachrymose nature, especially when *Kitty* fondles her misfit dress. E. J. Henley gives a brilliant characterization of a Russian count. He creates profound laughter and wins generous plaudits. Mrs. Boucicault is, of course, superb in the title role. Herrmann's theater is crowded at every performance, showing that the popular interest in "Gloriana" is increasing, although the piece is now entering its third month. The heavy advance sale assures crowded houses for some time to come.

Children Cry for Pitcher's Castoria.

When Baby was sick, we gave her Castoria.
When she was a Child, she cried for Castoria.
When she became Miss, she clung to Castoria.
When she had Children, she gave them Castoria

OBITUARY.

Elizabeth A. McGee.

The entire community will learn with sincere sorrow of the death of Elizabeth A., wife of James McGee, which occurred at her late residence in North Plainfield this morning. Mrs. McGee had been ill but four days. She was seized in prayer meeting, Friday evening, with a violent attack of the grip, which went to her head with fatal results, in spite of the rare medical skill that was summoned to seek to restore her to health.

Mrs. McGee was a woman personally beloved by all who knew her. Her Christian loveliness of character warmly endeared her to a wide circle of friends. She was one of the most active members of the Plainfield M. E. church, and her many liberal but unostentatious acts of charity will be long remembered by the worthy people who have especial reason to appreciate her unceasing kindnesses.

Mrs. McGee was in her sixty-first year. Her husband is a prominent Standard Oil man, and ex-president of the New York Produce Exchange. She is the mother of Henry and Walter McGee, of Mrs. James R. Joy and Mrs. Charles E. Horne, all of this city, and of two other married daughters. Her home life was most pure, sweet and lovely, and by her death a beautiful home is made desolate.

PARTICULAR MENTION.

Mrs. Maxson of Westerly is visiting relatives on Central avenue.

W. E. MacClymont will give his second organ concert at the First Baptist church April 12.

Mrs. T. O. Doane is visiting with her son Hervey, at her former home near Feltville.

Samuel St. J. McCutcheu has been made school trustee by the North Plainfield board, to fill the vacancy caused by James McGee's resignation.

A. C. Vail of Eighth street and Madison avenue, has purchased the Button property, 14 LaGrande avenue, at a price somewhat beyond $10,000.

David R. Weaver, manager for Woolston & Buckle, left to-day for Yardley, Penn., to superintend work being done at that place by his employers.

James Leggett of Princeton, brother of J. Howard Leggett, has received an appointment to preach in the M. E. church at Millersville, Lancaster county, Pa.

Ernest Albert, who painted the exquisite scenery used in the presentation of "For Money" at the Star theatre, is a cousin of William M. Smith of Elmwood place.

Charles Brown of the First Baptist church, has changed his residence from 19 Craig place and is now living at Mrs. Sherwin's, corner of Fourth street and Madison avenue.

Mrs. A. P. Downer gave a pleasant doe party on Quality Hill, Fanwood, yesterday evening. An elaborate luncheon was served. Among the guests were Mrs. H. P. Robinson, Mrs. Gardner, Mrs. and Miss Briggs, Mrs. C. K. Moore, Mrs. George Kyte, and the Misses Boutcher of "The Homestead".

The Rev. Dr. Richards preached in the Crescent Avenue church pulpit, Sunday morning, on the duties of citizenship. But although before the last election he rather advised his hearers to put out of officer the wicked council of '91, he made no apology for the council he helped elect in its place and which licenses good and bad saloons indiscriminately in preference to hotels.

Funeral services over the remains of the late Hattie L. Mitchell, daughter of the Rev. J. W. Mitchell, took place from the residence of the bereaved parents, 97 West Fourth street, yesterday afternoon. The Rev. William T. Dixon, of the Concord Baptist church, Brooklyn, officiated, assisted by the Rev. F. G. Warnick of this city. The display of floral tributes was very beautiful. The pall-bearers were Fred and John Mitchell, brothers of the deceased, and George Randolph and Fred White. Interment was made in Hillside cemetery. The death of Miss Hattie leaves a sad household. She was not, however, as many have supposed, the Plainfield High School graduate, but a younger sister.

The Devil Lighted the Fire.

Considerable excitement was caused at 10:30 this morning by fire among the huge pile of dry-goods boxes belonging to VanEmburgh & White, in the yard at the rear of 11 Somerset street. The *News* office devil had lighted a bonfire, and the flames spread to the boxes. For a time it looked as though an alarm would have to be sounded, but Messrs. King, McIntosh and Blimm formed a bucket brigade and extinguished the blaze.

The smallest is the best in pills, other things being equal. But, with Dr. Pierce's Pleasant Pellets, nothing else *is* equal. They're the best, not only because they're the smallest, and the easiest to take—but because they do more good. They cleanse and regulate the liver, stomach and bowels in a way the hugh, old-fashioned pill doesn't dream of. Think of trying to *regulate* the system with the ordinary pill. It's only good for upsetting it.

These are mild and gentle—but thorough and effective, no pain—no griping. One little pellet for a laxative—three for a cathartic. The best Liver Pill known. Sick Headache, Bilious Headache, Constipation, Indigestion, Bilious Attacks and all derangements of the liver, stomach and bowels are prevented, relieved and cured.

Put up in sealed vials—a perfect vest-pocket remedy, always convenient, fresh and reliable.

They're the *cheapest* pill you can buy for they're *guaranteed* to give satisfaction, or your money is returned. It's a plan of sale peculiar to Dr. Pierce's medicines.

Plainfield's Lyceum Bowlers Getting Into Practice.

The Elizabeth Y. M. C. L. A. won a game from the C. Y. M. L. of this city on the lyceum's handsome new club-house alleys, last night. After the game an excellent supper was enjoyed, and songs and speeches made the hours pass merrily. The score:

ELIZABETH.		PLAINFIELD.	
Nolte	162	M. Winn	129
Daubner	148	P. Kiely	132
Clary	160	P. Reville	136
Fields	126	J. Lanigan	123
Whelan	122	J. Gallagher	115
McCloud	116	T. Carty	132
Clogher	130	P. Butcher	150
McCloud, jr.	147	J. Lynes	140
Sauer	166	P. Gantzer	121
Engel	127	D. White	141
	1410		1331

A return game will be played at Elizabeth next week Thursday.

Champion Wheel Races for Union County Cyclers

Captain Frank L. C. Martin and first lieutenant Geo. Mahon of the Plainfield Bicycle club, attended as delegates a meeting held at the office of the *Daily Journal* of Elizabeth, last night, for the purpose of making arrangements for a series of team road-races open to Union county clubs, for the championship and a handsome trophy presented by the *Journal*. H. L. Saltonstall, captain of the E. A. C., kindly offered to donate medals for the members of the winning team.

The races will commence early in June and extend into August, each event to be three weeks after its predecessor. The teams will consist of six men each and the clubs that will probably enter are:

Elizabeth wheelmen, Elizabeth Athletic club, Westfield wheelmen, Westfield Union league, Union county roadsters of Linden, Roselle ramblers, Cranford Cycle club, Mercury wheelmen of Elizabeth, Plainfield Bicycle club and Crescent League wheelmen of Plainfield.

This series of races will be of great interest to the wheelmen of Union county and will without a doubt be very exciting.

BY THE WAY.

—A devotional meeting will be held in the W. C. T. U. rooms to-morrow afternoon at 3:30.

—Several fine specimens of carp have recently been taken with hook and line in the Raritan river.

—Loomis & Rice of this city, have been awarded the contract for masonry work on the new Westfield Athletic club-house.

—Dr. Charles R. Thiers is suffering so from inflammation of the ankle bone in one of his legs, that he cannot even attend to business and it may be necessary to encase his foot and leg in plaster.

—F. M. Hulett, who is about to open a piano and music establishment on a large scale in the Schepflin building, 74 West Front street, is at work with his men to-day unpacking his stock of goods.

—W. S. Maltby, the marvelous cyclist, will give a farewell performance to Plainfield, at the Crescent rink Saturday evening. The managers of the rink will hereafter provide brass-band music to enliven the skating.

—A heavily loaded wagon belonging to French Bros., the millers, was mired on East Fifth street at the corner of Park avenue this morning. It was necessary to dump the bags of feed on the sidewalk before the horses could start again.

—Zimmermann & Rumpf of New York city will succeed the Pierson Hardware company on Tuesday next, at the old stand, 42 West Front street. They are young men of experience and will deal honestly and fairly, as has always the Pierson Hardware company.

—Stirling, the village of small size and big scandal propensities, situated in the mountains back of North Plainfield, is named after Lord Stirling, whose American name was Alexander, who was a Major-General in the Revolutionary army, and who married Sarah Livingston. The name of the town is often incorrectly spelled Sterling, and the error has been constantly repeated since the rumpus over pastor Dill has occupied newspapet attention.

—A very interesting meeting of the Plainfield Local Union Christian Endeavor societies will take place in the Park Avenue Baptist church, to-morrow evening at 8. The first part of the service will be a business meeting, at which time it is expected five societies in Plainfield and vicinity not as yet members of the union will unite with the union. Following the business meeting will be a prayer and conference meeting, after which an informal social time will take place. A general invitation has been extended to all of the societies to be present, and a very cordial invitation is given to all of their friends to meet with them.

IVORY SOAP

99 44/100 Pure.

THE BEST FOR EVERY PURPOSE.

WE put something in a quart bottle and sell it to you for 25 CENTS, which will hunt out and destroy bad smells, "mustiness" and poisonous gases in your house, cellar or barn, as a weasel hunts out and detroys rats. It might astonish you to see how quickly this SOMETHING stops decay and kills the most horrible odor you can imagine; but then you would understand how and why it may purify the atmosphere of your house, and prevent contagion. This SOMETHING is **Reynolds's Odorless Disinfectant**, made and sold for 10 years at

Reynolds's Pharmacy, Corner Park and North Avenues.

QUARTS—25 Cents. PER GALLON—75 Cents. 3 1 tf

Dr. Ketcham and Church Dissensions.

[*From The Newark Daily Advertiser.*]

TO THE DAILY ADVERTISER:—In justice to the Rev. Dr. Ketcham, who has many friends among your readers, will you allow the writer to say a few words in relation to the article concerning him in Saturday's advertiser:

Dr. Ketcham's determination to ask for a dissolution of the pastoral relation was formed before any trouble manifested itself in the choir. Though he deeply regretted the action of the committee on music which resulted in the resignation of the organist, he is not a man to allow dissensions among the members of the choir to influence him in so serious a matter. He had contemplated this step for a long time, and finally insisted upon it so strongly, that there seemed but one course for the Presbytery to pursue. Both verbally and in writing he repeatedly requested his congregation to offer no opposition to the granting of his application lest the welfare and harmony of the church should be endangered. So the lips of his friends were in a measure sealed, and the vote to grant his request was practically unanimous.

No elder or other officer of the church, said one word before the Presbytery in disparagement of the organist, the singers, or the music. The latter has been of a very high order and acceptable to pastor and people. Dr. Ketcham himself engaged the organist, and also the singers until the present year, performing this duty with rare musical taste and judgment. THEO. BOND.

PLAINFIELD, March 28.

Mock Trial at Vincent Chapel.

The members of the Epworth League connected with the Methodist church are making arrangements to hold a mock trial in Vincent chapel Friday evening at 7:45, to which all young people are invited. It promises to be a great success. James Carson, the prisoner, will be charged with having stolen a high silk hat belonging to Robert Davis. Oscar Campbell will act as prosecuting attorney, and Charles Scudder as counsel for the defendant. "Judge" Angleman will preside. All young people are invited.

Balmy Breezes, Sweet Perfumes, Sunny Skies.

FAMOUS RESORTS OF TEXAS, MEXICO, ARIZONA AND CALIFORNIA.

Reduced round-trip tickets now on sale via IRON MOUNTAIN ROUTE to the famous resorts of Texas, Mexico, Arizona and California. Stop-over privileges will be allowed in the States of Arkansas and Texas. For tickets and further information, call on or address W. E. HOYT, Gen'l E. P. A. 391 Broadway, New York.

—Members of the Independent Gun club had a practice shoot at live birds and blue rocks yesterday on their grounds in North Plainfield.

—Mischievous boys set the leaves and underbrush on fire on the mountain side near Vail's Spring yesterday. There is a heavy penalty against this practice.

By Special Request

W. S. MALTBY

Will appear at the

CRESCENT RINK.

SATURDAY EVENING, APRIL 2.

ADMISSION, 25 CENTS.

J. W. ALLEN, Manager. 3 1 m

Fine Table Butter 25c
Best " " 28c

PER POUND, AT

At V. L. Frazee's Market,

26 WEST FRONT ST. 3 21 tf

PLAINFIELD!

The Queen City of the State of New Jersey,

Needs but one more thing to make her SOLID; this the

Acme Tailoring Co.

Proposes to do by opening a

First-Class Merchant Tailoring Establishment,

ENTIRELY DEVOTED to fitting the PEOPLE with CLOTHING made to order, and GUARANTEEING PERFECT FITS. The stock on hand comprises the *LARGEST IN THE STATE*, both of FOREIGN and DOMESTIC FABRIC, and we are prepared to satisfy all who will favor us with a visit, what we Say is True.

Acme Tailoring Co.,

No. 12 WEST FRONT STREET,

PLAINFIELD, N. J. 3 29 3m

SWAIN,

The Gilder and Frame Maker, is at

23 East Front St.,

2 DOORS EAST OF POST OFFICE. 3 30 m

REMOVAL.

The Office of the Collector of Taxes

Has been removed from No. 3 West Front street, to No. 7 PARK AVENUE.

JOHN JOHNSON, Collector. 3 29 3

For Sale or Rent

AT EVONA,

3 minutes from railroad station, (on Front st.) residence, 12 rooms; stable; 2 acres; lawn, shade, shrubbery. For sale on very easy terms; $1,500 cash; balance on bond and mortgage. For particulars, apply

J. H. VAN DEVENTER,
29 Woodland ave., Nethergood. 3 28 1m

DEATHS.

MCGEE—Elizabeth A. McGee, wife of James McGee, on Wednesday, March 30, 1892, in the 61st year of her age.

Funeral services, Saturday morning, April 2, at 11 o'clock, at her late residence, 10 Willow avenue, North Plainfield. 2 2t

WANTS AND OFFERS.

Advertisments under this heading, one cent for each word each insertion. Cash MUST accompany adv.

A FEW gentlemen can be accommodated with board; also table board, at 144 West Front street.

WANTED—A man to take care of horses. M. H. Brandon, 308 West Front street.

A COW and heifer for sale. Inquire of Nat. Hill, Dunellen, N. J.

A DESIRABLE furnished room to let. Apply S., care PRESS.

GIRL wanted in small family. Apply 17 Church street.

WANTED—Man and wife—man to do gardening, and to make himself generally useful; woman, for general housework. Call at "The Gables", Nethergood. 3 30 2

TWO girls want positions to do general housework; have references. Apply 19 Morris avenue.

UPSTAIRS girl wants situation; will also assist in general housework; references. Apply 19 Morris avenue.

BOYS wanted to work nights, Chase machine works, corner of North avenue and Berckman street. 3 29 3

A GOOD horse and phaeton for sale. Address K., care PRESS. 3 29 4

A RESPECTABLE young girl wishes a situation at general housework in small family; good reference. Call two days, 19 Morris ave., near Evona. 3 29 2

PLEASANT rooms with board five minutes from depot, 82 Broadway 3 29 3

WANTED by experienced nurse to attend ladies in confinement, at their homes, terms reasonable Adress Nurse, care PRESS. 3 29 3

2 OR 3, or 5 rooms to let, 20 Third st., corner Central avenue. 3 29 3

FOR SALE, or To Let, farm of 59 acres, adjoining Henry Clay Randolph's, Fanwood township; two good dwelling houses on the place; will sell or let very low. Inquire of Andrew Love, 19 West Front street. 3 29 6

$25,000 to loan on Bond and Mortgage, in sums to suit. P. O. Box 312. 3 28 3

NURSE GIRL wanted; one who will go home nights; must have references. Apply 6 Crescent avenue. 3 28 3

WHAT have you to sell in real estate, improved or unimproved? Send full description and lowest prices to L. Spangenberg, room 15, 194 Broadway, New York. 3 28 6

TO LET—Furnished room, without board, two minutes' walk from station. 13 East 5th street. 3 28 w

WANTED—A good, willing, colored cook, at 20 East Seventh street. Apply between 6 and 8, evenings. 3 28 tf

ROSES, carnations and pansies, cut blossoms of the choicest kinds, at reduced prices. F. W. Miles, Somerset st. 3 26 6

HOUSE to let, 183 Somerset street; 9 rooms, large garden; inquire on premises. 3 26 6

STORE, now occupied by T. F. VanHorn, at Dunellen, will be to let from April 1. Inquire in store. 3 25 6

TO LET—Beautiful flat; best in the city. E. C. Mulford, broker. 3 25 tf

TO LET—Convenient to station, house 10 rooms, $18. Mulford, Broker. 3 25 tf

TO LET—Handsome flat. Apply 33 Somerset street. 3 25 5

DROP postal to Mulford, "Broker," for information pertaining to Columbian Fair Excursion. 3 24 tf

RENT—$8. Brick store, Liberty street. Inquire 37 Central avenue. 3 23 tf

STORE and two flats to let. Apply flat No. 4 at 67 Park avenue. 3 2 2 tf

RENT—$9.00—320 West Third street. Inquire 37 Central avenue. 3 21 tf

PLEASANT furnished rooms to let—with or without board. 20 West Front street. 3 18 tf

ROOMS to let. First floor (4 rooms over Sherwin's shoe store. 3 8 tf

STORAGE for furniture; separate rooms. Apply C. Frank French, 69 Somerset street. 2 29 tf

Lodge and Society Meetings.

Anchor Lodge, No. 149, F. & A. M.—Meets second and fourth Tuesdays at Masonic Hall, 10 East Front street.

Henry H. Lowrie, W. M.

J. A. Demarest, Secretary.

Jerusalem Lodge, No. 26, F. & A. M.—Meets first and third Tuesdays at Masonic Hall, East Front street. C. H. Bugg, W. M.

D. R. Weaver, Secretary.

Sons of St. George—No Surrender Lodge, No. 349—Meets second and fourth Wednesdays in each month, at Sons of Temperance Hall cor. Front street and Park avenue. Englishmen and sons and grandsons of Englishmen are cordially invited to join. Jas. Bushby, President.

Alfred H. Leivers, Secretary. 3 31 y

U. B. of C. and J. of A.—Local Union No. 155, United Brotherhood of Carpenters and Joiners of America, meets every second and fourth Tuesday in each month in Exempt Firemen's Hall, at 8 p. m. L. C. Kline, Pres.

Wm. H. Lunger, R. Sec'y. 3 22 y

Central Lodge No. 48, Ancient Order United Workmen. Regular meetings are held on the second and fourth Thursday evenings of each month, in Music Hall building, Front street at 8 o'clock. Thaddeus C. Smith, Master Workman.

Lewis B. Blackford, Recorder. 6 19 tf

American Legion of Honor Ivanhoe Council, No. 1,074. Regular meetings first and third Tuesdays of each month, in the Music Hall Building, West Front St., at 8 P. M.

A. L. Titsworth, 63 Madison ave., Commander.

Geo. E. Stillman, Secretary.

Wetumpka Lodge, 3,401 Knights of Honor—Meets first, third and fifth Thursdays.

W. B. Rogers, Dictator.

Geo. H. Neal, Reporter.

Wetumpka Commandery, No. 84, meets second and fourth Monday evenings, in Wetumpka Lodge Rooms, Music Hall Building.

Plainfield Council, No. 711, Royal Arcanum.—The regular meetings of this Council are held on the Second and Fourth Monday evenings of each month in Exempt Firemen's Hall, Coward's Building, Park avenue, at 8 P. M.

A. Kleinecke, Regent.

H. A. Thorne, Secretary.

ORDER OF THE IRON HALL.

The oldest of fraternal orders, has increased its reserve fund in the past six months, $613,142.41, making a total reserve fund of $2,326,609.13, and has paid to its members in eleven years, $5,791,265.00. This Order has also a life insurance; certificates from $1,000 to $3,000, payable at death. Persons under 30 years, 50c assessments; per $1,000, under 40 years, 65c; under 50 years, 95c. Branch 1199 meets 2d and 4th Thursday, in Odd Fellows' Hall, No. 8 West 2d street.

Vincent W. Nash, Chief Justice.

F. P. Stott, Accountant.

Easter Lodge, No. 8,563, Knights of Honor—The regular meetings of this Lodge are held on the First and Third Monday evenings of each month, in Exempt Firemen's Hall, Coward Building, Park avenue, at 8 p. m.

Chas. VanWinkle, Dictator.

H. A. Thorne, Reporter.

FAILURE.

MR. WILLIAM SHAKESPEARE:

Dear Sir—We regret to inform you that owing to the failure of the banking house of Messrs. George Steerer & Co., of New York, we find it necessary to suspend business, and your connection with this firm will, therefore, cease ten days from date.

Expressing our high appreciation of your services in the past, we are, dear sir,

Very truly yours,

JOHN JONES & CO.

THE AMERICAN CASUALTY INSURance and Security Company is now prepared to issue a policy insuring against loss of salary to employees arising from dismissal from employment, providing such dismissal be caused through no wilful act or negligence on their part, and also against the arbitrary discharge of an employee without cause.

By sending your name and business address to the undersigned, full particulars and sample policy may be obtained.

J. A. DEMAREST, *Special Agent.*

Box 585, PLAINFIELD, N. J.

FURNITURE Pianos, Trunks, Baggage, Freight REMOVED.

HOAGLAND'S EXPRESS,

OFFICE—39 North Avenue.

TELEPHONE, 122. 2 11 tf

Opticist PRENTICE 178 B'WAY. Copyr'td 1886.

Optical expert, officially indorsed by leading oculists at home and abroad; the only specialist presenting unquestionable proof. Intelligent persons should not place confidence in opticians who profess to examine eyes. Oculists denounce them as charlatans. Send to us for free pamphlet No. 12, on spectacles. PRENTICE & SON, 178 Broadway, New York. Established 60 years. 11 27 6m

All the latest styles in Bases and Bonnets and Millinery Novelties, can be found at

Mrs. L. ADAMS'S,

No. 5 EAST FRONT STREET, opposite PARK AVENUE.

Evening Bonnets a Specialty. Ladies' own material made up. 12 8 y

OUR MOTTO—"Lowest Prices Consistent with Good Quality and Honest Quantity."

Ferris's Hams and Bacon; strictly Pure Java and Mocha Coffee, and the Choicest Butter.

Fresh Vegetables and Fruit, specialties.

P. M. DEMAREST, 25 PARK AVE. 3 4 tf

—PECK'S CORNER.—

WISE WOMEN WON'T Wait Another Week

Before coming to

—PECK'S—

To Look at

NEW PERSIAN LAWNS.

SEBRING, the Clothier!

500 All-Wool Business Suits

REDUCED TO $10.00.

No. 27 PARK AVENUE. 12-6-7

Bargains for Everybody!

C. SCHEPFLIN & CO.,

Are closing the balance of their stock of *WINTER CLOTHING*, consisting of

Men's, Boys' and Children's Suits, Overcoats and Pants,

At retail at the manufacturers' prices for cash.

If you need anything in this line, don't miss the opportunity

All Goods Marked in Plain Figures.

70 WEST FRONT STREET, NEAR PECK'S.

BLACK

Priestley's Renowned Black Silk Warp Henriettas

And other popular Black Goods. Large Assortment, and prices just as Low as in New York. Persons about to put on Mourning attire will find it to their interest to examine our large stock. Our Special Offer in CARPETS will hold good until April 1. The stock is unusually large, and styles elegant.

EDSALL'S.

The Finest Oysters Are at

Rogers' Sea Food Market

42 WEST SECOND STREET. 3 16 tf

Decorated Dinner Sets at Half Price!

Make up your own set from this beautiful open stock pattern and save just one half. The style is "Decorated Virginia Creeper, on Parisian Granite Body, illuminated with Gold, Gold Decorated Handles and Knobs. A new rich and delicate pattern that is very much admired."

This pattern can be had in open stock for the next ten years, so broken pieces can be replaced by new ones at any time. A complete set of dishes usually costs from $12 to $20. We have marked these wares at N. Y. prices, and a set can be made from this pattern costing as low as $6, and the set can be enlarged at any time. Don't buy till you have seen this ware, when you are sure to take no other.

Decorated Toilet Sets at $2.50, worth $3.50. We will give a genuine discount of 20 per cent. on all our Decorated Vase and Hanging Lamps. Lamp fixings and chimneys in endless variety, and our prices secure you for all time as customers on these. Examine and price our Common Crockery; we can save you money. If we can't show the most complete line of Tinware in town at prices the lowest, we remain silent hereafter. We can supply the largest portion of your House-furnishings this Spring, and sell them for less than what they would cost in New York. Remember, you get your bargains on 5 and 10-cent counters, and we have six of them. Royal Tooth Powder at 10 cents equals anything sold for 25 or 50c. Thousands are using it in Plainfield, and all over the land.

J. C. ALLEN,

28 West Front Street, Plainfield, N. J.

Spring, Gentle Spring!

It will amply repay you when buying

Candy, Bread and Cake, to Visit

C. K. COMPTON,

26 WEST FRONT STREET.

ICE-CREAM served at all times in all *STYLES* and all *FLAVORS*. 11 1 tf

Lumber & Coal

LOOMIS & RICE

B'dway. 49 TELEPHONE 75 A

WHO WILL BE FIRST?

Thiers Has a Last Chance to Defeat VanEmburgh's Aspirations.

Rogers, Arnold, Lyman, Schultz and VanWinkle have all finished bowling in the Crescent League handicap tournament. VanEmburgh has only one more game to roll, and is sure of first place provided Thiers by four straight victories does n't wrest it from him. Rogers had a dead cinch on third place, unless Hervey Doane by phenomenal luck rolls out a long list of victories. Lyman, Schultz and Arnold are all bunched in fourth place. Lyman still has high score, and VanEmburgh is away ahead on average. Last night's

SCORE:

H. Doane	146	Arnold	112
H. Doane	162	Buckle	143
Rogers	163	Woolston	127
Woodruff	141	VanEmburgh	135
Hallock	201	Rogers	125
Rogers	182	H. Doane	170
Rogers	138	Hetfield	111
Hallock	134	Hetfield	129
VanEmburgh	172	Barnes	Forfeit
Arnold	175	Leggett	Forfeit
Rogers	127	Leggett	Forfeit
Rogers	135	Keller	Forfeit
VanEmburgh	149	Leggett	Forfeit

THE RECORD.

	Won.	Lost.	Per-cent.
Van Emburgh	22	6	.786
Thiers	19	6	.760
Rogers	21	8	.724
Lyman	20	9	.690
Schultz	20	9	.690
Arnold	20	9	.690
Hallock	17	9	.654
Reed	17	10	.630
Hervey Doane	10	6	.625
VanWinkle	18	11	.621
Teel	16	12	.571
Williams	12	10	.545
Woodruff	13	11	.542
Buckle	13	14	.481
Green	13	14	.481
John Doane	12	13	.480
Davis	10	11	.476
Haynes	12	14	.462
McIntyre	12	14	.462
Hetfield	11	13	.458
C. Emerson	12	15	.444
Barnes	10	13	.435
Hawkins	8	15	.343
Woolston	7	16	.304
Moore	7	17	.292
Coddington	6	15	.261
Adams	5	16	.238
Brett	2	16	.111
Leggett	2	17	.105
Keller	0	15	.000

High Score—Lyman, 232.

Averages—VanEmburgh, 162½; Lyman, 159⅛; Rogers, 156; Van Winkle, 158; Schultz, 156; Thiers, 154; Arnold, 151⅛.

Dr. Lewis Talks for Social Purity Again.

The second annual meeting of the Christian League for the Promotion of Social Purity was held Monday evening at 23 East Twenty-second street, New York city. The report of the president, Mrs. E. B. Grannis, which sweepingly condemns all evils, and refers especially to the crime of infanticide and to the crimes known to be common among society people, was discussed by various members.

In his speech the Rev. Dr. Morgan, of the Church of the Heavenly Rest, said he was not a believer in the methods adopted by the Rev. Dr. Parkhurst for the promotion of social purity, yet he was certain that light had first to be let in. The other speakers were the Rev. Dr. Lewis of this city, Mrs. Mary A. Livermore, Mrs. Lozier and M. Louise Thomas.

Each Have Now a Victory.

The Netherwood bowling club rolled a second game against the Park club team on the latter's alleys, last evening. The result of the first game was: Park team 705; Netherwood club, 664. The second game, however, was much more of a fight and the victory went the other way. Friday evening the second of the 10-men contests between the Park club and the Union County Country club teams, will take place. The result of the first contest was: Park team, 1334; U. C. C. team, 1176.

Last evenings score:

PARK TEAM.		NETHERWOOD CLUB.	
Reed	165	VanDeventer	134
Rogers	124	Anthony	140
Lyman	150	Darling	172
Bartling	165	Brown	152
Matthews	144	Holly	155
	748		753

Mileage Tickets Interchangeable.

The latest order of the passenger agent of the Port Reading railroad company is to the effect that mileage tickets issued by the Central railroad of New Jersey will be accepted within their time limits on all portions of the Philadelphia and Reading railroad, (Main Line, Williamsport, Eastern and Northern divisions) except between Jenkintown and Bound Brook.

Mileage tickets issued by the Philadelphia and Reading railroad company will be accepted within their time limits on all portions of the Central railroad of New Jersey, except between Bound Brook and New York, New York and Atlantic Highlands, via steamer, or between Perth Amboy and Point Pleasant, and on all portions of the Eastern and Northern divisions of the Philadelphia and Reading railroad, except between Bound Brook and Newark.

Mileage tickets issued by the Lehigh Valley railroad will be accepted within their time limit on all portions of the Central railroad of New Jersey, except between New York and Atlantic Highlands, via steamer, or between Perth Amboy and Point Pleasant, and on the Williamport and Main Line divisions of the Philadelphia and Reading railroad, except between Jenkintown and Bound Brook.

Mileage tickets issued by either the Central railroad of New Jersey, Philadelphia and Reading railroad, or Lehigh Valley railroad will be accepted on the Atlantic City railroad.

MORE NEW LAWS.

Governor Abbett Affixes His Signature to Another Batch of Bills.

The following bills were signed by His Excellency Governor Abbett, yesterday, and filed with the Clerk:

Assembly bill 48, supplement to the mechanics' lien law. Provides that contractors must notify owners that they are performing their work.

Assembly bill 239, enlarges the powers of local boards of health.

Assembly bill 241, fixes mileage at four cents per mile each way to be paid petit jurors in addition to the present per diem.

Assembly bill 273, provides that any person carrying a concealed weapon shall be deemed a disorderly person.

Assembly bill 288, provides that in case of contagion local boards of health shall have power to appropriate sufficient funds to meet the expense thereof.

Senate bill 239, a supplement to an act entitled "an act to regulate the practice of medicine and surgery to license physicians and surgeons, and to punish persons violating the provisions thereof," approved May 12. 1890.

The Central's New Wreck Car.

[From The Elizabeth Journal.]

The Central Railroad company has added a new and modernized wreck car to its equipment. This new car lately arrived from Michigan, where it was built, and attracted the attention of railroaders all along the roads over which it was hauled. It is an iron car throughout with the exception of the flooring, which is of heavy yellow pine. At each end is a swinging boom crane, each with a lifting capacity of fifteen tons; they can be operated conjointly or separately by either steam or hand power, and their thirteen-foot booms allow a large space to be operated upon without moving the car.

One of the newest features of its completeness is an arrangement of levers and bars whereby the car can be levelled while standing on the slanting tracks of a curve, thus giving it a stableness and the cranes an evenness of motion not obtainable in any other manner. The car is also fitted with a complete set of air brakes.

At present this useful car is undergoing repairs, necessitated by slight damages received on its journey to Elizabeth, but wreck-master Kemerer hopes to have it ready for service within a few days.

Dunellen Doings.

At the Dunellen borough meeting Monday night P.W.Brakeley presided and P. M. Ising acted as clerk. The follow were nominated as borough commissioners: P. W. Brakeley and John Runyon, for three years, and Adam Dealman to fill the unexpired term of Samuel Lucky. The sum of $500 extra was voted for streets, and $700 for lighting purposes.

The following officers were elected for the ensuing term by William G. Holton council, No. 55, Jr. O. U. A. M., last evening: Councilor—T. F. Voorhees; vice-councilor—Charles Zender; conductor—F. W. Vail; warden—John Fisher; inside sentinel—John Apgar; outside sentinel—Benjamin Apgar; assistant recording secretary—D. C. Boice.

One of the greatest sporting times ever held in Dunellen was a raffle at Taylor's Hotel, for a horse, Monday night. The animal was a valuable one, and of course there was more than usual interest taken as to who might win it. Over seventy-five Plainfielders were present, together with half as many more from the vicinity. Excitement ran high. Three throwers tied for the horse. and claim equal ownership.

A Plainfield Swindler Arrested.

William Wright, who lives at New Brunswick, was arrested at Elizabeth Monday by detectives Decker and McGrail on charge of being an impostor. He was going about calling on clergymen and others, telling a story of alleged misfortunes and begging money, promising to make restitution when he could obtain employment. Chief Tenney learned that Wright had been at Plainfield, Westfield and other places, obtaining money under various false representation. Chief Harding, of New Brunswick, in answer to inquiries, said that Wright was a worthless fellow, and that his story was not to be depended upon. The prisoner when arraigned in police court said he was tired of living and wished that he might drop dead. He claimed to have a wife and nine children, and denied that he had done any intentional wrong in soliciting help. He was given twenty minutes to get out of town. Wright is the fellow who has swindled various Plainfield people by securing pay in advance for work which he promised to do but never began.

Hot Springs, Ark.,

"THE CARLSBAD OF AMERICA."

Reached only via the IRON MOUNTAIN ROUTE. A SOLID TRAIN leaves St. Louis 8:20 p. m. *daily*, and a Pullman Buffet Sleeping Car through to HOT SPRINGS on the 9:20 a. m. train. Elegant hotels, sublime scenery, delightful climate and healing Hot Springs. Round-trip tickets on sale through the year from all coupon points in the United States and Canada. For further information, call on or address W. E. HOYT, Gen'l E. P. A., 391 Broadway, New York, N. Y.

I SUFFERED from a severe cold in my head for months and could get no relief. Was advised to use Ely's Cream Balm. It has worked like magic in its cure. I am free from my cold after using the Balm for one week, and I believe it is the best remedy known.—Samuel J. Harris, wholesale grocer, 119 Front street, New York.

SAYS THE MINISTER STRUCK HIM.

Notwithstanding Guble's Charges the Rev. Mr. Shawger Was Set Free.

The Rev. William H. Shawger, pastor of the Baptist church at Stanhope, one of the mountain villages back of North Plainfield, and director of a mission at Dover, was the defendant in a suit brought by Charles Guble, who claimed that the minister punched him in the jaw.

Justice Williams, after listening to the testimony, acquitted the clergyman. Nevertheless, Guble reiterates his accusations and proposes to get even with the minister if he can.

Guble, who has hardly reached his majority is a husband. His stepmother, Mrs. Lizzie Guble, plays the organ at the Dover chapel. A few nights ago the choir was engaged in practice. The Rev. Mr. Shawger walked in. He directed organist and singers to take seats in the front row of pews, and then, so Guble says, lectured them for their sinfulness. Guble demanded that the preacher explain why he had insulted his stepmother, wife and other ladies. Shawger is said to have replied contemptuously:

"The trouble with you is that your head is too large for your shoulders, and you have no brains."

Guble retorted that that had nothing to do with insulting women. Thereupon the pastor, so Guble says, ordered Sexton Morey to put him out. When Guble protested Mr. Shawger is said to have lost his temper.

"I ought to throw you downstairs. I could eat half a dozen like you before breakfast," the minister is said to have exclaimed as he struck Guble under the ear. The blow sent the young man to the floor with a crash. But for the interference of friends Guble fears he would not be able to-day to articulate.

At the trial Mr. and Mrs. Guble, their stepmother and Andrew J. Messenger, swore that Mr. Shawger had acted more brutally than would John L. Sullivan under the sorest provocation. But justice Williams accepted the pastor's plea of not guilty and he went free.

The Literary Editor.

The book-reviewer on the staff of a daily newspaper—writes Melville Philips in a delightful article in the April *Lippincott's*—is commonly known as its literary editor, though, as a matter of fact, he is seldom a literary person. Moreover, his duties are determined by the character of the organ he serves: it seems to be worth the while of comparatively few journals in the United States to employ a competent critic solely for the purpose of telling its readers about the contents of new books. In most cases this function is performed perfunctorily by the musical or dramatic editor, who, in turn, is only an industrious, enthusiastic, or overworked member of the writing force,—perhaps a writer of "editorials", perhaps not. At all events, it is folly to designate him as a literary editor or as a book-reviewer; he edits nothing, he reviews nothing; he is first and last a drudge, capable, perhaps, of something better than hack-work, but productive of that alone. Then there are first-class journals which send out some of the more important books for review to special writers, and dispose of the great body of new publications in brief paragraphs,—vastly to the disgust of the publishers and authors. Or the various members of the staff are periodically taxed for lengthy notices of the larger works, and the remainder is comprehensively condemned in a sporadic half column or so of "literary notes" by the exchange editor. Finally there is the small group of journals which have found it to their interest or profit to make a "feature" of adequate book-reviews, edited and for the most part written by a single responsible "literary editor". He may, to be sure, do other things,—pass upon contributed verse or manuscript of a general literary character, select the miscellany from magazines, help in the make-up of the Sunday supplement, write the obituaries of distinguished authors, and contribute a fixed or irregular quantity of "editorials" during the week; but these odds and ends of duties are quite by the way; he is first and most foremost a reviewer of new books.

The life of such a one, if he would have it so, is the most tranquil in journalism. He will do a large part, and it will be the better part, of his work at home. At the office, only the occasional visit of a passionate poet, manuscript in hand, or of a nervous author eager to indicate the particular merits of his printed work, will disturb the reviewer's communion with current literature. His professional adventures are of the mildest sort.

Second New Jersey Brigade Reunion.

The Fifth annual reunion of the Second New Jersey Brigade society, including the New Jersey regiments 5th, 6th, 7th, 8th and 11th, Massachusetts 1st and 11th, New York 2d and 120th, Pennsylvania 26th and 115th, Maine First Heavy Artillery, and Battery B, Clark's, will be held at Jersey City, on Saturday, April 9. The society will convene in VanHouten Post Room, G. A. R., City Hall, at 11 a. m. sharp. After the transaction of the business of the society, a banquet will be spread. The Hon. Edward F. McDonald, of the 7th N. J., will deliver the address of the day. Sergeant Thomas D. Marbaker, of the 11th N. J., will read a poem. Generals Sickles, Sewell, Rusling, Hon. Frank Coles and others will be present and address the society.

I WAS a sufferer from catarrh for fifteen years with distressing pain over my eyes. I used Ely's Cream Balm with gratifying results. Am apparently cured.—Z. C. Warren, Rutland, Vt.

So Everyone Can Go.

TO THE EDITOR OF THE PRESS:—I took the agency of the Columbian Fair Excursion company's business here, not for the amount of money there is in said agency, but substantially because it makes it possible for everyone to avail himself of the opportunity to attend the fair. The cost is $45.50—$5 down for a certificate, and the balance, $40.50, divided in equal monthly payments—12 payments of $3.37 a month payable to the City National bank. E. C. MULFORD.

A HOUSEHOLD REMEDY.

ALLCOCK'S POROUS PLASTERS are the only reliable plasters ever produced. Fragrant, clean, inexpensive, and never failing; they fully meet all the requirements of a household remedy, and should always be kept on hand. For the relief and cure of weak back, weak muscles, lameness, stiff or enlarged joints, pains in the chest, small of the back and around the hips, strains, stitches, and all local pains, ALLCOCK'S POROUS PLASTERS are unequalled.

Beware of imitations, and do not be deceived by misrepresentation. Ask for ALLCOCK'S, and let no solicitation or explanation induce you to accept a substitute.

Dominie Mitchell on Tramps.

The Rev. Charles B. Mitchell of the Plainfield M. E. church says: "It is neither wisdom nor charity to feed a tramp. The whole lazy brood would soon quit begging if other people would quit feeding them for nothing. The old principle—'never turn a man hungry away from your door'—was commendable before thousands of lazy fellows undertook to be cared for by begging from door to door. *We* must seek the *worthy* poor. The *unworthy* will seek us."

—Those parties who are in the habit of drawing seines in the Raritan river at Bound Brook will get themselves in trouble yet if they don't stop the practice.

NERVOUS AND SICK HEADACHE.

How to Perfectly Cure Them.

All forms of headache are of a nervous character, and are caused by a weakness, irritation or disease of nerves of the head, or to the disorders of the system from Spring Debility, and to cure such cases it is absolutely necessary to use Dr. Greene's Nervura. The Grip also, which has been so prevalent, causes more headache and leaves the nerves of the head in a more weakened and diseased condition than any other known affection. "This condition should never be neglected." Many persons who suffer from headache have, by repeated failures to find relief, despaired of cure. To such we would say, by all means secure a bottle of this wonderful remedy, and watch its marvellous effects. It is the most perfect cure known for headache. Purely vegetable and harmless. Druggists, $1.

"For over twenty years my life was made miserable by frequent and terrible headaches. "At times they were so severe I feared I would go insane."

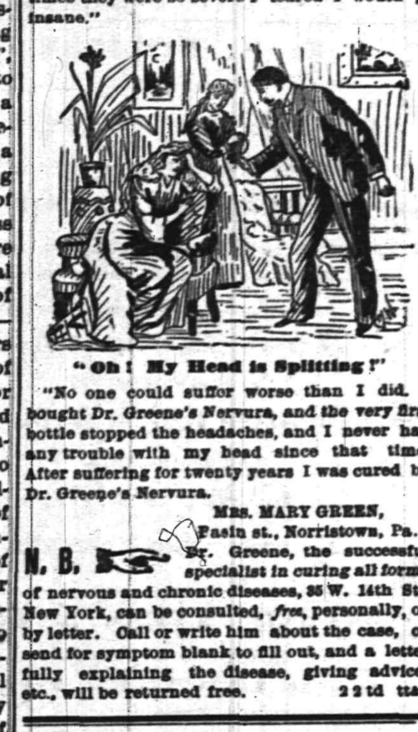

"Oh! My Head is Splitting!"

"No one could suffer worse than I did. I bought Dr. Greene's Nervura, and the very first bottle stopped the headaches, and I never had any trouble with my head since that time. After suffering for twenty years I was cured by Dr. Greene's Nervura.

MRS. MARY GREEN, Pasin st., Norristown, Pa."

N. B. Dr. Greene, the successful specialist in curing all forms of nervous and chronic diseases, 35 W. 14th St., New York, can be consulted, *free*, personally, or by letter. Call or write him about the case, or send for symptom blank to fill out, and a letter fully explaining the disease, giving advice, etc., will be returned free. 2 2 td ttas

If the Shoe Does n't Fit.

Go to Kenney's!

And Get One that Does.

KENNEY'S PRICES ARE FAIR AND HIS SHOES ARE HONEST.

JOHN J. KENNEY, Front St. & Park Ave. 5 7 tf

DR. R. L. TUCKER. Veterinarian, Graduate American Veterinary College, New York.

OFFICE—Mallinson's Drug Store, 65 North ave., Plainfield, N. J. RESIDENCE—59 East Front street. 5 7 to 6 15'92

DO YOU COUGH DON'T DELAY TAKE KEMP'S BALSAM THE BEST COUGH CURE

It Cures Colds, Coughs, Sore Throat, Croup, Influenza, Whooping Cough, Bronchitis and Asthma. A certain cure for Consumption in first stages, and a sure relief in advanced stages. Use at once. You will see the excellent effect after taking the first dose. Sold by dealers everywhere. Large bottles, 50 cents and $1.00.

RIDE A TOURIST—THE WHEEL FOR 1892

GRACEFUL OUTLINE. EASY RUNNING.

PRICE—PNEUMATIC TIRE $150 00
STUDENT—PNEUMATIC TIRE 125 00
STUDENT—CUSHION TIRE 100 00

FRANK VAIL, Agent, 49 NORTH AVENUE. 3 21 6m

MULFORD ESTIL, BOOKSELLER and STATIONER, SCHOOL BOOKS, &c. No. 9 PARK AVENUE, - - PLAINFIELD, N. J. 10 26 y

SEND YOUR TELEGRAMS BY THE "POSTAL" QUICK! PROMPT!! RELIABLE!!!

POSTAL TELEGRAPH-CABLE COMPANY IN CONNECTION WITH THE COMMERCIAL CABLES

70000 Miles of Land Lines. 8000 Miles of Ocean Cables. 8500 Offices Open.

OFFICE—4 Park Avenue. Telephone Call 156

CLOSING OUT OUR ENTIRE STOCK AT COST! MUST BE SOLD BY APRIL 1.

STOVES, RANGES, MACHINIST and CARPENTERS' TOOLS. TIN and GRANITE WARE, PLOWS and AGRICULTURAL TOOLS. NAILS 2 cents a pound.

PIERSON HARDWARE COMPANY, 42 WEST FRONT ST. Telephone 126. 3 9 1maw

HERE IS A LEADER! Finest New Dairy Butter 30c per pound.

J. F. MacDONALD, THE UP-TOWN GROCER. 46 and 48 EAST FRONT STREET. TELEPHONE No. 155. 1 18 tf

THE TRAIN BOY'S BET, AN AMUSING SKETCH BY CAPTAIN CHARLES KING, APPEARS IN "THE TOURIST" FOR MARCH,

In company with a poem by Ella Wheeler Wilcox, and a wealth of travel sketches and resort news.

With each subscription is given a copy of a beautiful book on "Winter Resorts". Send $1 for one year, or 50 cents for six months, to WALTER I. CLARKE, special agent, Lock box 707, Plainfield, N. J. Sample copy, 10 cents.

F. D. WHITING, Engineer, Will contract for House Heating by Steam or Hot Water. Licensed to put in City Water. Furnaces reinforced. Office with Pierson Hardware Co., 43 W. Front street. 10 31 y

EDWARD C. MULFORD, 45 North Avenue, Opposite Station. REAL ESTATE, INSURANCE.

FOR SALE. Large double house, 15 rooms, modern conveniences, at 174 East Front street; lot 100x600; easy terms. Apply on premises, or, E. C. Mulford, agent. 2 25 m

J. W. VAN SICKLE, Dealer in all kinds of Fresh and Salt Meats, Oysters, Clams, etc. Game in season. No. 10 North ave., Plainfield N. J. Telephone No. 102 Orders called for and promptly delivered.

J. C. POPE & CO., Insurance Agents, No. 6 EAST FRONT ST., PLAINFIELD, N. J. 10 5 tf

LUSARDE & CO., No. 12 NORTH AVENUE. Where they will be pleased to serve their friends and the public generally with first-class fruits, confectionery, peanuts roasted every day, segars, &c. Peanuts 5c QUART. Branch Store—No. 31 West Front Street. 1 7 y

M. J. COYNE. CUSTOM TAILOR. Clothes Cleaned, Repaired and Re-Trimmed and Pressed, as GOOD AS NEW! Miller Building, 4th St., near Park Ave 12 10 tf

L. PAOLI, Fruits, Confectionery, Temperance Drinks, Segars, Etc., 16 NORTH AVENUE. PEANUTS 5c QUART—Fresh Roasted Every Day. I take this method of informing my friends and the public in general that I am again in business at the old stand. I solicit your patronage. Will not be undersold by any in the business. Respectfully, L. PAOLI 8 16 ly

THE PLAINFIELD PACKING HOUSE! 25 West Front Street, Would respectfully inform its patrons that in addition to its usual stock of Fresh, Salt and Smoked Goods, It has added a full line of Fresh Beef, Lamb, Veal, Mutton & Poultry, Which it is prepared to sell at Reasonable Prices! All goods delivered free of charge. C. M. ULRICH. 4 22 y

PEPTONIZED Beef, Iron and Wine, 50c per Pint Bottle, AT WILLIAMS'S PHARMACY 30 West Front Street, corner of Grove Street. 11 28 y

C. Dickinson Optician 13 Park Ave Plainfield N.J.

VICTOR ROGERS Will Let You Try One If You Will Call at Central Ave. & 5th St. Catalogue.

French Dressmaking Establishment. Madame CHARGOIS BOUTES, [Pupil of Worth, Paris.] Formerly Cutter, Fitter and Designer with Messrs. A. T. STEWART; ARNOLD, CONSTABLE & Co., and STERN BROS., is now prepared to take orders for Dinner and Evening Dresses, Walking Costumes, Tea Gowns, Riding Habits, Etc. Paris Fashions received semi-monthly. Madame CHARGOIS BOUTES, Importer, 7 West Second street, PLAINFIELD, N. J. 1 20 y

Carpets and Mattings. New Shades and Designs! Fresh from the Manufacturers. The BEST GRADE OF GOODS and the MOST FAVORABLE PRICES YOU HAVE EVER KNOWN! H. A. POPE, The Old Reliable Dry Goods and Carpet House. Corner FRONT and SOMERSET STS. 11-13-y

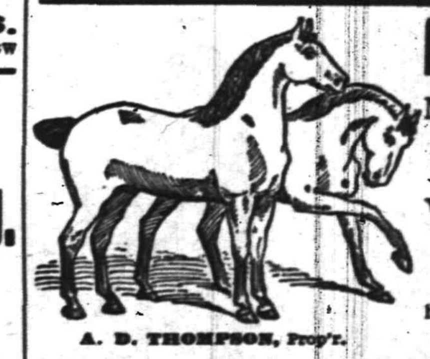

Metropolitan Stables! NORTH AVENUE and SECOND ST THIRD SALE AT AUCTION, Wednesday, Mch 30 A complete assortment constantly on hand at private sale. A. D. THOMPSON, Prop'r. H. E. RIDER, Manager. 12 11 y

ARE YOU AWARE That the Imperial Draped Pinned Paper Patterns, with Flat Duplicates to Cut Out by, Are the Best in the World? Our Flat Pattern possesses all the advantages of ordinary flat patterns sold. In addition to this we give you gratis a Pinned and Draped Design which is a perfect guide to work by. For sale by A. L. & M. D. GORSLINE, 14 West Front Street, 4 4 t

REMOVAL. To save cost of moving, we Now Offer Our Stock at a Reduction! Odd parts Dinner Sets and Fancy Ware, *Less than Cost.* Decorated Chamber Sets, with Jars, $3.25. GAVETT'S 15 E. FRONT ST. 10-25-t

LISTEN: "Hello, Reader!" We just want to tell you that we can fit you out with SHOES at a saving to you of GOOD HARD CASH. SHERWIN'S, 23 W. Front St, STRICTLY CASH.

R. W. RICE & CO. FINE GROCERIES. It is not a secret, not a scheme, to receive a cash discount in buying a mileage book or a trip ticket of a railroad company; neither is it t buy a similar article o R. W. RICE & CO., Grocers, Cor. Duer & Emily Sts., North Plainfield.

Good Fitters. When you want a pair of GOOD FITTING as well as EXCELLENT WEARING Shoes, just come to us and be fitted with a pair of Hanan & Sons Men's Fine Shoes. A large assortment. For Ladies' wear, we have a large variety constantly on hand. Sole Agent for Ladies' Cork-Sole Hand-Turn Shoes. ALEX. WILLETT, 7 Park Avenue.

THE WOMAN OF FASHION.

She Is Very Busy with Her Trousseau Just Now.

First the Wedding Gown—Then the Traveling Cloak—Useful and Pretty Costumes—All the New Materials and How to Make Them Up.

[COPYRIGHT, 1892.]

The wedding bells are ringing and my fair maid is doing her best to be clothed and ready in time. Her cheeks have deepened into a rich pink in the excitement of dressing and in the flurry and preparation all around. She has slipped into all her dainty, light undergarments, with their soft lace and silken sheen, and now there is brought out the fair wedding gown in which she shall

FOR THE CEREMONY.

stand before the altar and plight her troth. Ah, but how pretty it is! My eyes rest lovingly upon it as she slips into it. It is made of the softest and richest of white silk, and at the bottom of the skirt is a wide ruffle of lace, caught every once in awhile with a small bowknot. The court train spreads out in the back in all its magnificence. The waist is made very soft and is brought around in small folds fastened under the arm. A deep fall of lace, high on each shoulder, is brought down to a V in the back and the front. The fair maid is modest, and so she wears a high collar that conceals the line of her lovely throat. Her veil is of tulle and falls gently down upon the train and spreads out in the back like a halo, and she looks fit for a king.

Her bridesmaids suit her well, they are so simple in their gowning. Their dresses are of white, too, but corduroy, and they fall plain and straight to the ground with no adornment whatsoever. The waists are also made plain and adorned with a deep lace yoke. They wear long white sashes tied in a big bow at the front, a little to one side. Their hats are their crowning glory, big and soft and white, and drooping slightly over their faces, trimmed at the back with great bunches of purple violets and white tips.

I did not see the trousseau of this bride, but I know she was a sensible girl, and I know about what she would have in it.

I'm sure there would be one gray dress, at any rate, and here is a pretty way to have it made. Skirt plain, with a short train and row of gray passementerie at the bottom; the bodice cut at the top in rounded tabs, like deep scallops, which are also trimmed with passementerie and the yoke striped with it also. It must be very soft trimming, or it will spoil the effect. Have the sleeves plain and tight, with a big loose over-puff at the top, also striped with the passementerie.

Or here is another gray costume: A fine material, dotted with very small black and gray silk polka dots, a deep black silk fringe at the bottom, with a

BRIDESMAID'S COSTUME.

heading of black feather trimming. Over this wear a big coat, three-quarter length, of gray also, with loose fronts hanging plain. The material should be very heavy Bedford cord. The coat has great, long sleeves that hang almost to the bottom of the coat and are trimmed with fur to match, as well as the fronts and the collar. The coat is lined with just the same shade of silk, sprinkled all over with butterflies. It is just as pretty as can be.

Then there should be a dress of crepon. This comes in so many pretty shades that it is hard to select one, but green is a good one to get. There is a shade of pale or dull green to match almost every complexion, and so it is a good color to have. Crepon clings so to the figure that slim and stout alike can wear it with equal propriety.

Then the vicuna suitings are dresses for all-around wear. They're extremely soft, just as soft as camel's hair, and very much cheaper. They come in those faint, undecidable shades, soft bluish gray or grayish blue, and brownish cream and grayish green. They're all very pretty and becoming.

Of course a serge must be there. A serge is a good safe dress to have. It will last in all weathers; if made prettily, can be utilized for all sorts of occasions, and anyone getting a really good one will feel well repaid. It is well to get the serge in a dark shade.

For a real dainty dress of the newest material get one of those suits which are imported all ready to be made up. I saw an exquisite one yesterday of the finest reseda cloth, with the edge embroidered in a graceful vine. The leaves were done in silk in their natural shades, and the flowers in seed pearls—pale pink, pale blue and cream. Oh, it was so pretty! There was another with the same border, but the ground was a dull pinky chocolate. There ought to be a tweed or a cheviot in every trousseau, which looks well made up with a plain dark shade.

But a trousseau without a traveling cloak is not a trousseau at all. And I know of one that will just suit the fair young bride. It is of gray Russian cloth, made long, of course reaching to her foot. At the bottom is a broad band of black passementerie, and passementerie of similar pattern, but narrow, goes from head to foot. The cloak is confined at the waist by a broad band of black. It has a long cape, full half length, and trimmed very elaborately with passementerie, as you will see in the sketch. The shoulder bands are very broad and run down, narrowed, almost to the edge of the cape. A corresponding band trims the cape at the edge of each front piece, and there are narrow ones in between. The collar also is adorned with passementerie. The hat that goes with the cloak is of gray velvet, with a wreath of violets at the edge, which stands a little higher at the front, together with an aigrette. Pearl gray gloves complete the costume.

Or this: A long cloak of dark, soft brown cloth, buttoned on each hip with four great rough pearl squares; a short cape, only to the waist, no trimming whatsoever save a very full vest of an exquisite quality of brown faille. It is extremely rich in its effect.

If the fair young bride has all these in her trousseau she need have no fear for gowns. All she need see to now is that her wardrobe is well filled with undergarments, made dainty enough to suit her fair form, with a good stock of

THE TRAVELING CLOAK.

shoes and gloves for all times and places, and with all that numerous and necessary paraphernalia so dear to a woman's heart. And then she may proceed to the altar in all her beauty, with no little wrinkles of care or worry on her brow.

EVA A. SCHUBART.

COMPULSORY INSURANCE.

A German Institution for the Benefit of the Aged.

In Germany the law of compulsory insurance against old age and infirmity—passed in June, 1889—completes the programme of legislation for improving the condition of the working classes which was set forth in the imperial rescript of the 17th of November, 1881. It affects a portion of the population numbering more than 13,000,000, giving them an inalienable legal claim to support in cases of infirmity and in old age. The insurance is compulsory in all industrial occupations upon persons of both sexes over sixteen years of age. Clerks, trade employes, and tradesmen's apprentices who do not earn more than £100 per annum, also participate; but, oddly enough, assistants and apprentices in apothecaries' shops are excluded. Exemption from compulsory insurance is granted to persons who work for food, clothes and lodging only, and who receive no pay, or who are only in temporary employment.

The pension for old age varies from £5 6s. 4d. to £9 11s. per annum, and is granted to every insured person who has completed the seventieth year of his age, irrespective of his ability to earn a livelihood, provided that he does not already draw a pension for infirmity. The latter ranges from £5 11s. to over £20, and is given, irrespective of age, to any person who is permanently incapacitated from earning his living. The pension can be refused if the infirmity has been brought on willfully, or in the act of committing a crime. A person is considered infirm if unable to earn more than about one-third of his usual wage.

Habitual drunkards may be made to receive their pensions entirely in kind. In such cases the pension is paid to the parish authorities, who supply the person concerned with his food, clothing, etc. In order to establish a claim to a pension under the German law, contributions, regulated by the amount of earnings, must be paid for a prescribed period. The means of paying pensions are obtained by fixed contributions from the imperial treasury added to regular payments on the part of the employers and employed. Side by side with this system there continues in operation the law which compels miners to become members of approved friendly societies.—Chambers' Journal.

EVERY Family Student School Library S-H-O-U-L-D Own a Dictionary.

Care should be taken to GET THE BEST.

WEBSTER'S INTERNATIONAL DICTIONARY

THE INTERNATIONAL, NEW FROM COVER TO COVER, IS THE ONE TO BUY.

SUCCESSOR OF THE UNABRIDGED. Ten years spent in revising, 100 editors employed, over $300,000 expended.

Sold by all Booksellers.

G. & C. MERRIAM & CO., Publishers, Springfield, Mass., U. S. A.

Do not buy reprints of obsolete editions.

Send for free pamphlet containing specimen pages and full particulars.

3 29 6d2—3 31 3w-w

FREDERICK F. CHASE,

Machine Works.

Manufacturer of Electrical Machinery, 201 North ave., cor. Berckman st., PLAINFIELD, N. J.

SPECIALTIES—Bicycles, Boilers and Engines repaired, Models for Inventions, Brass and Iron Castings. Forging in all its Branches, Smoke-stack Building and Painting

JOBBING IN ALL ITS BRANCHES.

New York Office—No. 300 Fourth avenue 1 9 tf

Collier, The Optician.

No. 3 PARK AVE., PLAINFIELD, N. J.

—ESTABLISHED 1869.—

G. H. VAN NEST

Meat, Vegetable & Produce Market!

Also, a full line of Staple Groceries.

39 SOMERSET STREET.

Orders called for and goods delivered free of charge. 11-14-tf

J. T. VAIL,

REAL ESTATE,

AND INSURANCE, 49 NORTH AVE.

DEALER IN BLUE STONE FLAGGING, &c. 3-6 tf

Charles Arnold,

21 Liberty Street.

Dealer in

FRESH AND SALT MEATS.

All kinds of Bologna.

Poultry in Season. 4 1 y

Wilcox & Gibbs S. M. CO.

Orders left at 10 GROVE STREET, Will be promptly attended to.

NEEDLES, OIL, &c.

F. A. VAN NAME, Agent. 6-22-tf

BROWN & HILL,

Shaving and Hair Cutting Parlors,

[-ORCE'S HOTEL,] No 5 North Avenue.

Special attention paid to Children's Hair Cutting. 3-25-tf

Kitchen Extension.

University Extension is good, but Kitchen Extension is better. Wider knowledge of better cooking processes means better health and comfort for everybody. Science can never do us better service than by the multiplication of the cooking schools which make healthful means and methods available for even the most modest home.

COTTOLENE

The vegetable substitute for lard, is science's latest gift to the kitchens of the world. Every woman who has ever cooked a meal, knows that lard is disagreeable in use and unhealthy in its effects.

Cottolene is a most satisfactory substitute—clean, delicate and far more economical. At your grocers.

N. K. FAIRBANK & CO., CHICAGO, and 138 N. Delaware Ave., Phila. Produce Exchange, N. Y.

Educational.

Mr. W. H. MINER,

(Choirmaster and Organist Holy Cross church. Visiting Choirmaster St. Michael's, Naugatuck, Conn.)

WILL RECEIVE

Pupils on Piano and Organ, AFTER MAY 1. 3 11 tf

Miss Blanche Fellows,

SOPRANO SOLOIST,

Is prepared to receive pupils in Singing.

COMPLETE VOCAL INSTRUCTION and development of the voice from the beginning to an artistic finish.

SPECIAL attention is given to Deep Breathing, Vowel Formation, Tone Production and Artistic Singing in English.

Address or call at No. 87 Duer Street, North Plainfield. 3 12 tf

MISS FAWCETT'S

Kindergarten, Primary and Intermediate School.

Thorough instruction in English and French. At home Wednesdays from 2 to 5 p. m. 15 Grove Street. 28 y

ANDREW G. CARPENTER

(Pupil of the Grand Conservatoire.)

Instructions given on VIOLIN, PIANO and ORGAN.

Music Furnished for all Occasions.

Residence—No. 230 East Front street, Plainfield, N. J. 10 1 tf

Professional Cards.

WILLIAM A. CODDINGTON, Attorney-at-Law, Master and Solicitor in Chancery, Commissioner of Deeds and Notary Public.

Money to loan. Collections promptly made. OFFICE—No. 28 WEST FRONT ST. 6 25 y

F. A. DUNHAM, Civil Engineer and Surveyor, No. 7 Park avenue, Coward's building. Particular attention given to the adjustment of disputed boundary lines. Parties sent to all parts of the country. 1 6 tf

MEDICATED Sulphur and Vapor Baths followed by a thorough rubbing with alcohol: a wonderful help for rheumatism and skin diseases. For men only. Hours 8 to 11 a. m.; 1 to 3 p. m. H. HORNISH, 26 North avenue, Plainfield, N. J. Refers to Drs. Probasco, Endicott, Fritts, Tomlinson, Geo. W. Rockfellow and T. S. Armstrong. 5-27-tf

JACKSON & CODINGTON Counselors-at-Law. Masters in Chancery, Notaries Public, Commissioners of Deeds, Special Master etc. Corner Park avenue and Second street. Money to loan.

WM. K. McCLURE, Counselor-at-Law. Supreme Court Commissioner. First National Bank Building. my9

CHAS. A. REED, Counselor at Law, FIRST NATIONAL BANK BUILDING

W. V. STEELE, Counselor-at-Law, Master and Examiner in Chancery, Supreme Court Commissioner. COR. PARK AND NORTH AVES. 7-28-tf

Carpenters and Builders.

S. P. HOFFMAN, —Carpenter and Builder.— Residence—54 West 2d St., Plainfield, N. J. Estimates Given. Jobbing Promptly Attended To. 3 11 y

JOHN T. ODAM, PLAIN AND ORNAMENTAL Slate Roofer and Repairer. Residence, No. 8 West Fifth Street. Yard, near Freight House. P. O. Box, Plainfield, N. J. New work warranted for one year. Slating over Shingles. 5 10 y

G. S. WHITLOCK, (Of the late firm of Whitlock & Hulick,) Carpenter & Builder. SHOP—73 WEST FIFTH ST. Screen Doors and Windows a Specialty. Jobbing Promptly Attended To. 4 4 y

PEARSON & GAYLE, Carpenters and Builders. RESIDENCE—W. J. Pearson, No. 15 Vine St. H. E. Gayle, No. 18 Vine St. ALL WORK PROMPTLY ATTENDED TO. 7-31-tf

D. L. HULICK, (Successor to Whitlock & Hulick,) CARPENTER, And General Jobber. SHOP, 30 SOMERSET ST Plainfield, N. J. Cabinet Work and Mantels a Specialty. Jobbing Promptly Attended To. 6-3-tf

R. V. SAUMS, Carpenter and Builder. RESIDENCE—Clinton ave., near depot, Evona. P. O. Box, 1,338. Jobbing attended to. Estimates given cheerfully on all kinds of work. 9-15-tf

JOHN P. EMMONS, —Mason and Builder.— Washington avenue and Prospect place, NORTH PLAINFIELD, N. J. Jobbing promptly attended to. 11 14 tf

C. W. LINES, Mason and Builder, PLAINFIELD, N. J. Residence—236 West Front Street. Estimates cheerfully given. Jobbing promptly attended to. 12 4 t

THEODORE GRAY, Mason and Contractor. Repairing Promptly Attended To. RESIDENCE—No. 31 Webster Place. (Near Putnam Avenue.) 3 28 y

The Reina Victoria Segar Is an ELEGANT 10c SEGAR. I SELL IT FOR 5 CENTS. At the Crescent Parlor. 23 NORTH AVENUE. 11-25-y Notary Public for New Jersey.

J. V. BERKAW, (Successor to Geo. W. Force,) 11 West Front Street, Has just received a complete assortment of FALL AND WINTER STYLES OF Boots and Shoes. For Ladies, Gent's and Children's wear at LOWEST PRICES. 8 7 y

STEPHENSON'S 53 WEST FRONT STREET. FRENCH AND AMERICAN Ice Cream and Water Ices. China & Glassware. 7 5 tf

FISCHER ESTABLISHED 1840. PIANOS RENOWNED FOR TONE & DURABILITY MODERATE PRICES EASY TERMS, EXCHANGED. DELIVERED FREE WITHIN 20 MILES OF NEW YORK CITY Catalogue Mailed on Application. 110 Fifth Ave., cor. 16th Street, NEW YORK CITY. 4 4

HENRY P. WILLIAMS, DEALER IN Groceries, Provisions, Vegetables, Fruits, Etc., Etc., Etc., 2 WEST FRONT STREET, (Schepflin's Block), PLAINFIELD, N. J. Goods delivered free of charge to any part of city or North Plainfield. 5 1 y

TRY B. T. Barnes' Flaxseed and Lemon Cough Drops. Opposite Postoffice, 12-12-tf

E. H. HOLMES, DEALER IN COAL and WOOD, YARD—No. 24 Madison Avenue. Also HOLMES' CITY EXPRESS. OFFICE, for either Coal or Express Orders with Woolston & Buckle, 27 North Avenue. 1 2 tf

Just Received Our first shipment of New Style Baby Carriages. Call and Examine. A. W. RAND, 24 WEST FRONT STREET. 1 8 tf

MARSH, AYERS & CO., (Successors to W. F. Adams,) No. 29 EAST FRONT STREET, A full line of all grades of Wall Papers, Paints, Oils, Varnishes, Brushes, &c., Constantly on hand. Painting, Paper Hanging and Decorating. Estimates Furnished. Alfred A. Marsh, Alonzo T. Ayers, Theodore B. Marsh. 12 2 y

MARKED DOWN, To April 1, Hardware and House Furnishings, at A. M. GRIFFEN, 13 East Front Street. TELEPHONE CALL 6

ANDREW LUTKINS, Variety Market, Meats, Fruits, Vegetables, Poultry, Eggs, &c. 36 PARK AVENUE, PLAINFIELD, N. J. Goods delivered to any part of the city free of charge. 4 8 y

R. THORN, Having removed back to my old stand in the Berry Building, on Park Avenue, Over Laire's Hardware store, I am prepared to do all kinds of PLUMBING, TINNING, FURNACE WORK, &c. At short notice. R. THORN. 3 28 tf

American Belle, AND Toast, Segars, The Finest in the City, AT GUTTMAN'S SEGAR STORE, 12 West Second St., Plainfield, N. J., 6-1-tf

CLEANER COAL. L. A. Rheaume, Ag't. 50 BROADWAY, cor. 4th ST., Invites the public to inspect the operation of his newly added steam vibrating mechanical screen for nut coal, which he confidently believes enables him to deliver cleaner coal than is possible by any other method of screening. UPPER LEHIGH AND HONEYBROOK COAL, in best qualities and various sizes carried in stock. ROUGH AND DRESSED LUMBER. He would also announce recently increased facilities for TURNING and SCROLL SAWING, and is prepared to execute orders for the same in the best manner at short notice. 4-16-tf

MOY HE PUTS UP PRESCRIPTIONS! 6 1 y

HENRY LIEFKE. Baker & Confectioner, No. 27 WEST FRONT ST. 10 8 12

Silver to Loan AT W. J. STEPHENSON, CATERER, 26 NORTH AVENUE. 9 5 y

A Choice Assortment OF Stationery, Toys, Games, Etc., AT Joseph M. Harper's, No. 75 PARK AVENUE, 2d store South of 4th street, Plainfield, N. J. 9-5-y

They Ar Here. The New SPRING Styles in Hats and Neckwear! No FANCY PRICES! U. B. CRANE, Hats, Shirts and Trunks, 12 PARK AVENUE. 4 4 y

TRY DOBBINS'S CIGARS, Dobbins' Segar Store, 37 North avenue, Opposite R. R. Station. He Manufactures Them

LYMAN & ANTHONY, REAL ESTATE AND INSURANCE AGENTS. 61 NORTH AVE., opposite Depot. 5-25-y

A Box of Tooth Powder, FREE! To All Scholars Having Their Teeth Cleaned at Dr. CHAS. R. THIERS', Dentist, 43 Somerset Street. 7 tf

CODDINGTON'S FURNITURE AND FREIGHT EXPRESS. OFFICES—34 West Front street; 38 Park avenue. Post Office Box 329. PIANO MOVING A SPECIALTY. Large covered trucks. Goods sent to any part of the country. Charges reasonable. Satisfaction guaranteed. 11 20 tf

M. M. DUNHAM. Real Estate and Insurance. 7 EAST FRONT ST. 8 13 y

PURE MILK, Delivered to any part of the city, by D. D. SCHENCK, 60 East Front St. A postal by mail will receive prompt attention 2 16 y

Valuable Building Lots for Sale, On Grove street and Craig place, North Plainfield. This plot is one of the most desirable in the Borough, and is offered for sale at a reasonable price and on easy terms. Will be sold in quantities to suit. Apply to owner, 25 Craig place.

J. P. LAIRE & CO Cor. Park Ave. & Front St. At their Old Reliable Hardware Store, OFFER FOR THE NEXT 10 DAYS, Special Inducements to Cash Buyers. DON'T MISS THE BARGAINS. TELEPHONE CALL 159.

VANDERBEEK & SATTELS, NO. 42 PARK AVENUE.

Pianos & Organs. Largest stock in town. Should you wish to buy, rent or exchange, give us a call. TUNING AND REPAIRING. 2-27-tf

TIER'S Ice-Cream Parlor, No. 16 Park Avenue, PLAINFIELD, N. J. This establishment is now open to the public, who are assured that no pains will be spared to serve them in a prompt and attentive manner with Tier's celebrated Ice-Cream in Bricks, and Choice Confectionery, Of their own manufacture. WEDDING PARTIES Supplied at Short Notice. 5 tf

BARGAINS IN Boots, Shoes and Rubbers. B. R. FORCE, No. 14 PARK AVENUE. CALL AND EXAMINE. 10 2 y

Hotels and Saloons.

THE ALBION, 8th Street and Park Avenue. Select Family Resort. Newly Furnished and Steam-Heated Throughout. Under the same Management as Hotel Netherwood. Special Terms for Permanent Guests. FRANK E. MILLER. 12 28 6m

E. P. THORN, NO. 17 PARK AVENUE. A Pure, Wholesome California Wine, For Family Use, Only 30c. per Bottle. 20 y

The Manhattan Wine Room, 179 and 181 SOMERSET STREET, (Opp. the ball grounds of the Crescent League.) FRANK LINKE, Proprietor. Established 1886; wholesale and retail Wine and Liquor dealer, and bottler of Ballentine's celebrated Export Ale and Porter. Philip Best's Milwaukee Beer, F. M. Shaeffer's Weiner Beer, and dealer in Domestic and Foreign Porter, and Bass Ale, for Hotels and Private Families. Wholesale Branch, 43 West Front St. All orders delivered, free of charge, day or night. TELEPHONE CALL 157. 9 25 tf

CITY HOTEL, PLAINFIELD, N. J. CORNER PARK AVENUE AND SECOND STREET. J. E. BEERBOWER, Proprietor. With STABLES attached. 4-8-tf

SOMERSET HOTEL, Cor Somerset & Emily Sts. North Plainfield N.J. RICHARD A. BOYCE, Proprietor. Permanent and transient board, at fair rates. First-class stables and sheds attached. Meals at all (reasonable) hours.

CHARLES SMITH. Corner of Front and Somerset Streets. St. Louis and Imported Beer.

Higgins' Stage Line. TO BE RUN ON THE FOLLOWING SCHEDULE STRICTLY ON TIME: First trip from Hillside ave. and Broadway 7:40 A. M. to meet 7:58 A. M. train. Route—Hillside ave. and Broadway, Broadway to 9th st.; to Second place; to Crescent ave.; to Park ave.; to Depot.

2d trip	8.15 A. M.	to meet	8.33 A. M.	train
3d do	9.15	do	9.32	do
4th do	10.00	do	10.37	do
5th do	11.00	do	11.24	do
6th do	11.45	do	12.08 P.M.	do
7th do	1.45 P. M.	do	2.15 & 2.35 P.M.	do
8th do	2.45	do	To the Post Office.	
9th do	3.30	do meet	3.51 P. M. train.	
10th do	5.00	do do	5.39	do
11th do	5.45	do do	6.07	do
12th do	6.45	do do	7.08	do

Stage will also leave Plainfield ave. and 7th st., and Rockview and Mercer aves., North Plainfield, according to the above time table, and make same connections. Stage will make return trips over above routes, leaving Plainfield depot as follows: 8.07, 8.39, 9.37, 10.10, 11.30 A. M. 2.24, 2.30, 3.45 4.34, 5.30, 6.20, P. M. Horses and Carriages kept expressly for ladies pleasure and calling purposes. Saddle Horses a specialty, for gentlemen and ladies. Busses after 7 o'clock in the evening, for private parties, at moderate rates. M. A. HIGGINS, Proprietor. STABLES—76 EAST FOURTH STREET. Telephone Call, 18. 7-8 y

Railroads.

PENNSYLVANIA RAILROAD THE STANDARD RAILWAY OF AMERICA. PROTECTED THROUGHOUT BY THE Interlocking Switch and Block Signal System.

TRAINS FOR THE WEST. On and after Jan. 4, 1892, trains leave Elizabeth as follows:

9:35 A. M. FAST LINE, with Pullman Vestibule parlor and sleeping cars, daily for Pittsburg, Columbus, Cleveland, and St. Louis, daily, except Saturday, for Chicago and Toledo.

7:08 P. M. WESTERN EXPRESS, with Pullman Vestibule sleeping cars, dining car to Philadelphia daily for Pittsburg, Chicago, Cincinnati, and St. Louis, daily except Saturday, for Cleveland and Toledo.

8:42 P. M. PACIFIC EXPRESS, with Pullman Vestibule sleeping cars, daily for Pittsburg, Chicago, and Toledo, daily except Saturday, to Cleveland.

For Baltimore, Washington and the South—1 00, 6 57, 7 59, 9 05, 10 08 A. M., and 9 39 P. M. On Sunday at 1 00, 6 59, 9 05 A. M., 9 39 P. M.

For Philadelphia—1 00, 6 57, 7 59, 9 05, 9 35, 11 57 A. M.; 12 55, 1 39, 2 48, 4 04, 5 16, 6 37, 7 49, 8 42, 9 39 P. M. Sundays at 1 00, 6 59, 9 05, 9 35, 10 41 A. M.; 5 40, 7 47 and 9 39 P. M.

FOR ATLANTIC CITY. 1.39 P. M. (Through day coach), week-days. (For Cape May, Sea Isle City and Ocean City, 1:39 P. M., week-days.

For Trenton—1 00, 6 57, 7 10, 7 59, 9 05, 9 35, 11 57 A. M.; 12 55, 1 39, 2 48, 4 04, 5 16, 6 37, 7 49, 8 42, 9 39 P. M. Sundays at 1 00, 6 59, 9 05, 9 35, 10 41 A. M.; 5 40, 7 47 and 9 39 P. M.

For Lambertville, Phillipsburg and Belvidere via Trenton—7 59 A. M.; 2 54 and 5 16 P. M.

For Lambertville and Phillipsburg only, 1 39 P. M.

For Flemington—7 59 A. M.; 2 54 P. M.

For Bordentown, Burlington and Camden via Trenton—7 59, 11 57 A. M. 1 39, 2 54, 7 49 P. M. Sundays at 10 41 A. M. and 7 47 P. M.

A full line of tickets are on sale, and sleeping car accommodations can be secured at the ticket office at Elizabeth.

For further information, see time tables to be had at the ticket offices.

CHARLES E. PUGH, General Manager. J. R. WOOD, Gen. Pass. Agent.

Central Railroad of New Jersey. (THE PORT READING R. R. CO.—LESSEE.) Station in New York foot of Liberty Street. Time Table in effect, Nov. 15, 1891.

PLAINFIELD AND NEW YORK.

Leave Plainfield 2 14, 3 37, 5 38, 6 14, 6 27, 6 59, 7 26, 7 30, 7 58, 8 15, 8 27, 8 51, 9 48, 9 32, 10 08, 10 17, 11 09, A. M., 12 noon, 1 02, 1 41, 2 07, 2 30, 3 12, 3 51, 5 16, 5 36, 5 43, 6 07, 6 54, 7 08, 8 31, 9 26, 10 12, 11 28 P. M. Sunday—2 14, 5 14, 8 01, 8 52, 11 02, 11 16 A. M., 12 33, 1 42, 3 30, 5 16, 7 01, 7 10, 8 29, 8 32, 10 07 P. M.

Leave New York from foot of Liberty street, 4 30, 6 00, 7, 7 45, 8 45, 9, 10, 11 30, A. M., 1, 1 30, 2 30, 3 30, 3 45, 4, 4 30, 5, 5 15, 5 30, 5 45, 6, 6 15, 6 30, 7 30, 8, 8 30, 9 15, 10, 11 30 P. M., 12 15, 1, night. Sunday—4 30, 7, 8 30, 9 30, 10 30 A. M., 12 M., 1, 2 15, 4, 5 30, 6, 7, 9 00, 10 00 P. M., 12 15 night.

PLAINFIELD AND NEWARK.

Leave Plainfield 5 38, 6 29, 6 59, 7 30, 8, 8 48, 9 32, 10 04, 10 27, 11 09, A.M., 12 noon, 1 02, 2 07, 2 30, 3 12, 3 51, 5 43, 6 07, 6 54, 7 08, 8 31, 10 12, 11 28 P. M. Sunday—8 01, 8 52, 11 16, A. M. 12 33, 1 42, 3 30, 5 16, 7 10, 8 29, 8 32, 10 07 P. M.

Leave Newark 6 15, 7 10, 7 50, 8 55, 9 05, 10 05, 11 25 A.M., 1 05, 1 35, 2 50, 3 35, 4 02, 4 37, 5 05, 5 30, 5 55, 6 15, 7 15, 7 35, 8 40, 10 00, 11 25 P. M. Sunday—7 20, 8 40, 9 50, 10 35, 11 45, A. M., 1 10, 2 35, 4 10, 5 40, 6 05, 7 20, 9 25, 10 20 P. M.

Passengers for Newark change cars at Elizabeth.

PLAINFIELD AND SOMERVILLE.

Leave Plainfield 5 45, 7 10, 8 07, 9 42, 11 a.m. 12 27 1 59, 2 32, 3 45, 5 20, 5 34, 6 05, 6 20, 6 38, 7 12, 7 34 8 20, 9 40, 11 13, 12 43 P. M. Sunday—5 45, 8 13, 9 34, 11 18 A.M., 2 08, 5 29, 5 14, 6 35, 10 15, 11 14 P.M.

Leave Somerville, 6, 6 30, 7 02, 7 25, 7 35, 7 45, 9 05, 9 47, 11 35 A. M., 12 35, 1 15, 1 45, 2 05, 3 28 4 50, 5 16, 5 35, 8 05, 8 50, 11 05, P. M. Sunday—8 25, 10 35 A. M., 12 08, 1 15, 4 50, 6 40, 8 08, 8 05, 9 25 P. M.

PLAINFIELD AND EASTON.

Leave Plainfield 5 45, 7 10, 8 07, 9 42, A. M., 1 59 4 32, 5 20, 6 38, 8 20 P. M. Sunday—5 45, 8 13 A. M. 2 08, 6 35 P. M.

Leave Easton 6 05, 8 44, 10 18 A.M., 12 32, 4 00, 6 4 P. M. Sundays—7 15, 10 52, A. M., 6 40, 7 30 P. M.

PLAINFIELD AND LAKE HOPATCONG.

Leave Plainfield 7 10, 9 42 a. m., 1 59, 5 20 p. m.

WESTWARD CONNECTIONS. LEAVE PLAINFIELD.

5 45 A. M. for Easton, Allentown, Reading, Harrisburg, Pottsville, Mauch Chunk, Williamsport Tamaqua, Wilkesbarre and Scranton.

7 10 A. M. for High Bridge Branch, Easton and Allentown.

8 07 A. M. for Flemington, D. L. & W. R. R., Easton, Bangor and Mauch Chunk.

9 42 A. M. for Flemington, High Bridge Branch, D L & W R R, Easton, Allentown, Reading, Harrisburg, Mauch Chunk, Williamsport, Tamaqua, Pottsville, Nanticoke, Upper Lehigh, Wilkesbarre, Scranton, &c. Through coach to Williamsport.

1 59 P. M. for Flemington, High Bridge Branch, Easton, Allentown, Reading, Harrisburg, Mauch Chunk, Pottsville, Tamaqua, Sunbury and Williamsport.

4 32 P. M. for D. L. & W. R. R., Easton, Bangor, Mauch Chunk, Tamaqua, Pottsville, Shamokin, Wilkesbarre, Scranton, Reading, Harrisburg, &c. Parlor car to Mauch Chunk.

5 20 P. M. for Flemington, High Bridge Branch, Easton, Bethlehem, Allentown, &c.

6 20 P. M. for Flemington.

6 38 P. M. for Easton, Allentown, Mauch Chunk Reading, Harrisburg.

8 20 P. M. for Easton, Bethlehem and Allentown.

5 45 A. M. Sunday for Easton, Bethlehem, Allentown, Mauch Chunk, Wilkesbarre and Scranton. 8 13 a. m. Sundays for Easton, Allentown, Mauch Chunk, Tamaqua, Shamokin, Williamsport, &c., 2 08 p. m. Sundays for High Bridge Branch, Easton, Allentown, Mauch Chunk, Tamaqua, Pottsville, Reading and Harrisburg, 6.35 p. m. Sundays for Easton, Bethlehem, Allentown, Mauch Chunk, Reading, Harrisburg, &c.

For Atlantic City, 3 37 a. m. 1 02 p. m.

Long Branch, Ocean Grove &c

Leave Plainfield 3 37, 8, 11 09, a m 3 51, 5 36, p. m. Sundays—(except Ocean Grove 8 52, a. m., 3 30 p. m.

For Perth Amboy, 3 37, 5 38, 8, 11 09 a. m., 1 02, 3 51, 5 36, 7 08 p. m. Sunday—8 52, a. m. 3 30 p. m.

For Freehold, 3 37, 8, 11 09 a. m., 1 02, 3 51, 5 36, p. m. Sundays—8 52 a. m.

BOUND BROOK ROUTE

Leave Plainfield for Philadelphia, 5 45, 8 20, 9 48, 10 47, a. m., 1 59*, 3 04, 3 45*, 5 34*, 6 29*, 8 20, *9 40 p. m., 1 17, night. Sundays—9 34, 11 18 a. m., 2 08*, 3 29*, 5 14*, 6 55* p. m., 1 17, night.

For Trenton 5 45, 8 29, 10 47, a. m., 12 27, 1 59, 3 04, 3 45, 5 34, 6 3., 8 20 p. m., 1 17 night, Sunday—9 34, 11 18, a. m., 2 08, 3 29, 5 14, 6 55 p. m., 1 17 night.

For Baltimore and Washington at 9 48, a. m., 2 16, 4 14, 5 34* p. m. 1 17, night. Sundays—9 48 a. m., 2 16, 4 14, 5 14* p. m. 1 17, night.

RETURNING—LEAVE PHILADELPHIA,

Ninth and Green streets, 9 30, 11 06, a. m., 1 30, 3 10*, 4, 5 15, 6 15, 8 02, 8 45, 11 45 p. m. Sundays—9, 10 50 a. m., 3 15*, 5 15, 6 10, 8*, 11 45 p. m.

From 24th and Chestnut—4 00, 11 15, a. m., 3 30*, 6 20, 8 18, 11 40, p. m. Sunday—4, 8 35, 1 5 a. m., 3 30*, 6 20, 8 18*, 11 40 p. m.

Leave Trenton, Warren and Tucker sts. 12 54, 8 9 09*, 10 10, 11 59, a. m. 3 10, 4 09*, 4 42, 5 54, 6 59, 9 00, 10 p. m. Sundays—12 54, 6 55, 11 55 a. m. 4 09*, 5 59, 7 04, 9 00* p. m.

Plainfield passengers by trains marked * change cars at Bound Brook.

J. H. OLHAUSEN, Gen. Sup't.

H. P. BALDWIN, Gen'l Pass. Ag't.

More PAYING Subscribers
Than All Other Plainfield Papers
Combined.

THE DAILY PRESS.

More Legitimate Advertisers
Than Any Other Plainfield Paper
Doubled.

ESTABLISHED MAY 10, 1887. PLAINFIELD, N. J., THURSDAY, MARCH 31, 1892. PRICE TWO CENTS.

--NO. 74.--

OUR LEADER in a medium-price Ladies' Shoe. PRICE—$1.98.

JUST such Shoes as you see advertised as BARGAINS for $2.79. WIDTHS, B, C and D. SIZES—2½ to 7.

DOANE & VAN ARSDALE,

(The One Price Boot and Shoe House.) 22 W. Front Street.

25c BUTTER. 25c

28c Fine Dairy & Creamery Butter 28c

AT THE

United Tea & Coffee Growers' Ass'n,

Champions of Low Prices,

30c 29 West Front Street, 30c

PLAINFIELD, N. J.

BOEHM'S Grand Annual Spring and Summer Opening

OF Millinery and Jackets, TUESDAY, WEDNESDAY, THURSDAY and FRIDAY, MARCH 22, 23, 24 and 25. Our variety of Trimmed and Untrimmed Hats, our display of Flowers and Feathers, and our assortment of Velvets, Ribbons, Ornaments, etc., will eclipse anything of the kind ever attempted in this city. Latest styles of Ladies' Spring Jackets and Children's Blazers, at New York prices.

Immense variety of New Spring Dress Goods, with Latest Novelties in Trimmings. New designs in Carpets, Oil Cloths and Mattings, now open for inspection. A 36-inch Towel for 7c; Good Prints, 4c; Apron Ginghams, 5c. Agency for King's Dyeing Co of Easton, Pa.

BOEHM'S! 7 WEST FRONT STREET. 6 25 tf

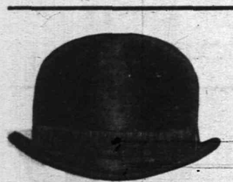

1892! Dunlap's Spring Derby, FOR SALE AT

HALLOCK & DAVIS, 5 West Front St. 12 12 y

CLEANING and DYEING.

Have Your Spring Wear Cleaned or Dyed in time for warm weather.

Challies, Flannels, Summer Silks, Ladies' Dressing Sacques and Wrappers cleaned to look like New.

Entire suit of Men's Clothing cleaned or $1.50. Samples of the New Spring Shades on Hand.

HILLIER & CO., 49 North Avenue. 2 15 6m

The Independent Woman's Exchange

STILL CONTINUES AT

NO. 9 EAST FRONT ST.

Stamping, Plaiting, Pinking and Stitching

At short notice. Orders received for all kinds of home-made cookery.

Something New—Hickory Nut Meats, for Cake.

Mrs. W. L. FORCE.

V. and W.,

-S A Y:-

FOR 25 cents, you buy Corset Covers, sizes from 32 to 40, that are worth 35c; for $1.25 you buy 10-4 colored-bordered, all linen Table Covers—actual value, $1.75; for 45 cents you buy a 70-in. cream damask Table Linen; would be cheap at 60 cents; for $2.98 you buy as pretty a Toilet Set as any one can want; actual value, $4; for $8.75 you buy a 100-pe English Porcelain Dinner Set that is worth $12; for 12 cents you buy Granite Iron Wash Basins; for 20 cent you buy Granite Iron Stew Pots; for $1 25 you buy 1 doz. Large Dinner Napkins; for 50 cents you buy a large and heavy Cocoa Door Mat—value 75c; for $1.00 you buy the "W. B." Corset; they have no equal for style and comfort.——Don't forget us on Mattings; we have the largest assortment, and our prices we guarantee lower by 25 per cent than all others.——We invite Special Attention to our assortment of New Spring Coats; the Styles are the Latest, and Prices are, as usual, Very Reasonable.

VAN EMBURGH & WHITE.

BOICE, RUNYON & CO.,

[Successors to the estate of D. J. BOICE——A. D. COOK & BRO.]

Dealers in Coal, Lumber and Masons' Materials, Etc.,

42 to 60 PARK AVENUE.

We are now prepared with our increased facilities—having purchased the extensive yard of Messrs. A. D. Cook & Bro.,—to fill all orders promptly, and solicit your patronage.

BOICE, RUNYON & CO. 11 5 tf

PANIC ON A STEAMER

One Man Chases Another With a Revolver.

SLEEPING PASSENGERS AROUSED

An Englishman Tries to Commit Suicide But is Prevented by His Roommate.

Men Ran About the Boat Half-Dressed, Women Screamed and Could Not be Appeased Until Assured that Nothing Serious Had Happened—The Would-be Suicide's Nerve Failed Him at the Last Moment—Sick and Out of Work.

NEW YORK, March 34. — When the Sound steamer Plymouth was passing Fort Schuyler on her way to New York from Boston in the morning at 3:30 o'clock the passengers were awakened by the report of two pistol shots in rapid succession. In an instant the boat was in an uproar, and men half dressed were running about the deck in the cool morning air to find out what had happened.

Women screamed and would not be appeased until the officers of the boat had explained that nothing serious had happened.

The sight that met the eyes of the men did not tend to allay their fears. They saw two men running round the deck. Both were without their outer clothing: An elderly man was running and pursuing him was a younger man with a smoking revolver in his hand.

The officers and passengers started in pursuit of them. The man with the pistol was overhauled and the weapon taken from him, while the other man ran back to his stateroom.

An immediate investigation was instituted. The prisoner, it was found, was a young Englishman named Arthur J. Howson, of No. 120 Harrison street, Boston. The other man was Anton Kennedy, also of Boston. Both occupied the same stateroom.

This is Mr. Kennedy's story: "When the boat left her Boston pier I found Mr. Howson already occupying his share of the stateroom. I bade him 'good afternoon,' and he replied pleasantly. After dinner he went to the cabin and was engaged for a long time in writing a letter. At times he would burst out crying, and I felt sorry for him. About 10 o'clock we both turned into our bunks, but before going to sleep I asked him if he was in trouble. He said that he was despondent, as he had for a long time suffered ill-health and had lost his position as traveling salesman for a wholesale clothing house at Boston and that he intended to commit suicide. I advised him against doing anything so foolish, and he handed me a letter addressed to F. P. Ritter, Whilford Block, Waltham, Mass. The envelope was stamped. I told him I would help him and, thinking that with that assurance he would go to sleep, I myself sought Morpheus. I slept until about 3:15.

"I awoke with an uneasy feeling as if some evil were impending. I then noticed my room companion sitting up in his berth with a large revolver in his hand.

"He said, 'I am going to do it now, so here goes.'

"I told him not to, and got up in order that I might get my checkbook from under my pillow. I wrote out a check for $100, and was just handing it to him when the pistol went off. The bullet crashed throught the partition over his head. Another shot followed it, and I, thinking discretion the better part of valor, went out in the main passageway. Howson soon followed, and saying, 'Don't be afraid, I won't hurt you,' walked toward me, but I did not care to get too close to him. I walked around the deck and he followed until he was placed under arrest by the officers of the ship. There was great excitement on board for some time, but it soon subsided."

Howson was arraigned before a justice in the Tombs Police Court. He said that he intended to commit suicide, but at the last momenr his nerve failed him. The reason he wanted to kill himself was that he had been sick and was out of a position. He held his hands to his face and cried. The letter was opened and was read in court It was merely a recital of his ills and said that he did not want to bring disgrace upoo his friends or upon Wilbur Lodge, F. and A. M.

Large Quantities of Wheat Ruined.

ST. PAUL, Minn., March 31.—Reports from many North Dakota and Northern Minnesota points state that it has been raining incessantly for many hours. In many places the country is flooded and the roads impassable. The farmers' hopes, that they would be able to thrash their left-over wheat, can not be realized. The grain in shock was ruined by the early March thaws, the later heavy winds and snows filled the stacks to the center with ice and frost, and the rain has so thoroughly soaked them that not a kernel of wheat will be saved except for feed. At least ten million bushels in the Red River Valley must be counted lost.

Monmouth Park Races.

NEW YORK, March 31.—Secretary Crickmore, of the Monmouth Park Association, announces that the association has decided to run its races of 1892 at Monmouth Park, the ideal race course crested by the late David Dunham Withers. The stakes usually announced to close in March will close Monday, April 18. The Monmouth meeting will begin on July 4.

A Child Burned to Death.

PATERSON, N. J., March 31.—The five-year-old son of William Oliphant was playing in his father's barn yesterday morning with a package of matches. Through some accident a lighted match fell from the boy's hands into a stack of hay, and immediately the entire barn was in flames. The child could not

Highest of all in Leavening Power.—U. S. Gov't Report, Aug. 17, 1889.

Royal Baking Powder

ABSOLUTELY PURE

WALT WHITMAN OBSEQUIES.

The "Good Gray Poet's" Remains Consigned to the Tomb.

CAMDEN, N. J., March 31.—Several thousand people viewed the body of Walt Whitman yesterday. The poet looked as natural as in life and those of his friends who had not been able to see him during his last illness were pleased to find his face as calm and placid as if he had just lain down to sleep.

Among the friends and admirers of the late poet present were George W. Childs, Julian Hawthorne, Col. Robert G. Ingersoll, Horace Howard Furness, Dr. Daniel G. Brinton, John Burroughs, J. H. Johnston, and many others.

As Whitman himself had requested, no clergyman participated in the exercises.

The services were begun with the reading of the scriptures, and the dead poet's works by Francis Howard Williams of Philadelphia. Addresses were then made by T. B. Harned of Camden, Dr. Daniel G. Brinton of Philadelphia, and Dr. R. M. Buck of London, Ont., the friend and biographer of Walt Whitman.

Col. Robert G. Ingersoll made the concluding address, which was an eloquent eulogium of the dead poet's life and works and his services to the cause of democracy.

The body was then consigned to the tomb, which was constructed under Whitman's direction three years ago.

RAN AWAY FROM HIS WIFE.

An Old Man Says His Spouse Abuses Him and Desires His Death.

PALMER, Mass., March 31.—Much excitement was created here when it became known that A. V. Blanchard, one of the best known residents, had left his wife and gone to live with relatives in another State, fearful for his life.

Blanchard is 90 years old and was wealthy until of late. Eight years ago he married a widow also well along in years. Blanchard had a paid up policy of $30,000 on his life.

He says his wife desired his death and has abused him dreadfully for three years. He has not had food enough, nor clothes to wear, except gifts from his friends.

His wife is a large woman and has knocked him down, pounded and threatened to kill him. If he remained out over a stated time she used to beat him. His doctor told him a year ago he was being slowly poisoned.

In his wife's absence he took to the railroad track and finally boarded a train for Hartford, Conn., where he now is with friends.

FREE WOOL PROGRAMME.

Debate to Close Saturday—The Bill to be Voted on Monday.

WASHINGTON, March 31.—At a conference of the Democratic members of the Ways and Means Committee it was formally decided that general debate on the Springer Wool bill should close on Saturday.

In order to give as many men as possible opportunity to discuss the tariff, it was resolved that night sessions should be held for the remainder of the week.

It is contemplated that the wool bill shall be taken up and passed on Monday, a few hours probably being previously allowed for debate under the five-minute rule.

Chairman Springer will himself appear in the House on Monday and probably make the motion to suspend the rules for the passage of the bill.

Indictments May be Thrown Out.

BOSTON, March 31.—The Maverick Bank indictments may be thrown out on account of a peculiar error. Yesterday morning Hon. A. A. Strout, counsel for J. H. French, obtained leave from Judge Nelson, in the United States Court, to file a demurrer and also a motion to quash the indictments. The indictments in each case begin as follows: "At a United States District Court, etc., begun and holden the second Monday in December." As a matter of fact the term of court began the first Monday in December. No court was held at the time named in the indictments.

To Issue New Bonds.

BOSTON, March 31.—J. Wardwell presented to the Railroad Committee of the Legislature yesterday a bill to allow the New York & New England to issue bonds, secured by mortgage, to the extent of one-half its capital stock. He said similar bills would be submitted to the Legislatures of New York, Rhode Island and Connecticut. The amount of bonds to be issued is about $11,350,000.

Western Union Beaten.

WASHINGTON, March 31.—The Supreme Court decides that the Union Pacific Railway must do its own telegraph business, along its line, giving up the contract of 1881 with the Western Union. This is a Government victory over the Western Union.

For a Twenty-five Mile Race.

PITTSBURG, March 31.—B. K. McClelland has challenged Engledrum of Chicago, to a twenty-five mile race for $500 a side.

THE GANG CAUGHT

Desperate Fight With Railroad Thieves.

ONE MAN SHOT BY DETECTIVES.

Two Thousand Dollars Worth of Goods Thrown from a Freight Car.

A Tailor Who Was Negotiating With the Crooks for the Purchase of the Goods Also Arrested—Three of the Robbers and the Tailor Taken to the County Jail in Hackensack and Locked Up—One of the Gang Escaped.

HACKENSACK, N. J., March 31.—A desperate fight marked an arrest made yesterday at Warren Point, near Hackensack. Three enterprising car-thieves were taken into custody. One of them was shot before the gang would submit. They had broken open a car of the Erie Railway and stolen drygoods worth several hundred dollars.

Bernard Kahn, a Jewish tailor, having a store in New York, was visited about 10 o'clock Tuesday morning by four strangers. They asked him if he wanted to purchase a quantity of first class dry goods "at bed rock prices." He said that he did, and the men asked him to accompany them. Kahn hired a wagon, the party drove to Warren Point, by way of Hoboken Ferry and the Hackensack plank road.

They reached the Warren Point depot by midnight. The horse was tied near the depot, and the four men took the goods which they wished to sell from beneath the railroad platform. Kahn said the goods were damp from being exposed to the air, and asked why they were there.

The words were hardly out of his mouth when four men stepped from hiding places and confronted the tailor and his companions. Their appearance startled Kahn, especially as they held revolvers pointed at him and his companions. One of them commanded the five to hold up their hands.

The tailor promptly obeyed, but his companions made a dash at the newcomers and a lively fight followed. The others were getting the worst of the battle when a pistol was fired, and the man who had conducted the negotiations with Kahn uttered a groan, clasped his hands over his stomach and fell heavily to the ground.

The fight stopped at once and one of Kahn's companions took to his heels and ran down the railroad track, disappearing in the darkness.

The newcomers, who were officers, snapped handcuffs on the men and took them to the jail in Hackensack.

Here Kahn learned the truth of the proceedings which had seemed so strange to him. The four men were thieves, and had broken into a car on the Erie Railroad, near Spring Tank, while the train of which the car was a part was replenishing its water supply. They had dropped about $2,000 worth of Irish point curtains, a roll of imported dress velvet, a roll of Brussels carpet, fifteen rolls of black dress goods, three rolls of table linen, a roll of red dress goods and three boxes of domestic lace curtaining from the car to the ground. The train moved off without the robbery being discovered, and the thieves had secreted the goods under the Warren Point depot platform.

The robbery was discovered when the train reached Ramapo.

Kahn's companions gave their names as Peter Lawler, James Smith and James Collins. Smith was the man who was wounded. His injuries are not serious and, after being treated by the jail physician, he was locked up with the rest.

The Question a Queer One.

PITTSBURG, March 31.—Governor McKinley and State Chairman Hahn, of Ohio, accompanied by their wives, were on the Eastern express Tuesday evening for Washington. Governor McKinley is bound for Rhode Island. He stated that Republicans in the State were all for President Harrison's re-nomination. When asked whether he would accept a Presidential nomination, were it offered him by the convention, he laughed and said the question was a queer one. He wondered what any other American citizen would do under the circumstance.

For Additional Insane Asylum Buildings.

ALBANY, N. Y., March 31.—Senator Plunkitt has introduced a bill prepared by the Corporation Counsel of New York intended to relieve the overcrowding of the insane asylums of that city. The bill provides that the Commissioners of Charities of New York City may acquire extra land and build additional buildings at a cost not to exceed $500,000.

A Pick-Up Freight Conductor Killed.

TROY, N. Y., March 31.—Conductor Monteith, running a pick-up freight of the Fitchburg Railroad between Williamstown and Fitchburg, was instantly killed while pulling a coupling pin at Baldwinville. He resided at Fitchburg, and is survived by a family.

A DISTRESSING ACCIDENT.

The Dead Body of a Girl in a Burning Room.

PITTSBURG, March 31.—A distressing accident occurred at the home of Mrs. Shiering on Stanton avenue. During the night Kate, the 18-year-old daughter of Mrs. Shiering, who had been ailing for some time, died.

Lighted candles were placed about the remains and the body covered with a shroud to await daylight when an undertaker would be called. A few hours later flames were seen creeping up the window curtains.

The alarm was given, and when the door of the room was opened everything was ablaze. The fire department was summoned and quickly extinguished the flames, but not before the body of the dead girl was partially disfigured. The furniture in the room was destroyed.

The fire probably originated by a curtain blowing against the flame of a candle.

BOUNCED THE REPORTER.

State's Attorney Longenecker Resents the Abuse of a Scribe.

CHICAGO, March 31.—At the boodle investigation yesterday State's Attorney Longenecker struck Reporter Mark H. Salt in the face, kicked him out of the Court building and ordered a bailiff not to allow him to come again within a rod of the State's Attorney's office.

Salt's paper printed a column article violently abusing the State's Attorney, directly charging him with retarding the prosecution in the interest of the boodlers, and asserting that he dared not force them to the wall.

It also accused Mr. Longenecker of being a boodler himself, and having within six months after being elected State's Attorney built a house costing $60,000.

Salt at first denied writing the article, but later admitted being the author of half of it.

BLAND'S SILVER BILL.

Efforts Being Made to Hold Speaker Crisp to His Word.

WASHINGTON, March 31.—The Silver bill is not dead if the efforts being made by the free coinage men be taken as an indication to revive it.

Several petitions have been circulated among the Democratic members, and the free coinage men are leaving nothing undone to secure definite action on the bill and to hold Speaker Crisp to his word, that he will favor a cloture rule if a majority of the Democratic members will formally signify their desire for the consideration of the Silver bill by signing a petition to that effect.

Those prominent in the movement are Representatives Bland, Pierce, Livingstone and Montgomery. It is reported that 100 Democratic members have signed the petition.

Ladies Warned to Leave Town.

NORWALK, Conn., March 31.—White Caps posted a glaring notice on Mrs. Esther Lyons residence at Saugatuck, warning her and her daughter, Miss Georgie, to leave town. Both ladies are prominent. Miss Georgie has been receiving the attentions of a business man of this city, which fact is supposed to have led to the notice. The poster was four feet square, bordered with crape and embellished with skulls and crossbones and coffin. The job is presumably by the same band which last fall ducked a couple illegally living together in the same village.

Silver Mine Owners Discouraged.

DENVER, Col., March 31.—Owing to the present very low price of silver the Aspen Mine at Aspen, Col., has closed down, and 900 men are thrown out of employment. The Telluride mines in Marshall Basin, managed by J. P. E. Walters, have also shut down, throwing out over 700 men. Two mines at Leadville that formerly paid big dividends have closed, Silver men are discouraged at the outlook.

May be a Life Sentence.

DETROIT, Mich., March 31.—Chief of Police Starkweather and Prosecutor Springer have decided to obtain more testimony, if possible, before bringing "Prince Michael" and his spiritual wife, Lizzie Courie, into court. If they are successful in inducing little Mary Armstrong of Toronto, Ont., to return and testify against the "Prince," it will probably result in a life sentence for him.

Joined the Roman Catholic Church.

BOSTON, March 31.—Dr. William H. Ruddick, of South Boston, for years a prominent figure in Masonic circles in this city, and heretofore a leading member of the Church of the Advent, has left the Episcopal Church and become a Roman Catholic. He was a Thirty-second degree Mason and was connected with nine different Masonic bodies, from all of which he has resigned.

Do Not Want Lepers.

PANAMA, March 31.—The people of Panama are very much opposed to the erection of a leper lazaretto on the island of Coiba, as proposed by the Columbian authorities. It is said, should the lazaretto be built, the lepers would have to be conveyed over the Panama railroad. It is suggested that a site on the Carribean coast would be better.

Hundreds of Victims Daily.

NEW YORK, March 31.—Advices, received here from Santos, Brazil, under date of March 17, say that the yellow fever epidemic in that city is claiming from one to two hundred victims daily, and that the Intendente has had to order the enlargement of the cemetery.

Fifty Blooded Horses Burned.

DOWNERS GROVE, Ill., March 31.—Fifty head of horses, most of them valuable blooded animals, were burned to death at the stock farm of Prentiss Brothers, near this place. Unknown incendiaries set fire to the barn, which was completely destroyed. Loss $30,000.

SAYS SHE IS INSANE

A Doctor Charged With Drugging a Woman.

HE IS ACCUSED OF MALPRACTICE

She Says She Was Completely Under the Doctor's Power.

He Denies the Charges and Asserts That the Woman is a Confirmed Morphine Eater and That He Was Trying to Cure Her of the Habit—The Doctor is Seventy Years of Age—He is Said to Have a Wife Living in Jersey City.

NEW HAVEN, Conn., March 31.—Dr. T. B. Flagler, aged 70, of this city, was yesterday made defendant in a suit for malpractice and alienation of a wife's affections.

The plaintiff is David S. Hankinson, a tanner. Mrs. Hankinson is at the almshouse, under treatment for the morphine habit. Hankinson alleges that Dr. Flagler administered morphine to accomplish his purposes.

Mrs. Hankinson is about 35 years old. Her maiden name was Niper, and her family lives in Stanhope, N. J. Dr. Flagler became acquainted with her four years ago. Before coming to this city Mr. and Mrs. Hankinson lived at Binghamton, N. Y.. Dr. Flagler was treating Mrs. Hankinson there, and he followed her to this city and opened an office in the same building where Hankinson rented apartments. Last Friday Dr. Flagler pronounced Mrs. Hankinson insane from the use of morphine. Her husband, on the advice of Dr. Flagler, made application for her commitment to the Middletown Insane Asylum.

The town physicians after an examination gave an opinion that the woman was sane. It then occurred to Hankinson that Dr. Flagler was at the bottom of a plot to put Mrs. Hankinson where she could make no trouble for him. He consulted a lawyer and brought a civil suit for damages, attaching a bank account of $1,200 and as much more personal property of Dr. Flagler.

Mrs. Hankinson confessed to her husband criminal intimacy with Dr. Flagler. She says that he had performed several operations on her and had held her completely in his power by the use of drugs.

Dr. Flagler denies all the charges. He says that Mrs. Hankinson was a morphine eater, and that he was giving her medical attendance to cure her of the habit. He says that he came to this city on the invitation of Mr. and Mrs. Hankinson.

Dr. Flagler is said to hate a wife and three children in Jersey City.

Many Threats Were Made.

CINCINNATI, O., March 31.—The extensive factory of the Ohio Spiral Buggy Company, a seven-story structure valued at $75,000, containing a stock valued at $60,000, on which there was a partial insurance, was completely destroyed by a fire which broke out at 4 a. m. How the fire originated is a mystery, but this is the same building on which the green flag floated above the Stars and Stripes on St. Patrick's Day. At that time there were many threats to burn the building.

Bismarck Warned the Kaiser.

LONDON, March 31.—A despatch to the "Times" from Paris, says that Prince Bismarck told a friend recently that he had warned Emperor William when he quitted the office of Chancellor that the artisans whom the Emperor desired to regenerate would prove ungrateful, and that he might see even a repetition of the scenes of 1848.

Mills Now a Senator.

WASHINGTON, March 31.—The feature of the morning business in the Senate yesterday was the induction of Roger Q. Mills, of Texas, into his new dignity. A handsome floral basket and two bouquets of roses, lillies and carnations adorned the new Senator's desk, which is on the extreme right of the Democratic side of the chamber.

An Aged Minister Dies at a Funeral.

READING, Pa., March 31.—The Rev. Joshua Schultz of Herefordville, aged 82, the oldest Schwenkielder clergyman in the United States, died yesterday shortly after preaching at a funeral. He was sitting on the sofa back of the pulpit while Rev. William Anders was reading a Scripture lesson when he died.

The Peasants Do Need Assistance.

ST. PETERSBURG, March 31.—Reports from the American agents in the famine-stricken provinces contradict the statements that the peasants are in no further need of assistance. These statements have caused much anxiety among the peasants, who are in urgent need of corn, especially seed corn.

City of Norwalk Beached.

NEW YORK, March 31.—The steamboat City of Norwalk is lying high and dry on the west shore of Blackwell's Island as the result of a collision with a transport boat. No one was injured. The damage to the vessel, which is valued at $85,000, is estimated at $15,000.

Balmaceedists Arrive in New York.

QUARANTINE March 31.—The steamer Newport brings as passengers a number of the Balmaceda regime, among whom are Espelosa, formerly Minister of War; J. E. McKenna, one of the Cabinet, and Dr. Cooper, Surgeon of the Chilian Hospital.

Ravachol, the Anarchist, Arrested.

PARIS, March 31.—Ravachol, the Anarchist accused of the dynamite outrage in the Rue Chichy, has been arrested.

THE RAINHILL ASSASSIN.

Deeming Says If He Has to Swing He Will Not be a Coward.

MELBOURNE, March 31.—Deeming arrived at Adelaide yesterday morning and was seen by a reporter. He passed his time during the trip in playing draughts. On deck and in the cabin he was watched constantly by marines and detectives. He has grown thinner and more nervous under the strain.

An Adelaide reporter says that his features are sharper and his eyes are more ferret like than has been represented. He has a cruel mouth with thin lips which twitch almost constantly.

Deeming complained to the reporter than no written statement of the Rainhill discoveries had been supplied to him. He said to one of the detectives shortly before his arrival in Adelaide: "Well, if I have to swing, I will swing like a man and not like a coward.

Model of Columbus' Flagship.

WASHINGTON, March 31.—The Treasury Department is advised that a model of the Santa Maria, the flagship of Columbus on his first voyage across the Atlantic, and perhaps models of the two vessels which accompanied him, will be sent to this country by Spain for exhibition at the World's Fair. The ship will be built in Spain, and will be of sufficient size to take part in the naval parade. After the parade they will be sent to Chicago by way of the Erie and Welland canals. After the exposition it is the intention of Spain to present the ship or ships to the United States and have them moored in the lake in the grounds back of the Executive Mansion.

Roasted to Death.

RONDOUT, N. Y., March 31.—Jacob A. Markle, aged 90 years, was burned to death at Lagtown. He was a helpless cripple and in bed when the fire broke out. The only other persons present were a granddaughter and her two children, who fled for safety only in time to save their own lives. Markle was literally roasted to death. Only the trunk of his body was found in the ruins.

Want an Increase in Wages.

LAWRENCE, Mass., March 31.—About 50 weavers in the Arlington Mill went on strike yesterday. It is learned that introduction of a new class of work reduced their wages from $8 to $6 per week. They asked an increase in pay from 80 cents to $1 per cut which was refused and they went out.

Peoples Party Convention.

BOSTON, March 31.—The first State convention of the People's Paaty in this State was held yesterday afternoon in Faneuil Hall to elect delegates to the National Convention at Omaha, July 4. There were 96 delegates present, representing every Congressional district in the State.

Fraternal Circle Officers Sentenced.

BOSTON, March 31.—Charles A. Barney, John A. Fraser and William Hamilton, the officers of the Fraternal Circle who pleaded guilty to having received stolen goods to the amount of $50,000 from the officers of the Rising Sun, were sentenced to State Prison for five years.

Poughkeepsie "Enterprise" Sold.

POUGHKEEPSIE, N. Y., March 31.—It is announced here that the "Evening Enterprise" has been sold to a stock company and that it will soon be issued as a Democratic newspaper. There will be no change in the management.

Incorporated as a Town.

SPRING LAKE, N. J., March 31.—This place has been informally incorporated as a town. Edward M. Patterson was elected Mayor. The hotels and cottages in the town have an assessable value of nearly one million dollars.

Drowned in the Champlain Canal.

TROY, N. Y., March 31.—An Arabian pack peddler was found drowned in the Champlain Canal at Waterford. It is supposed that he fell into the canal, as he was last seen to be going in that direction.

A Baseball Umpire Killed.

PITTSBURG, March 31—Thomas Zachariha, a well-known umpire of baseball games, was struck by a train at Homestead last night and was instantly killed.

The Lafayette Monument.

WASHINGTON, March 31.—A petition has been presented from both Houses of Congress from Lafayette Post, G. A. R., of New York, signed by Commander Mills, Chauncey M. Depew, Joel Erhardt and many other persons, asking that the monument to Lafayette, recently completed in this city, be formally unveiled during the encampment of the G. A. R. here next September.

Chinese Inspectors' Salaries Reduced.

WASHINGTON, March 31.—Secretary Foster has reduced from $5 and $4 per day to $3 the pay of 20 Chinese inspectors. This reduction in salaries was made necessary by the appropriation for the enforcement of the Chinese exclusion act running short, from the heavy expense incurred in sending back to their native country Chinamen found to be illegally in the United States.

Took All the Funds.

BOSTON, March 31.—Antonio Kowalsky, wanted in New York for grand larceny, has been arrested here and awaits the arrival of New York officers. He was treasurer of a Polish benevolent society in New York and disappeared with all the funds.

A Challenge for a Joint Debate.

PROVIDENCE, R. I., March 31.—Chairman Owen, of the Democratic State Central Committee, will issue a challenge for a joint debate between ex-Governor Campbell, of Ohio, and Governor McKinley, to be held on Saturday night in this city.

THE DAILY PRESS.

W. L. & A. L. FORCE, Publishers and Proprietors.

J. A. DEMAREST, - - Managing Editor.

A Day's Record.

Saturday's Issues of the Plainfield Daily Papers, Contained the Following Amount of Advertising Patronage.

PRESS. 18½ Columns. 40 Wants & Offers.

NEWS. 12½ Columns. 24 Wants & Offers.

COURIER. 10 Columns. 12 Wants & Offers.

WEATHER INDICATIONS.

(SPECIAL TO THE PRESS.)

GOVERNMENT WEATHER REPORT.

WASHINGTON, March 31.—Forecast till 8 p. m. Friday: For New Jersey, Increasing cloudiness, with light showers; southeasterly winds; slightly warmer.

LOCAL FORECAST.

U. S. WEATHER BUREAU, NEW YORK, March 31.—For northern New Jersey: Generally fair, with light showers tonight; stationary temperature, winds becoming northeasterly. Friday, generally fair, with occasional light showers; slightly warmer. Saturday, cloudy weather and light rain.

EARLY INTELLIGENCE.

—So far the "pounders" have captured 17 vagrant dogs and have killed 4 after waiting the four days time for their friends to come after them.

—Loomis & Rice deny that they have taken the contract to build the Westfield athletic club's house. They are not soliciting contracts of that nature.

—Smalley's butcher wagon was run away with on Somerset street this morning at 11.30. The horse jumped over a post, knocked down a boy and broke the wagon shafts.

—A new schedule on the main line and Newark branch of the Central railroad of New Jersey will take effect on Sunday. Time-tables will be in the hands of station agents on Saturday.

—An elderly woman fell on the bad pavement at the entrance to the lane across the west sidewalk of Somerset street, leading to some stables back of front, this afternoon. She thought one of her fingers was broken. Dr. Long attended her.

—Mrs. Carl Oblinger complained to the police yesterday that her husband was abusing her at their home on Park avenue. Mr. Oblinger was arrested and locked up in the jail all night. This morning the city judge let him go, as the wife did not appear to make a complaint and the husband promised to behave himself.

—Ex-Mayor Randolph in his talk at the Y. M. C. A. rooms this evening, will use as his theme "Love"—its various forms and development, and its potential influence in directing human destiny. The subject is one of immediate interest to every man, and this opportunity to hear what ever new, fresh and potent factor in human character, ably discussed, should not be missed.

—E. P. Edwards of Elizabeth, president of the Society for the Prevention of Cruelty to Animals proposes to prosecute members of the Elizabeth Gun club for shooting at crows from traps. There is always some one meddlesome member of this really good organization who will make a fool of himself in like prosecutions, and not prosecute in cases of real cruelty to animals which are of daily occurrence.

Baseball Notes.

Warner of last season's Senators will catch for the Westfield A. C.

There is danger that the Somervilles won't get Gilroy as a pitcher, after all.

Carbonell will again play center field for the West Ends of Somerville.

The dates of the games between the Crescents and N. J. A. C., are Wednesday, June 29, at Plainfield, and Wednesday, August 10, at Bergen Point.

Balmy Breezes, Sweet Perfumes, Sunny Skies.
FAMOUS RESORTS OF
TEXAS, MEXICO, ARIZONA AND CALIFORNIA.
Reduced round-trip tickets now on sale via IRON MOUNTAIN ROUTE to the famous resorts of Texas, Mexico, Arizona and California. Stop-over privileges will be allowed in the States of Arkansas and Texas. For tickets and further information, call on or address W. E. HOYT, Gen'l E. P. A. 391 Broadway, New York.

Children Cry for Pitcher's Castoria.

When Baby was sick, we gave her Castoria.
When she was a Child, she cried for Castoria.
When she became Miss, she clung to Castoria.
When she had Children, she gave them Castoria.

DEAD WITH NO GOOD-BYE.

Robert L. Livingston, ex-Senator, ex-President of the Plainfield Council, ex-Fire Commissioner, Thirty-Second Degree Mason, Devoted Husband and Father, Jovial Companion and Enthusiastic Sportsman, Expires in Bed at Midnight Without Awakening.

Many and many a heart is sad to-day over the sudden death of Robert L. Livingston, or "Genial Bob"—as his hosts of chosen friends were privileged to call him—and the entire community is full of sincere sympathy for the bereaved wife and daughter of one of nature's noblemen who shortly after 12, last night, died in his bed at his home, 168 Broadway, without awakening from the quiet slumber he had lain down to but a few short hours before in good health and the best of spirits.

It was just about midnight when Mrs. Livingston was aroused by her husband's labored breathing and mutterings. She thought it might be a nightmare and lightly shook him. Failing to awaken him she called her son, Harry Sandford, who with his wife is visiting at his step-father's house. But the latter never regained consciousness and died within an hour after. There is no apparent cause for death. Dr. E. W. Hedges thought it might have been the result of the rupture of a blood-vessel in the head and the consequent flooding of the brain and apoplexy.

During the evening Mr. Livingston was in particularly good spirits. William K. McClure of Crescent avenue, and Albert V. Nolen of Broadway, called, and all enjoyed a long evening together talking over summer plans that included fishing trips of which Mr. Livingston was passionately fond.

Robert Lord Livingston was born in Elizabethtown, Essex county, New York, in the heart of the Adirondacks, March 1, 1838. He was in the fire insurance business. He was the oldest of five children, and his father, Robert W. Livingston, who was hale and hearty at the age of seventy-five, was a veteran of the war of the rebellion, from which he received wounds which crippled him for life. The latter started in Elizabethtown the Elizabethtown *Post*, before the birth of Robert, who afterwards served an apprenticeship to the printing business. A brother of the deceased now owns the paper.

At the age of eighteen, Robert L went to Troy, and engaged as a clerk in a retail dry goods store, continuing there three years, then removing to New York, where he entered the wholesale dry goods establishment of C. W. & J. T. Moore & Co., from 1859 to 1868. The Moores failed at the outbreak of the war, but Mr. Livingston continued with their successors. The next five years he spent in Wall street speculations, from which he acquired a snug fortune, but lost the bulk of it in the panic of 1873. Mr. Livingston then entered the insurance business in New York, in which he was still engaged. Before removing to Plainfield he lived a few years in Westfield. He has been a resident of Plainfield since 1876, has been three years a member of the Plainfield common council, during one term of which he was its president, although a Democrat. His record in the council is that of a thorough business man in everything with which he had any connection. He was also a member of the late board of fire commissioners, and of Alert Hose company.

He was elected a senator of this State in 1884 and was chairman of the committee on Sinking Fund, and a member of the committees on Militia, Miscellaneous Business, Unfinished Business, and Labor and Industries.

He leaves a wife and a daughter, Laura, both of whom are widely known in the church and charitable work of the city, and highly esteemed in social circles everywhere. He was a thirty-second degree mason and a member of Plainfield council, Royal Arcanum. The funeral arrangements are not yet perfected. They will be announced in these columns to-morrow.

The Old Ones Good Enough.

At the annual meeting of the teachers of the Crescent Avenue Sunday-school, held last evening, the folowing officers were re-elected:

Superintendent—W. D. Murrry.
Assistant Superintendent—H. O. Newman.
Secretary—William Sebring.
Treasurer—Jesse Craighead.
Librarian—J. B. Coward.
Executive Committee—H. B. Newhall, Mrs. I. C. Pierson, Mrs. Horace Kimball.
Missionary Committee — Deuse VanVliet, Mrs. Helen Eaton, Mrs. Goddard.
Library Committee—Mrs. H. B. Newhall, Miss E. Goddard, Miss J. L. Demarest.

Plainfield Methodists on Important Committees.

At the thirty-fifth session of the Newark conference of the M. E. church, yesterday, the Rev. C. B. Mitchell, of this city, was appointed chairman of the committee on missions, and the Rev. J. L. Hurlbut was made a member of the committee on conference qualifications.

Harbingers of Spring.

A committee of Crescent Avenue Sunday-school teachers was appointed, last evening, to arrange for a summer excursion and report at a subsequent meeting.

A flock of about 200 geese flew across Plainfield, this noon, bound North.

I was persuaded by a friend to try "Salvation Oil" for neuralgia and headache. I found it a great relief after a few applications. I cheerfully recommend it to all who likewise suffer. G. H. McGEE.

OH! WHAT A SCORE,

Hallock Breaks the Record and Ties for Fourth Place.

Last night's games in the Crescent League tournament, resulted in fastening VanEmburgh's hold on first place, and in Hallock breaking Lyman's high-score record of 232 with the following:

HALLOCK'S CHAMPION SCORE.

*19	28	*58	*88	*118	*148	*178	*207	*227	245

LAST NIGHT'S GAMES.

VanEmburgh	154	Davis	122
Hallock	167	Haynes	117
Davis	168	Woodruff	158
Hallock	151	Davis	146
Hallock	245	Emerson	Forfeit
H. Doane	142	McIntyre	"

Hallock's win of three games makes him tie with Lyman, Schultz and Arnold for fourth place. The detailed record will be given in to-morrow's PRESS.

PARTICULAR MENTION.

P. H. Pugh moved from the Bound Brook borough, Thursday, to Plainfield.

Albert Venino will give a piano recital at The Casino, Thursday evening, April 28.

A son was born this morning to Mr. and Mrs. Ellis F. A. Olund of 27 Somerset street.

James H. Fancher is very ill of inflammatory rheumatism at his home at Fanwood.

Mrs. Minnie Edgerton and James T. Closson have returned to their home, 133 East Front street, for the summer.

David McMurtrie and family have returned from New York to their summer home, 19 Sycamore avenue, North Plainfield.

The Rev. J. V. Shurts will preach both morning and evening in the vacant pulpit of the First Presbyterian church, next Sunday.

Miss Nettie Storr and John Miller, both of this city, were married at the home of the pastor of the Trinity Reformed church, yesterday.

It is said that the new choir of the First Presbyterian church is to consist of Mr. and Mrs. Frank Knight, Miss Randolph, contralto, and Robert Gorton, bass.

At the home of the Rev. Cornelius Schenck, last evening, the marriage took place of Miss Mary Brown and Clarkson Mundy the faithful sexton of the Trinity Reformed church.

Ex-President Seymour G. Smith of last year's council, inspected the Big 6 Engine company of Fanwood Saturday evening. The boys made a fine appearance with their handsome apparatus, and greatly appreciated Mr. Smith's remarks.

Chandler W. Riker, secretary of the Plainfield Street Railway company, with five others, have decided to purchase the South Orange Avenue Street Car company of Newark for $1,500,000. They had an option at that price which was to expire to-morrow.

H. Clifford VanEmburgh, son of George L. VanEmburgh of this city, left to-day for Dunkirk, N. Y., where he will be stationed for some weeks as resident engineer in the interests of F. A. Dunham, C. E., who has a contract for paving the streets of that city with vitrified brick.

The Rev. Charles Bayard Mitchell, the Rev. Dr. J. L. Hurlbut and Dr. H. K. Carroll are taking prominent part in the Newark Annual M. E. Conference at Morristown. Pastor Mitchell is chairman of the committee on missions; and Dr. Hurlbut, besides working on the committee on conference qualifications, looks after Epworth League work.

To unfortunate chronic coughers we recommend the timely use of Dr. Bull's Cough Syrup. 25 cents.

BY THE WAY.

—A lamp got on fire in the Somerset House, last night, and was thrown out.

—A special meeting of members of Plainfield council, Royal Arcanum, will be held to-morrow evening to take appropriate action upon the death of R. L. Livingston.

—At Hope chapel this evening, the Rev. Mr. Cobb, of Elizabeth, will deliver his interesting lecture on "Palestine". The lecture will be illustrated by pictures taken by Mr. Cobb during his trip. Admission free and all are welcome.

—A "hare and hound chase" will be held next Saturday morning, leaving the Boys' club rooms at 9. As the number for this run is limited to fifty, boys wishing to participate must sign at the rooms this evening. Masters Gillard Apgar and George Ruggles will act as hares.

Look out for counterfeits, imitations, and substitutes, represented as *genuine*, but sold at less than regular prices by dealers in medicines not authorized to sell Dr. Pierce's *genuine* medicines.

To guard against fraud and imposition, the makers of Dr. Pierce's genuine medicines now sell their world-famed remedies only through druggists, authorized as agents, and under a *positive guarantee* of benefit or cure, or money refunded. Authorized agents only can, under these regulations, furnish Dr. Pierce's *genuine* medicines, which always have been, are, and always will be, sold at the following prices:

Dr. Pierce's Golden Medical Discovery (the remedy for all diseases arising from impure blood), $1.00 per bottle. Dr. Pierce's Favorite Prescription (the remedy for woman's chronic weaknesses and derangements), $1.00 per bottle. Dr. Pierce's Pleasant Pellets (the original little Liver Pills), 25 cents per vial.

But they're the cheapest medicines sold, because you pay only for the good you get.

WE put something in a quart bottle and sell it to you for 25 CENTS, which will hunt out and destroy bad smells, "mustiness" and poisonous gases in your house, cellar or barn, as a weasel hunts out and detroys rats. It might astonish you to see how quickly this SOMETHING stops decay and kills the most horrible odor you can imagine; but then you would understand how and why it may purify the atmosphere of your house, and prevent contagion. This SOMETHING is **Reynolds's Odorless Disinfectant,** made and sold for 10 years at

Reynolds's Pharmacy, Corner Park and North Avenues.

QUARTS—25 Cents. PER GALLON—75 Cents. 3 1 tf

C. & M. Road Appointments.

CONCORD, N. H., March 31.—The following appointments have been made on the Concord & Montreal road to take effect April 1: F. F. Mann, superintendent of the system, with office at Concord; George E. Cummings, assistant superintendent of the Northern Division, with office at Woodsville; W. G. Bean, assistant superintendent of Southern Division, with office at Concord. The office of superintendent of train service has been abolished.

Says Georgia is Lost to the Democrats.

WASHINGTON, March 31.—Representative Watson, of Georgia, says that as the result of the defeat of the silver bill, no power on earth can now keep Georgia from going into the electoral college with the People's party delegation. I confidently believe the same is true of several other southern states. What the Democrats may do with the silver bill hereafter is comparatively unimportant.

Another Deeming Victim.

MELBOURNE, March 31.—The police here believe they have discovered proofs that Deeming, in addition to his many other crimes, murdered a man named Keays' with whom he went to the Cape of Good Hope from Australia in 1888. Deeming, they say, subsequently wrote to friends of Keays in Sydney that Keays had died in the Transvaal gold fields.

Secretary Blaine on Duty.

WASHINGTON, March 31.—Secretary Blaine has resumed the discharge of his official duties and will conduct all further negotiations on behalf of this Government in the Behring Sea matter.

MUSIC HALL.

Tuesday, April 5.

Daniel Frohman's Special Company,

IN THE

Lyceum Theater Success,

THE CHARITY BALL

Belasco and DeMille's Most Enjoyable Play.

An Entire Season's Bill in New York.

Presented with all NEW SCENERY and ACCESSORIES—a production worthy of the Play.

Seats on Sale Friday at the Central Pharmacy. 3 31 td

By Special Request

W. S. MALTBY

Will appear at the

CRESCENT RINK.

SATURDAY EVENING, APRIL 2.

ADMISSION, 25 CENTS.

J. W. ALLEN, Manager. 3 1 m

Dr. Thomas Morong,

OF Columbia College, N. Y., will give a course of

Ten Lessons in Botany,

At Assembly Hall, SATURDAY AFTERNOONS, from APRIL 16 to JUNE 18, inclusive, at quarter after two o'clock. These lessons will combine Lecture with Instruction, and class work in Practical Analysis, in which all the students will be expected to engage. As often as practicable field excursions will be made under the direction of Dr Morong, of which due notice will be given at each lecture.

TICKETS FOR THE COURSE, $5.00
FOR MEMBERS OF SCHOOLS, $2.50.
For Sale at Estil's Book Store, Park Avenue. 3 31 & 7 14

PLAINFIELD!

The Queen City of the State of New Jersey,

Needs but one more thing to make her SOLID; this the

Acme Tailoring Co.

Proposes to do by opening a

First-Class Merchant Tailoring Establishment,

ENTIRELY DEVOTED to fitting the PEOPLE with CLOTHING made to order, and GUARANTEEING PERFECT FITS. The stock on hand comprises the *LARGEST IN THE STATE*, both of FOREIGN and DOMESTIC FABRIC, and we are prepared to satisfy all who will favor us with a visit, what we Say is True.

Acme Tailoring Co.,

No. 12 WEST FRONT STREET,

PLAINFIELD, N. J. 3 29 3m

Fine Table Butter 25c
Best " " 28c

PER POUND, AT

At V. L. Frazee's Market,

25 WEST FRONT ST. 3 31 tf

SWAIN,

The Glider and Frame Maker, is at

23 East Front St.,

2 DOORS EAST OF POST OFFICE. 3 30 m

MARRIAGES.

MILLER—STORR—In Plainfield, N. J., March 30, 1892, by the Rev. Cornelius Schenck, John Miller and Miss Nettie Storr, both of this city.

MUNDY—BROWN—In Plainfield, N. J., March 30, 1892, by the Rev. Cornelius Schenck, Clarkson Mundy and Miss Mary A. Brown, both of this city.

DEATHS.

LIVINGSTON—Suddenly, at his late residence 168 Broadway, this city, Hon. Robert L. Livingston, in the fifty-fourth year of his age. Notice of funeral hereafter.

McGEE—Elizabeth A. McGee, wife of James McGee, on Wednesday, March 30, 1892, in the 61st year of her age. Funeral services, Saturday morning, April 2, at 11 o'clock, at her late residence, 10 Willow avenue, North Plainfield. 2t

WANTS AND OFFERS.

Advertisements under this heading, one cent for each word each insertion. Cash MUST accompany ads.

WANTED—A steady reliable girl, for general housework in small family; references required. Call No. 142 Grove street. 3 31 3

WANTED—A residence at Plainfield, with improvements, in exchange for good New York income property. Address F. J. Richters, 150 Reade street, N. Y. 3 31 6

COLORED girl for general housework. Apply between 7 and 8 in the evening at THE PRESS office.

A CHAMBERMAID wanted. Call at Mr. Closson's, corner of Front and Richmond streets, after 10 in the morning. 3 31 5

MASTIFF LOST or strayed away. Reward for return to owner, A. M. Griffen, 13 East Front street. 3 31 2

LOST—A large black cat with a yellow ribbon on. A reward will be paid by returning the same to No. 40 West Eighth street.

COACHMAN—by a first-class man; thoroughly understands care fine horses; good careful driver; can help in garden; 12 years good reference. Address T. B., care Press.

A FEW gentlemen can be accommodated with board; also table board, at 144 West Front street.

MONEY to loan. Charles L. Moffett, (with Nelson Runyon, corner Front street and Park avenue). P. O. Box 301. 6 1 tf eod

SEPARATE storage rooms with plastered walls to let in Stillman Block. 3 17 eod 11

WANTED—Man and wife—man to do gardening, and to make himself generally useful; woman, for general housework. Call at "The Gables", Netherwood. 3 30 2

BOYS wanted to work nights, Chase machine works, corner of North avenue and Berckman street. 3 29 3

A GOOD horse and phaeton for sale. Address K., care PRESS. 3 29 4

PLEASANT rooms with board five minutes from depot, 82 Broadway 3 29 3

WANTED by experienced nurse to attend ladies in confinement, at their homes, terms reasonable Adress Nurse, care PRESS. 3 29 3

2 OR 3, or 5 rooms to let, 20 Third st., corner Central avenue. 3 29 3

FOR SALE, or To Let, farm of 59 acres, adjoining Henry Clay Randolph's, Fanwood township; two good dwelling houses on the place; will sell or let very low. Inquire of Andrew Love, 19 West Front street. 3 29 6

WHAT have you to sell in real estate, improved or unimproved? Send full description and lowest prices to L. Spangenberg, room 15, 194 Broadway, New York. 3 28 6

TO LET—Furnished room, without board, two minutes' walk from station. 13 East 5th street. 3 28 w

WANTED—A good, willing, colored cook, at 20 East Seventh street. Apply between 6 and 8, evenings. 3 28 tf

ROSES, carnations and pansies, cut blossoms of the choicest kinds, at reduced prices. F. W. Miles, Somerset st. 3 26 6

HOUSE to let, 183 Somerset street; 9 rooms, large garden; inquire on premises. 3 26 6

STORE, now occupied by T. F. VanHorn, at Dunellen, will be to let from April 1. Inquire in store. 3 25 6

TO LET—Beautiful flat; best in the city. E. C. Mulford, broker. 3 25 tf

TO LET—Convenient to station, house 10 rooms, $18. Mulford, Broker. 3 25 tf

DROP postal to Mulford, "Broker," for information pertaining to Columbian Fair Excursion. 3 24 tf

RENT—$8. Brick store, Liberty street. Inquire 37 Central avenue. 3 23 tf

STORE and two flats to let. Apply flat No. 4 at 67 Park avenue. 3 22 tf

RENT—$9.00—320 West Third street. Inquire 37 Central avenue. 3 21 tf

PLEASANT furnished rooms to let—with or without board. 20 West Front street. 3 18 tf

ROOMS to let. First floor (4 rooms over Sherwin's shoe store. 3 8 tf

STORAGE for furniture; separate rooms. Apply C. Frank French, 69 Somerset street. 2 29 tf

Lodge and Society Meetings.

Anchor Lodge, No. 149, F. & A. M.—Meets second and fourth Tuesdays at Masonic Hall, 10 East Front street.
Henry H. Lowrie, W. M.
J. A. Demarest, Secretary.

Jerusalem Lodge, No. 26, F. & A. M.—Meets first and third Tuesdays at Masonic Hall, East Front street. C. H. Bugg, W. M.
D. R. Weaver, Secretary.

Sons of St. George—No Surrender Lodge, No. 349—Meets second and fourth Wednesdays in each month, at Sons of Temperance Hall cor. Front street and Park avenue. Englishmen and sons and grandsons of Englishmen are cordially invited to join. Jas. Bushby, President.
Alfred H. Leivers, Secretary. 3 31 y

U. B. of C. and J. of A.—Local Union No. 155, United Brotherhood of Carpenters and Joiners of America, meets every second and fourth Tuesday in each month in Exempt Firemen's Hall, at 8 p. m. L. C. Kline, Pres.
Wm. H. Lunger, R. Sec'y. 3 22 y

Central Lodge No. 48, Ancient Order United Workmen. Regular meetings are held on the second and fourth Thursday evenings of each month, in Music Hall building, Front street at 8 o'clock. Thaddeus C. Smith, Master Workman.
Lewis S. Blackford, Recorder. 6 19 tf

American Legion of Honor Ivanhoe Council, No. 1,074. Regular meetings first and third Tuesdays of each month, in the Music Hall Building, West Front St., at 8 P. M.
A. L. Titsworth, 62 Madison ave., Commander.
Geo. E. Stillman, Secretary.

Wetumpka Lodge, 3,401 Knights of Honor—Meets first, third and fifth Thursdays.
W. B. Rogers, Dictator.
Geo. H. Neal, Reporter.
Wetumpka Commandery, No. 34, meets second and fourth Monday evenings, in Wetumpka Lodge Rooms, Music Hall Building.

Plainfield Council, No. 711, Royal Arcanum.—The regular meetings of this Council are held on the Second and Fourth Monday evenings of each month in Exempt Firemen's Hall, Coward's Building, Park avenue, at 8 P. M.
A. Kleinecke, Regent.
H. A. Thorne, Secretary.

ORDER OF THE IRON HALL.

The oldest of fraternal orders, has increased its reserve fund in the past six months, $613,142.41, making a total reserve fund of $2,206,609.13, and has paid to its members in eleven years, $6,791,265.00. This Order has also a life insurance; certificates from $1,000 to $3,000, payable at death. Persons under 30 years, 50c assessments; per $1,000, under 40 years, 45c; under 50 years, 75c. Branch 1199 meets 2d and 4th Thursday, in Odd Fellows' Hall, No. 8 West 2d street. Vincent W. Nash, Chief Justice.
F. P. Storr, Accountant.

Easter Lodge, No. 8,542, Knights of Honor—The regular meetings of this Lodge are held on the First and Third Monday evenings of each month, in Exempt Firemen's Hall, Coward Building, Park avenue, at 8 p. m.
Chas. VanWinkle, Dictator.
H. A. Thorne, Reporter.

Reduction of Staff.

MR. THOMAS ROBINSON:

Dear Sir—We have this day decided to make a reduction in the number of our employees, and are reluctantly compelled to notify you that your employment by us will terminate thirty days from date. Should circumstances enable us to again offer you employment, you may rest assured we shall be glad to avail ourselves of your services.

Very truly yours,
TARK & PILFORD CO.

THE AMERICAN CASUALTY INSURance and Security Company is now prepared to issue a policy insuring against loss of salary to employees arising from dismissal from employment, providing such dismissal be caused through no wilful act or negligence on their part, and also against the arbitrary discharge of an employee without cause.

By sending your name and business address to the undersigned, full particulars and sample policy may be obtained.

J. A. DEMAREST, *Special Agent.*
Box 585, PLAINFIELD, N. J.

FURNITURE REMOVED.
Pianos, Trunks, Baggage, Freight
HOAGLAND'S EXPRESS,
OFFICE—39 North Avenue.
TELEPHONE, 121. 2 11 tf

Opticist PRENTICE Copyr't'd 1888 178 B'WAY.

Optical expert, officially indorsed by leading oculists at home and abroad; the only specialist presenting unquestionable proof. Intelligent persons should not place confidence in *opticians* who profess to examine eyes. Oculists denounce them as charlatans. Send to us for free pamphlet No. 13, on spectacles. PRENTICE & SON, 178 Broadway, New York. Established 50 years. 11 27 6m

All the latest styles in Mixes and Cheviots and Millinery Novelties, can be found at

Mrs. L. ADAMS'S,

No. 5 EAST FRONT STREET, opposite PARK AVENUE.

Evening Hoods a Specialty. Ladies' own material made up. 1 19 y

OUR MOTTO—"Lowest Prices Consistent with Good Quality and Honest Quantity."

Ferris's Hams and Bacon; strictly Pure Java and Mocha Coffee, and the Choicest Butter.

Fresh Vegetables and Fruit, specialties.

P. M. DEMAREST, 25 PARK AVE. 8 6 tf

—PECK'S CORNER.—

WISE WOMEN WON'T Wait Another Week Before coming to —PECK'S— To Look at NEW PERSIAN LAWNS.

SEBRING, the Clothier!

500 All-Wool Business Suits

REDUCED TO $10.00.

No. 27 PARK AVENUE. 12-6-y

Bargains for Everybody!

C. SCHEPFLIN & CO.,

Are closing the balance of their stock of *WINTER CLOTHING*, consisting of

Men's, Boys' and Children's Suits, Overcoats and Pants,

At retail at the manufacturers' prices for cash.

If you need anything in this line, don't miss the opportunity

All Goods Marked in Plain Figures.

70 WEST FRONT STREET, NEAR PECK'S.

BLACK

Priestley's Renowned Black Silk Warp Henriettas

And other popular Black Goods. Large Assortment, and prices just as Low as in New York. Persons about to put on Mourning attire will find it to their interest to examine our large stock. Our Special Offer in CARPETS will hold good until April 1. The stock is unusually large, and styles elegant.

EDSALL'S.

The Finest Oysters Are at Rogers' Sea Food Market

42 WEST SECOND STREET. 3 16 tf

Decorated Dinner Sets at Half Price!

Make up your own set from this beautiful open stock pattern and save just one half. The style is "Decorated Virginia Creeper, on Parisian Granite Body, illuminated with Gold, Gold Decorated Handles and Knobs. A new rich and delicate pattern that is very much admired."

This pattern can be had in open stock for the next ten years, so broken pieces can be replaced by new ones at any time. A complete set of dishes usually costs from $12 to $20. We have marked these wares at N. Y. prices, and a set can be made from this pattern costing as low as $6, and the set can be enlarged at any time. Don't buy till you have seen this ware, when you are sure to take no other.

Decorated Toilet Sets at $2.50, worth $3.50. We will give a genuine discount of 20 per cent. on all our Decorated Vase and Hanging Lamps. Lamp fixings and chimneys in endless variety, and our prices secure you for all time as customers on these. Examine and price our Common Crockery; we can save you money. If we can't show the most complete line of Tinware in town at prices the lowest, we remain silent hereafter. We can supply the largest portion of your House-furnishings this Spring, and sell them for less than what they would cost in New York. Remember, you get your bargains on 5 and 10-cent counters, and we have six of them. Royal Tooth Powder at 10 cents equals anything sold for 25 or 50c. Thousands are using it in Plainfield, and all over the land.

J. C. ALLEN,
28 West Front Street, Plainfield, N. J. 8 6 tf

Spring, Gentle Spring!

It will amply repay you when buying Candy, Bread and Cake, to Visit

C. K. COMPTON,

26 WEST FRONT STREET.

ICE-CREAM served at all times in all *STYLES* and all *FLAVORS*. 11 1 tf

FINEST LINE CYCLES MADE

COLUMBIA, HUMBER, HARTFORD.

HICKORY, GALES, CRESCENT.

Best Equipped Repair Shop in the State. BARGAINS IN SECOND HAND WHEELS.

Wheelman's Headquarters,

Corner Park Ave. and 4th Street. 3 31 1y

THE HEART BOWED DOWN.

[*From The Sabbath Recorder.*]

This life is but an empty dream to many of mankind,
For while some gaily ride before, the others trudge behind;
Some all the sweets of life enjoy, and others only sorrow,
Some all their troubles loan away, while others only borrow.

Some hearts must needs be broken that others may rejoice,
Some lives must be made desolate to please another's choice;
But grieve not thou, O weary soul, the day-light wanes apace,
And when morn breaks another soul grieves in thy vacant place.

Then cheer thee up, O sorrowing heart, 'tis but a transient sphere,
And lovers come and lovers go, and leave no footprints here;
And as the wheel of fate turns round, some ride above its tire,
While others, prostrate, lie beneath, crushed in the mud and mire.

And who can tell? perhaps to-day, thou shalt exalted be,
And whirl again in pleasure's hall, with care-less step and free;
For those who laugh, the world laughs too, but not for those who sorrow,
So thou go forth with smiling face to greet the coming morrow.

HARRY C. RUNYON.

PLAINFIELD, N. J.

THE TROLLEY'S THE THING.

Storage Batterys are Absurd and Always Will Be.

The following from this year's message of the Mayor of Newark, will be of interest to Plainfield people because it is the Newark capitalists who built the model trolley roads there who are to build the trolley road here:

"The demand for rapid transit is still popular. That to secure rapid transit the suburbs of the city would be willing to force the car companies to send cars propelled by electricity through Broad and Market streets at the rate of twenty miles an hour every two minutes, is evinced by their constantly increasing demands.

"To ascertain if it is possible to please all parties and save our broad streets from being defaced by poles and wires, I have examined the methods in many and distant cities, and the results are summed up in an address delivered by George W. Mansfield, of Attleboro, Mass., before the ninth annual meeting of the American Street Railway association, held in Pittsburg in October last. The speaker said:

There is not to my knowledge to-day a single railroad corporation owning and operating storage batteries solely for what there is in them, nor do I believe there ever will be. It is now claimed that litigation has interfered with their development. This is absurd. With ideality written all over the system do you think that the powerful corporations who have spent hundreds of thousands of dollars in experiment would finally abandon them and devote their energies to a system which they have had to spend almost an equal amount in introducing and exploiting, fighting their way inch by inch throughout the country?

Had there been the *slightest* promise or intrinsic merit in the system, it would have been ere this in every city in the land, litigation or no litigation. No, gentlemen, such sophistries are for the blind and unthinking. For years I have believed that the storage battery car should be relegated to where it belongs—a position with the air, gas and wind motors. I have no faith in them nor hope for them.

There are some grounds for hope in the direction of an underground or surface system. There are universal praise and encomiums sounding on every side for the overhead system.

6,700 cars, operated over 3,000 miles of track in the streets of fully 300 of our towns and cities, surely testify to its merits and value.

It should be understood that if rapid transit is secured, in the present condition of experimental electricity, it will be by the overhead or trolley system.

A Prosperous Institution.

The annual meeting of the Plainfield Building and Loan association was held Monday evening. The secretary submitted detailed statements covering each series for the year ending February 23 showing every item of receipts and expenditures, assets and liabilities, which Mr. Chandler, on behalf of the auditing committee, reported had, together with the books and securities of the treasurer, been examined and found correct.

The meeting then proceeded to the nomination and election of twelve directors to serve until March, 1893, Messrs. Clawson and Flannery being appointed tellers. The following were duly elected: Lewis E. Barkalew, William R. Codington, B. F. Coriell, John Chandler, E. D. Fluck, John Hickey, Nathan Harper, Henry Liefke, J. F. Sheppard, E. W. Titsworth, Jacob Voehl, William A. Woodruff.

The newly elected board of directors met the same evening and organized for business as follows:

President—Lewis E. Barkalew.
Vice-president—Henry Liefke.
Treasurer—William R. Codington.
Secretary—Nathan Harper.
Solicitor—John H. Jackson.
Finance Committee—John Chandler, B. F. Coriell, Jacob Voehl.

The figures published in THE PRESS of Tuesday, show that the association is in a sound and satisfactory condition.

It Is Truthfully said

THE IRON MOUNTAIN ROUTE is the ONLY LINE running THROUGH PULLMAN BUFFET SLEEPING CARS between St. Louis, Los Angeles and San Francisco, leaving St. Louis 9:30 p. m. *daily*, via Little Rock, Texarkana and El Paso. IN ADDITION to the above a PULLMAN TOURIST SLEEPING CAR leaves St. Louis every Tuesday evening, and runs THROUGH to SAN FRANCISCO. For further information, call on or address W. E. Hoyt, Gen'l E. P. Ag't, 391 Broadway, New York City, N. Y.

TO THE JURY TO-DAY.

Miss VanDoren's Case Almost Finished in the United States Court Yesterday.

The suit of Miss Abbie VanDoren, through her counsel, Charles A. Reed, of this city, against the Philadelphia and Reading Railroad company for $50,000 for personal injuries will be given to the jury to-day in the United States court.

The father of Miss Abbie yesterday testified that Abbie had been lame and under the doctor's care almost continuously since the accident and on a number of occasions had fallen when attempting to walk. These falls, he said, were generally followed by fainting spells.

Miss VanDoren, herself, was then assisted to the stand by her father. She walked with difficulty and told in a brief, straightforward way the story of her injury. She said that in June, 1889, she was living with her father near Bound Brook and carried on the dress-making business, in which her mother assisted her, and from which she realized about $75 per month. Until June 9 she said she had enjoyed excellent health, working continuously and walking with ease wherever she wished to go.

On the day in question she stated that she had started to walk to Sunday-school in company with her younger sister and had taken as usual the road leading across the track because it was shady and pleasant and had a nice walk along it. Miss VanDoren said she saw the engine standing very near the crossing and noticed that the flagman was not out as usual.

According to her statement she and her sister started to cross the track on the regular sidewalk when she heard the stamp of horses' hoofs and looking around saw the animal almost upon them. She said she tried to draw her sister out of the way, but before she could do so the horse was upon them and they were under the wagon. After being taken from under the vehicle and the horse's feet she said they were taken to the house of Mr. Linbarger and thence to her home, where Dr. Fisher was immediately called to attend her and dress her injuries.

From July till October she said she had been confined to her bed, then for one month was carried about the house, and about the first of December began to walk a little. She stated that she had since been lame, had not slept soundly and had suffered great pain with her injured limb, which grew short and weak and frequently gave way under her weight allowing her to fall to the floor.

When asked about her sister Cora, who died from her injuries, the witness broke down and wept for some moments. The cross-examination was very brief and the jury gave the most careful attention while Miss VanDoren was testifying.

At the close of the testimony on the side of the prosecution Mr. Grey moved for a non-suit on the ground that the intervention of a responsible agent had broken the causal connection. He argued that the affair was an accident and was not due to negligence or carelessness on the part of the railroad company. He said that Mr. Washburn was careless in venturing on the crossing and was therefore instrumental in bringing about the injury to the plaintiff.

Mr. Reed, replying to Mr. Grey's argument, said that the engine in question was standing at a crossing 2,000 feet from where it was to be used to draw a train to Philadelphia, and argued that its position there was not necessary to the carrying on of the company's business and was a menace to public safety.

Counsel for the defense say that Mr. Washburn had *no right to* drive the horse over the crossing. The horse became frightened when it could not see the steam after passing over the crossing. The conditions before and after were surely not the same. The company is bound to exercise care and caution commensurate with the damages that might result. The railroad company cannot evade responsibility because there is also another party responsible, and the courts have so decided. If the object was likely to frighten the horse and if the object was placed in such a position damages could be recovered.

In reference to the last sentence, Mr. Reed cited a case.

"That's strong law!" said Judge Acheson with a smile.

"Yes", seriously said Mr. Reed.

"Yes, indeed", cried Mr. Gray in a loud voice, "that is strong enough to stand alone".

Judge Acheson said that the matter was one which should go before the jury and therefore denied the motion to non-suit. At 2 o'clock lawyer Richey opened for the defense.

He said the track in question was the place where the engine was stationed according to the company's rules. There was no noise from the safety valve which would frighten a horse, as the valve was a muffled one. The defense would show also that the horse was being driven with slack lines and beyond control.

Dan Won This Time.

In the return pigeon shooting match between Leander Campbell of Red Bank, and Daniel S. Terry of this city, at Marion, N. J., yesterday, the latter won, killing 29 out of 33 birds shot at to Campbell's 25 out of 32. The match was for $50 a side at 35 live birds each. Campbell does n't want to make another match.

From my knowledge of the value of Dr. Deane's Dyspepsia Pills, derived as well from my own experience as from the testimony of many who have tested their merits, I am satisfied that they well deserve the ample patronage they are receiving.—The Rev. C. VAN SANTVOORD, Kingston, N. Y.

Fanwood vs. Berge Point at Straight Whist

Last evening the second of a series of games at whist between representatives of Fanwood and the New Jersey Athletic club, was played at the residence of A. K. Gardner at Fanwood, resulting in the N. J. A. C. men winning by the following score:

N. J. A. C.

John Newman and Leonard	35
Schofield and Fuller	20
Newman and Kieb	23
John Newman and Leonard	22
Schofield and Fuller	21
Newman and Kieb	40
John Newman and Leonard	30
Schofield and Fuller	31
Newman and Kieb	39
	261

FANWOOD.

Downer and Kyte	13
" "	30
" "	38
Stevens and Simpson	44
" "	27
" "	27
Gardner and Lawrence	29
" "	24
" "	9
	241

After the games the gentlemen were entertained by Mrs. Gardiner, who presided in her usual hospitable way, and her ministrations were highly appreciated by all present.

The first game of the series was played at the club-house at Bergen Point two weeks ago, and resulted in a victory for the Fanwoods by a total score of Fanwood 297; N. J. A. C., 277. This shows not only that each has won a series, but also they stand exactly even on points. Old whist players will appreciate this remarkable showing, and wagers are now being made as to the outcome of the third and final game, which will be played at Bergen Point.

A Real Fight Between Limbs of the Law.

Last Friday morning a small row occurred in the Somerset County Orphans' court at Somerville, between the Hon. George E. Pace of Millstone and Fredrick H. Cook of Bound Brook, which but for the interposition of Judge Bartine might have resulted disgracefully. During the proceedings before the court, Mr. Pace, who is noted in Somerset county for his tantalizing manner, asked permission of Mr. Cook to see a paper which was being used in evidence. This was granted, of course, but Mr. Pace began to copy it at once. For a moment Mr. Cook was dumbfounded at this act of his opponent, but only for a moment; then he demanded his paper. Mr. Pace took not the least notice but went on writing. Then Mr. Cook appealed to the court for protection and a gentle reprimand from the bench was the result. This did not bother Mr. Pace in the least as he never stopped writing for an instant.

At this direct slight of both the court's and his own requests, Mr. Cook flushed up and walking over to where Mr. Pace was sitting attempted to take forcible possession of the document in question. As his hand touched the paper the gentleman from Millstone leaped to his feet with fire in his eye and prepared to defend what he considered his rights. For a moment it looked as though things might become decidedly interesting, and that the outcome would result in coffee and pistols for two, at 5 a. m., but over all came the calm serene tones of the learned judge, as oil upon the ruffled waters.

"Gentlemen I trust it will not be necessary for me to correct you in open court. Mr. Pace give Mr. Cook his paper". That settled it! Mr. Pace handed over the paper, but as he sat down he threw this parting shot at Mr. Cook—"Well I copied all I wanted too any how", and the disturbed wheels of justice moved on as before. ABBOTT.

Governor Abbett Signs a Dozen More Bills.

The following bills with nine others, had the official signature of Governor Abbett, attached to them yesterday, and are now laws:

Assembly No. 143, An act of great importance to the insurance agents of this State. It provides that the Commissioner of Banking and Insurance shall provide a blank contract or policy of fire insurance similar in form to that adopted by New York and Pennsylvania, to be known as the standard policy of such States. After January 1st, 1893, all fire insurance policies shall be written on such forms and be such contracts.

Assembly No. 369, provides that laborers, mechanics and contractors may file liens on public improvements. The act is similar to the New York lien law applying to public improvements.

Assembly No. 365, prohibits fishing in waters of this State during certain months.

Don't be Hoodwinked.

Don't be hoodwinked by dealers who pretent that they can sell Dr. Pierce's *genuine* medicines at less than these long-established prices:

Golden Medical Discovery (for Liver, Blood and Lung Diseases), $1 per bottle. Favorite Prescriptions (for woman's weaknesses and ailments), $1 per bottle. Pleasant Pellets (for the liver), 25 cents per vial. Comp. Ext. Smart-Wood, 50 cents per bottle. Dr. Sage's Catarrh Remedy, 50 cents per bottle.

The *genuine* medicines can only be sold by druggists, at the above prices. There are more ways than one to make a profit, even at "cut prices". Unscrupulous dealers tamper with the bottles, or refill empty ones—and such mixtures can be sold cheaply. But every bottle of Dr. Pierce's *genuine* medicine is *guaranteed*. If it fails to give satisfaction in any case, you have your money back.

Can anything else, at any price, be really as cheap? You pay only for value received. Something else, that pays the dealer better, may be offered as "just as good". Perhaps it is, for *him*, but it can't be, for you.

"A YOUNG WOMAN AT FIFTY."

Or, as the world expresses it, "a well-preserved woman." One who, understanding the rules of health, has followed them, and preserved her youthful appearance. Mrs. Pinkham has many correspondents who, through her advice and care, can look with satisfaction in their mirrors.

LYDIA E. PINKHAM'S Vegetable Compound

goes to the root of all female complaints, renews the waning vitality, and invigorates the entire system. Intelligent women of middle age know well its wonderful powers.

All Druggists sell it as a standard article, or sent by mail, in form of Pills or Lozenges, on receipt of $1.00.

Mrs. Pinkham freely answers letters of inquiry. Enclose stamp for reply.

Send two 2-cent stamps for Mrs. Pinkham's beautiful 88-page illustrated book, entitled "GUIDE TO HEALTH AND ETIQUETTE." It contains a volume of valuable information. It has saved lives, and may save yours.

Lydia E. Pinkham Med. Co., Lynn, Mass.

CATARRH ELY'S CREAM BALM

Cleanses the Nasal Passages, Allays Pain and Inflammation, Heals the Sores, Restores the Senses of Taste and Smell.

HAY-FEVER TRY THE CURE

A particle is applied into each nostril and is agreeable. Price 50 cents at Druggists; by mail, registered, 60 cents. ELY BROTHERS, 56 Warren street New York. 2 23 eod

EVERY Family Student School Library S-H-O-U-L-D Own a Dictionary.

Care should be taken to GET THE BEST.

WEBSTER'S INTERNATIONAL DICTIONARY

THE INTERNATIONAL, NEW FROM COVER TO COVER, IS THE ONE TO BUY. SUCCESSOR OF THE UNABRIDGED. Ten years spent in revising, 100 editors employed, over $300,000 expended. Sold by all Booksellers.

G. & C. MERRIAM & CO., Publishers, Springfield, Mass., U. S. A.

Do not buy reprints of obsolete editions.

Send for free pamphlet containing specimen pages and full particulars.

3 29 6dD—3 31 3w-W

If the Shoe Does n't Fit, Go to Kenney's! And Get One that Does.

KENNEY'S PRICES ARE FAIR AND HIS SHOES ARE HONEST.

JOHN J. KENNEY, Front st. & Park Ave. 6 7 tf

DR. R. L. TUCKER, Veterinarian,

Graduate American Veterinary College, New York.

OFFICE—Mallinson's Drug Store, 65 North ave., Plainfield, N. J. RESIDENCE—59 East Front street. 5 7 to 5 15'92

THE NEXT MORNING I FEEL BRIGHT AND NEW AND MY COMPLEXION IS BETTER.

My doctor says it acts gently on the stomach, liver and kidneys, and is a pleasant laxative. This drink is made from herbs, and is prepared for use as easily as tea. It is called

LANE'S MEDICINE

All druggists sell it at 50c. and $1.00 per package. Buy one to-day. Lane's Family Medicine moves the Bowels each day. In order to be healthy this is necessary.

For Sale or Rent AT EVONA,

3 minutes from railroad station, on Front st; residence, 12 rooms; stable; 2 acres; lawn, shade, shrubbery. For sale on very easy terms; $1,500 cash; balance on bond and mortgage. For particulars, apply J. H. VAN DEVENTER, 20 Woodland ave., Netherwood. 3 28 1m

REMOVAL.

The Office of the Collector of Taxes Has been removed from No. 3 West Front street, to No. 7 PARK AVENUE.

JOHN JOHNSON, Collector. 3 29 3

RIDE A TOURIST—THE WHEEL FOR 1892

GRACEFUL OUTLINE. EASY RUNNING.

PRICE—PNEUMATIC TIRE $150 00
STUDENT—PNEUMATIC TIRE 125 00
STUDENT—CUSHION TIRE 100 00

FRANK VAIL, Agent, 49 NORTH AVENUE. 3 21 6m

MULFORD ESTIL, BOOKSELLER and STATIONER, SCHOOL BOOKS, &c.

No. 9 PARK AVENUE, PLAINFIELD, N. J. 10 28 y

SEND YOUR TELEGRAMS BY THE "POSTAL" QUICK! PROMPT!! RELIABLE!!!

50000 Miles of Land Lines. 8000 Miles of Ocean Cables. 2500 Offices Open.

OFFICE—4 Park Avenue. Telephone Call 156

CLOSING OUT OUR ENTIRE STOCK AT COST!

MUST BE SOLD BY APRIL 1.

STOVES, RANGES, MACHINIST and CARPENTERS' TOOLS. TIN and GRANITE WARE, PLOWS and AGRICULTURAL TOOLS. NAILS 2 cents a pound.

PIERSON HARDWARE COMPANY, 42 WEST FRONT ST. Telephone 126. 3 9 1maw

HERE IS A LEADER!

Finest New Dairy Butter 30c per pound.

J. F. MacDONALD, THE UP-TOWN GROCER.

46 and 48 EAST FRONT STREET. TELEPHONE No. 155. 1 18 tf

THE TRAIN BOY'S BET,

AN AMUSING SKETCH BY CAPTAIN CHARLES KING, APPEARS IN "THE TOURIST" FOR MARCH,

In company with a poem by Ella Wheeler Wilcox, and a wealth of travel sketches and resort news.

With each subscription is given a copy of a beautiful book on "Winter Resorts". Send $1 for one year, or 50 cents for six months, to WALTER I. CLARKE, special agent, Lock box 707, Plainfield, N. J. Sample copy, 10 cents.

F. D. WHITING, Engineer,

Will contract for House Heating by Steam or Hot Water. Licensed to put in City Water. Furnaces reinforced. Office with Pierson Hardware Co., 43 W. Front street. 10 31 y

EDWARD C. MULFORD, 45 North Avenue, Opposite Station.

REAL ESTATE, INSURANCE.

FOR SALE.

Large double house, 15 rooms, modern conveniences, at 174 East Front street; lot 100x600; easy terms. Apply on premises, or, E. C. Mulford, agent. 2 25 m

J. W. VAN SICKLE,

Dealer in all kinds of Fresh and Salt Meats, Oysters, Clams, etc. Game in season. No. 10 North ave., Plainfield N. J. Telephone No. 102 Orders called for and promptly delivered

J. C. POPE & CO., Insurance Agents,

No. 6 EAST FRONT ST., PLAINFIELD, N. J. 10 5 tf

LUSARDE & CO., No. 12 NORTH AVENUE.

Where they will be pleased to serve their friends and the public generally with first-class fruits, confectionery, peanuts roasted every day, segars, &c. Peanuts 5c QUART. Branch Store—No. 31 West Front Street. 1 7 y

M. J. COYNE. CUSTOM TAILOR.

Clothes Cleaned, Repaired and Re-Trimmed and Pressed, as GOOD AS NEW!

Miller Building, 4th St., near Park Ave 12 10 tf

L. PAOLI,

Fruits, Confectionery, Temperance Drinks, Segars, Etc., 16 NORTH AVENUE.

PEANUTS 5c QUART—Fresh Roasted Every Day.

I take this method of informing my friends and the public in general that I am again in business at the old stand. I solicit your patronage. Will not be undersold by any in the business. Respectfully, L. PAOLI. 5 10 ly

THE PLAINFIELD **PACKING HOUSE!** 25 West Front Street,

Would respectfully inform its patrons that in addition to its usual stock of Fresh, Salt and Smoked Goods, It has added a full line of

Fresh Beef, Lamb, Veal, Mutton & Poultry,

Which it is prepared to sell at Reasonable Prices! All goods delivered free of charge.

C. M. ULRICH. 5 21 y

PEPTONIZED **Beef, Iron and Wine,** 50c per Pint Bottle, AT WILLIAMS'S PHARMACY

80 West Front Street, corner of Grove Street. 11 28 y

(C.) Dickinson
Optician
13 Park Ave
Plainfield N. J.

VICTOR ROGERS

Will Let You Try One If You Will Call at Catalogue. Central Ave. & 5th St. 3 9 6m

French Dressmaking Establishment.

Madame CHARGOIS BOUTES, [*Pupil of Worth, Paris.*]

Formerly Cutter, Fitter and Designer with Messrs. A. T. STEWART; ARNOLD, CONSTABLE & Co., and STERN BROS., is now prepared to take orders for Dinner and Evening Dresses, Walking Costumes, Tea Gowns, Riding Habits, Etc. *Paris Fashions received semi-monthly.*

Madame CHARGOIS BOUTES, Importer, 7 West Second street, PLAINFIELD, N. J. 1 20 y

Carpets and Mattings.

New Shades and Designs!

Fresh from the Manufacturers.

The BEST GRADE OF GOODS and the MOST FAVORABLE PRICES YOU HAVE EVER KNOWN!

H. A. POPE,

—The Old Reliable Dry Goods and Carpet House.—

Corner FRONT and SOMERSET STS. 11-13-y

Metropolitan Stables!

NORTH AVENUE and SECOND ST

THIRD SALE AT AUCTION, Wednesday, Mch 30

A complete assortment constantly on hand at private sale.

A. D. THOMPSON, Prop'r. H. E. RIDER, Manager. 12 11 y

ARE YOU AWARE

That the Imperial Draped Pinned Paper Patterns, with Flat Duplicates to Cut Out by, Are the Best in the World?

Our Flat Pattern possesses all the advantages of ordinary flat patterns sold. In addition to this we give you gratis a Pinned and Draped Design which is a perfect guide to work by. For sale by

A. L. & M. D. CORSLINE, 14 West Front Street, 4 4 8

REMOVAL.

To save cost of moving, we Now Offer Our Stock at a Reduction!

Odd parts Dinner Sets and Fancy Ware, *Less than Cost.*

Decorated Chamber Sets, with Jars, $3.25.

GAVETT'S 15 E. FRONT ST. 10-25-t

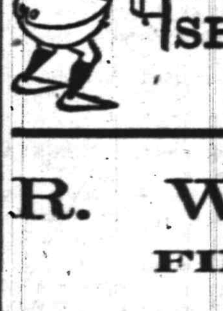

LISTEN: "Hello, Reader!"

We just want to tell you that we can fit you out with SHOES at a saving to you of GOOD HARD CASH.

SHERWIN'S, 23 W. Front St.

STRICTLY CASH

R. W. RICE & CO. FINE GROCERIES.

It is not a secret, not a scheme, to receive a cash discount in buying a mileage book or a trip ticket of a railroad company; neither is it t buy a similar article of

R. W. RICE & CO., Grocers, Cor. Duer & Emily Sts., North Plainfield.

Good Fitters.

When you want a pair of GOOD FITTING as well as EXCELLENT WEARING Shoes, just come to us and be fitted with a pair of

Hanan & Sons Men's Fine Shoes.

A large assortment. For Ladies' wear, we have a large variety constantly on hand. Sole Agent for Ladies' Cork-Sole Hand-Turn Shoes.

ALEX. WILLETT, 7 Park Avenue.

TO KEEP MAGAZINES.

Covers That Will Stand the Severest Treatment.

Although Made at Home They Are Just as Pretty as Those Sold in the Book Stores—Directions for Putting Them Together.

I shall not consider the dainty protecting covers of plush, silk, satin or chamois, with their decorations of ribbon, painting and embroidery, but the

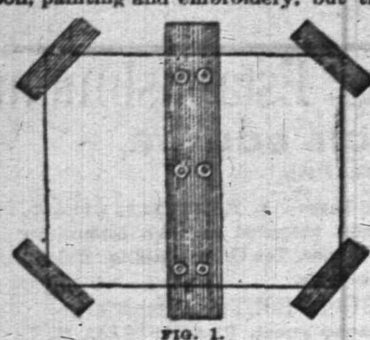

FIG. 1.

plain, serviceable covers for constant use, on the magazines which one wishes to lend generously, which are to be used in a reading club or, above all, which are likely to receive severe treatment at home.

It may happen that it devolves upon one to assist in establishing a reading room "ten miles from a lemon," where cash is scarce and time and ingenuity plenty. In this case, writes Lucia M. Harvey in the Youth's Companion, it is a brilliant double stroke of economy and convenience to make these home-made covers.

Roll the curtains high, and cover the long dining table with newspapers, with plenty more near at hand upon which to paste. Have ready in a basket all the necessary materials, namely, scissors, pencil, rule and square, strong cord and an awl; a sharp knife, a punch and sett, and a paper of eyelets from the shoemaker's shop; a roll of large, strong pieces of cotton cloth, another of odds and ends of small-figured wall paper, a quantity of the heaviest, stiffest pasteboard obtainable, some book cloth, marbled paper from the nearest book bindery, broad brushes and glue.

The glue, put to melt in a glue pot on the range, will be dissolved by the time a bowl of common flour paste is ready.

Lay the brushes upon a large, clean plate in the center of the table.

Measure the magazines to be fitted, and cut from the pasteboard pieces a trifle larger than the magazines.

From the book cloth cut the oblong pieces for backs and corners, taking

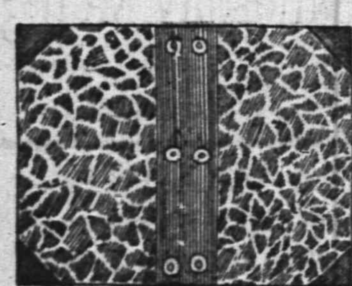

FIG. 2.

care that they are long enough to turn over on the wrong side sufficiently.

Fig. 1 shows the back and corner pieces on the cover, ready to turn over.

Lay six of these book cloth backs in a pile, with edges carefully evened, and with pencil and rule make dots at equal intervals, about an inch from the outer edges. With a punch make holes over these dots, and with the sett the eyelets may be expeditiously inserted.

Next cut from the cotton cloth strips of the same shape as the backs, but a trifle shorter.

Now cut from the marbled paper pieces to fit the outsides of the pasteboards, allowing them to lap over on the wrong side about an inch, and clip off the front corners diagonally.

The inside linings of the wall paper are cut a little smaller than the pasteboard pieces. Now lay all the cut material in neat piles, ready to put together.

Coat the book cloth corners over with paste and glue. Then draw them tightly across the front corners of the pasteboard pieces, lapping on the wrong side.

The inside of a back is now coated strongly, and laid on clean papers. Even with, and close to the row of eyelet holes, lay the two pasteboard pieces, one on each side.

Saturate a cotton cloth piece with the paste and glue, and lay it parallel with the book cloth back, joining all together. Turn down the projecting edges evenly, and let all lie flat a minute, to set.

Cover the outside now with the marbled paper, and lastly the insides with the lining paper, to make all look neat on the inside. Let it dry over an old magazine, the size of the one it is to be used on, if possible, as the proper shape is then retained.

With an awl and cord the magazine is easily inclosed.

The appearance of these covers (Fig. 2) is fully equal to that of those costing three or four dollars a dozen; while these cost, made according to directions, less than one dollar a dozen.

Natural Cold Storage Warehouses.

Actual experiment may show that the suggestion of the Kentucky man who pronounced the Mammoth cave to be a "fine storage warehouse" is not so grotesque after all. A southern orange-grower has placed several boxes of oranges and lemons in a cave where the temperature was about 50 degrees and the air dry, and he has succeeded in keeping the former in excellent condition for sixteen months and the latter for a year. The temperature of the Mammoth cave is about 52 degrees the year round, while the air is so dry that the remnants of the old wooden niter vats seem imperishable. The success of this method of keeping oranges would prove a bonanza to orange-growers, as it would enable the Florida people to market their crop when there was the greatest natural demand for it.

A Wild-Goose Chase.

Chappie (faintly)—Doctah, my-aw-head feels awful! Does grip evah go to the brain?

Doctor—Sometimes.

Chappie—I have pains rushin' around all ovah, in me arms, and hands, and feet, and everywhere.

Doctor—That's grip.

Chappie—What's it trying to do, doctah?

Doctor—Trying to find your brain, I guess.—N. Y. Weekly.

Ye Modern Grammar.

Mother—It's terribly late. Why in the world don't you go to bed?

Little Daughter—I'm studyin' my grammar lesson.

"But you said the teacher gave you only one rule to-day and you learned that in three minutes."

"Yes'm."

"Then why are you poring over that grammar at eleven o'clock at night?"

"I'm learnin' the 'xceptions."—Good News.

Not So Bad.

Mr. Eisenbaum—Vell, mein sohn, how vos pusiness ven I vos ouwt?

Eisenbaum, Jr.—I solt von pair of von tollar pants.

Mr. Eisenbaum—Dot vos poor.

Eisenbaum, Jr.—Von pair of von tollar pants for t'ree tollars an' a kewater.

Mr. Eisenbaum—Goot! Goot! You vill make a pusiness man yedt.—Puck.

A Sure Sign.

First Servant Girl—The missus has been giving it to the master this morning.

Second Servant Girl—How do you know?

F. S. G.—He just kicked the cat as he came out of her room.—N. Y. Press.

Our Domestics.

Wayfarer—Please, sir, can't you give me a meal? I'm near starving.

Mr. Howson Lott—I would, gladly, my man, if I could; but I can't. I'll give you a letter of introduction, however, to my cook. She may be willing to help you.—Puck.

A Belle of the 400.

"So Mary is engaged to him."

"Yes, and I know she doesn't believe in long engagements."

"So you think, then, they'll be married soon?"

"No. I think Mary likes a change."—Life.

Natural History.

Professor—Can any boy name an animal of the order edenta—that is, a front toothless animal?

Columbia College Student (with great glee)—My grandfather.—Texas Siftings.

For Immediate Insertion.

Butcher—How much bologna sausage did you say?

Hungry Reporter—Give me—give me about three-quarters of a column.—Chicago Tribune.

The Ne'er-Do-Well.

The man who's too devoid of aim
So make the least advance
Is sure to be the first to claim
He never had a chance.
—Judge.

The Inevitable Result.

"Dr. Harlow is dead, I see."

"Really? I suppose economy did it."

"Why?"

"He probably treated himself."—Jury.

Unreasonable.

Housekeeper (severely)—Here's a small fish in this milk.

Milkman (aggrieved)—Madam, do you want a whale for five cents?—Truth.

A Real Ghost.

"One of the greatest triumphs of dramatic realism," remarks Footlights, "is the realization of one's salary!"—Puck.

Planet Chatter.

Earth—Good morning, Sun. How do you feel this morning?

Sun—Way up.—Harper's Young People.

"CATCHING THE DRIFT OF IT."

—Life.

FREDERICK F. CHASE,
Machine Works.
Manufacturer of
Electrical Machinery,
201 North ave., cor. Berckman st.,
PLAINFIELD, N. J.
MY SPECIALTIES—Bicycles, Boilers and Engines repaired, Models for Inventions, Brass and Iron Castings, Forging in all its Branches, Smoke-stack Building and Painting.
JOBBING IN ALL ITS BRANCHES.
New York Office—No. 300 Fourth avenue 1 9 tf

Collier, The Optician.

No. 3 PARK AVE.,
PLAINFIELD, N. J.
ESTABLISHED 1869.

G. H. VAN NEST
Meat, Vegetable & Produce Market!
Also, a full line of Staple Groceries.
39 SOMERSET STREET.
Orders called for and goods delivered free of charge. 11-14-tf

J. T. VAIL,
REAL ESTATE,
AND INSURANCE, 49 NORTH AVE.
DEALER IN
BLUE STONE FLAGGING, &c. 2-8 tf

Charles Arnold,
21 Liberty Street.
Dealer in
FRESH AND SALT MEATS.
All kinds of Bologna.
Poultry in Season. 4 1 y

Wilcox & Gibbs
S. M. CO.
Orders left at
10 GROVE STREET,
Will be promptly attended to.
NEEDLES, OIL, &c.
F. A. VAN NAME, Agent. 5-22-tf

BROWN & HILL,
Shaving and Hair Cutting Parlors,
[-ORCE'S HOTEL,] No 5 North Avenue.
Special attention paid to
Children's Hair Cutting. 3-25-tf

A New Shortening

If you have a sewing machine, a clothes wringer or a carpet sweeper (all new inventions of modern times), it's proof that you can see the usefulness of new things.

Cottolene

Is a NEW SHORTENING, and every housekeeper who is interested in the health and comfort of her family should give it a trial. It's a vegetable product and far superior to anything else for shortening and frying purposes. Physicians and Cooking Experts say it is destined to be adopted in every kitchen in the land. This is to suggest that you put it in yours now. It's both new and good. Sold by leading grocers everywhere.

Made only by
N. K. FAIRBANK & CO.,
CHICAGO, and
138 N. Delaware Ave., Phila.
Produce Exchange, N. Y.

Educational.

Mr. W. H. MINER,
(Choirmaster and Organist Holy Cross church. Visiting Choirmaster St. Michael's, Naugatuck, Conn.,)
WILL RECEIVE
Pupils on Piano and Organ,
AFTER MAY 1. 3 11 tf

Miss Blanche Fellows,
SOPRANO SOLOIST.
Is prepared to receive pupils in Singing.
COMPLETE VOCAL INSTRUCTION and development of the voice from the beginning to an artistic finish.
SPECIAL attention is given to Deep Breathing, Vowel Formation, Tone Production and Artistic Singing in English.
Address or call at
No. 87 Duer Street, North Plainfield. 3 12 tf

MISS FAWCETT'S
Kindergarten, Primary and Intermediate School.
Thorough instruction in English and French. At home Wednesdays from 2 to 5 p. m.
15 Grove Street. 25 y

ANDREW G. CARPENTER
(Pupil of the Grand Conservatoire.)
Instructions given on VIOLIN, PIANO and ORGAN.
Music Furnished for all Occasions.
Residence—No. 230 East Front street, Plainfield, N. J. 10 1 tf

Professional Cards.

WILLIAM A. CODDINGTON,
Attorney-at-Law, Master and Solicitor in Chancery, Commissioner of Deeds and Notary Public.
Money to loan. Collections promptly made.
OFFICE—No. 28 WEST FRONT ST. 6 25 y

F. A. DUNHAM,
Civil Engineer and Surveyor,
No. 7 Park avenue, Coward's building. Particular attention given to the adjustment of disputed boundary lines. Parties sent to all parts of the country. 1 6 tf

MEDICATED
Sulphur and Vapor Baths
followed by a thorough rubbing with alcohol a wonderful help for rheumatism and skin diseases. For men only. Hours 8 to 11 a. m.; 1 to 3 p. m. H. HORNISH, 26 North avenue, Plainfield, N. J. Refers to Drs. Probasco, Endicott, Fritts, Tomlinson, Geo. W. Rockfellow and T. S. Armstrong. 5-27-tf

JACKSON & CODINGTON,
Counselors-at-Law
Masters in Chancery, Notaries Public, Commissioners of Deeds, Special Master etc. Corner Park avenue and Second street. Money to loan.

WM. K. McCLURE,
Counselor-at-Law,
Supreme Court Commissioner.
First National Bank Building. my9

CHAS. A. REED,
Counselor at Law,
FIRST NATIONAL BANK BUILDING

W. V. STEELE,
Counselor-at-Law,
Master and Examiner in Chancery, Supreme Court Commissioner.
COR. PARK AND NORTH AVES. 7-29-31

Carpenters and Builders.

S. P. HOFFMAN,
—Carpenter and Builder.—
Residence—54 West 2d St., Plainfield, N. J.
Estimates Given. Jobbing Promptly Attended To. 3 11 y

JOHN T. ODAM,
PLAIN AND ORNAMENTAL
Slate Roofer and Repairer.
Residence, No. 8 West Fifth Street. Yard, near Freight House. P. O. Box, Plainfield, N. J. New work warranted for one year. Slating over Shingles. 5 10 y

C. S. WHITLOCK,
(Of the late firm of Whitlock & Hulick,)
Carpenter & Builder.
SHOP—73 WEST FIFTH ST.
Screen Doors and Windows a Specialty.
Jobbing Promptly Attended To. 4 4 y

PEARSON & GAYLE,
Carpenters and Builders.
RESIDENCE—W. J. Pearson, No. 15 Vine St.
H. E. Gayle, No. 18 Vine St.
ALL WORK PROMPTLY ATTENDED TO. 7-31-tf

D. L. HULICK,
(Successor to Whitlock & Hulick,)
CARPENTER,
And General Jobber.
SHOP, 30 SOMERSET ST Plainfield, N. J.
Cabinet Work and Mantels a Specialty.
Jobbing Promptly Attended To. 6-8 tf

R. V. SAUMS,
Carpenter and Builder.
RESIDENCE—Clinton ave., near depot, Evona. P. O. Box, 1,228. Jobbing attended to. Estimates given cheerfully on all kinds of work. 9-15-tf

JOHN P. EMMONS,
—Mason and Builder.—
Washington avenue and Prospect place,
NORTH PLAINFIELD, N. J.
Jobbing promptly attended to. 11 14 tf

C. W. LINES,
Mason and Builder,
PLAINFIELD, N. J. Residence—236 West Front Street
Estimates cheerfully given.
Jobbing promptly attended to 12 4 t

THEODORE GRAY,
Mason and Contractor.
Repairing Promptly Attended To.
RESIDENCE—No. 31 Webster Place.
(Near Putnam Avenue.) 3 23 y

The Reina Victoria Segar
Is an ELEGANT 10c SEGAR.
I SELL IT FOR 5 CENTS.
At the Crescent Parlor.
35 NORTH AVENUE, 11-25-y
Notary Public, &c. Next Door!

J. V. BERKAW,
(Successor to Geo. W. Force,)
11 West Front Street,
Has just received a complete assortment of
FALL AND WINTER STYLES
OF
Boots and Shoes,
For Ladies, Gent's and Children's wear at LOWEST PRICES. 3 7 y

STEPHENSON'S
53 WEST FRONT STREET.
FRENCH AND AMERICAN
Ice Cream and Water Ices.
China & Glassware. 1 5 tf

FISCHER
ESTABLISHED 1840.

PIANOS
RENOWNED FOR
TONE & DURABILITY
MODERATE PRICES
EASY TERMS, EXCHANGED.
DELIVERED FREE WITHIN 20 MILES OF NEW YORK CITY
Catalogue Mailed on Application.
110 Fifth Ave., cor. 16th Street,
NEW YORK CITY. 4 4

HENRY P. WILLIAMS,
DEALER IN
Groceries, Provisions,
Vegetables, Fruits,
Etc., Etc., Etc.,
2 WEST FRONT STREET,
(Schepflin's Block), PLAINFIELD, N. J.
Goods delivered free of charge to any part of city or North Plainfield. 5 1 y

TRY
B. T. Barnes'
Flaxseed and Lemon Cough Drops.
Opposite Postoffice, 12-12-tf

E. H. HOLMES,
DEALER IN
COAL and WOOD,
YARD—No. 24 Madison Avenue. Also
HOLMES' CITY EXPRESS.
OFFICE, for either Coal or Express Orders with Woolston & Buckle, 27 North Avenue. 1 2 tf

Just Received
Our first shipment of
New Style Baby Carriages.
Call and Examine.
A. W. RAND,
24 WEST FRONT STREET. 1 6 tf

MARSH, AYERS & CO.,
(Successors to W. F. Adams,)
No. 29 EAST FRONT STREET,
A full line of all grades of
Wall Papers, Paints, Oils, Varnishes, Brushes, &c.,
Constantly on hand. Painting, Paper Hanging and Decorating. Estimates Furnished.
Alfred A. Marsh,
Alonzo T. Ayers,
Theodore B. Marsh. 12 2 y

MARKED DOWN,
To April 1,
Hardware and
House Furnishings, at
A. M. GRIFFEN,
13 East Front Street.
TELEPHONE CALL 6.

ANDREW LUTKINS,
Variety Market,
Meats, Fruits, Vegetables, Poultry, Eggs, &c.
36 PARK AVENUE,
PLAINFIELD, N. J.
Goods delivered to any part of the city free of charge. 4 8 y

R. THORN,
Having removed back to my old stand in the Berry Building, on
Park Avenue,
Over Laire's Hardware store, I am prepared to do all kinds of
PLUMBING,
TINNING,
FURNACE WORK, &c.
At short notice.
R. THORN. 3 25 tf

American Belle,
AND
Toast, Segars,
The Finest in the City,
AT
GUTTMAN'S SEGAR STORE,
12 West Second St., Plainfield, N. J., 4-1-tf

CLEANER COAL.
L. A. Rheaume, Ag't.
50 BROADWAY, cor. 4th ST.,
Invites the public to inspect the operation of his newly added steam vibrating mechanical screen for nut coal, which he confidently believes enables him to deliver cleaner coal than is possible by any other method of screening.
UPPER LEHIGH AND HONEYBROOK COAL, in best qualities and various sizes carried in stock.
ROUGH AND DRESSED LUMBER.
He would also announce recently increased facilities for TURNING and SCROLL SAWING, and is prepared to execute orders for the same in the best manner at short notice. 4-16-tf

MOY
HE
PUTS UP PRESCRIPTIONS! 6 1 y

HENRY LIEFKE,
Baker & Confectioner,
No. 27 WEST FRONT ST. 10 8 12

Silver to Loan
AT
W. J. STEPHENSON,
CATERER,
26 NORTH AVENUE. 2 5 y

A Choice Assortment
OF
Stationery, Toys,
Games, Etc.,
AT
Joseph M. Harper's,
No. 75 PARK AVENUE,
2d store South of 4th street, Plainfield, N. J. 9-5-y

They Ar Here.
The New SPRING Styles in
Hats and Neckwear!
No FANCY PRICES!
U. B. CRANE,
Hats, Shirts and Trunks,
12 PARK AVENUE. 4-4-y

TRY DOBBINS'S CIGARS,
Dobbins' Segar Store, 37 North avenue, Opposite R. R. Station.
He Manufactures Them

LYMAN & ANTHONY,
REAL ESTATE
AND INSURANCE AGENTS,
61 NORTH AVE., opposite Depot. 5-25-y

A Box of Tooth Powder, FREE!
To All Scholars Having Their Teeth Cleaned at
Dr. CHAS. R. THIERS', Dentist,
48 Somerset Street. 7 tf

CODDINGTON'S
FURNITURE AND FREIGHT
EXPRESS.
OFFICES—34 West Front street; 33 Park avenue. Post Office Box 339.
PIANO MOVING A SPECIALTY. Large covered trucks. Goods sent to any part of the country. Charges reasonable. Satisfaction guaranteed. 11 20 tf

M. M. DUNHAM,
Real Estate and Insurance.
7 EAST FRONT ST. 3 12 y

PURE MILK,
Delivered to any part of the city, by
D. D. SCHENCK, 60 East Front St.
A postal by mail will receive prompt attention 2 16 y

Valuable Building Lots for Sale,
On Grove street and Craig place, North Plainfield. This plot is one of the most desirable in the Borough, and is offered for sale at a reasonable price and on easy terms. Will be sold in quantities to suit. Apply to owner, 25 Craig place.

J. P. LAIRE & CO
Cor. Park Ave. & Front St.
At their Old Reliable
Hardware Store,
OFFER FOR THE NEXT 10 DAYS,
Special Inducements to
Cash Buyers.
DON'T MISS THE BARGAINS.
TELEPHONE CALL 159. 1 23

VANDERBEEK & SATTELS,
NO. 42 PARK AVENUE.

Pianos & Organs.
Largest stock in town. Should you wish to buy, rent or exchange, give us a call.
TUNING AND REPAIRING. 3-27-tf

TIER'S
Ice - Cream Parlor,
No. 16 Park Avenue,
PLAINFIELD, N. J.
This establishment is now open to the public, who are assured that no pains will be spared to serve them in a prompt and attentive manner with Tier's celebrated
Ice-Cream in Bricks, and Choice Confectionery,
Of their own manufacture.
WEDDING PARTIES Supplied at Short Notice. 5 tf

BARGAINS IN
Boots, Shoes and Rubbers.
B. R. FORCE,
No. 14 PARK AVENUE.
CALL AND EXAMINE. 10 3 y

Hotels and Saloons.

THE ALBION,
8th Street and Park Avenue.
Select Family Resort. Newly Furnished and Steam-Heated Throughout.
Under the same Management as Hotel Netherwood.
Special Terms for Permanent Guests.
FRANK E. MILLER. 12 28 6m

E. P. THORN,
NO. 17 PARK AVENUE.
A Pure, Wholesome
California Wine,
For Family Use,
Only 30c. per Bottle. 20 y

The Manhattan Wine Room,
179 and 181 SOMERSET STREET,
(Opp. the ball grounds of the Crescent League.)
FRANK LINKE, Proprietor.
Established 1886; wholesale and retail Wine and Liquor dealer, and bottler of Ballentine's celebrated Export Ale and Porter, Philip Best's Milwaukee Beer, F. M. Shaeffer's Weiner Beer, and dealer in Domestic and Foreign Porter, and Bass Ale, for Hotels and Private Families.
Wholesale Branch, 43 West Front St.
All orders delivered, free of charge, day or night.
TELEPHONE CALL 157. 9 25 tf

CITY HOTEL,
PLAINFIELD, N. J.
CORNER PARK AVENUE AND SECOND STREET.
J. E. BEERBOWER, Proprietor.
With STABLES attached. 4-8-tf

SOMERSET HOTEL,
Cor Somerset & Emily Sts. North Plainfield N. J.
RICHARD A. BOYCE, Proprietor.
Permanent and transient board, at fair rates.
First-class stables and sheds attached.
Meals at all (reasonable) hours.

CHARLES SMITH.
Corner of Front and Somerset Streets.
St. Louis and Imported Beer.

Higgins' Stage Line.
TO BE RUN ON THE FOLLOWING SCHEDULE STRICTLY ON TIME:
First trip from Hillside ave. and Broadway 7:40 A. M. to meet 7:58 A. M. train. Route—Hillside ave. and Broadway, Broadway to 9th st.; to Second place; to Crescent ave.; to Park ave.; to Depot.

2d trip	8.15 A. M.	to meet	8.38 A. M. train			
3d do	9.15	do	9.32	do		
4th do	10.00	do	10.37	do		
5th do	11.00	do	11.24	do		
6th do	11.45	do	12.08 P.M.	do		
7th do	1.45 P. M.	do	2.15 & 2.25 P.M.	do		
8th do	2.45	do	To the Post Office.			
9th do	3.30	do meet	3.51 P. M. train.			
10th do	5.00	do	do	5.39	do	
11th do	5.45	do	do	6.07	do	
12th do	6.45	do	do	7.08	do	

Stage will also leave Plainfield ave. and 7th st., and Rockview and Mercer aves., North Plainfield, according to the above time table, and make same connections.

Stage will make return trips over above routes, leaving Plainfield depot as follows: 8.07, 8.39, 9.37, 10.10, 11.30 A. M. 2.04, 2.30, 3.45 4.34, 5.30, 6.20, P. M.

Horses and Carriages kept expressly for ladies pleasure and calling purposes. Saddle Horses a specialty, for gentlemen and ladies.

Busses after 7 o'clock in the evening, for private parties, at moderate rates.
M. A. HIGGINS, Proprietor.
STABLES—76 EAST FOURTH STREET.
Telephone Call, 18. 7-8 y

Railroads.

PENNSYLVANIA RAILROAD
THE STANDARD RAILWAY OF AMERICA
PROTECTED THROUGHOUT BY THE
Interlocking Switch and Block Signal System.

TRAINS FOR THE WEST.

On and after Jan. 4, 1892, trains leave Elizabeth as follows:

8:55 A. M. FAST LINE, with Pullman Vestibule parlor and sleeping cars, daily for Pittsburg, Columbus, Cleveland, and St. Louis, daily, except Saturday, for Chicago and Toledo.

7:08 P. M. WESTERN EXPRESS, with Pullman Vestibule sleeping cars, dining car to Philadelphia daily for Pittsburg, Chicago, Cincinnati, and St. Louis, daily except Saturday, for Cleveland and Toledo.

8:42 P. M. PACIFIC EXPRESS, with Pullman Vestibule sleeping cars, daily for Pittsburg, Chicago, and Toledo, daily except Saturday, for Cleveland.

For Baltimore, Washington and the South—1 00, 6 57, 7 59, 9 05, 10 08 A. M., and 9 39 P. M. On Sunday at 1 00, 6 59, 9 05 A. M., 9 39 P. M.

For Philadelphia—1 00, 6 57, 7 59, 9 05, 9 35, 11 57 A. M.; 12 55, 1 39, 2 48, 4 04, 5 16, 6 37, 7 49, 8 42, 9 39 P. M. Sundays at 1 00, 6 59, 9 05, 9 35, 10 41 A. M.; 5 40 7 47 and 9 39 P. M.

FOR ATLANTIC CITY.

1.39 P. M. (Through day coach), week-days. For Cape May, Sea Isle City and Ocean City, 1.39 P. M., week-days.

For Trenton—1 00, 6 57, 7 10, 7 59, 9 05, 9 35, 11 57 A. M.; 12 55, 1 39, 2 48, 4 04, 5 16, 6 37, 7 49, 8 42, 9 39 P. M. Sundays at 1 00, 6 59, 9 05, 9 35, 10 41 A. M.; 5 40, 7 47 and 9 39 P. M.

For Lambertville, Philipsburg and Belvidere via Trenton—7 59 A. M.; 2 54 and 5 15 P. M.

For Lambertville and Philipsburg only, 1 39 P. M.

For Flemington—7 59 A. M.; 2 54 P. M.

For Bordentown, Burlington and Camden via Trenton—7 59, 11 57 A. M. 1 39, 2 54, 7 49 P. M. Sundays at 10 41 A. M. and 7 47 P. M.

A full line of tickets are on sale, and sleeping car accommodations can be secured at the ticket office at Elizabeth.

For further information, see time tables to be had at the ticket offices.
CHARLES E. PUGH, General Manager.
J. R. WOOD, Gen. Pass. Agent.

Central Railroad of New Jersey.
(THE PORT READING R. R. CO.—LESSEE.

Station in New York foot of Liberty Street. Time Table in effect, Nov. 15, 1891.

PLAINFIELD AND NEW YORK.

Leave Plainfield 2 14, 3 37, 5 38, 6 14, 6 27, 6 59, 7 26, 7 30, 7 58, 8, 8 15, 8 27, 8 31, 8 43, 9 32, 10 04, 10 17, 11 09, A. M., 12 noon, 1 02, 1 41, 2 07, 2 30, 3 12, 3 51, 5 16, 5 36, 5 43, 6 07, 6 54, 7 03, 8 31, 9 28, 10 13, 11 28 P. M. Sunday—2 14, 6 14, 8 01, 8 52, 11 02, 11 16 A. M., 12 33, 1 42, 3 30, 5 16, 7 01, 7 10, 8 23, 8 32, 10 07 P. M.

Leave New York from foot of Liberty street, 4 30, 6 00, 7, 7 45, 8 45, 9, 10, 11 30, A. M., 1, 1 30, 2 30, 3 30, 3 45, 4, 4 30, 5, 5 15, 5 30, 5 45, 6, 6 30, 7, 8 15, 8 30, 9 15, 10, 11 30 P. M., 12 15, night. Sunday—4 30, 7, 8 30, 9 30, 10 30 A. M., 12 M., 1, 2 15, 4, 5 30, 6, 7, 9 00, 10 00 P. M., 12 15 night.

PLAINFIELD AND NEWARK.

Leave Plainfield 5 38, 6 29, 6 59, 7 30, 8, 8 43, 9 32, 10 04, 10 27, 11 09, A.M., 12 noon, 1 02, 2 07, 2 30, 3 12, 3 51, 5 43, 6 07, 6 54, 7 03, 8 31, 10 13, 11 28 P. M. Sunday—8 01, 8 52, 11 16, A. M. 12 33, 1 42, 3 30, 5 16, 7 10, 8 23, 8 32, 10 07 P. M.

Leave Newark 6 15, 7 10, 7 50, 8 55, 9 05, 10 05, 11 25 A.M. 1 05, 1 35, 2 50, 3 35, 4 02, 4 37, 5 05, 5 30, 5 55, 6 15, 7 15, 7 35, 8 40, 10 00, 11 25 P. M. Sunday—7 20, 8 40, 9 50, 10 35, 11 45, A. M., 1 10, 2 35, 4 10, 5 40, 6 05, 7 20, 9 25, 10 20 P. M.

Passengers for Newark change cars at Elizabeth.

PLAINFIELD AND SOMERVILLE.

Leave Plainfield 5 45, 7 10, 8 07, 9 42, 11 a.m. 12 27 1 59, 2 32, 3 45, 5 20, 5 34, 6 04, 6 20, 6 38, 7 12, 7 34 8 20, 9 40, 11 12, 12 48 P. M. Sunday—5 45, 8 13, 9 24, 11 15 A.M., 2 03, 3 28, 5 14, 6 35, 10 15, 11 14 P.M.

Leave Somerville, 6, 6 30, 7 03, 7 25, 7 35, 7 48, 9 05, 9 47, 11 35 A. M., 12 35, 1 15, 1 48, 2 05, 3 25 4 50, 5 16, 5 36, 8 05, 8 50, 11 05, P. M. Sunday—8 25, 10 35 A. M., 12 08, 1 15, 4 50, 6 40, 8 03, 8 05, 9 35 P. M.

PLAINFIELD AND EASTON.

Leave Plainfield 5 45, 7 10, 8 07, 9 42, A. M., 1 59 4 32, 5 20, 6 38, 8 20 P. M. Sunday—5 45, 8 13 A. M. 2 03, 6 35 P. M.

Leave Easton 6 05, 8 44, 10 18 A.M., 12 32, 4 0-, 5 4 P. M. Sundays—7 15, 10 52, A. M., 6 40, 7 30 P. M.

PLAINFIELD AND LAKE HOPATCONG.

Leave Plainfield 7 10, 9 42 a. m., 1 59, 5 20 p. m.

WESTWARD CONNECTIONS.

LEAVE PLAINFIELD.

5 45 A. M. for Easton, Allentown, Reading, Harrisburg, Pottsville, Mauch Chunk, Williamsport Tamaqua, Wilkesbarre and Scranton.

7 10 A. M. for High Bridge Branch, Easton and Allentown.

8 07 A. M. for Flemington, D. L. & W. R. R., Easton, Bangor and Mauch Chunk.

9 42 A. M. for Flemington, High Bridge Branch, D L & W R R, Easton, Allentown, Reading, Harrisburg, Mauch Chunk, Williamsport, Tamaqua, Pottsville, Nanticoke, Upper Lehigh, Wilkesbarre, Scranton, &c. Through coach to Williamsport.

1 59 P. M. for Flemington, High Bridge Branch, Easton, Allentown, Reading, Harrisburg, Mauch Chunk, Pottsville, Tamaqua, Sunbury and Williamsport.

4 32 P. M. for D. L. & W. R. R., Easton, Bangor, Mauch Chunk, Tamaqua, Pottsville, Shamokin, Wilkesbarre, Scranton, Reading, Harrisburg, &c. Parlor car to Mauch Chunk.

5 20 P. M. for Flemington, High Bridge Branch, Easton, Bethlehem, Allentown, &c.

6 20 P. M. for Flemington.

6 38 P. M. for Easton, Allentown, Mauch Chunk Reading, Harrisburg.

8 20 P. M. for Easton, Bethlehem and Allentown.

5 45 A. M. Sunday for Easton, Bethlehem, Allentown, Mauch Chunk, Wilkesbarre and Scranton. 8-13 a.m. Sundays for Easton, Allentown, Mauch Chunk, Tamaqua, Shamokin, Williamsport, &c., 2 03 p. m. Sundays for High Bridge Branch, Easton, Allentown, Mauch Chunk, Tamaqua, Pottsville, Reading and Harrisburg, 6.35 p. m. Sundays for Easton, Bethlehem, Allentown, Mauch Chunk, Reading, Harrisburg, &c.

For Atlantic City, 3 37 a. m. 1 02 p. m.

Long Branch, Ocean Grove, &c

Leave Plainfield 3 37, 8, 11 09, a. m 3 51, 5 36, p. m. Sundays—(except Ocean Grove) 8 52, a. m., 3 30 p. m.

For Perth Amboy, 3 37, 5 38, 8, 11 09 a. m., 1 02, 3 51, 5 36, 7 03 p. m. Sunday—8 52, a. m., 3 30 p. m.

For Freehold, 3 37, 8, 11 09 a. m., 1 02, 3 51, 5 36, p. m. Sundays—8 52 a. m.

BOUND BROOK ROUTE

Leave Plainfield for Philadelphia, 5 45, 8 29, 9 45, 10 47, a. m., 1 59*, 3 04, 3 45*, 5 24*, 6 29*, 8 20, *9 40 p. m., 1 17, night. Sundays—9 48, 11 16 a. m., 2 03*, 5 28*, 5 14*, 6 56 p. m., 1 17, night.

For Trenton 5 45, 8 29, 9 45, 10 47, a. m., 12 37, 1 59, 3 04, 3 45, 5 24, 6 3., 8 20 p. m., 1 17 night. Sunday—9 24, 11 18, a. m., 2 03, 5 28, 5 14, 6 56 p. m., 1 17 night.

For Baltimore and Washington at 9 45, a. m., 2 16, 4 14, 5 24* p. m. 1 17, night. Sundays—9 48 a. m., 2 16, 4 14, 5 14* p.m. 1 17, night.

RETURNING—LEAVE PHILADELPHIA,

Ninth and Green streets, 9 30, 11 00, a. m., 1 30, 3 10*, 4, 5 15, 6 15, 8 02, 8 45, 11 45 p. m. Sundays—9, 10 30 a. m., 3 10*, 5 15, 6 15, 8*, 11 45 p. m.

From 24th and Chestnut—4 00, 11 15, a. m. 3 20*, 6 20, 8 18, 11 40, p. m. Sunday—4, 8 08, 1 a. m., 3 30*, 6 20, 8 19*, 11 40 p. m.

Leave Trenton, Warren and Tucker sts., 12 34, 8 09*, 10 10, 11 50, a. m. 3 10, 4 09*, 5 48, 5 54, 6 50, 9 00, 10 p. m. Sundays—12 34, 5 00, 6 52, 11 08 a. m. 4 09*, 5 53, 7 05, 9 00* p. m.

Plainfield passengers by trains marked * change cars at Bound Brook.

J. H. OLHAUSEN, Gen. Sup't.

H. P. BALDWIN, Gen'l Pass. Ag't.